

Technical Manual

**UNIT, DIRECT SUPPORT AND GENERAL
SUPPORT INCLUDING DEPOT MAINTENANCE
REPAIR PARTS AND SPECIAL TOOL LIST**

FOR

**TRACTOR, FULL TRACKED, LOW SPEED: DED,
MEDIUM DRAWBAR PULL, T9 SIZE, CATERPILLAR MODEL
D7G**

TRACTOR WITH RIPPER: NSN 2410-01-223-0350

TRACTOR WITH WINCH: NSN 2410-01-223-7261

**TRACTOR WITH RIPPER AND WINTERIZED CAB:
NSN 2410-01-253-2118**

**TRACTOR WITH WINCH AND WINTERIZED CAB:
NSN 2410-01-253-2117**

This manual supersedes TM 5-2410-237-24P, dated 4 April 1989.

Distribution: Approved for public release: distribution is unlimited.

**HEADQUARTERS
DEPARTMENT OF THE ARMY**

5 MAY 1993

TECHNICAL MANUAL

TM 5-2410-237-24P

HEADQUARTERS
DEPARTMENT OF THE ARMY
Washington D.C., 5 May 1993

**UNIT, INTERMEDIATE (DIRECT SUPPORT, AND GENERAL SUPPORT)
INCLUDING DEPOT MAINTENANCE REPAIR PARTS AND SPECIAL TOOLS LIST**

FOR

**TRACTOR, FULL TRACKED, LOW SPEED: DED,
MEDIUM DRAWBAR PULL, T9 SIZE, CATERPILLAR MODEL D7G
TRACTOR WITH RIPPER: NSN 2410-01-223-0350
TRACTOR WITH WINCH: NSN 2410-01-223-7261
TRACTOR WITH RIPPER AND WINTERIZED CAB:
NSN 2410-01-253-2118
TRACTOR WITH WINCH AND WINTERIZED CAB:
NSN 2410-01-253-2117**

CURRENT AS OF

REPORTING OF ERRORS

You can help improve this manual. If you find any mistakes or if you know of a way to improve the procedures, please let us know. Mail your letter DA Form 2028 (Recommended Changes to Publications and Blank Forms) or DA Form 2028-2 located in the back of this manual direct to: Commander, U.S. Army Tank-Automotive Command, ATTN: AMSTA-MB, Warren, Mi 48397-5000. A reply will be furnished to you.

Distribution: Approved for public release, distribution is unlimited.

TABLE OF CONTENTS

	.. PAGE	ILLUS FIG
SECTION I. INTRODUCTION.....	1	
SECTION II. REPAIR PARTS LIST	1-1	
GROUP 01 ENGINE		
0100-ENGINE ASSEMBLY	1-1	
ENGINE MOUNTING HARDWARE	1-1	1
ENGINE SUPPORT GROUP	2-1	2
0101-CRANKCASE, BLOCK, CYLINDER HEAD	3-1	
CYLINDER BLOCK ASSEMBLY	3-1	3
CYLINDER HEAD GROUP	4-1	4

***This manual supersedes TM 5-2410-237-24P, dated 4 April 1989.**

TABLE OF CONTENTS

	.. PAGE	ILLUS FIG	
GROUP 01	ENGINE (Cont)		
	0102-CRANKSHAFT	5-1	
	CRANKSHAFT GROUP	5-1	5
	0103-FLYWHEEL ASSEMBLY	6-1	
	FLYWHEEL AND FLYWHEEL HOUSING	6-1	6
	0104-PISTONS, CONNECTING RODS	7-1	
	PISTON AND ROD GROUP	7-1	7
	0105-VALVES, CAMSHAFTS, AND TIMING SYSTEM	8-1	
	CAMSHAFT GROUP	8-1	8
	VALVE MECHANISM AND VALVE COVER	9-1	9
	FRONT COVER GROUP	10-1	10
	TIMING GEAR GROUP	11-1	11
	0106-ENGINE LUBRICATION SYSTEM	12-1	
	OIL PAN GROUP	12-1	12
	ENGINE OIL LINES GROUP	13-1	13
	ENGINE OIL PUMP GROUP	14-1	14
	ENGINE OIL COOLER	15-1	15
	OIL FILTER, OIL LEVEL GAGE AND OIL FILTER	16-1	16
	CRANKCASE BREATHER	17-1	17
	OIL SAMPLING GROUP	18-1	18
	DRAIN LINES GROUP	19-1	19
	0108-MANIFOLDS	20-1	
	EXHAUST MANIFOLD	20-1	20
	0109-ACCESSORY DRIVING MECHANISMS	21-1	
	REAR DRIVE GEAR GROUP	21-1	21
GROUP 03	FUEL SYSTEM		
	0301-CARBURETOR, FUEL INJECTOR	22-1	
	FUEL INJECTION NOZZLE	22-1	22
	0302-FUEL PUMPS	23-1	
	FUEL INJECTION LINES	23-1	23
	FUEL PRIMING PUMP AND FILTER GROUP	24-1	24
	FUEL TRANSFER PUMP	25-1	25
	FUEL INJECTION PUMP AND GOVERNOR	26-1	26
	FUEL INJECTION PUMP	27-1	27
	0304-AIR CLEANER	28-1	
	AIR CLEANER AND DUST EJECTOR	28-1	28
	AIR LINES GROUP	29-1	29
	AIR LINES GROUP - ENGINE	30-1	30
	0305-TURBOCHARGER	31-1	
	TURBOCHARGER GROUP	31-1	31
	TURBOCHARGER OIL LINES	32-1	32
	0306-TANKS, LINES, FITTINGS, HEADERS	33-1	
	LEVER AND VALVE ASSEMBLY	33-1	33
	FUEL LINES	34-1	34
	FUEL TANK GROUP	35-1	35
	0308-ENGINE SPEED GOVERNOR AND CONTROLS	36-1	
	GOVERNOR CONTROL GROUP	36-1	36

TABLE OF CONTENTS

	PAGE	ILLUS FIG	
GROUP 03	FUEL SYSTEM (Cont)		
	0309-FUEL FILTERS	37-1	
	SECONDARY FUEL FILTER	37-1	37
	0311-ENGINE STARTING AIDS	38-1	
	ETHER AID GROUP	38-1	38
	0312-ACCELERATOR, THROTTLE OR CHOKE CONTROLS	39-1	
	FUEL RATIO CONTROL	39-1	39
GROUP 04	EXHAUST SYSTEM		
	0401-MUFFLER AND PIPES	40-1	
	MUFFLER AND EXHAUST	40-1	40
GROUP 05	COOLING SYSTEM		
	0501-RADIATOR, EVAPORATIVE COOLER, OR HEAT EXCHANGER	41-1	
	RADIATOR GROUP	41-1	41
	RADIATOR TANK ASSEMBLY.....	42-1	42
	0503-WATER MANIFOLDS, HEADERS, THERMOSTATS AND HOUSING GASKET	43-1	
	WATER TEMPERATURE HOUSING AND REGULATOR	43-1	43
	0504-WATER PUMP	44-1	
	WATER LINES GROUP.....	44-1	44
	WATER PUMP	45-1	45
	0505-FAN ASSEMBLY.....	46-1	
	FAN DRIVE	46-1	46
	FAN GROUP.....	47-1	47
GROUP 06	ELECTRICAL SYSTEM		
	0601-GENERATOR, ALTERNATOR	48-1	
	ALTERNATOR MOUNTING	48-1	48
	ALTERNATOR	49-1	49
	0603-STARTING MOTOR	50-1	
	STARTING MOTOR MOUNTING GROUP	50-1	50
	ELECTRIC STARTING MOTOR.....	51-1	51
	STARTER SOLENOID.....	52-1	52
	0607-INSTRUMENT OR ENGINE CONTROL PANEL	53-1	
	ELECTRICAL GAGE GROUP	53-1	53
	WIRING HARNESS	54-1	54
	STE/ICE WIRING	55-1	55
	DASH PANEL WIRING	56-1	56
	0608-MISCELLANEOUS ITEMS.....	57-1	
	SWITCHES	57-1	57
	0609-LIGHTS	58-1	
	LIGHTING GROUP	58-1	58
	0610-SENDING UNITS AND WARNING SWITCHES	59-1	
	TRANSMISSION CONTROL WIRING	59-1	59

TABLE OF CONTENTS

	.. PAGE	ILLUS FIG
GROUP 06	ELECTRICAL SYSTEM (Cont)	
	0611-HORN, SIREN	60-1
	HORN AND BACK-UP ALARM	60-1
	60	
	0612-BATTERIES, STORAGE (WET OR DRY)	61-1
	BATTERIES AND CABLES.....	61-1
	61	
	0613-HULL OR CHASSIS WIRING HARNESS	62-1
	CHASSIS WIRING GROUP	62-1
	62	
	WIRING LEADS AND FUSEHOLDERS	63-1
	63	
	ENGINE WIRING HARNESES	64-1
	64	
	STARTING RECEPTACLE	65-1
	65	
	WINTER CAB ELECTRICAL PACKAGE	66-1
	66	
GROUP 07	TRANSMISSION	
	0705-GEAR SHIFT, VACUUM BOOSTER AND CONTROLS.....	67-1
	TRANSMISSION CONTROL GROUP	67-1
	67	
	TRANSMISSION CONTROL LINKAGE	68-1
	68	
	0708-TORQUE CONVERTER	69-1
	TORQUE DIVIDER GROUP	69-1
	69	
	TORQUE DIVIDER ASSEMBLY	70-1
	70	
	0710-TRANSMISSION ASSEMBLY	71-1
	TRANSMISSION ARRANGEMENT	71-1
	71	
	PLANETARY TRANSMISSION	72-1
	72	
	CARRIER AND CLUTCH HOUSINGS (NO. 2 AND 3)	73-1
	73	
	CARRIER AND CLUTCH HOUSINGS (NO. 4 AND 5)	74-1
	74	
	TRANSMISSION HYDRAULIC CONTROL	75-1
	75	
	SELECTOR VALVE	76-1
	76	
	PRESSURE CONTROL VALVE	77-1
	77	
	TRANSFER GEAR PUMP	78-1
	78	
	0721-COOLERS, PUMPS, MOTORS	79-1
	TORQUE CONVERTER RELIEF VALVE	79-1
	79	
	TORQUE CONVERTER COOLER LINES.....	80-1
	80	
	TRANSMISSION OIL PUMP	81-1
	81	
	UPPER POWER TRAIN LINES AND MOUNTINGS	82-1
	82	
	POWER TRAIN LINES GROUP	83-1
	83	
	TRANSMISSION OIL COOLER.....	84-1
	84	
	TRANSMISSION AND STEERING CLUTCH FILTER.....	85-1
	85	
	MAGNETIC SCREEN GROUP	86-1
	86	
	RELIEF VALVE GROUP	87-1
	87	
	GEAR PUMP	88-1
	88	
	TRANSMISSION OIL SAMPLING VALVE	89-1
	89	
GROUP 08	TRANSFER AND FINAL DRIVE ASSEMBLIES	
	0801-POWER TRANSFER AND FINAL DRIVE ASSEMBLIES	90-1
	FINAL DRIVE SPROCKET SUPPORT AND CASE	90-1
	90	
	FINAL DRIVE PINION, CASE AND SHAFT.....	91-1
	91	
GROUP 09	PROPELLER AND PROPELLER SHAFTS	
	0900-PROPELLER SHAFTS	92-1
	DRIVE SHAFT.....	92-1
	92	

TABLE OF CONTENTS

	.. PAGE	ILLUS FIG
GROUP 13	WHEELS AND TRACKS	
	1301-SUSPENSION ASSEMBLY	93-1
	EQUALIZER BAR	93-1
	TRACK ROLLER BAR FRAME	94-1
	1302-TRACK SUPPORT ROLLERS	95-1
	TRACK CARRIER ROLLER	95-1
	SINGLE FLANGE TRACK ROLLER	96-1
	DOUBLE FLANGE TRACK ROLLER	97-1
	1303-TRACK IDLERS AND BRACKETS	98-1
	FRONT IDLER SPRING ROD AND CYLINDER	98-1
	FRONT IDLER COLLAR AND BEARINGS	99-1
	1305-TRACK ASSEMBLY	100-1
	TRACK GROUP	100-1
GROUP 14	STEERING	
	1403-STEERING BRAKES	
	BRAKE HYDRAULIC CONTROL AND LINES AND FITTINGS	101-1
	RH BRAKE HYDRAULIC CONTROL HOUSING	102-1
	BRAKE LINKAGE	103-1
	BRAKE PEDAL LINKAGE	104-1
	BRAKE ACTUATING MECHANISM	105-1
	STEERING CONTROL VALVE LINES AND LINKAGE	106-1
	STEERING CLUTCH CONTROL LEVER LINKAGE	107-1
	STEERING CLUTCH	108-1
	1414-STEERING SYSTEM VALVES	109-1
	STEERING CLUTCH CONTROL VALVE	109-1
GROUP 15	FRAME, TOWING ATTACHMENTS AND DRAWBARS	
	1501-FRAME ASSEMBLY	110-1
	FRAME AND CASE	110-1
GROUP 18	BODY, CAB, HOOD, AND HULL	
	1801-BODY, CAB, HOOD, AND HULL ASSEMBLIES	111-1
	CRANKCASE GUARD	111-1
	RADIATOR GUARD	112-1
	RECOIL MECHANISM GUARD	113-1
	TRACK ROLLER GUARD	114-1
	HOOD	115-1
	ROPS MOUNTING	116-1
	PROTECTIVE SCREEN	117-1
	WINTERIZED CAB FRONT	118-1
	WINTERIZED CAB RH SIDE	119-1
	WINTERIZED CAB LH SIDE	120-1
	WINTERIZED CAB REAR	121-1
	CAB NOISE CONTROL COMPONENTS	122-1
	HYDRAULIC TANK MOUNTING	123-1
	1802-FENDERS, RUNNING BOARDS WITH MOUNTING AND ATTACHING PARTS	124-1
	FENDER GROUP	124-1

TABLE OF CONTENTS

	.. PAGE	ILLUS FIG
GROUP 18	BODY, CAB, HOOD AND HULL (Cont)	
	1805-FLOORS	125-1
	FLOOR PLATES	125-1
	1806-UPHOLSTERY SEATS AND CARPETS	126-1
	ADJUSTABLE SEAT GROUP	126-1
	SEAT GROUP.....	127-1
	SEAT FRAME	128-1
	1808-STOWAGE RACKS, BOXES, STRAPS, CARRYING CASES, ECT	129-1
	TOOL BOX.....	129-1
	DECONTAMINATION MOUNTING BRACKETS	130-1
GROUP 20	HOIST, WINCH, CAPSTAN, WINDLASS, POWER CONTROL UNIT AND POWER TAKE-OFF	
	2001-HOIST, CAPSTAN, WINDLASS, CRANE, OR WINCH ASSEMBLY.....	131-1
	WINCH MOUNTING GROUP	131-1
	CABLE GUIDE AND CASE GROUP.....	132-1
	WINCH CONTROL VALVE TUBING	133-1
	WINCH GROUP - COVER ASSEMBLY	134-1
	SHAFT AND DRUM ASSEMBLY.....	135-1
	DICS AND HUB ASSEMBLY	136-1
	GEAR ASSEMBLY.....	137-1
	BREATHER, WINCH MAGNETIC SCREEN AND WINCH ASSEMBLY (PARTIAL)	138-1
	DICS ASSEMBLY.....	139-1
	WINCH OIL FILTER.....	140-1
	WINCH INPUT SHAFT	141-1
	TOWING WINCH CONTROL GROUP	142-1
	WINCH OIL PUMP GROUP.....	143-1
GROUP 22	BODY CHASSIS OR HULL, AND ACCESSORY ITEMS	
	2202-ACCESSORY ITEMS.....	144-1
	MIRROR GROUP.....	144-1
	2207-WINTERIZATION EQUIPMENT	145-1
	FRONT AND REAR DEFROSTER FAN.....	145-1
	FRONT AND REAR WIPER MOTORS	146-1
	24 VOLT HEATER ASSEMBLY	147-1
	2210-DATA PLATES.....	148-1
	PLATES FILM, TAGS, AND STENCILS	148-1
GROUP 24	HYDRAULIC LIFT COMPONENTS	
	2401 -HYDRAULIC PUMP.....	149-1
	HYDRAULIC PUMP GROUP	149-1
	2402-HYDRAULIC CONTROL GROUP	150-1
	WINCH CONTROL VALVE GROUP	150-1
	PRESSURE VALVE.....	151-1
	BODY ASSEMBLY.....	152-1

TABLE OF CONTENTS

	.. PAGE	ILLUS FIG
GROUP 24	HYDRAULIC LIFT COMPONENTS (Cont)	
	CONTROL VALVE GROUP	153-1 153
	TILT CONTROL PILOT VALVE GROUP, WITHOUT RIPPER	154-1 154
	VALVE GROUP WITH RIPPER	155-1 155
	RIPPER CONTROL VALVE	156-1 156
	PRESSURE CONTROL VALVE	157-1 157
	LIFT AND TILT CONTROL VALVE	158-1 158
	LIFT AND TILT CONTROL VALVE	159-1 159
	VALVE GROUP(QUICK DROP) (RH AND LH)	160-1 160
	2403-HYDRAULIC CONTROL LEVERS AND LINKAGE	161-1
	CONTROL LINKAGE DOZER TILT	161-1 161
	CONTROL LINKAGE RIPPER	162-1 162
	2404-HYDRAULIC TILT CYLINDERS AND TILT CRANK	163-1
	TILT CYLINDER	163-1 163
	2406-HYDRAULIC LINES AND FITTINGS	164-1
	PUMP LINES GROUP	164-1 164
	PUMP LINES GROUP	165-1 165
	BULLDOZER LINES GROUP	166-1 166
	DOZER HOSE AND LINES GROUP	167-1 167
	HYDRAULIC TILT CYLINDER LINES GROUP	168-1 168
	TILT CYLINDER LINES GROUP	169-1 169
	RIPPER LINES GROUP SIDE	170-1 170
	RIPPER LINES GROUP FRONT	171-1 171
	RIPPER LINES GROUP	172-1 172
	WINCH LINES GROUP	173-1 173
	2407-HYDRAULIC CYLINDERS	174-1
	CYLINDER AND VALVE GROUP (RH)	174-1 174
	CYLINDER AND VALVE GROUP (LH)	175-1 175
	BLADE LIFT CYLINDER (RH AND LH)	176-1 176
	BLADE LIFT CYLINDER MOUNTING TABLE	177-1 177
	RIPPER LIFT CYLINDER GROUP	178-1 178
	2408-LIQUID TANKS OR RESERVOIRS	179-1
	HYDRAULIC TANK AND VALVE GROUP	179-1 179
	HYDRAULIC TANK GROUP	180-1 180
	HYDRAULIC TANK FILTER GROUP	181-1 181
GROUP 47	GAGES (NON-ELECTRICAL) WEIGHING AND MEASURING DEVICES	
	4701-INSTRUMENTS (SPEED AND DISTANCE)	182-1
	TACHOMETER DRIVE GROUP	182-1 182
	4702-GAGES, MOUNTINGS, LINES AND FITTINGS	182-1
	GAGE GROUP	183-1 183
GROUP 74	CRANES, SHOVELS, AND EARTH MOVING EQUIPMENT COMPONENTS	
	7435-MOLDBOARD ASSEMBLY	184-1
	BLADE GROUP	184-1 184
	7436-LIFT ARMS AND PIVOT ASSEMBLIES	185-1
	PUSH ARM GROUP AND TRUNNION GROUP	185-1 185

TABLE OF CONTENTS

	.. PAGE	ILLUS FIG
GROUP 74	CRANES, SHOVELS, AND EARTH MOVING EQUIPMENT COMPONENTS (Cont)	
	7465-ROOTERS, RIPPERS, PLOWS	186-1
	RIPPER GROUP	186-1 186
	RIPPER MOUNTING GROUP	187-1 187
	RIPPER TOOTH GROUP	188-1 188
GROUP 94	REPAIR KITS	
	9401-REPAIR KITS	KIT-1
	KIT	KIT-1 KIT
GROUP 95	GENERAL USE STANDARDIZED PARTS	
	9501-BULK MATERIEL.....	BULK-1
	BULK MATERIEL	BULK-1 BULK
 SECTION III. SPECIAL TOOLS		
GROUP 26	TOOLS AND TEST EQUIPMENT	
	2604-SPECIAL TOOLS	189-1
	SPECIAL TOOLS	189-1 189
	JACK STANDS AND ELECTRIC PUMP	190-1 190
 SECTION IV. CROSS-REFERENCE INDEXES		
	NATIONAL STOCK NUMBER INDEX	I-1
	PART NUMBER INDEX	
	FIGURE AND ITEM NUMBER INDEX	

SECTION I

**UNIT, DIRECT SUPPORT AND GENERAL
SUPPORT INCLUDING DEPOT MAINTENANCE
REPAIR PARTS AND SPECIAL TOOLS LISTS**

SECTION I. INTRODUCTION

1. Scope.

This RPSTL lists and authorizes spares and repair parts; special tools; special test, measurement, and diagnostic equipment (TMDE); and other special support equipment required for performance of Unit, Direct Support and General Support Maintenance of the Tractor. It authorizes the requisitioning, issue, and disposition of spares, repair parts and special tools as indicated by the source, maintenance and recoverability (SMR) codes.

2. General.

In addition to Section I. Introduction, this Repair Parts and Special Tools List is divided into the following sections:

a. Section II. Repair Parts List. A list of spares and repair parts authorized by this RPSTL for use in the performance of maintenance. The list also includes parts which must be removed for replacement of the authorized parts. Parts lists are composed of functional groups in ascending alphanumeric sequence, with the parts in each group listed in ascending figure and item number sequence. Bulk materials are listed in item name sequence. Repair kits are listed separately in their own functional group within Section II. Repair parts for repairable special tools are also listed in the section. Items listed are shown on the associated illustration(s)/figure(s).

b. Section III. Special Tools List. A list of special tools, special TMDE, and other special support equipment authorized by this RPSTL (as indicated by Basis of Issue (BOI) information in DESCRIPTION AND USABLE ON CODE column) for the performance of maintenance.

c. Cross-reference Indexes. A list, in National Item Identification Number (NIIN) sequence, of all National stock numbered items appearing in the listing, followed by a list in alphanumeric sequence of all part numbers appearing in the listings. National stock numbers and part numbers are cross-referenced to each illustration, figure and item number appearance. The figure and item number index lists figure and item

numbers in alphanumeric sequence and cross-references NSN, CAGE and part numbers.

3. Explanation of Columns (Sections II and III).

a. ITEM NO. (Column (1)). Indicates the number used to identify items called out in the illustration.

b. SMR CODE (Column (2)). The Source, Maintenance, and Recoverability (SMR) code is a 5-position code containing supply/requisitioning information, maintenance category authorization criteria and disposition instructions, as shown in the following breakout:

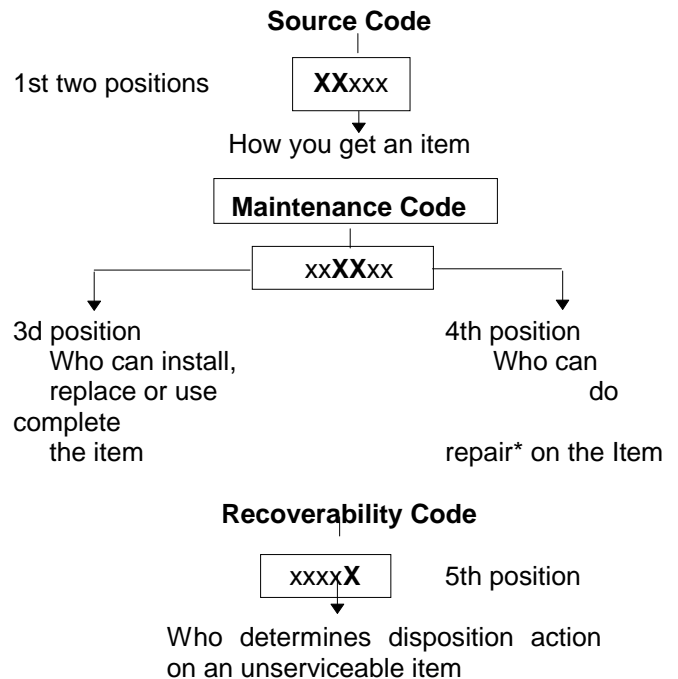

**Complete Repair.* Maintenance capacity, capability, and authority to perform all corrective maintenance tasks of the "Repair" function in a use/user environment in order to restore serviceability to a failed Item.

(1) Source Code The source code tells you how to get an Item needed for maintenance, repair or overhaul of an end Item/equipment. Explanations of source codes follows:

<u>Code</u>	<u>Application/Explanation</u>
PA	Stocked Items; use the applicable NSN to request requisition Items with these source codes. They are authorized to the category Indicated by the code entered In 3d position of the SMR code
PB	
PC**	
PD	
PE	
PF	
PG	"items coded PC are subject to deterioration.
KD	Items with these codes are not to be requested/requisitioned Individually. They are part of a kit which is authorized to the maintenance category indicated In the 3d position of the SMR code. The complete kit must be requisitioned and applied
KF	
KB	
MO-(Made at UM AVUM Level)	Items with these codes are not to be requested requisitioned Individually. They must be made from bulk material which is identified by the part number In the DESCRIPTION AND USABLE ON CODE (UOC) column and listed In the Bulk Material group of the repair parts list In this RPSTL If the Item is authorized to you by the 3d position code of the SMR code, but if the source code Indicates it is made at a higher level, order the Item from the higher level of maintenance
MF-(Made at DS/ AVUM Level)	
ML-(Made at Specialized Repair Act (SRA))	
MD-(Made at Depot)	
AO-(Assembled by UM/AVUM Level)	Items with these codes are not to be requested/requisitioned Individually The parts that make up the assembled Item must be requisitioned or fabricated and assembled at the level of maintenance indicated by the source code. If the 3d position code of the SMR code by authorizes you to replace the Item. but the source code indi-
AF-(Assembled by DS/AVIM Level)	
AH-(Assembled by GS Category)	
AL-(Assembled by SRA)	

AD-(Assembled by Depot)	icates the Item Is assembled at a bled at a higher level, order the Item from the higher level of maintenance.
XA -	Do not requisition an "XA"-coded Item. Order Its next higher assembly. (Also, refer to the NOTE below)
XB-	If an "XB" Item is not available from salvage order It using the CAGE and part number given
XC-	Installation drawing, diagram, Instruction sheet, field service drawing, that is Identified by the manufacturer's part number
XD-	Item is not stocked. Order an "XD"-coded Item through normal supply channels using the CAGE and part number given, if no NSN Is available.

NOTE: Cannibalization or controlled exchange, when authorized, may be used as source of supply for items with the above source codes, except for those source coded "XA" or those aircraft support items restricted by requirements of AR 700-42.

(2) Maintenance Code. Maintenance codes tell you the level(s) of maintenance authorized to USE and REPAIR support Items. The maintenance codes are entered In the third and fourth positions of the SMR Code as follows:

(a) The maintenance code entered In the third position tells you the lowest maintenance level authorized to remove, replace and use an Item The maintenance code entered in the third position will indicate authorization to one of the following levels of maintenance

<u>Code</u>	<u>Application/Explanation</u>
C -	Crew or operator maintenance done within unit or aviation unit maintenance.
O -	Unit maintenance or aviation unit category can remove. replace and use the Item
F -	Direct support or aviation Intermediate level can remove, replace and use the item
H -	General support level can remove, replace and use the Item
L -	Specialized repair activity can remove, replace and use the item

D - Depot level can remove, replace and use the Item.

(b) The maintenance code entered in the fourth position tells whether or not the Item is to be repaired and identifies the lowest maintenance level with the capability to do complete repair (i.e., perform all authorized repair functions) (NOTE: Some limited repair may be done on the Item at a lower level of maintenance, if authorized by the Maintenance Allocation Chart (MAC) and SMR codes.) This position will contain one of the following maintenance codes

Code Application/Explanation

- O - Unit maintenance or Aviation unit is the lowest level that can do complete repair of the Item
- F - Direct support or aviation Intermediate is the lowest level that can do complete repair of the Item
- H - General support is the lowest level that can do complete repair of the Item
- L - Specialized repair activity is the lowest level that can do complete repair of the Item
- D - Depot is the lowest level that can do complete repair of the Item.
- Z - Nonreparable No repair is authorized
- B - No repair is authorized (No parts or special tools are authorized for the maintenance of a "B" coded Item) However, the Item may be reconditioned by adjusting, lubrication, etc., at the user level.

(3) Recoverability Code.

Recoverability codes are assigned to Items to indicate the disposition action on unserviceable Items. The recoverability code is entered in the fifth position of the SMR Code as follows

Code Application/Explanation

- Z - Nonreparable Item When unserviceable, condemn and dispose of the Item at the level of maintenance shown in 3d position of the SMR code.
- O - Repairable Item When uneconomically repairable, condemn and dispose of the Item at unit maintenance or aviation unit level.
- F - Repairable item When uneconomically

reparable, condemn and dispose of the Item at the direct support or aviation Intermediate level

- H - Repairable Item When uneconomically repairable, condemn and dispose of the Item at the general support level
- D - Repairable item When beyond lower level repair capability, return to depot. Condemnation and disposal of item not authorized below depot level.
- L - Repairable Item. Condemnation and disposal of item not authorized below specialized repair activity (SRA).
- A - Item requires special handling or condemnation procedures because of specific reasons (e.g., precious metal content, high dollar value, critical material, or hazardous material). Refer to appropriate manuals, directives for specific Instructions.

c. *CAGEC (Column (3))*. The Commercial And Government Entity (CAGE) Code (C) is a 5-digit alphanumeric code which is used to identify the manufacturer, distributor or Government agency, etc., that supplies the item.

d. *PART NUMBER (Column (4))*. Indicates the primary number used by the manufacturer (individual, company, firm, corporation or Government activity), which controls the design and characteristics of the item by means of its engineering drawings, specifications standards and inspection requirements to identify an Item or range of Items.

NOTE: When you use a NSN to requisition an Item, the item you receive may have a different part number from the part ordered e DESCRIPTION AND USABLE ON CODE (UOC) (Column (51) This column includes the following information.

- (1) The Federal Item name and, when required, a minimum description to identify the Item.
- (2) Physical security classification. Not applicable
- (3) Items that are included in kits and sets are listed below the name of the kit or set on Figure KIT.
- (4) Spare repair parts that make up and assembled Item are listed immediately following the assembled Item line entry.

(5) Part numbers for bulk materials are referenced in this column in the line item entry for the item to be manufactured/fabricated.

(6) When the item is not used with all serial numbers of the same model, the effective serial numbers are shown on the last line(s) of the description (before UOC). Not applicable.

(7) The usable on code, when applicable (see paragraph 5, Special information).

(8) In the Special Tools List section, the basis of issue (BOI) appears as the last line(s) in the entry for each special tool, special TMDE and other special support equipment. When density of equipments supported exceeds density spread indicated in the basis of issue, the total authorization is increased proportionately.

(9) The statement "END OF FIGURE" appears just below the last item description in Column 5 for a given figure in both Section II and Section III.

f. QTY (Column (6)). The QTY (quantity per figure column) indicates the quantity of the item used in the breakout shown on the illustration figure, which is prepared for a functional group, subfunctional group or an assembly. A "V" appearing in this column in lieu of a quantity indicates that the quantity is variable and the quantity may vary from application to application.

4. Explanation of Columns (Section IV).

a. NATIONAL STOCK NUMBER (NSN) INDEX

(1) STOCK NUMBER column. This column lists the NSN by National item identification number (NIIN) sequence. The NIIN consists of the last nine

NSN
digits of the NSN (i.e., 5305-01-74-1467)
NIIN

When using this column to locate an item, ignore the first 4 digits of the NSN. However, the complete NSN should be used when ordering items by stock number.

(2) FIG. column This column lists the number of the figure where the item is identified, located. The figures are in numerical order in Section II and Section III.

(3) ITEM column The item number identifies the item associated with the figure listed in the adjacent FIG. column. This item is also identified by the NSN listed on the same line.

b. PART NUMBER INDEX Part numbers in this index are listed by part number in ascending alphanumeric sequence (i.e., vertical arrangement of letter and number combination which places the first letter or digit of each group in order A through Z, followed by the numbers 0 through 9 and each following letter or digit in like order) (1) CAGEC column The Commercial And Government Entity (CAGE) Code (C) is a 5 digit alphanumeric code used to identify the manufacturer, distributor or Government agency, etc., that supplies the item (2) PART NUMBER column Indicates the primary number used by the manufacturer (individual, firm, corporation or Government activity), which controls the design and characteristics of the item by means of its engineering drawings, specifications standards, and inspection requirements to identify an item or range of items.

(3) STOCK NUMBER column This column lists the NSN for the associated part number and manufacturer identified in the PART NUMBER and CAGEC columns to the left.

(4) FIG column This column lists the number of the figure where the item is identified located in Section II and III

(5) ITEM column The item number is that number assigned to the item as it appears in the figure referenced in the adjacent figure number column

c. FIGURE AND ITEM NUMBER INDEX.

(1) FIG column This column lists the number of the figure where the item is identified located in Section II and III.

(2) ITEM column The item number is that number assigned to the item as it appears in the figure referenced in the adjacent figure number column.

(3) STOCK NUMBER column This column lists the NSN for the item.

(4) CAGEC column. The Commercial And Government Entity (CAGE) Code (C) is a 5 digit alphanumeric code used to identify the manufacturer, distributor or Government agency, etc. that supplies the item.

(5) PART NUMBER column Indicates the primary number used by the manufacturer (individual, firm, corporation or Government activity). which controls the design and characteristics of the item by means of its engineering drawings, specifications standards and inspection requirements to identify an item or range of items.

5. Special Information.

the following subparagraphs as applicable:

a. **USABLE ON CODE.** The usable on code appears in the lower left corner of the Description in heading. Usable on codes are shown as "UOC: re Description Column justified left) on the first line following applicable item description/nomenclature. Uncoded items are applicable to all models. Identification of the usable on codes used in the RPSTL are:

<u>Code</u>	<u>Used On</u>
WIN	Model D7G w/ Winch
RIP	Model D7G w/Ripper
GRC	Model D7G w/Ripper and Winterized Cab
GWC	Model D7G w/Winch and Winterized Cab

b. **FABRICATION INSTRUCTIONS.** Bulk materials required to manufacture items are listed in the Bulk Material Functional Group of this RPSTL. Part numbers for bulk materials are also referenced in the description column of the line item entry for the item to be pufactured/fabricated. Detailed fabrication ructions for items source coded to be manufactured or fabricated are found in TM5-2410-237-20 and TM5-2410-237-34.

c. **ASSEMBLY INSTRUCTION.** Detailed assembly instructions for items source coded to be assembled from component spare/repair parts are found in TM5-2410-237-20 and TM5-2410-237-34. Items that make up the assembly are listed immediately following the assembly item entry or reference is made to an applicable figure.

d. **KITS.** Line item entries for repair parts kits appear in group 9401 in Section II.

e. **INDEX NUMBERS.** Items which have the word BULK in the figure column will have and index number shown in the item number column. This index number is a cross-reference between the National Stock Number/Part Number Index and the bulk material list in - tion II.

f. **ASSOCIA TED PUBLICATIONS.** The publications listed below pertain to the M1061 Tractor, and its components:

<u>Publication</u>	<u>Short Title</u>
LO 5-2410-237-12	Lubrication Order
TM 5-2410-237-10-HR	Hand Receipt
TM 5-2410-237-10	Operator
TM 5-2410-237-20	Unit Support
TM 5-2410-237-34	DS & GS
DMWR 5-2410-237	Depot

6. How to Locate Repair Parts.

a. When National Stock Number or Part Number is Not Known.

(1) First. Using the table of contents, determine the assembly group or subassembly group to which the item belongs. This is necessary since figures are prepared for assembly groups and subassembly groups, and listings are divided into the some groups.

(2) Second. Find the figure covering the assembly group or subassembly group to which the item belongs.

(3) Third. Identify the item on the figure and use the Figure and Item Number Index to find the NSN.

b. When National Stock Number or Part Number is Known.

(1) First. Using the National Stock Number or the Part Number Index, find the pertinent National Stock Number or Part Number. The NSN index is in National Item Identification Number (NIIN) sequence (see 4.a(1)). The part numbers in the Part Number index are listed in ascending alphanumeric sequence (see 4.b). Both indexes cross-reference you to the illustration/figure and item number of the item you are looking for.

(2) Second. Turn to the figure and item number, verify that the item is the one you're looking for, then locate the item number in the repair parts list for the figure.

7. Abbreviations.

For standard abbreviations see MIL-STD-1 2D, Military Standard Abbreviations For Use On Drawings, Specifications, Standards And In Technical Documents.

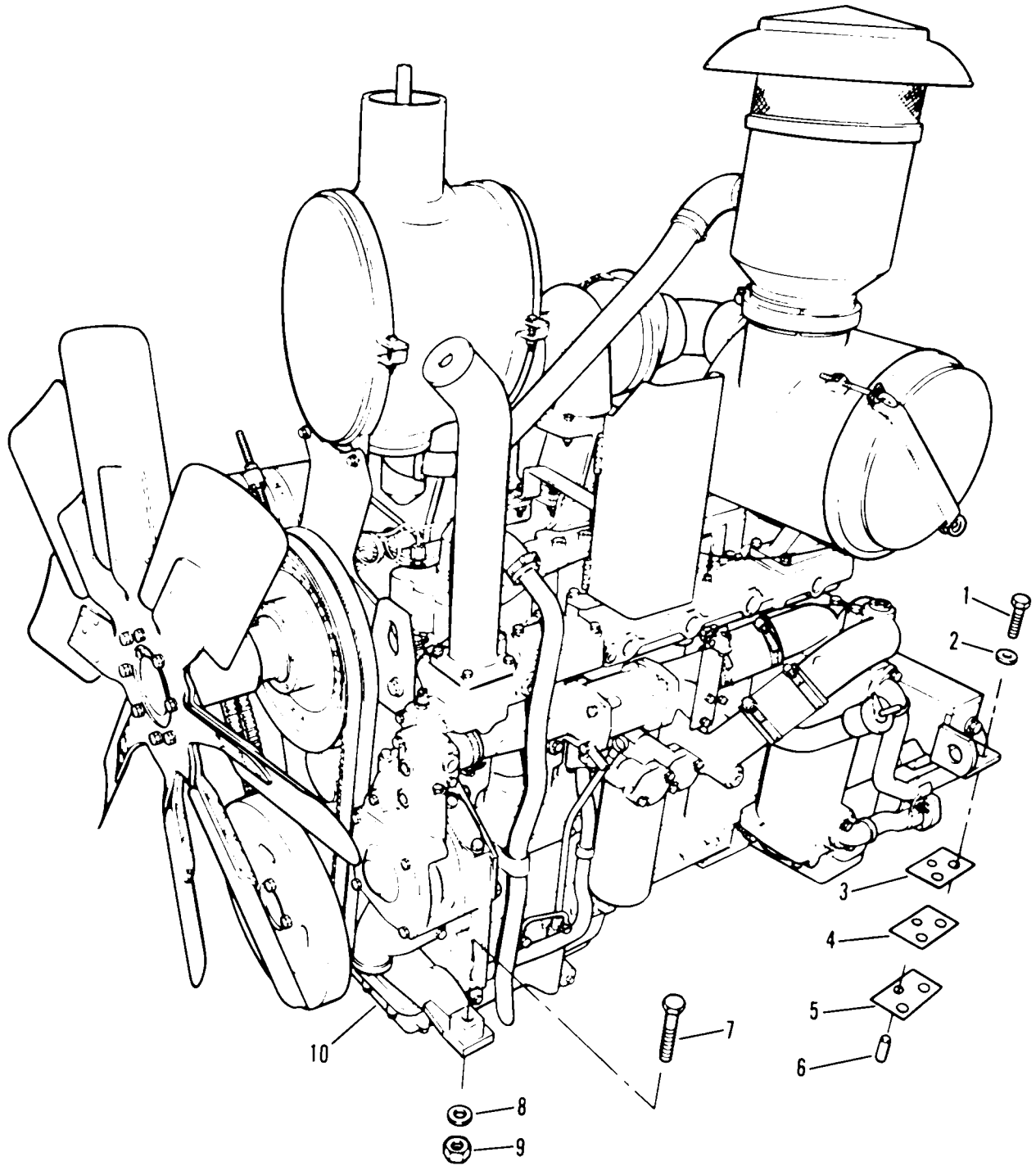

Figure 1. Engine Mounting Hardware

SECTION II

TM5-2410-237-24P

(1) ITEM NO	(2) SMR CODE	(3) CAGEC	(4) PART NUMBER	(5) DESCRIPTION AND USABLE ON CODES (UOC)	(6) QTY
GROUP 01					
ENGINE					
GROUP 0100 ENGINE ASSEMBLY					
FIG. 1 ENGINE MOUNTING HARDWARE					
1	PFFZZ	11083	104612	BOLT, MACHINE	4
2	PFFZZ	29510	39422D	WASHER, FLAT	4
3	PFFZZ	11083	956730	SPACER, PLATE SHIM .049 IN (1.24 MM) THICK-BRACKET TO FRAME	2
4	PFFZZ	11083	9S6731	SPACER, PLATE SHIM .065 IN (1.65 MM) THICK-BRACKET TO FRAME	2
5	PFFZZ	11083	9S7072	SPACER, PLATE SHIM .083 IN (2.10 MM) THICK-BRACKET TO FRAME	2
6	PFFZZ	11083	2B2994	PIN, STRAIGHT, HEADLE	2
7	PFFZZ	11083	3B2968	BOLT, MACHINE	2
8	PFFZZ	11083	2S0115	WASHER, FLAT	2
9	PFFZZ	96906	MS51967-23	NUT, PLAIN, HEXAGON	2
10	PAFHD	11083	5R7814	ENGINE, DIESEL	1
END OF FIGURE					

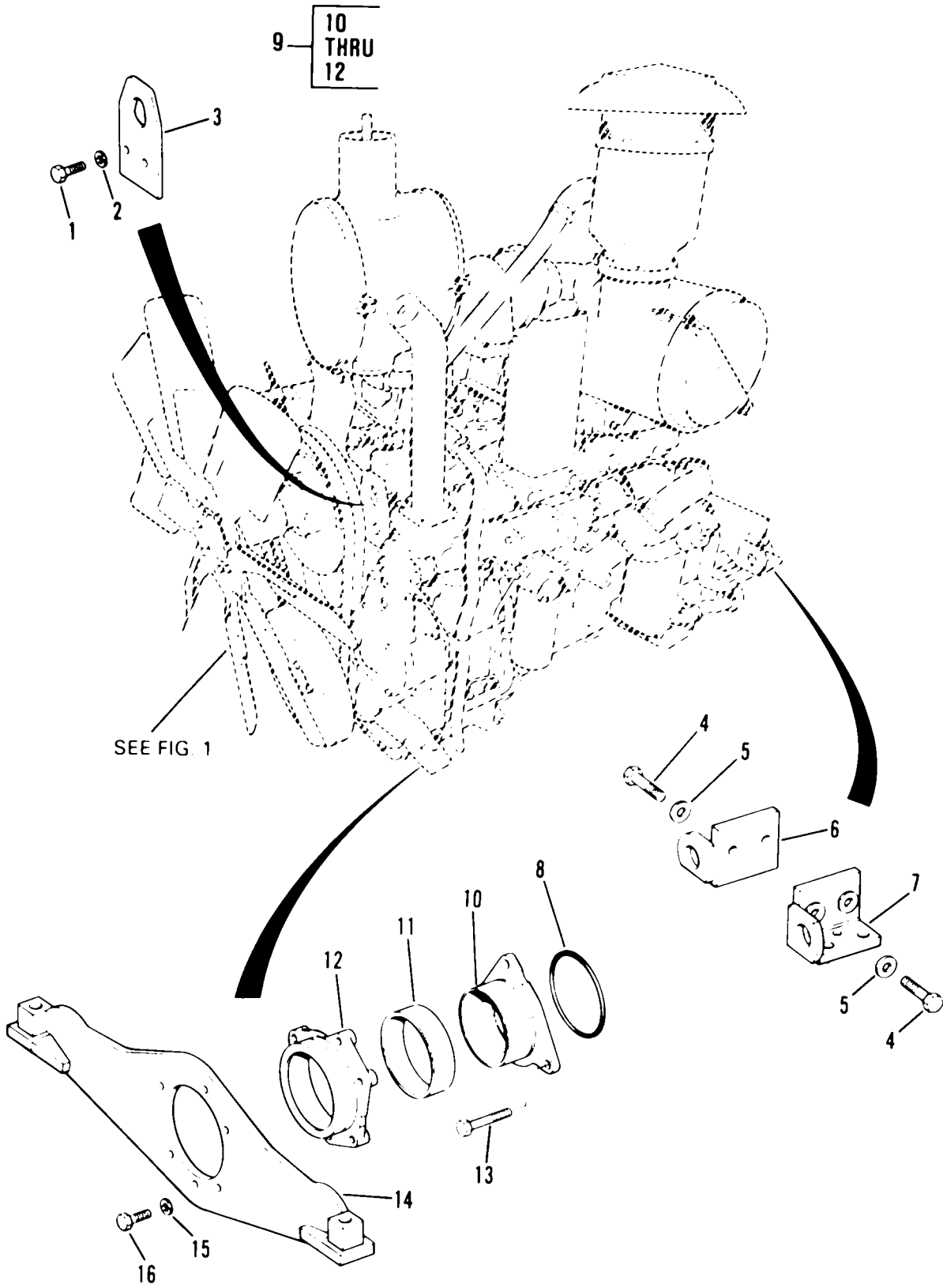

Figure 2. Engine Support Group

SECTION II

TM5-2410-237-24P

(1) ITEM NO	(2) SMR CODE	(3) CAGEC	(4) PART NUMBER	(5) DESCRIPTION AND USABLE ON CODES (UOC)	(6) QTY
GROUP 0100 ENGINE ASSEMBLY					
FIG. 2 ENGINE SUPPORT GROUP					
1	PFFZZ	96906	MS35307-462	SCREW, CAP, HEXAGON H.....	2
2	PFFZZ	11083	805054	WASHER, FLAT.....	2
3	PFFZZ	11083	8N8721	SPACER, PLATE.....	1
4	PFFZZ	80204	B1821BH063C175N	SCREW, CAP, HEXAGON H.....	4
5	PFFZZ	11083	4D3704	WASHER, FLAT.....	4
6	XDFZZ	11083	9S6987	SUPPORT ASSEMBLY.....	1
7	XDFZZ	11083	958926	SUPPORT ASSEMBLY.....	1
8	PFFZZ	11083	2P1692	PACKING, PREFORMED.....	1
9	PFFZZ	11083	1W1219	TRUNNION ASSEMBLY.....	1
10	XAFZZ	11083	8N001	. TRUNNION.....	1
11	PFFZZ	11083	2P1487	. PACKING, PREFORMED.....	1
12	PFFZZ	11083	1W1219	. TRUNNION ASSEMBLY.....	1
13	PFFZZ	11083	0L1329	BOLT, MACHINE.....	3
14	XDFZZ	11083	8N5685	SUPPORT ASSEMBLY.....	1
15	PFFZZ	96906	MS27183-17	WASHER, FLAT.....	6
16	PFFZZ	11083	OS1585	BOLT, MACHINE.....	6
END OF FIGURE					

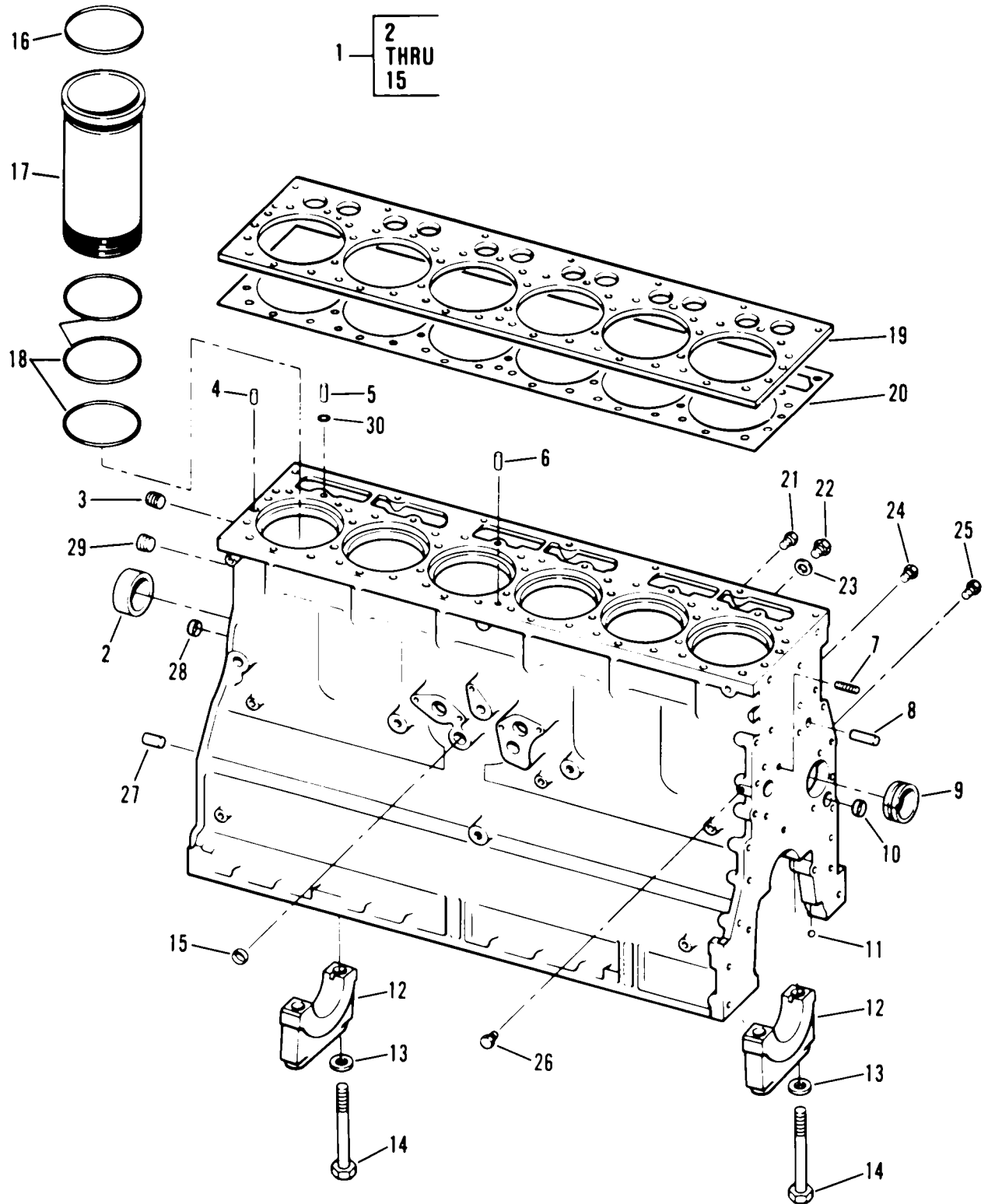

Figure 3. Cylinder Block Assembly

SECTION II

TM5-2410-237-24P

(1) ITEM NO	(2) SMR CODE	(3) CAGEC	(4) PART NUMBER	(5) DESCRIPTION AND USABLE ON CODES (UOC)	(6) QTY
				GROUP 0101 CRANKCASE, BLOCK CYLINDER HEAD FIG 3 CYLINDER BLOCK ASSEMBLY	
1	PFHHH	11083	1N3576	ENGINE BLOCK, DIESEL.....	1
2	PFHZZ	11083	7M4046	. BEARING, SLEEVE	4
3	PFHZZ	15235	PLG1	. PLUG, PIPE	1
4	PFHZZ	11083	8K1207	. PIN, STRAIGHT, HEADLE	2
5	PFHZZ	11083	1S9540	. DOWEL	2
6	PFHZZ	11083	587652	. PIN, STRAIGHT, HEADLE	2
7	PFHZZ	11083	T101	. STUD, PLAIN	1
8	PFHZZ	11083	886349	. PIN, STRAIGHT, HEADLE	2
9	PFHZZ	11083	8N4110	. BEARING, SLEEVE	1
10	PFHZZ	11083	483938	. PLUG, EXPANSION.....	1
11	PFHZZ	11083	489782	. BALL, BEARING	1
12	PFHZZ	11083	6N8003	. CLAMP, HUB	7
13	PFHZZ	11083	2S5658	. WASHER, FLAT	14
14	PFHZZ	58312	753224-00	. BOLT, MACHINE	14
15	PFHZZ	11083	485387	. PLUG, EXPANSION.....	2
16	PFHZZ	11083	2W6134	GASKET	6
17	PFHZZ	11083	2P8889	CYLINDER SLEEVE	6
18	PFHZZ	58312	556670-00	PACKING, PREFORMED	13
19	PFHZZ	11083	7N7998	CYLINDER HEAD, DIESE	1
20	PFHZZ	11083	7W1268	GASKET PART OF KIT P/N 5R6291	1
21	PFHZZ	11083	3J5389	PLUG, PIPE	2
22	PFHZZ	11083	8M9307	PLUG, MACHINE THREAD	1
23	PFHZZ	11083	6F7062	WASHER, FLAT	1
24	PFHZZ	11083	5M6213	PLUG,PIPE	4
25	PFHZZ	11083	7H3171	PLUG, PIPE,	1
26	PFHZZ	11083	5M6214	PLUG, PIPE	2
27	PFHZZ	11083	2A3798	PIN, STRAIGHT, HEADLE	2
28	PFHZZ	11083	483938	PLUG, EXPANSION.....	1
29	PFHZZ	61038	7077	PLUG,PIPE	1
30	PFHZZ	11083	3S5496	PACKING, PREFORMED	1

END OF FIGURE

(1) ITEM NO	(2) SMR CODE	(3) CAGEC	(4) PART NUMBER	(5) DESCRIPTION AND USABLE ON CODES (UOC)	(6) QTY
GROUP 0101 CRANKCASE BLOCK,					
CYLINDER HEAD					
FIG. 4 CYLINDER HEAD GROUP					
1	PAFFF	11083	8N6796	HEAD GROUP CYLINDER.....	1
2	PAFFF	11083	7C4006	HEAD ASSEMBLY PART OF KIT P/N.....	1
				5R6298.....	12
3	PFFZZ	11083	3P1896	.. PLUG, EXPANSION.....	12
4	PFFZZ	11083	380623	.. PLUG, EXPANSION.....	6
5	XAFZZ	11083	7C3906	.. HEAD, CYL.....	1
6	PFFZZ	11083	3S8313	.. PLUG, MACHINE THREAD.....	7
7	PFFZZ	11083	7N4448	.. WASHER, RECESSED.....	6
8	PFFZZ	11083	2W4837	.. SEAT, VALVE.....	6
9	PFFZZ	11083	2P1262	. GUIDE, VALVE STEM PART OF KIT P/N.....	12
				5R6298.....	
10	PFFZZ	11083	BN4485	. CARTRIDGE, VALVE.....	1
11	PFFZZ	58312	5S6735-00	. GASKET.....	1
12	PFFZZ	11083	1P6367	. COVER, ACCESS.....	1
13	PFFZZ	11083	5M2894	. WASHER, FLAT.....	4
14	PFFZZ	11083	S1594	. BOLT, MACHINE.....	4
15	PFFZZ	11083	7H3171	. PLUG, PIPE PART OF KIT P/N 5R6298.....	1
16	PFFZZ	15235	PLG1	. PLUG, PIPE PART OF KIT P/N 5R6298.....	3
17	PFFZZ	58312	7S7144-00	. SPRING, HELICAL, COMP PART OF KIT P/N.....	12
				5R6298.....	
18	PFFZZ	11083	1W5300	. ROTOCOIL ASSY PART OF KIT P/N.....	12
				5R6298.....	
19	PFFZZ	11083	8N7782	.. ROTOR, ENGINE POPPET.....	1
20	PFFZZ	11083	6N7174	.. SEAL, VALVE GUIDE.....	1
21	PFFZZ	11083	2A4429	. LOCK, VALVE SPRING R PART OF KIT P/N.....	24
				5R6298.....	
22	PFFZZ	11083	7N8018	. SEAL, PLAIN PART OF KIT P/N 5R6298.....	6
23	PFFZZ	11083	3S5496	.PACKING, PREFORMED PART OF KIT P/N.....	1
				5R6298.....	
24	PFFZZ	11083	7N7999	. GASKET PART OF KIT P/N 5R6298.....	1
25	PFFZZ	11083	4W8087	. SEAL, SPECIAL PART OF KIT P/N 5R6298.....	18
26	PFFZZ	11083	2W2620	. VALVE, POPPET, ENGINE PART OF KIT P/N.....	6
				5R62989.....	
27	PFFZZ	11083	6N9916	. VALVE, POPPET, ENGINE PART OF KIT P/N.....	6
				5R6R98.....	
28	PFFZZ	58312	187709-00	BOLT, SPECIAL.....	5
29	PFFZZ	11083	2S0736	WASHER.....	25
30	PFFZZ	80204	B1821BH038C500N	SCREW, CAP, HEXAGON H.....	7
31	PFFZZ	11083	104595	BOLT, MACHINE.....	20

END OF FIGURE

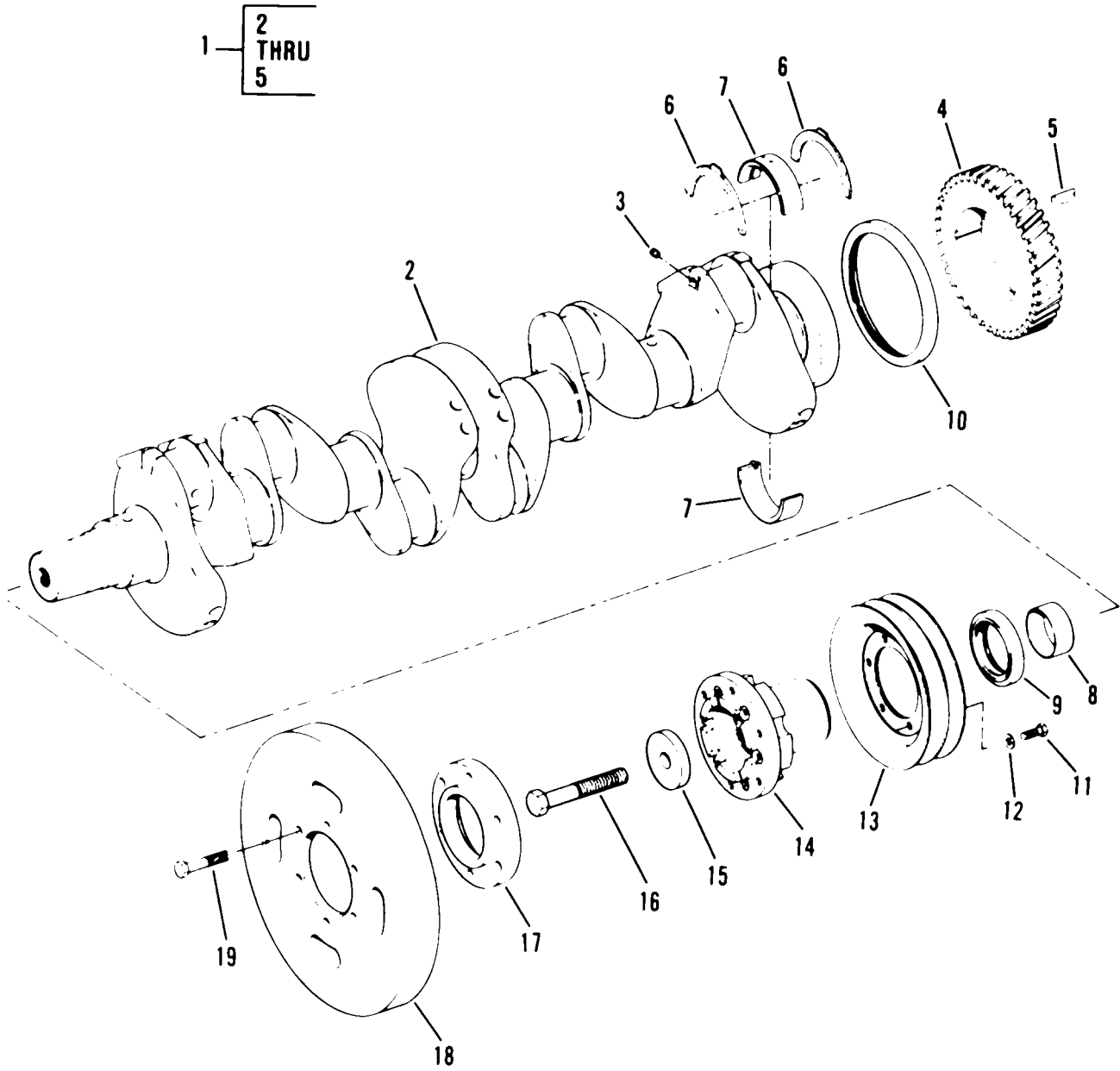

Figure 5. Crankshaft Group

SECTION II

TM5-2410-237-24P

(1) ITEM NO	(2) SMR CODE	(3) CAGEC	(4) PART NUMBER	(5) DESCRIPTION AND USABLE ON CODES (UOC)	(6) QTY
GROUP 0102 CRANKSHAFT					
FIG. 5 CRANKSHAFT GROUP					
1	PAHHH	11083	2W7458	CRANKSHAFT, ENGINE	1
2	XAHZZ	11083	4N7697	. CRANKSHAFT	1
3	PFHZZ	24617	444688	. PLUG, PIPE	6
4	PFHZZ	11083	1W405	. GEAR, HELICAL	1
5	PFHZZ	11083	1B8708	. KEY, WOODRUFF	1
6	PFHZZ	11083	7N9342	PLATE, THRUST	2
7	PFHZZ	11083	4W5738	BEARING STANDARD, BLOCK NOT REBORED,..... CRANKSHAFT NOT GROUND	7
7	PFHZZ	11083	8N8225	BEARING, SLEEVE UNDERSIZE BEARING, 0.25 MM I.D., BLOCK NOT REBORED,	7
7	PFHZZ	11083	8N82Z6	CRANKSHAFTREGROUND	7
7	PFHZZ	11083	8N82Z6	BEARING, SLEEVE UNDERSIZE BEARING, 0.51 MM I.D., BLOCK NOT REBORED,	7
7	PFHZZ	11083	8N8227	CRANKSHAFTREGROUND	7
7	PFHZZ	11083	8N8227	BEARING, SLEEVE UNDERSIZE BEARING, 0.76 MM I.D., BLOCK NOT REBORED,	7
7	PFHZZ	11083	8N8228	CRANKSHAFTREGROUND	7
7	PFHZZ	11083	8N8228	BEARING, SLEEVE STANDARD BEARING, BLOCK REBORED 0.51 MM	7
7	PFHZZ	11083	8N8229	BEARING, SLEEVE UNDERSIZE BEARING, 25 MM I.D., BLOCK REBORED 0.51 MM REGROUND	7
8	PFHZZ	11083	2P3859	SLEEVE	2
9	PAHZZ	11083	7C4297	SEAL KIT PART OF KIT P/N 6V4724	1
10	PAHZZ	11083	556296	SEAL, PLAIN ENCASED PART OF KIT P/N 6V5978	1
11	PFFZZ	11083	S1594	BOLT, MACHINE	6
12	PFFZZ	11083	5M2894	WASHER, FLAT	6
13	PFFZZ	11083	7N2949	PULLEY	1
14	PFOZZ	11083	7W5687	HUB, BODY	1
15	PFOZZ	58312	559948-00	WASHER, FLAT	1
16	PFOZZ	11083	7B5163	BOLT, MACHINE	1
17	PFOZZ	11083	1N4375	DAMPENER, VIBRATION,	1
18	PFOZZ	11083	4W2446	DAMPENER, VIBRATION,	1
19	PFOZZ	11083	S1587	BOLT, MACHINE	6
END OF FIGURE					

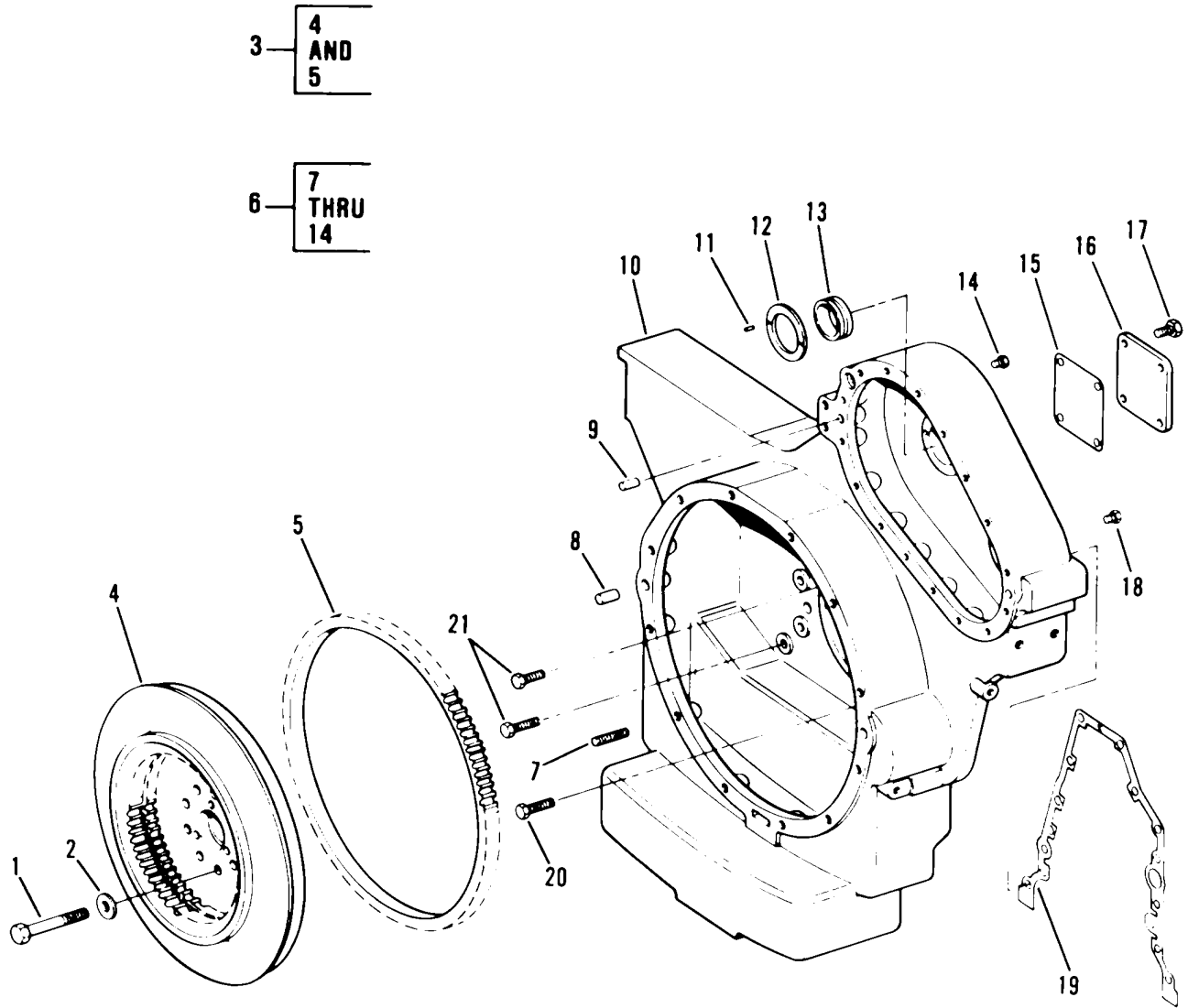

Figure 6. Flywheel and Flywheel Housing

SECTION II					
(1)	(2)	(3)	(4)	(5)	(6)
ITEM	SMR		PART		
NO	CODE	CAGEC	NUMBER	DESCRIPTION AND USABLE ON CODES (UOC)	QTY
GROUP 0103 FLYWHEEL ASSEMBLY					
FIG. 6 FLYWHEEL AND FLYWHEEL HOUSING					
1	PFHZZ	96906	MS90727-172	SCREW,CAP,HEXAGON H.....	9
2	PFHZZ	11083	6N130	WASHER,FLAT.....	9
3	PFHHH	11083	1W7612	FLYWHEEL, ENGINE.....	1
4	XAHZZ	11083	7W2012	.FLYWHEEL.....	1
5	PFHZZ	11083	7N9146	.GEAR.....	1
6	PFHHH	11083	2P4691	HOUSING, FLYWHEEL.....	1
7	PFHZZ	11083	30490	.STUD.....	12
7	PFHZZ	11083	208154	.STUD,TAPER LOCK USE ON SERIAL NUMBERS 3ZD01124 THRU 3ZD01213.....	12
8	PFHZZ	11083	2A3798	.PIN,STRAIGHT,HEADLE.....	2
9	PFHZZ	11083	3F957	.PIN, STRAIGHT,HEADLE.....	4
10	XAHZZ	11083	8N1173	.HOUSING.....	1
11	PFHZZ	11083	3F6795	.PIN, STRAIGHT,HEADLE.....	6
12	PFHZZ	11083	7L14265	.BEARING,WASHER,THRU.....	2
13	PFHZZ	11083	9S6729	.BEARING, SLEEVE.....	2
14	PFHZZ	11083	5M6214	.PLUG,PIPE.....	2
15	PFHZZ	11083	2S4750	GASKET.....	1
16	PFHZZ	11083	8M3107	COVER,ACCESS.....	1
17	PFHZZ	11083	2P3201	BOLT.....	4
18	PFHZZ	11083	SM6213	PLUG,PIPE.....	1
19	PFHZZ	11083	9HS921	GASKET.....	1
20	PFHZZ	11083	S1587	BOLT, MACHINE.....	9
21	PFHZZ	11083	OS1585	BOLT, MACHINE.....	2
END OF FIGURE					

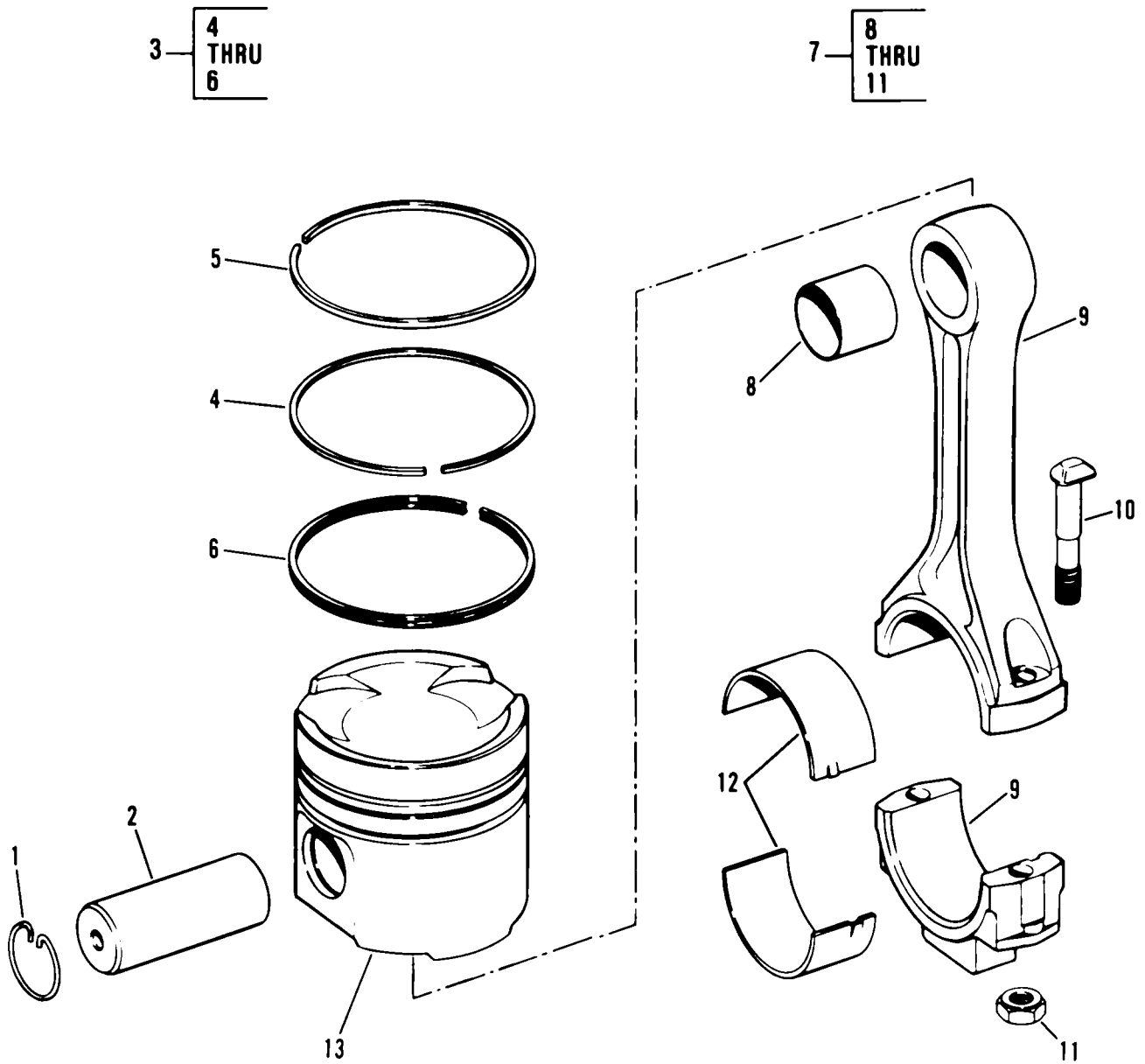

Figure 7. Piston and Rod Group

SECTION II					
(1)	(2)	(3)	(4)	(5)	(6)
ITEM NO	SMR CODE	CAGEC	PART NUMBER	DESCRIPTION AND USABLE ON CODES (UOC)	QTY
GROUP 0104 PISTONS, CONNECTING RODS					
FIG. 7 PISTON AND ROD GROUP					
1	PFHZZ	11083	1S9543	RING,RETAINING.....	12
2	PFHZZ	11083	7N9805	PIN,PISTON.....	6
3	PAHZZ	11083	2W1709	RING SET,PISTON.....	6
4	PAHZZ	11083	2W1708	RING,PISTON.....	1
5	PAHZZ	11083	2W1707	RING,PISTON.....	1
6	PAHZZ	11083	9L6934	RING,PISTON,.....	1
7	PFHZZ	11083	8N1721	CONNECTING ROD,PIST.....	6
8	PFHZZ	11083	8N1849	BEARING, SLEEVE.....	6
9	PFHZZ	11083	8N1720	ROD, PISTON, LINEAR A.....	6
10	PFHZZ	11083	1P9956	BOLT,SHOULDER,.....	12
11	PFHZZ	58312	5S6348-00	NUT,PLAIN,SINGLE BA.....	12
12	PFHZZ	11083	4W5739	BEARING,SLEEVE STANDARD.....	6
12	PFHZZ	11083	8N8221	BEARING .010-INCH UNDERSIZE.....	6
12	PFHZZ	11083	8N8222	BEARING, SLEEVE .020-INCH UNDERSIZE.....	6
12	PFHZZ	11083	8N8223	BEARING,SLEEVE .030-INCH UNDERSIZE.....	6
13	PAHZZ	11083	8N3102	PISTON,INTERNAL COM,.....	1
END OF FIGURE					

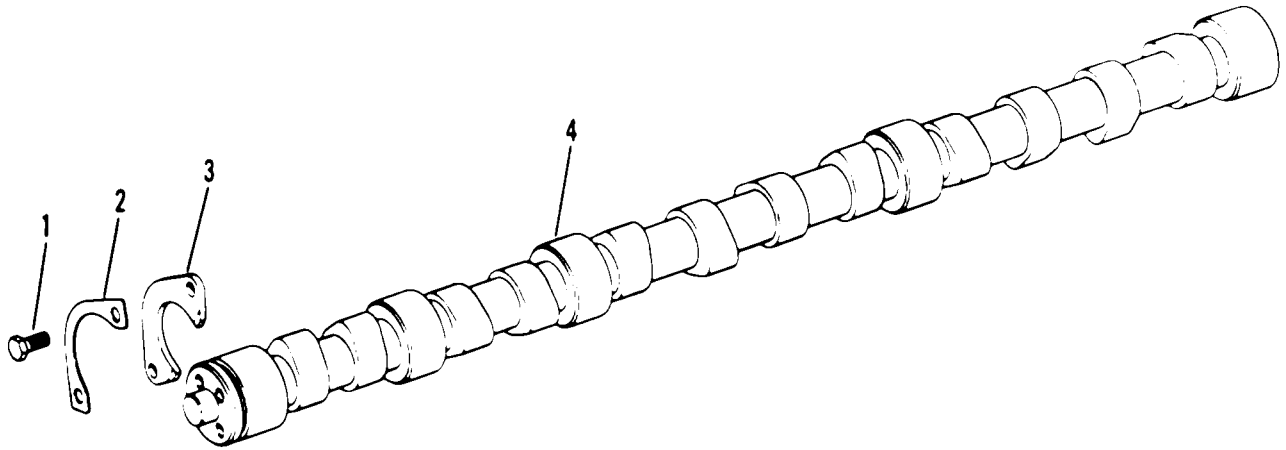

Figure 8. Camshaft Group

SECTION II					
(1)	(2)	(3)	(4)	(5)	(6)
ITEM	SMR		PART		
NO	CODE	CAGEC	NUMBER	DESCRIPTION AND USABLE ON CODES (UOC)	QTY
				GROUP 0105 VALVES, CAMSHAFTS, AND TIMING SYSTEM FIG. 8 CAMSHAFT GROUP	
1	PFHZZ	11083	0S0509	SCREW,CAP,HEXAGON H	2
2	PFHZZ	58312	8S1491-00	NUT,SPECIAL LOCK.....	1
3	PFHZZ	58312	7S2204-00	WASHER1CAMSHAFT.....	1
4	PFHZZ	11083	7C3863	CAMSHAFT, ENGINE.....	1

END OF FIGURE

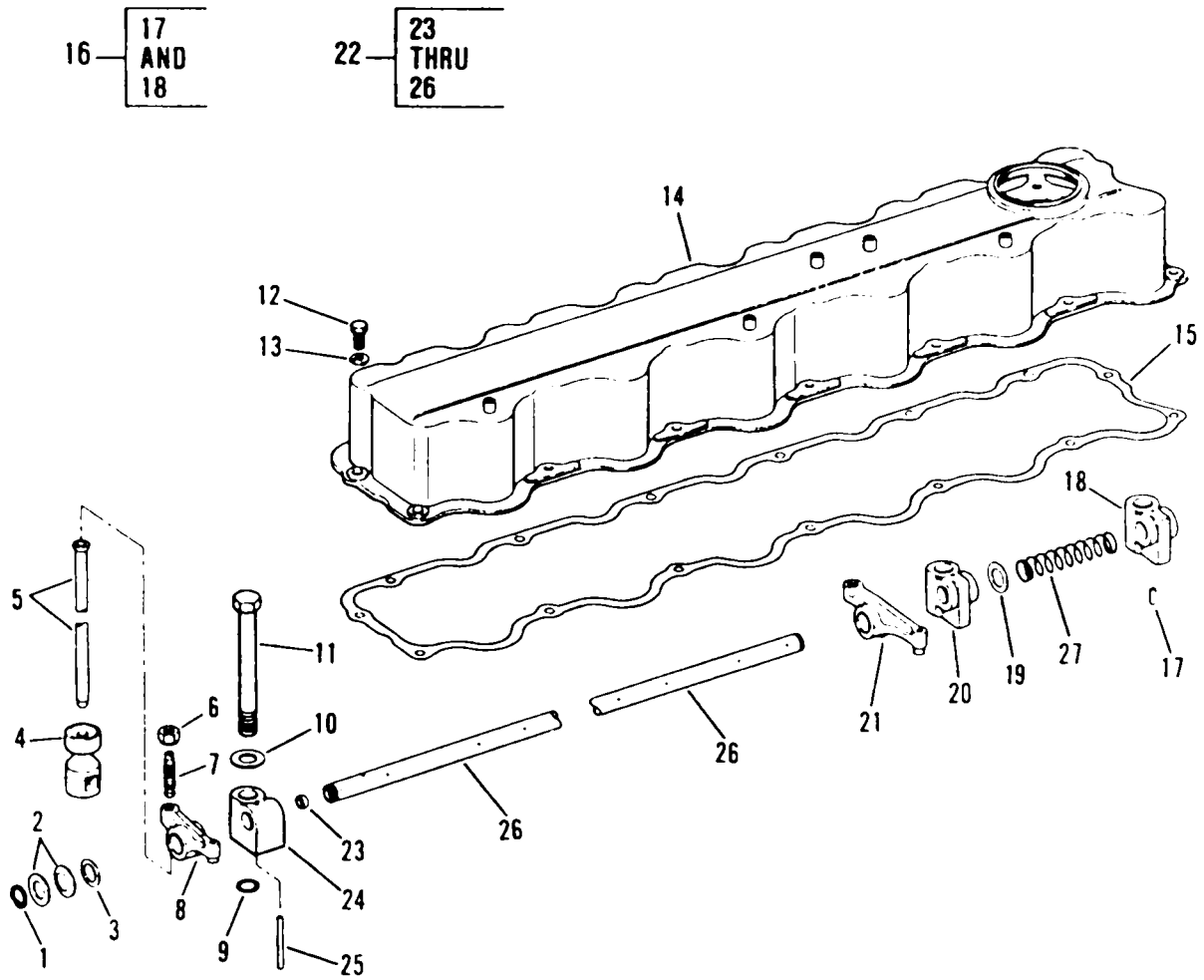

Figure 9. Valve Mechanism and Valve Cover

(1) ITEM NO	(2) SMR CODE	(3) CAGEC	(4) PART NUMBER	(5) DESCRIPTION AND USABLE ON CODES (UOC)	(6) QTY
GROUP 0105 VALVES, CAMSHAFTS, AND TIMING SYSTEM					
FIG. 9 VALVE MECHANISM AND VALVE COVER					
1	PFFZZ	80756	RST-68	RING, RETAINING.....	2
2	PFFZZ	11083	9H1112	WASHER, SPRING TENS.....	2
3	PFFZZ	19207	9093668	WASHER, FLAT.....	2
4	PFFZZ	11083	7S3161	TAPPET, ENGINE POPPE.....	12
5	PFFZZ	11083	5S5918	PUSH ROD, ENGINE POP.....	12
6	PFFZZ	96906	MS35690-624	NUT, PLAIN, HEXAGON.....	12
7	PFFZZ	11083	5S5917	SCREW, ADJUSTING, VAL.....	12
8	PFFZZ	11083	7W7556	ROCKER ARM, ENGINE P.....	6
9	PFFZZ	11083	8M4448	PACKING, PREFORMED.....	1
10	PFFZZ	11083	2S0736	WASHER.....	1
11	PFFZZ	58312	187709-00	BOLT SPECIAL.....	1
12	PFOZZ	80204	B1821BH031C075N	BOLT MACHINE.....	15
13	PFOZZ	96906	MS35338-45	WASHER, LOCK.....	15
14	PFOZZ	11083	2W1086	COVER, ENGINE POPPET.....	1
15	PAOZZ	58312	8S1605-00	GASKET PART OF KIT P/N 5R6291.....	1
16	PFFZZ	11083	8S1499	BRACKET ASSEMBLY, RO.....	1
17	PFFZZ	11083	1L5072	.PIN.....	1
18	PFFZZ	11083	8S1498	.BRACKET, EYE, NONROTA.....	1
19	PFFZZ	11083	9H1110	WASHER, FLAT.....	12
20	PFFZZ	11083	5S5879	BRACKET, ANGLE.....	4
21	PFFZZ	11083	9N5980	ROCKER ARM, ENGINE P.....	6
22	AFFFF	11083	8N3252	SHAFT, AV ROCKER.....	1
23	PFFZZ	11083	L1026	.PLUG, EXPANSION.....	2
24	PFFZZ	11083	7N8015	.BRACKET, ROCKER ARM.....	1
25	PFFZZ	11083	5M4606	.PIN, STRAIGHT, HEADLE.....	1
26	PFFZZ	11083	8N3251	.SHAFT, STRAIGHT.....	1
27	PFFZZ	11083	484910	SPRING, HELICAL, COMP.....	5
END OF FIGURE					

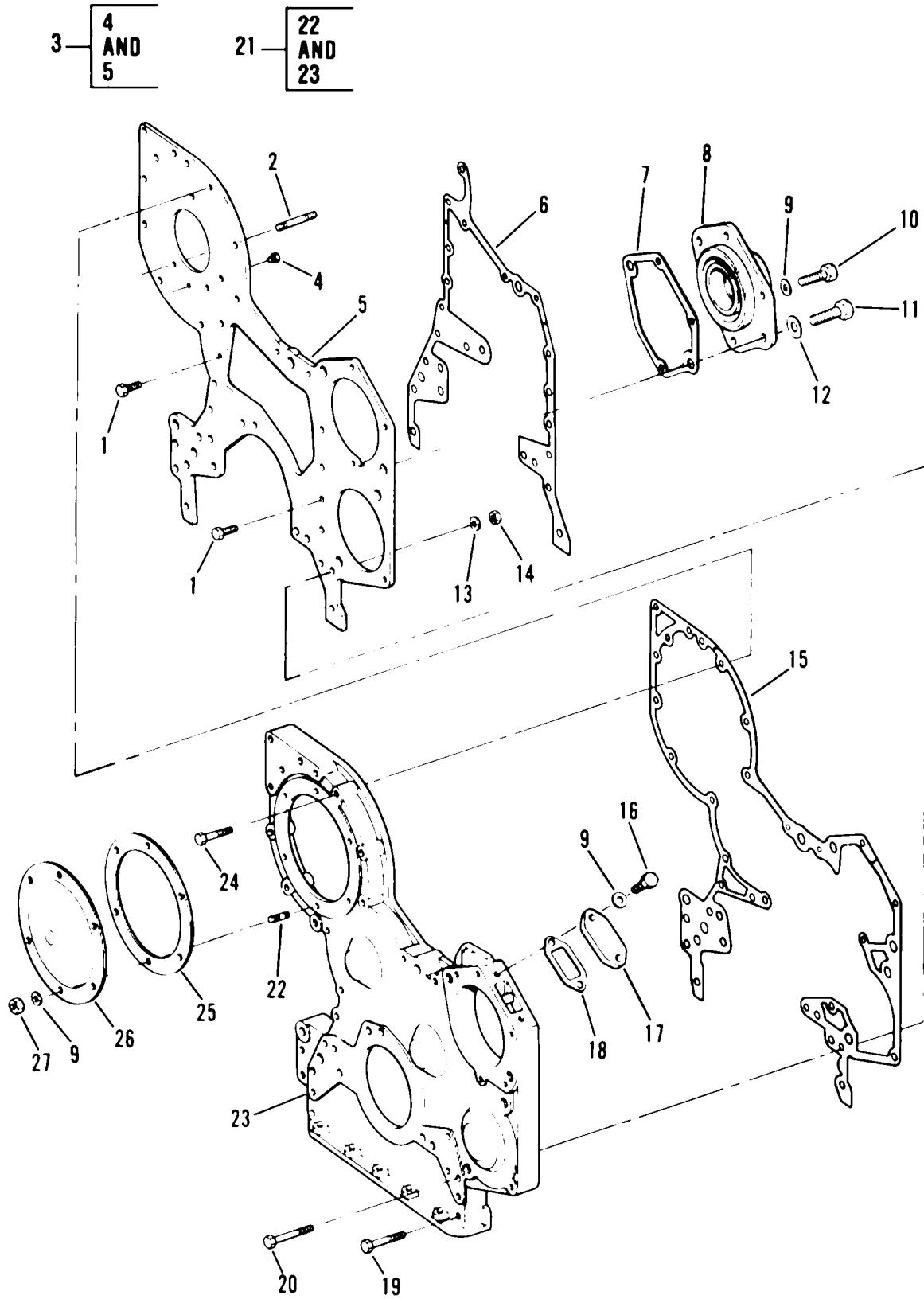

Figure 10. Front Cover Group

SECTION II					
(1)	(2)	(3)	(4)	(5)	(6)
ITEM NO	SMR CODE	CAGEC	PART NUMBER	DESCRIPTION AND USABLE ON CODES (UOC)	QTY
GROUP 0105 VALVES CAMSHAFTS9AND TIMING SYSTEM FIG. 10 FRONT COVER GROUP					
1	PFHZZ	03038	LH90725-59	BOLT,SELF-LOCKING	6
2	PFHZZ	11083	6H192	STUD,PLAIN	3
3	PFHZZ	11083	1W7816	PLATE ASSEMBLY	1
4	PFHZZ	11083	5M6214	.PLUG, PIPE	1
5	PFHZZ	11083	1W7110	.PLATE,COVER	1
6	PFHZZ	11083	8N110	GASKET	1
7	PFHZZ	11083	2P0220	GASKET	1
8	PFHZZ	11083	1W4542	HOUSING,COOLANT PUM	1
9	PFHZZ	11083	5M2894	WASHERIFLAT	11
10	PFHZZ	11083	3B1915	BOLT	3
11	PFHZZ	11083	S1566	BOLT, MACHINE	4
12	PFHZZ	11083	5P8247	WASHER, FLAT	2
13	PFHZZ	11083	5M2894	WASHER, FLAT	8
14	PFHZZ	11083	104717	NUT, HEXAGON	8
15	PFHZZ	11083	1W3900	GASKET	1
16	PFHZZ	11083	L1351	BOLT,MACHINE	2
17	PFHZZ	11083	4N4526	COVER,ACCESS	1
18	PFHZZ	11083	2P2720	GASKET	1
19	PFHZZ	11083	0L2070	BOLT, MACHINE	13
20	PFHZZ	11083	L1143	BOLT, MACHINE	3
21	PFHZZ	11083	8N0109	HOUSING ASSEMBLY, FR	1
22	PFHZZ	11083	2S42	.STUD	6
23	XAHZZ	11083	8N0535	HOUSING, FRONT	1
24	PFHZZ	11083	1C2251	BOLT, MACHINE	2
25	PAHZZ	11083	6N7887	GASKET	1
26	PFHZZ	11083	9N5769	COVER, ACCESS	1
27	PFHLZZ	96906	MS35690-624	NUT, PLAIN, HEXAGON	6
END OF FIGURE					

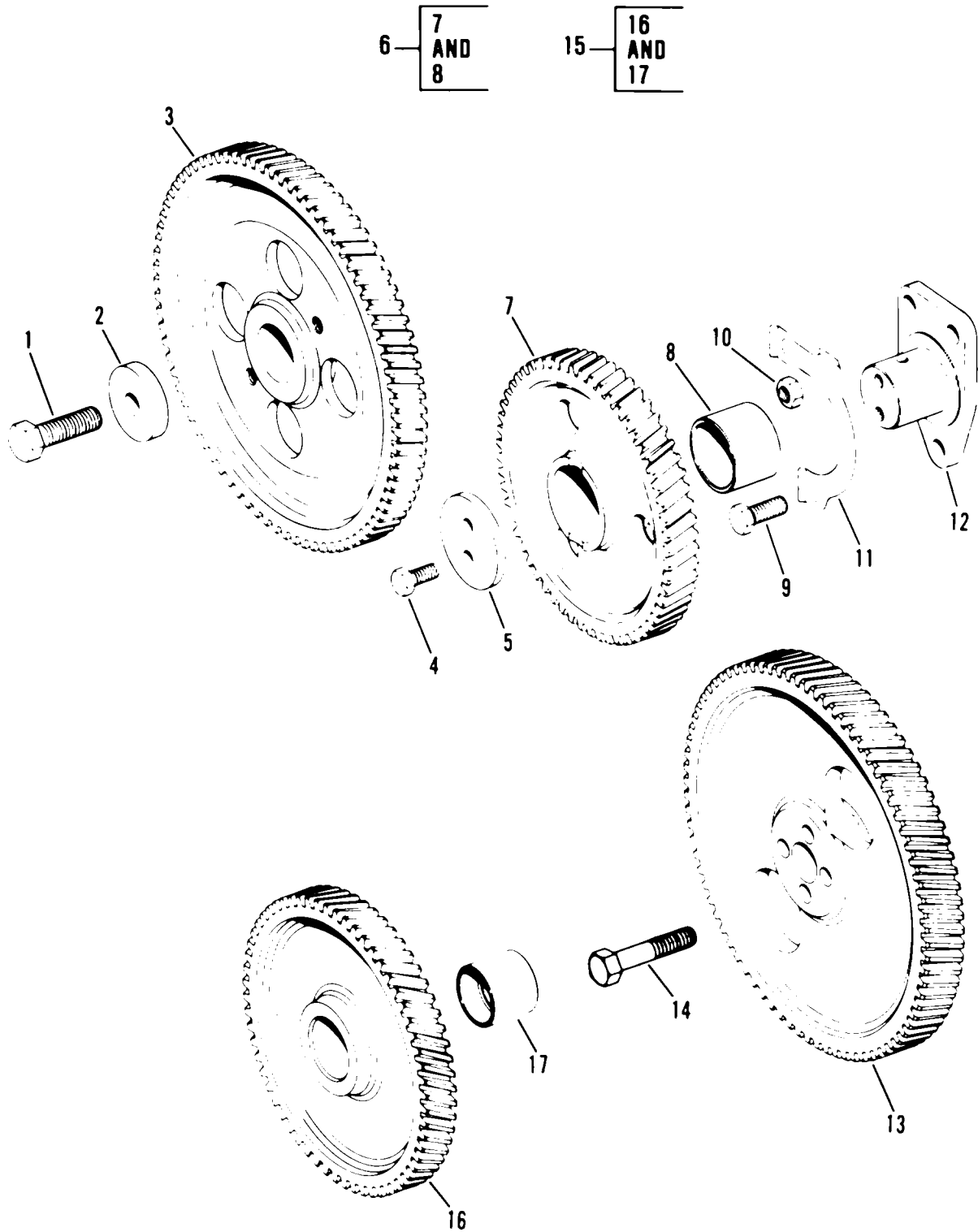

Figure 11. Timing Gear Group

SECTION II					
(1)	(2)	(3)	(4)	(5)	(6)
ITEM	SMR		PART		
NO	CODE	CAGEC	NUMBER	DESCRIPTION AND USABLE ON CODES (UOC)	QTY
GROUP 0105 VALVES, CAMSHAFTS, AND TIMING SYSTEM FIG. 11 TIMING GEAR GROUP					
1	PFHZZ	80204	B1821BH063C200N	SCREW,CAP,HEXAGON H.....	1
2	PFHZZ	11083	7N2994	WASHER, SHOULDERED	1
3	PFHZZ	11083	7W0508	GEAR, HELICAL	1
4	PFHZZ	11083	05S1618	BOLT, MACHINE	2
5	PFHZZ	11083	8N4960	PLATE,THRUST	1
6	PFHZZ	11083	7N4791	GEAR, HELICAL	1
7	XAHZZ	11083	7W0546	.GEAR.	1
8	PFHZZ	11083	5S7630	.BEARING,SLEEVE	1
9	PFHZZ	11083	L1351	BOLT,MACHINE	2
10	PFHZZ	96906	MS35691-21	NUT,PLAIN,HEXAGON	1
11	PFHZZ	11083	5S7611	LOCKING PLATE, NUT A.....	1
12	PFHZZ	11083	8N4959	SHAFT, IDLER.....	1
13	PFHZZ	11083	1W4402	GEAR, HELICAL-	1
14	PFHZZ	11083	S1748	BOLT, MACHINE	4
15	PFHZZ	11083	7N4722	GEAR, SPUR	1
16	XAHZZ	11083	7W0449	.GEAR.	1
17	PFHZZ	11083	2P1168	.BEARING,SLEEVE	1
END OF FIGURE					

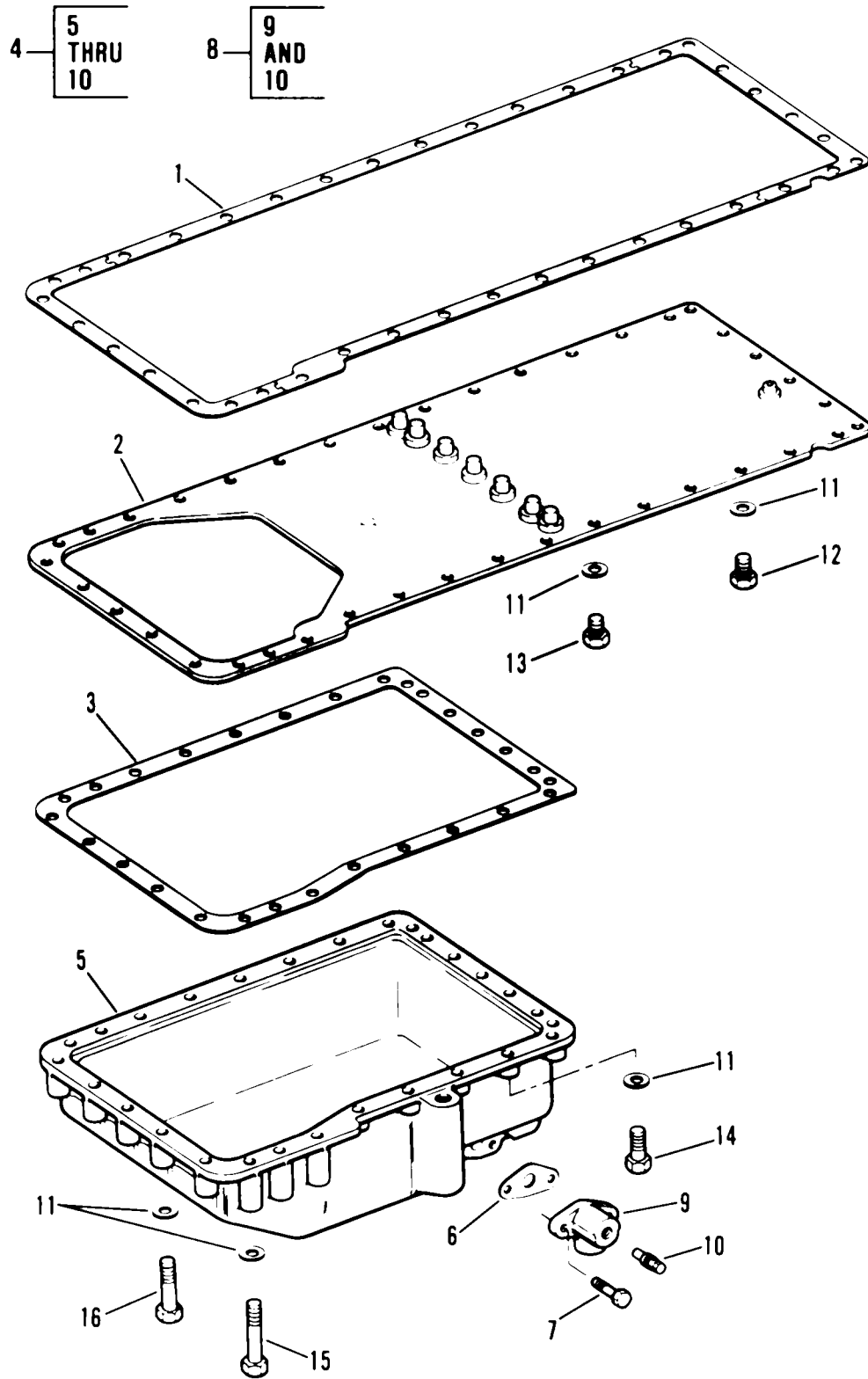

Figure 12. Oil Pan Group

SECTION II					
(1)	(2)	(3)	(4)	(5)	(6)
ITEM	SMR		PART	DESCRIPTION AND USABLE ON CODES (UOC)	QTY
NO	CODE	CAGEC	NUMBER		
GROUP 0106 ENGINE LUBRICATION SYSTEM					
FIG. 12 OIL PAN GROUP					
1	PAFZZ	11083	4M2969	GASKET PART OF KIT P/N 6V2911	1
2	PFFZZ	11083	2P1738	PLATE ASSEMBLYVOIL	1
3	PFFZZ	11083	8S1965	GASKET.....	1
4	PFFFF	11083	4N7820	OIL PANIASSY.....	1
5	PFFZZ	11083	8N6184	OIL PAN	1
6	PFFZZ	11083	8N6854	GASKET PART OF KIT P/N 6V2911	1
7	PFFZZ	11083	3B1915	BOLT	2
8	PFOZZ	11083	2W6096	COCK, DRAIN.,,	1
9	PFOZZ	11083	8N6849	ELBOW, FLANGE TO PIP	1
10	PFOZZ	11083	5N8780	PLUG, MACHINE THREAD	1
11	PFFZZ	11083	5M2894	WASHER, FLAT.....	46
12	PFFZZ	11083	1A2029	BOLT, MACHINE	2
13	PFFZZ	11083	L1351	BOLT, MACHINE	16
14	PFFZZ	11083	OS1591	SCREW.....	20
15	PFFZZ	96906	MS35307-371	SCREW,CAP,HEXAGON H.....	3
16	PFFZZ	80204	B1821BH038C275N	SCREW,CAPIHEXAGON H.....	5
END OF FIGURE					

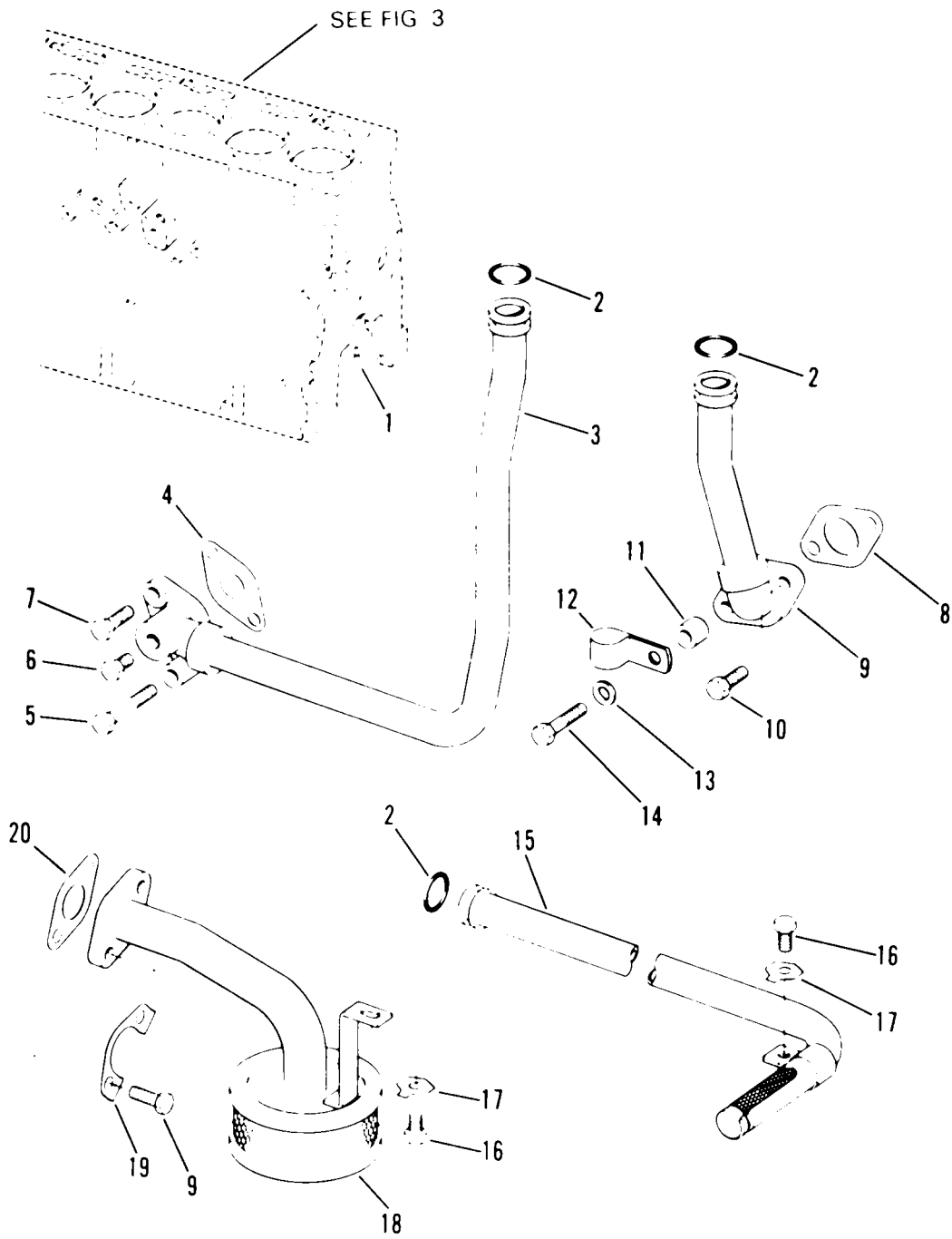

Figure 13. Engine Oil Lines Group

SECTION II					
(1)	(2)	(3)	(4)	(5)	(6)
ITEM	SMR		PART		
NO	CODE	CAGEC	NUMBER	DESCRIPTION AND USABLE ON CODES (UOC)	QTY
GROUP 0106 ENGINE LUBRICATION SYSTEM					
FIG. 13 ENGINE OIL LINES GROUP					
1	PFOZZ	11083	2S1541	RESTRICTORIFLUID FL	6
2	PFOZZ	11083	9M4849	SEALVRING,.....	3
3	PFOZZ	11083	8N7318	TUBE ASSEMBLY, METAL	1
4	PFOZZ	11083	2M5407	GASKET	1
5	PFOZZ	11083	OL2070	BOLTIMACHINE	1
6	PFOZZ	11083	5M6213	PLUGIPIPE	1
7	PFOZZ	11083	IA2029	BOLTIMACHINE	1
8	PFOZZ	11083	7F7590	GASKET	1
9	PFOZZ	11083	8N7315	TUBE ASSEMBLY, METAL	1
10	PFOZZ	11083	S1594	BOLT, MACHINE	3
11	PFOZZ	11083	IL5081	WASHER, FLAT.....	1
12	PFOZZ	11083	4L3641	CLAMP, LOOP	1
13	PFOZZ	11083	5M2894	WASHER,FLAT.....	1
14	PFOZZ	11083	05S1571	SCREW, CAP,HEXAGON H.....	1
15	PFOZZ	11083	2P1739	TUBE ASSEMBLYOIL.....	1
16	PFOZZ	80204	81821BH038C063N	SCREW,CAP,HEXAGON H.....	2
17	PFOZZ	11083	L364	LOCK PLATE	2
18	PFOZZ	11083	2P1751	STRAINER,OIL PUMP	1
19	PFOZZ	11083	8S8874	LOCKING PLATE NUT	1
20	PFOZZ	11083	8M0904	GASKET	1
END OF FIGURE					

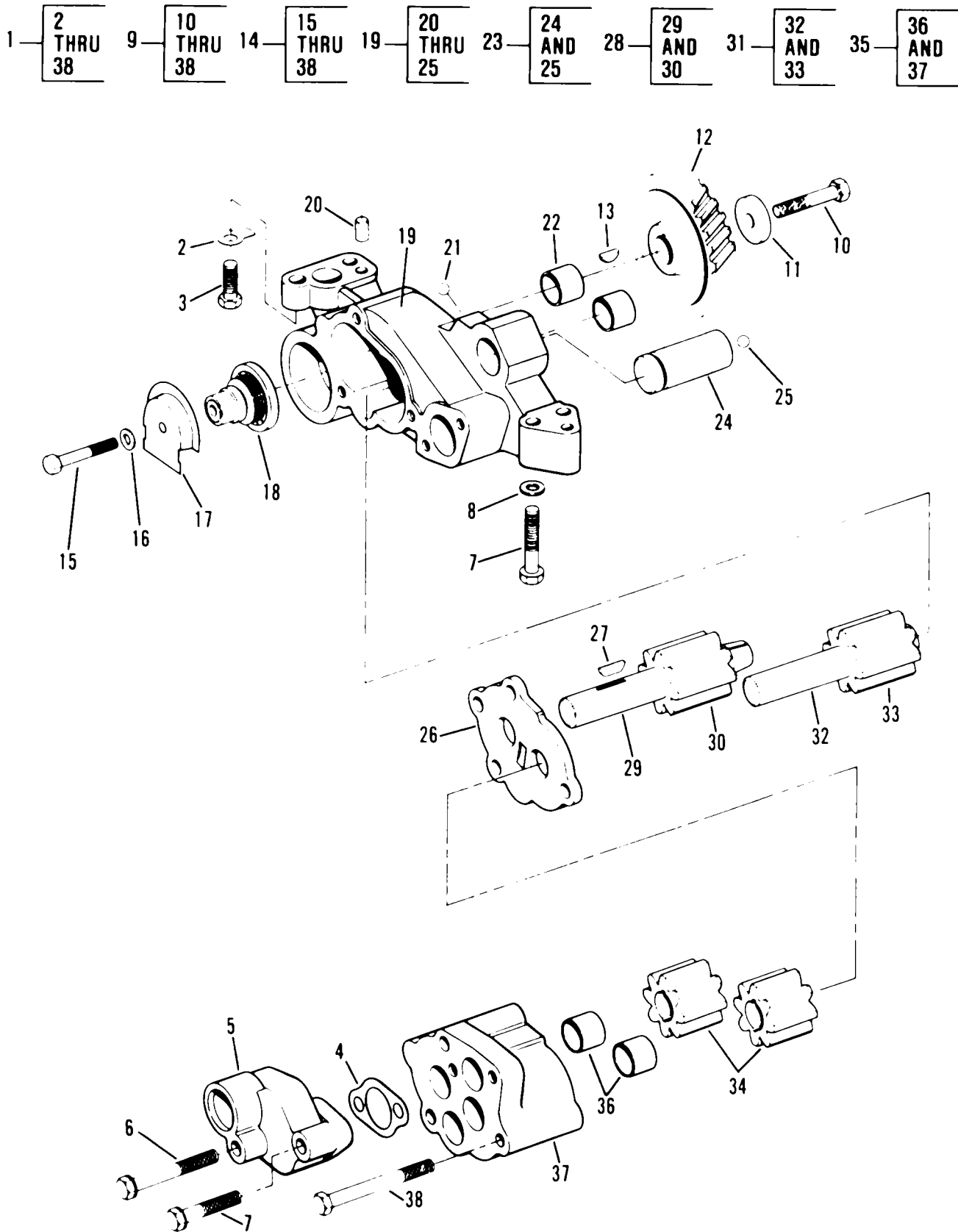

Figure 14. Engine Oil Pump Group

SECTION II					
(1)	(2)	(3)	(4)	(5)	(6)
ITEM	SMR		PART		
NO	CODE	CAGEC	NUMBER	DESCRIPTION AND USABLE ON CODES (UOC)	QTY
GROUP 0106 ENGINE LUBRICATION SYSTEM FIG. 14 ENGINE OIL PUMP GROUP					
1	PFHHH	11083	2P1784	PUMP ASSEMBLY, OIL.....	1
2	PFHZZ	11083	8M7587	.LOCK.....	2
3	PFHZZ	11083	3B1915	.BOLT.....	2
4	PFHZZ	11083	2P8746	.GASKET.....	1
5	PFHZZ	11083	4N5353	.ELBOW, FLANGE, SCAVEN.....	1
6	PFHZZ	11083	S1619	.BOLT, MACHINE.....	1
7	PFHZZ	11083	OS1590	.BOLT, MACHINE.....	3
8	PFHZZ	11083	5M2894	.WASHER,FLAT.....	2
9	PFHHH	11083	6N2642	.OIL PUMP ASSEMBLY, E.....	1
10	PFHZZ	11083	OS1590	..BOLT, MACHINE.....	1
11	PFHZZ	11083	1P7346	..WASHER.....	1
12	PFHZZ	11083	7W0507	..GEAR, HELICAL.....	1
13	PFHZZ	11083	8M5599	..KEY,WOODRUFF.....	1
14	PFHHZ	11083	4P4020	..OIL PUMP ASSEMBLY, E.....	1
15	PFHZZ	80204	B18218H031C200N	...BOLT, MACHINE.....	1
16	PFHZZ	96906	MS27183-12	...WASHER, FLAT.....	1
17	PFHZZ	11083	4N3732	...COVER, ACCESS.....	1
18	PFHZZ	11083	4N8385	...VALVE, OIL PUMP.....	1
19	PFHHH	11083	4W2322	...HOUSING, OIL PUMP AS.....	1
20	PFHZZ	11083	1F1006	...PIN, STRAIGHT, HEADLE.....	1
21	PFHZZ	11083	489880	...BALL, BEARING.....	1
22	PFHZZ	11083	8S6511	...BEARING, SLEEVE.....	2
23	PFHHH	11083	2P1170	...SHAFT, STRAIGHT.....	1
24	XAHZZ	11083	2P1169	...SHAFT.....	1
25	PFHZZ	11083	489782	...BALL, BEARING.....	1
26	PFFZZ	11083	2P1781	...SPACER.....	1
27	PFHZZ	96906	MS35756-13	...KEY, WOODRUFF.....	1
28	PFHZZ	11083	SS0493	...SHAFT ASSEMBLY, OIL.....	1
29	PFHZZ	11083	8S0490	...SHAFT, STRAIGHT.....	1
30	PFHZZ	11083	2P0696	...GEAR, SPUR.....	1
31	PFHZZ	11083	2P6245	...SHAFT A.....	1
32	PFHZZ	11083	2P0691	...SHAFT, STRAIGHT.....	1
33	PFHZZ	11083	2P0696	...GEAR, SPUR.....	1
34	PFHZZ	11083	850491	...GEAR, SPUR.....	2
35	PFHZZ	11083	4W2321	...HOUSING, LIQUID PUMP.....	1
36	PFHZZ	11083	8S6511	...BEARING, SLEEVE.....	2
37	PFHZZ	11083	4N4054	...HOUSING, LIQUID PUMP.....	1
38	PFHZZ	11083	T65	...BOLT, MACHINE.....	3

END OF FIGURE

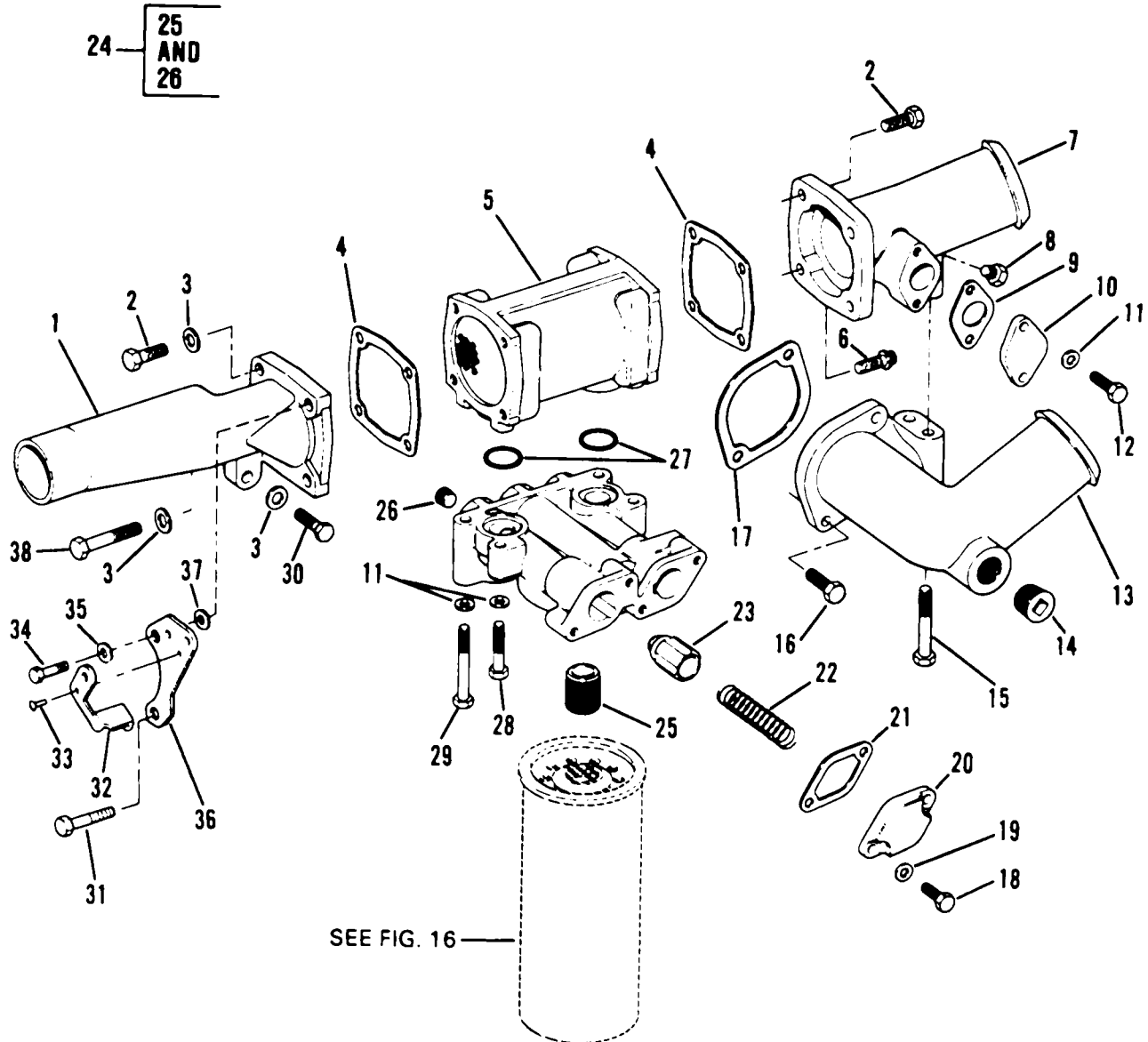

Figure 15. Engine Oil Cooler

SECTION II					
(1)	(2)	(3)	(4)	(5)	(6)
ITEM NO	SMR CODE	CAGEC	PART NUMBER	DESCRIPTION AND USABLE ON CODES (UOC)	QTY
GROUP 0106 AUXILIARY COOLING					
FIG. 15 ENGINE OIL COOLER					
1	XDOZZ	11083	2P2511	HOUSING, MECHANICAL	1
2	PFOZZ	11083	1A2029	BOLT, MACHINE	6
3	PFOZZ	11083	5M2894	WASHER, FLAT.....	3
4	PFOZZ	11083	5S6051	GASKET.....	2
5	PFOZZ	11083	7N0165	CORE ASSEMBLY, FLUID	1
6	PFOZZ	11083	1T0765	BOLT, MACHINE	1
7	PFOZZ	11083	7N0191	ELBOW, FLANGE TO HOS	1
8	PFOZZ	11083	5M6214	PLUG, PIPE	1
9	PFOZZ	11083	4N3841	GASKET.....	1
10	PFOZZ	11083	4N3840	COVER, ACCESS	1
11	PFOZZ	96906	MS27183-12	WASHERIFLAT.....	6
12	PFOZZ	80204	81821BH031C088N	BOLT,MACHINE	2
13	PFOZZ	11083	7N0190	ELBOW, FLANGE TO HOS	1
14	PFOZZ	11083	185174	PLUG, PIPE,	1
15	PFOZZ	11083	L1143	BOLT, MACHINE	2
16	PFOZZ	11083	1A2029	BOLT, MACHINE.	2
17	PFOZZ	11083	ZW4561	GASKET.....	1
18	PFOZZ	11083	051618	BOLT, MACHINE	4
19	PFOZZ	96906	MS27183-12	WASHER, FLAT.....	4
20	PFOZZ	11083	8N6986	COVER, ACCESS.....	2
21	PFOZZ	11083	8N6985	GASKET.....	2
22	PFOZZ	11083	8M3182	SPRING, HELICAL, COMP.....	2
23	PFOZZ	11083	4W0291	DISK, VALVE	2
24	PFOZZ	11083	2W6681	HEAD, FLUID FILTER.	1
25	PFOZZ	11083	2P2537	.STUD, PLAIN	1
26	PFOZZ	15235	PLG1	.PLUG, PIPE	1
27	PFOZZ	11083	8M4432	PACKING, PREFORMED	2
28	PFOZZ	80204	81821BH031C175N	BOLT, MACHINE	3
29	PFOZZ	96906	MS18154-41	BOLT, MACHINE	1
30	PFOZZ	80204	818218H038C125N	SCREW, CAP, HEXAGON H.....	1
31	PFOZZ	11083	051591	SCREW.....	2
32	PFOZZ	11083	6N1536	HASP, LEVER.,	1
33	PFOZZ	11083	6N2011	RIVET, TUBULAR.....	1
34	PFOZZ	11083	381915	BOLT	1
35	PFOZZ	11083	5M2894	WASHER, FLAT.....	2
36	PFOZZ	11083	6N7325	BRACKET, ENGINE ACCE.....	1
37	PFOZZ	77445	191663	WASHER, FLAT.....	1
38	PFOZZ	11083	OL2070	BOLT, MACHINE.	1
END OF FIGURE					

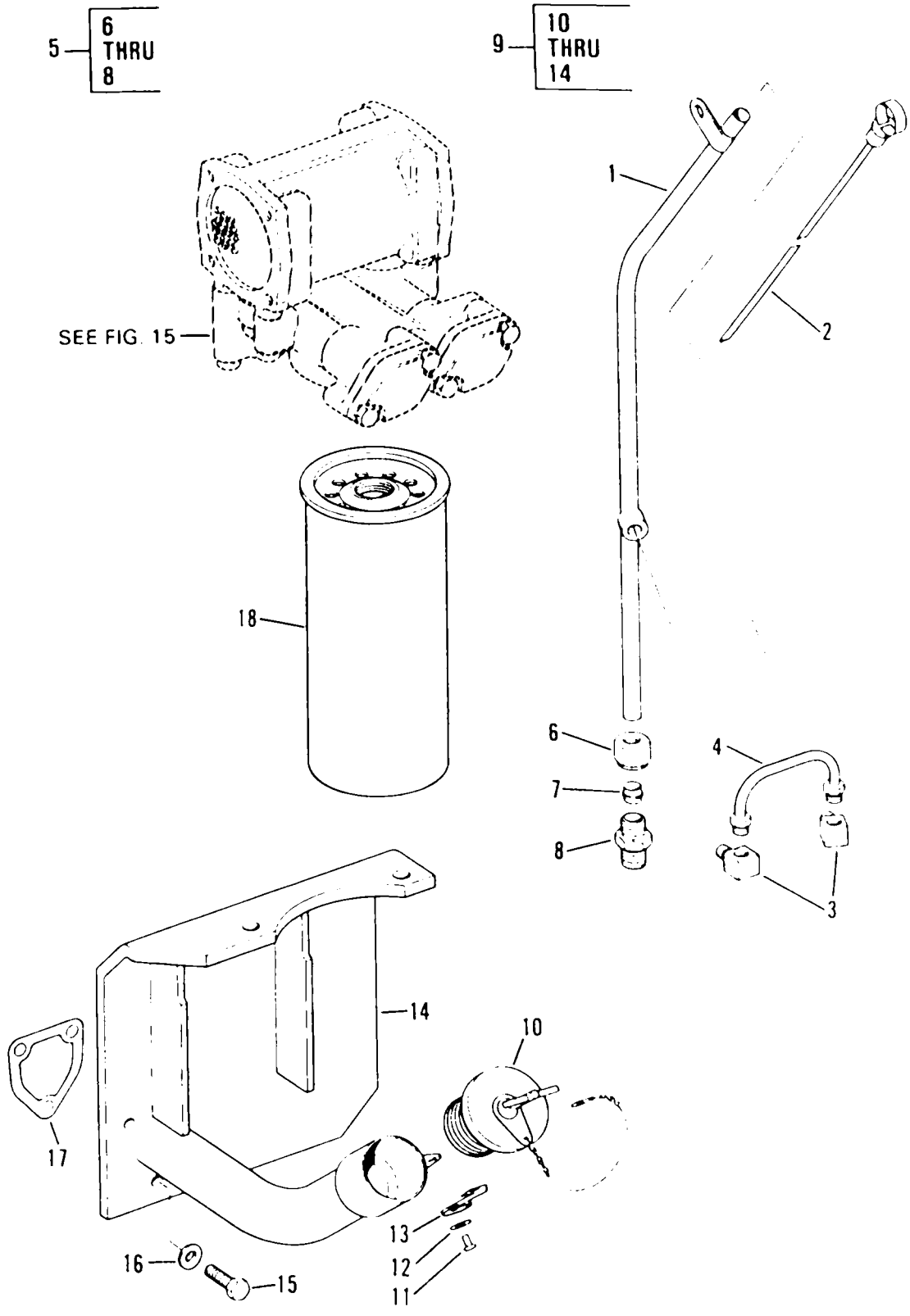

Figure 16. Oil Filler, Oil Level Gage and Oil Filter

SECTION II					
(1)	(2)	(3)	(4)	(5)	(6)
ITEM	SMR		PART		
NO	CODE	CAGEC	NUMBER	DESCRIPTION AND USABLE ON CODES (UOC)	QTY
GROUP 0106 ENGINE LUBRICATION SYSTEM					
FIG. 16 OIL FILLER, OIL LEVEL GAGE					
AND OIL FILTER					
1	PFOZZ	11083	2P2547	FILLER NECK	1
2	PFOZZ	11083	5S3995	GAGE ROD, LIQUID LEV	1
3	PFOZZ	11083	5K9243	ELBOW, PIPE TO TUBE.	2
4	PFOZZ	11083	2P2697	TUBE A	1
5	PFOZZ	11083	8S1326	ADAPTER, STRAIGHT, PI.....	1
6	PFOZZ	79470	1461X8	NUT, TUBE COUPLING	1
7	PFOZZ	11083	5P4443	SLEEVEICOMPRESSION,	1
8	PFOZZ	93061	2592-00011	ADAPTER, STRAIGHT, PI.....	1
9	PFOOO	11083	6N3574	FILLER NECK	1
10	PFOZZ	01943	40733	CAP ASSEMBLY OIL.....	1
11	PFOZZ	81349	M24243/1-A612	RIVET, BLIND	1
12	PFOZZ	96906	MS27183-7	WASHER, FLAT.....	1
13	PFOZZ	11083	2P2717	HASP.....	1
14	XAOZZ	11083	8N2280	TUBE ASSY	1
15	PFOZZ	11083	1A2029	BOLT, MACHINE	3
16	PFOZZ	11083	5M2894	WASHER, FLAT.....	3
17	PFOZZ	11083	5S8055	GASKET.....	1
18	PAOZZ	11862	6439392	FILTER ELEMENT, FLUI PART OF KIT P/N.....	1
				5R6286R6	
				END OF FIGURE	

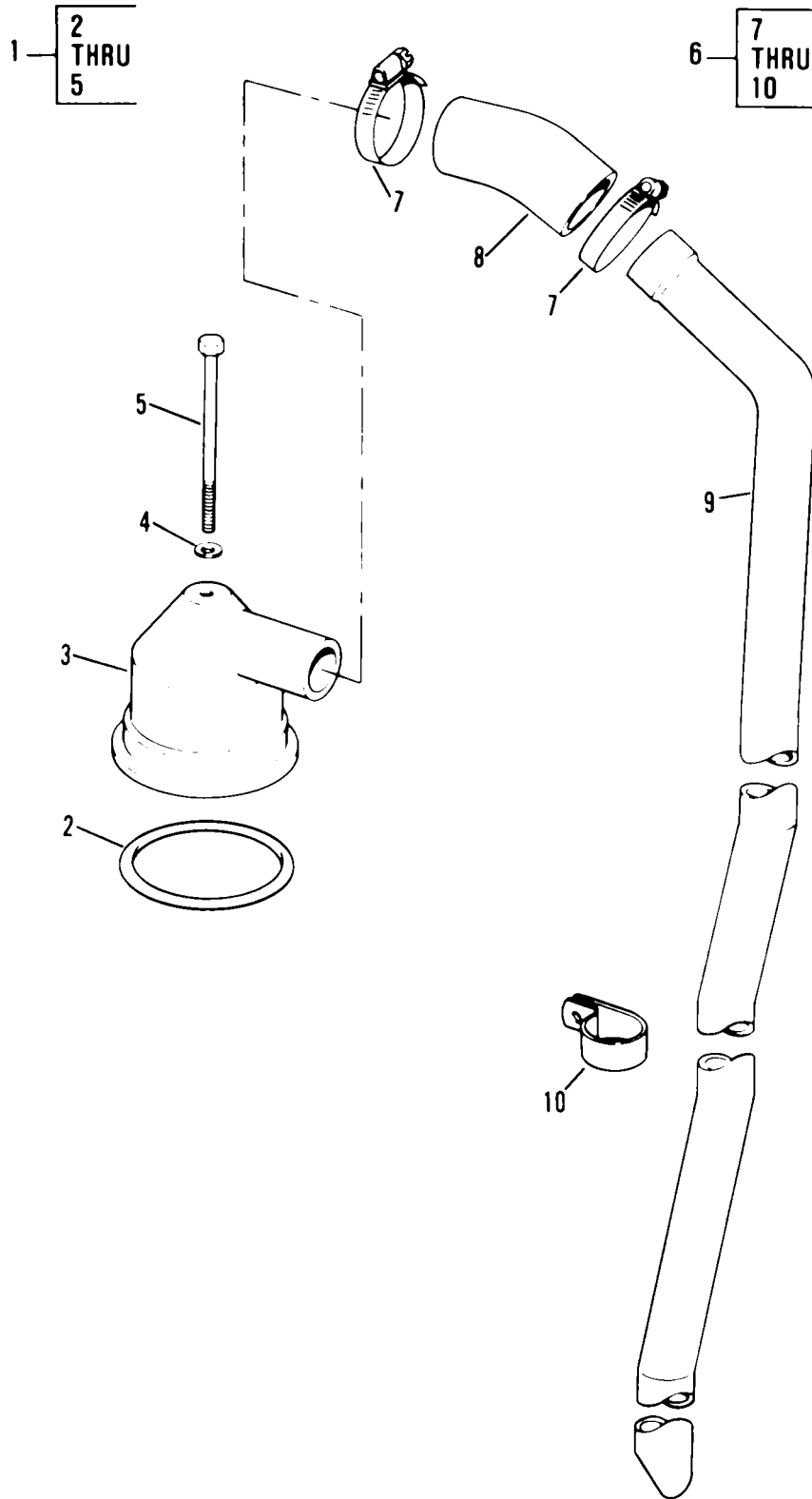

Figure 17. Crankcase Breather

SECTION II					
(1)	(2)	(3)	(4)	(5)	(6)
ITEM	SMR		PART		
NO	CODE	CAGEC	NUMBER	DESCRIPTION AND USABLE ON CODES (UOC)	QTY
GROUP 0106 ENGINE LUBRICATION SYSTEM					
FIG. 17 CRANKCASE BREATHER					
1	PFOZZ	11083	5R7974	BREATHER.....	1
2	PFOZZ	11083	4L9564	.PACKINGIPREFORMED	1
3	PFOZZ	18265	BAS02-0048.	.BREATHER.....	1
4	PFOZZ	11083	4K9890	.WASHER, FLAT.....	1
5	PFOZZ	11083	3H3243	.BOLT, MACHINE	1
6	PFOOO	11083	3N3392	HOSE AND TUBE ASSEM	1
7	PFOZL	96906	MS35842-12	.CLAMP, HOSE.....	2
8	PFOZZ	11083	8S0780	.HOSE	1
9	PFOZZ	11083	2P3767	.TUBE, METALLIC	1
10	PFOZZ	11083	1S4557	.CLAMP, LOOP	1
END OF FIGURE					

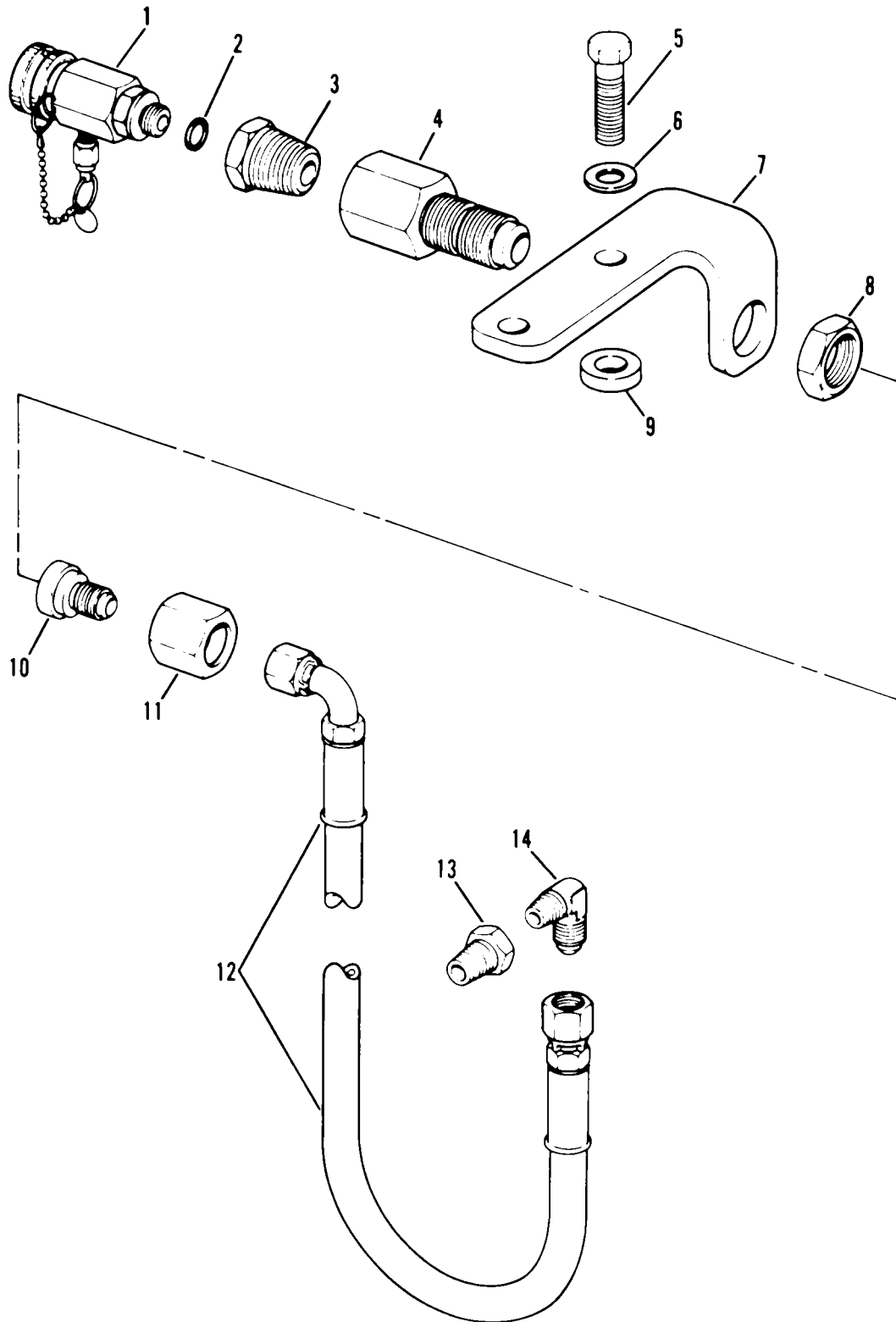

Figure 18. Oil Sampling Group

SECTION II					
(1)	(2)	(3)	(4)	(5)	(6)
ITEM	SMR		PART	DESCRIPTION AND USABLE ON CODES (UOC)	QTY
NO	CODE	CAGEC	NUMBER		
GROUP 0106 ENGINE LUBRICATION SYSTEM					
FIG. 18 OIL SAMPLING GROUP					
1	PFOZZ	19207	11669424	COCKDRAIN.....	1
2	PFOZZ	11083	3J7354	PACKINGGPREFORMED	1
3	PFOZZ	11083	5R5304	ADAPTER, STRAIGHT, PI.....	1
4	PFOZZ	11083	6V2376	ADAPTER, STRAIGHT, PI.....	1
5	PFOZZ	11083	OS1591	SCREW	2
6	PFOZZ	11083	5M2894	WASHER, FLAT	2
7	PFOZZ	11083	5R7181	BRACKET, ANGLE	1
8	PFOZZ	96906	MS51860-56Z	LOCKNUT, TUBE FITTIN	1
9	PFOZZ	11083	6B2882	SPACER, SLEEVE.....	2
10	PFOZZ	96906	MS51534A8-4	REDUCER BODY, TUBE.....	1
11	PFOZZ	96906	MS51531B8	NUT, TUBE COUPLING	1
12	PFOZZ	11083	9G9501	HOSE ASSEMBLY, NONME	1
13	PFOZZ	11083	4M5317	BUSHING, REDUCER	1
14	PFOZZ	11083	2N1287	ELBOW, PIPE TO TUBE	1
END OF FIGURE					

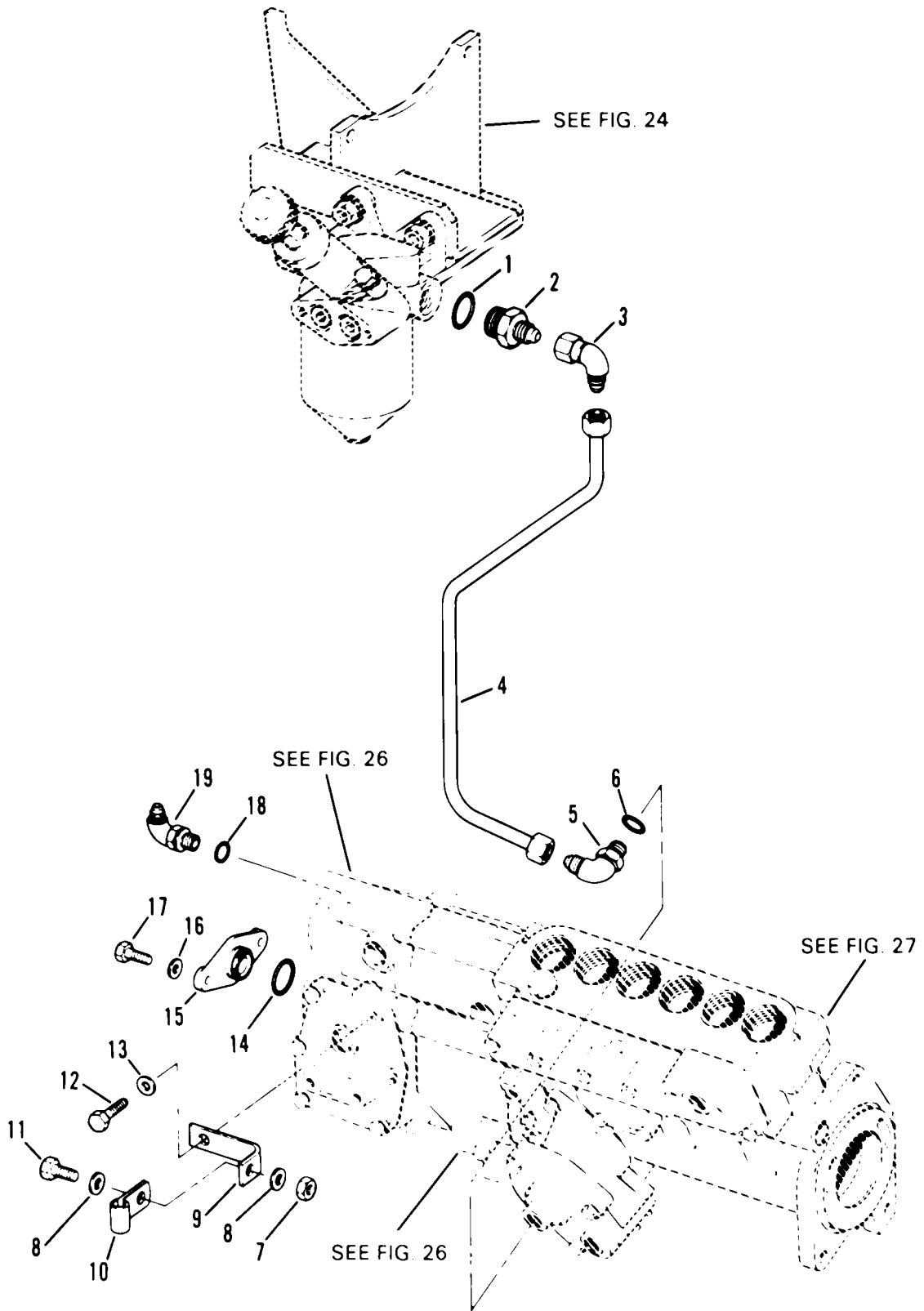

Figure 19. Drain Lines Group

SECTION II					
(1)	(2)	(3)	(4)	(5)	(6)
ITEM	SMR		PART	DESCRIPTION AND USABLE ON CODES (UOC)	QTY
NO	CODE	CAGEC	NUMBER		
GROUP 0106 ENGINE LUBRICATION SYSTEM					
FIG. 19 DRAIN LINES GROUP					
1	PFOZZ	81349	M83248/2-910	PACKING, PREFORMED	1
2	PFOZZ	11083	308194	ADAPTER, STRAIGHT, TU	1
3	PFOZZ	11083	6K9194	ELBOW, TUBE.....	1
4	PFOZZ	11083	2W3981	TUBE ASSEMBLY, METAL	1
5	PFOZZ	11083	307947	ELBOW, TUBE TO BOSS	1
6	PAOZZ	25184	906-737-70	PACKING, PREFORMEDO	1
7	PFOZZ	96906	MS51967-5	NUT, PLAIN, HEXAGON	1
8	PFOZZ	96906	MS27183-12	WASHER/FLAT.....	2
9	PFOZZ	11083	3N2417	BRACKET, ANGLE	1
10	PFOZZ	11083	6V3265	CLAMP, LOOP.....	1
11	PFOZZ	80204	B18218HO31C075N	BOLT, MACHINE	1
12	PFOZZ	18876	9054219	BOLT, MACHINE	1
13	PFOZZ	96906	MS27183-9	WASHER, FLAT.....	1
14	PFOZZ	11083	4M8303	PACKING, PREFORMED	1
15	PFOZZ	11083	4W7629	COVER, ACCESS.....	1
16	PFOZZ	96906	MS27183-9	WASHER, FLAT.....	2
17	PFOZZ	11083	S1615	BOLT, MACHINE	2
18	PFOZZ	11083	3J7354	PACKING, PREFORMED	1
19	PFOZZ	11083	307946	ELBOW, TUBE TO BOSS	1
END OF FIGURE					

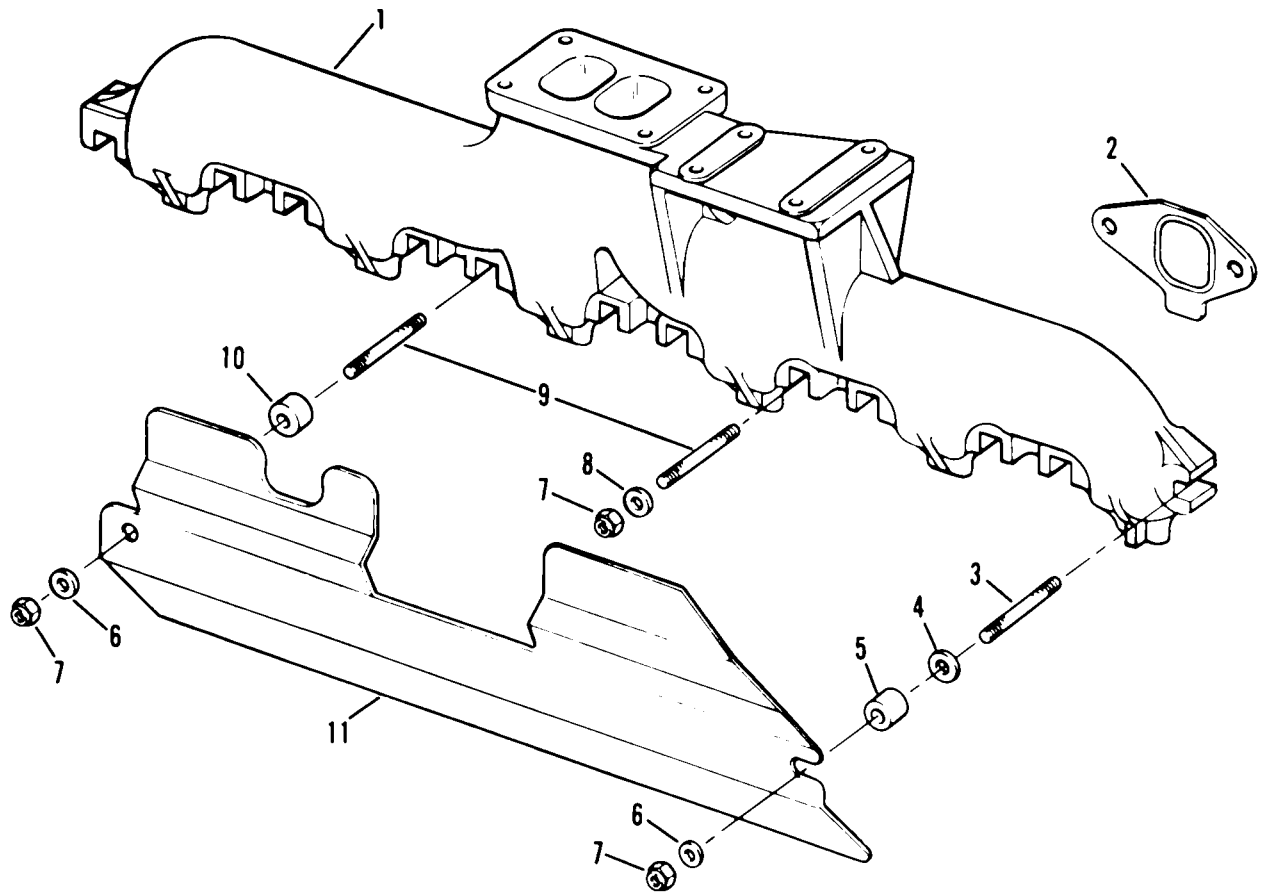

Figure 20. Exhaust Manifold

SECTION II					
(1)	(2)	(3)	(4)	(5)	(6)
ITEM	SMR		PART		
NO	CODE	CAGEC	NUMBER	DESCRIPTION AND USABLE ON CODES (UOC)	QTY
GROUP 0108 MANIFOLDS					
FIG. 20 EXHAUST MANIFOLD					
1	PFFZZ	11083	9S2354	MANIFOLD, EXHAUST.....	1
2	PFFZZ	11083	9Y1979	GASKET PART OF KIT P/N 5R6291	3
3	PFFZZ	11083	6V1427	STUD, CONTINUOUS THR PART OF KIT P/N	2
				5R6298.....	
4	PFFZZ	11083	9M6527	WASHER, FLAT.....	1
5	PFFZZ	11083	184971	SPACER.....	1
6	PFFZZ	11083	5M2894	WASHER/FLAT PART OF KIT P/N 5R6291	2
7	PFFZZ	11083	2N2766	NUT, PLAIN, HEXAGON PART OF KIT P/N	12
				5R6291.....	
8	PFFZZ	11083	8M7145	WASHER, FLAT PART OF KIT P/N 5R6291	11
9	PFFZZ	11083	6V1426	STUD, CONTINUOUS THR PART OF KIT P/N	10
				5R6298.....	
10	PFFZZ	11083	1M7643	SPACER, SLEEVE.....	1
11	PFFZZ	11083	1W7546	GUARD, MUFFLER-EXHAU.....	1
END OF FIGURE					

SECTION II					
(1)	(2)	(3)	(4)	(5)	(6)
ITEM NO	SMR CODE	CAGEC	PART NUMBER	DESCRIPTION AND USABLE ON CODES (UOC)	QTY
GROUP 0109 ACCESSORY DRIVING MECHANISMS					
FIG. 21 REAR DRIVE GEAR GROUP					
1	PFFZZ	11083	9S7034	COVER ASSEMBLY, POWE	1
2	PFFZZ	11083	5M6214	.PLUG, PIPE	2
3	PFFZZ	11083	9S6739	.HOUSING, MECHANICAL	1
4	PFFZZ	11083	9S6729	.BEARING, SLEEVE	2
5	PFFZZ	11083	3F6795	.PIN, STRAIGHT, HEADLE	4
6	PFFZZ	11083	7L4265	.BEARING, WASHER, THRU	2
7	PFFZZ	11083	9S6762	GASKET	1
8	PFFZZ	11083	3H4970	PACKING, PREFORMED	1
9	PFFZZ	11083	7N5825	GEAR	1
10	PFFZZ	11083	7N5819	GEAR	1
11	PFFZZ	11083	9S6741	BEARING, WASHER, THRU	1
12	PFFZZ	11083	7N5810	GEAR	1
13	PFFZZ	11083	2P4698	.BEARING SLEEVE	1
14	XAFZZ	11083	7N5800	.GEAR.GEAR	1
15	PFFZZ	11083	2P4701	PARTS KIT, HYDRAULIC	1
16	PFFZZ	11083	9S6741	.BEARING, WASHER, THRU	1
17	XAFZZ	11083	2P4700	.SHAFT	1
18	PFFZZ	11083	3F6795	.PIN, STRAIGHT, HEADLE	2
19	PFFZZ	11083	OV0375	SCREW, CAP, HEXAGON H	3
20	PFFZZ	11083	7N5815	GEAR, HELICAL, L.	1
21	PFFZZ	11083	2P3202	BOLT	13
22	PFFZZ	11083	5F3106	PACKING, PREFORMED	1
23	PFFZZ	11083	4F1450	STUD, PLAIN	3
24	PFFZZ	11083	5M2894	WASHER, FLAT	3
25	PFFZZ	96906	MS35690-624	NUT, PLAIN, HEXAGON	3
26	PFFZZ	11083	2P3201	BOLT	6
UOC:GRC, RIP					
27	PFFZZ	11083	9M0672	COVER, ACCESS	1
UOC:GRC, GRIP					
28	PFFZZ	11083	9M0673	GASKET	1
UOC:GRC, RIP					

END OF FIGURE

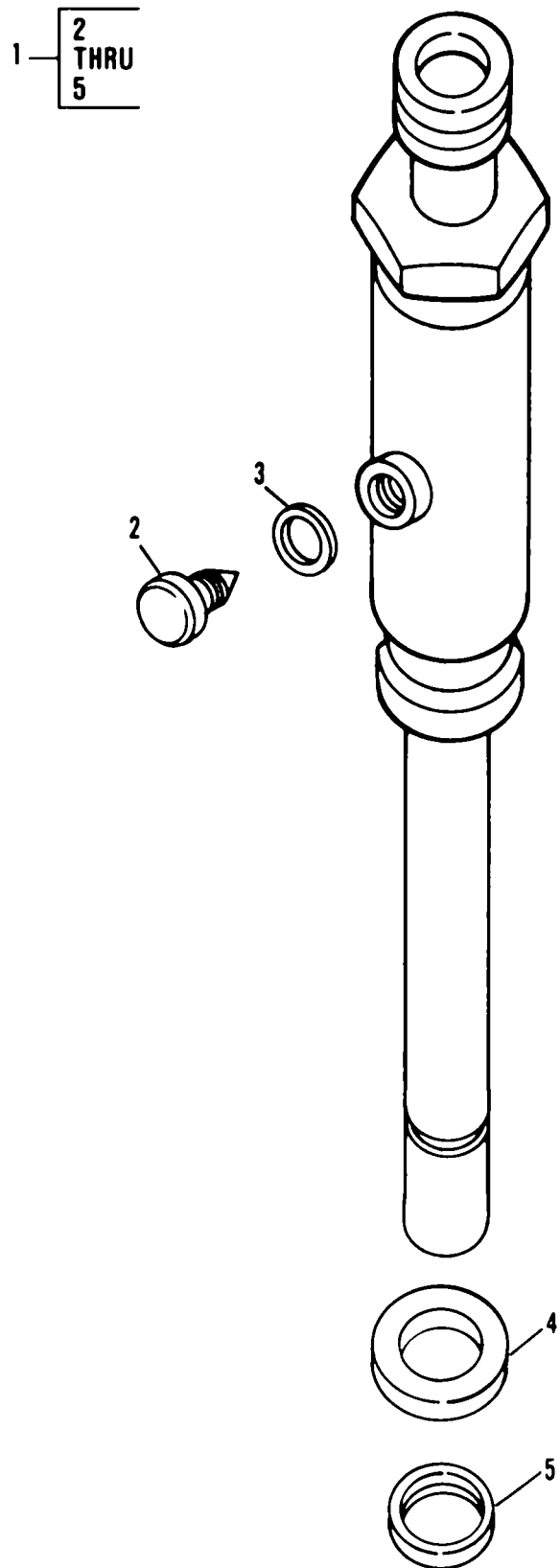

Figure 22. Fuel Injector Nozzle

(1) ITEM NO	(2) SMR CODE	(3) CAGEC	(4) PART NUMBER	(5) DESCRIPTION AND USABLE ON CODES (UOC)	(6) QTY
-------------------	--------------------	--------------	-----------------------	--	------------

GROUP 03 FUEL SYSTEM
GROUP 0301 CARBURETOR, FUEL INJECTOR
FIG. 22 FUEL INJECTION NOZZLE

1	PAOFF	11083	8N7005	NOZZLE, FUEL INJECTI	6
2	PFFZZ	11083	2W1230	.SETSCREW	1
3	PFFZZ	83259	600-001-6	.PACKING WITH RETAIN PART OF KIT P/N	1
				5R6291	
4	PFFZZ	11083	7W4486	.WASHER, FLAT	1
5	PFFZZ	84760	16389	.SPACER, SLEEVE PART OF KIT P/N	1
				5R6291	

END OF FIGURE

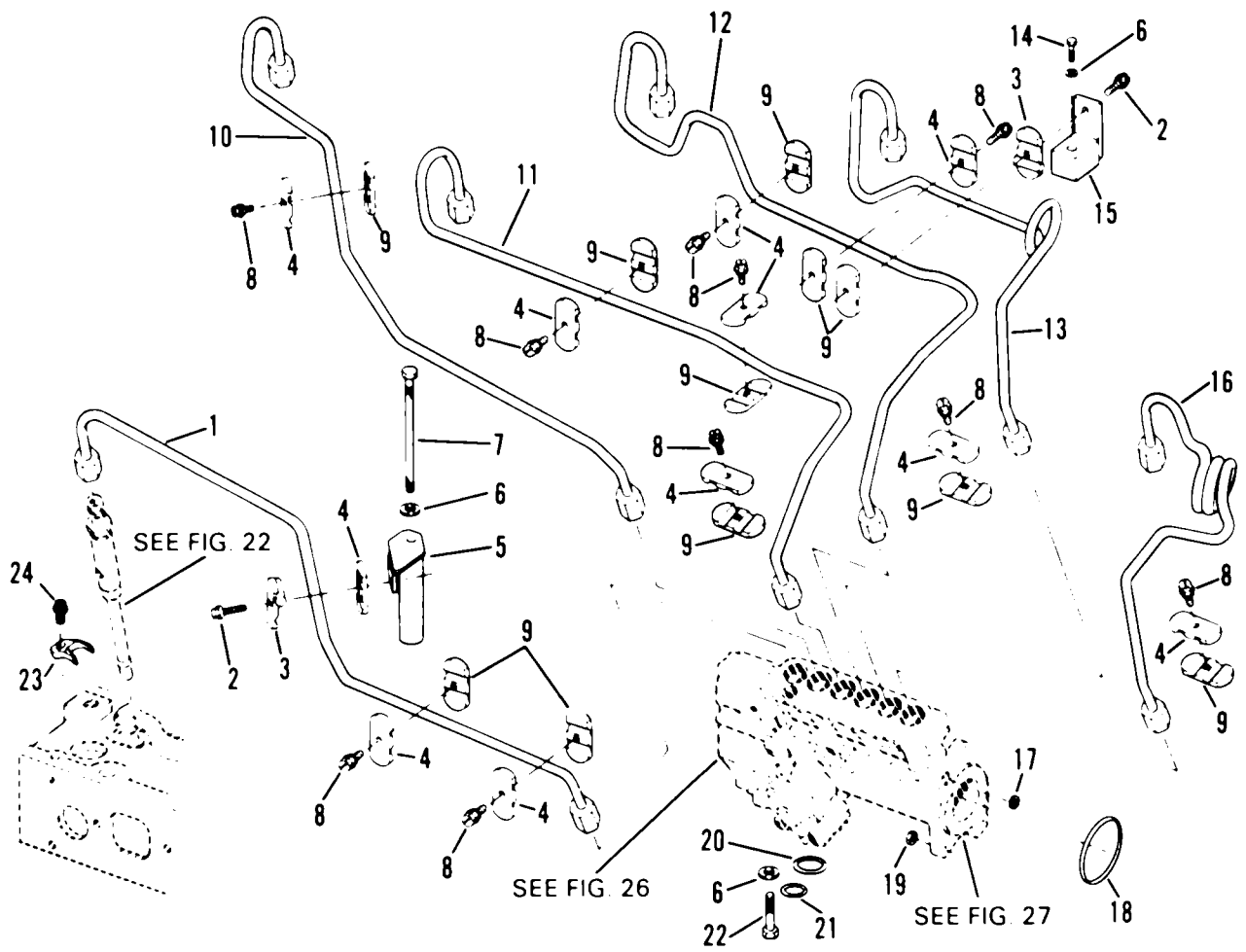

Figure 23. Fuel Injection Lines

SECTION II					
(1)	(2)	(3)	(4)	(5)	(6)
ITEM	SMR		PART		
NO	CODE	CAGEC	NUMBER	DESCRIPTION AND USABLE ON CODES (UOC)	QTY
GROUP 0302 FUEL PUMPS					
FIG. 23 FUEL INJECTION LINES					
1	PFOZZ	11083	7W3676	TUBE ASSEMBLY, METAL	1
2	PFOZZ	11083	9N3388	LOCK.....	2
3	PFOZZ	11083	1W9167	CLAMP	2
4	PFOZZ	11083	1W9168	CLAMPBLOCK.....	11
5	PFOZZ	11083	2W0745	BRACKET, SPECIAL	1
6	PFOZZ	11083	5M2894	WASHER, FLAT.....	4
7	PFOZZ	11083	1A5183	BOLT, MACHINE	1
8	PFOZZ	11083	5P4939	SCREW, MACHINE	10
9	PFOZZ	11083	1W9169	CLAMPBLOCK.....	8
10	PFOZZ	11083	7W3675	TUBE ASSEMBLY, METAL	1
11	PFOZZ	11083	4P9384	TUBE ASSEMBLY, META	1
12	PFOZZ	11083	7W6163	TUBE ASSEMBLY, METAL	1
13	PFOZZ	11083	4P9382	TUBE ASSEMBLY, METAL	1
14	PFOZZ	11083	OS1591	SCREW.....	1
15	PFOZZ	11083	2W0743	BRACKET, ANGLE	1
16	PFOZZ	11083	7C5561	TUBE ASSEMBLY, METAL	1
17	PFOZZ	11083	6V6921	PACKING, PREFORMED	1
18	PFOZZ	09990	2-241N951-75	PACKING, PREFORMED	1
19	PFOZZ	96906	MS35690-624	NUT, PLAIN, HEXAGON	3
20	PFOZZ	11083	2H3932	PACKING, PREFORMED	1
21	PFOZZ	11083	5F7054	PACKING, PREFORMED	1
22	PFOZZ	11083	OL2070	BOLT, MACHINE	2
23	PFOZZ	11083	8N5132	BRACKET, FUEL INJECT	6
24	PFOZZ	11083	1T0416	BOLT, MACHINE	6

END OF FIGURE

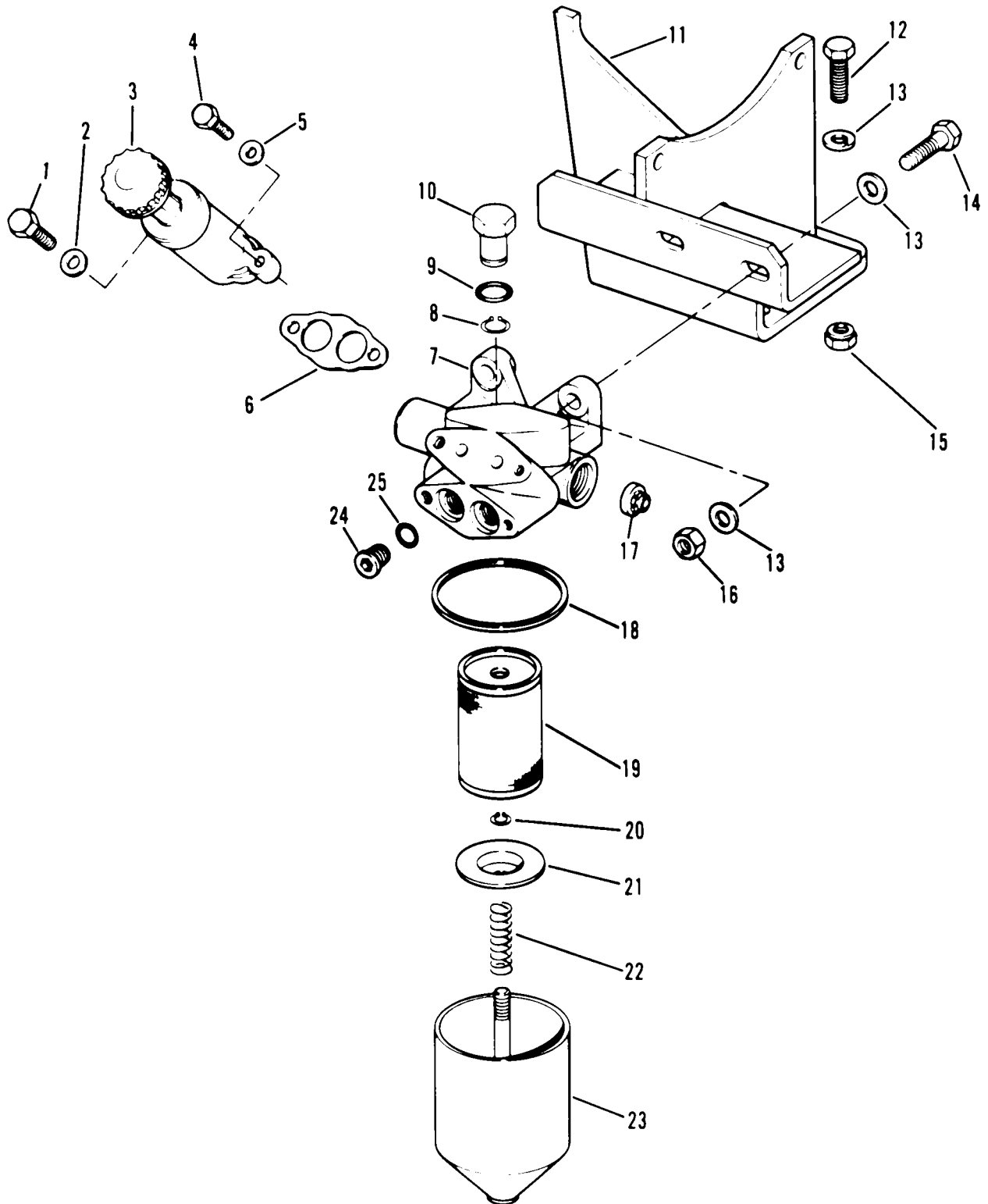

Figure 24. Fuel Priming Pump and Filter Group

SECTION II					
(1)	(2)	(3)	(4)	(5)	(6)
ITEM NO	SMR CODE	CAGEC	PART NUMBER	DESCRIPTION AND USABLE ON CODES (UOC)	QTY
GROUP 0302 FUEL PUMPS					
FIG. 24 FUEL PRIMING PUMP AND FILTER GROUP					
1	PFOZZ	80204	91821BH031C125N	BOLT, MACHINE	1
2	PFOZZ	96906	MS27183-12	WASHER, FLAT	1
3	PFOZZ	11083	4W0788	PUMP, ENGINE PRIMING	1
4	PFOZZ	11083	782742	BOLT, MACHINE	1
5	PFOZZ	11083	5P0537	WASHER	1
6	PFOZZ	11083	1P0436	GASKET	1
7	PFOZZ	11083	8N0803	HEAD, FLUID FILTER	1
8	PFOZZ	96906	MS16626-1062	RING, RETAINING	1
9	PFOZZ	11083	2J157	PACKING, PREFORMED	1
10	PFOZZ	11083	8H2807	NUT, SLEEVE	1
11	PFOZZ	11083	2W1067	HANGER, ENGINE EXHAU	1
12	PFOZZ	80204	B1821BH038C125N	SCREW, CAP, HEXAGON H	4
13	PFOZZ	11083	5M2894	WASHER, FLAT	8
14	PFOZZ	11083	OS1591	SCREW	2
15	PFOZZ	96906	MS51967-8	NUT, PLAIN, HEXAGON	4
16	PFOZZ	11083	1D4717	NUT, HEXAGON	2
17	PFOZZ	70040	5622759	VALVE ASSEMBLY, FUEL	1
18	PFOZZ	11083	8H2778	GASKET	1
19	PFOZZ	11083	9M2341	FILTER ELEMENT, FLUI	1
20	PFOZZ	96906	MS16624-1037	RING, RETAINING	1
21	PFOZZ	11083	7H9678	SEAT, HELICAL COMPRE	1
22	PFOZZ	11083	7S9323	SPRING, HELICALCOMP	1
23	PFOZZ	11083	8H2810	FILTER BODY, FLUID	1
24	PFOZZ	19207	11621436-1	PLUG, MACHINE THREAD	2
25	PFOZZ	11083	1J9671	PACKING, PREFORMED	2

END OF FIGURE

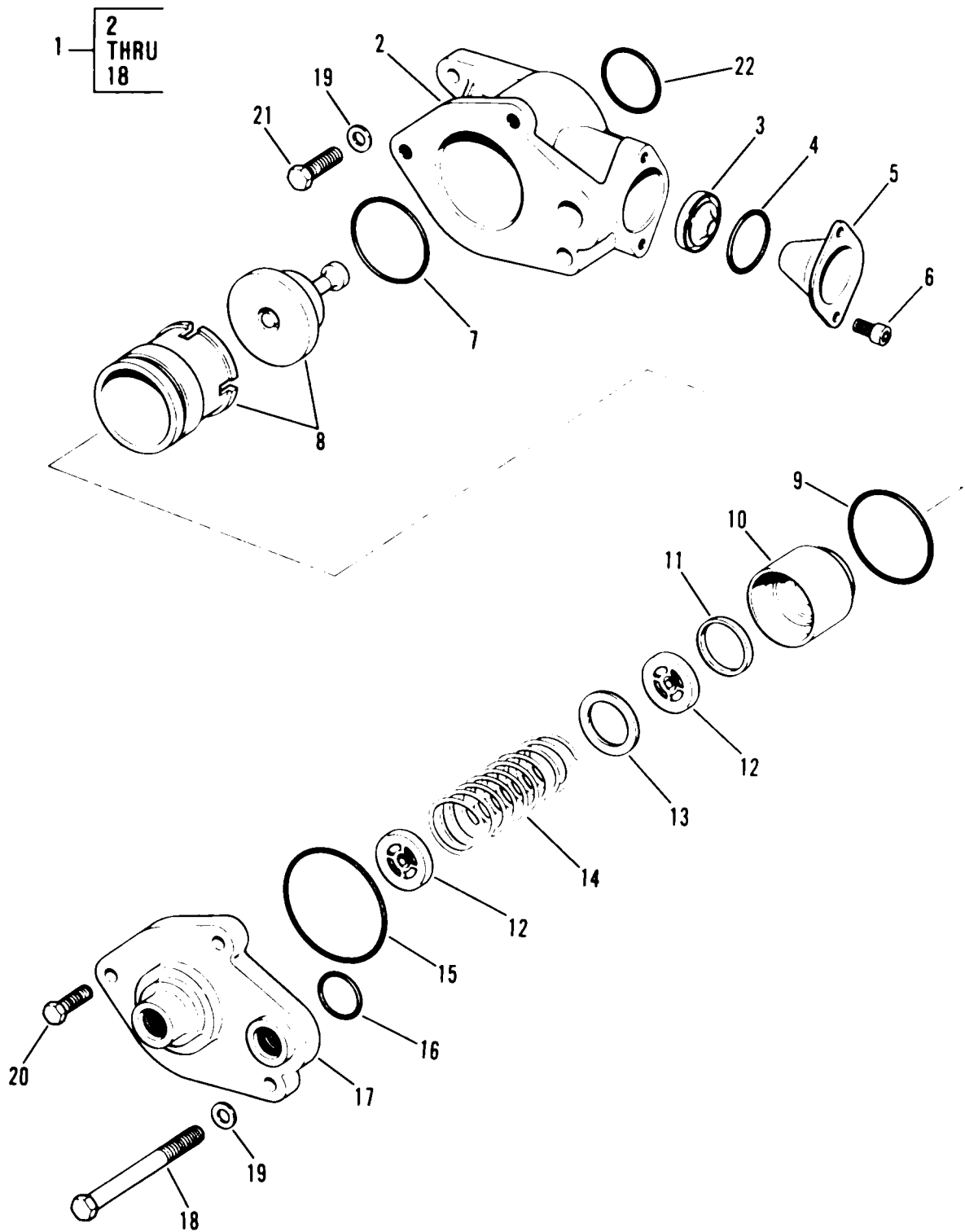

Figure 25. Fuel Transfer Pump

SECTION II					
(1)	(2)	(3)	(4)	(5)	(6)
ITEM	SMR		PART		
NO	CODE	CAGEC	NUMBER	DESCRIPTION AND USABLE ON CODES (UOC)	QTY
GROUP 0302 FUEL PUMPS					
FIG. 25 FUEL TRANSFER PUMP					
1	PAFFF	11083	1W1695	PUMP, RECIPROCATING	1
2	PFFZZ	11083	1W1698	.HOUSING, MECHANICAL	1
3	PFFZZ	11083	7W8412	.VALVE, CHECK	3
4	PFFZZ	11083	302824	.PACKING, PREFORMED	1
5	PFFZZ	11083	8N2640	.COVER, ACCESS.....	1
6	PFFZZ	11083	608498	.SCREW, SELF-LOCKING	2
7	PFFZZ	11083	6J2419	.PACKING, PREFORMED	1
8	PFFZZ	11083	1W5912	.TAPPET ASSEMBLY	1
9	PFFZZ	96906	MS29513-129	.PACKING, PREFORMED	1
10	PFFZZ	11083	1W1669	.PISTON, FUEL PUMP	1
11	PFFZZ	11083	8N2641	.BEARING, SLEEVE	1
12	PFFZZ	11083	TC0396	.SPACER, RING.....	1
13	PFFZZ	11083	8N2637	.WASHER, FLAT.....	1
14	PFFZZ	11083	7W0134	.SPRING, HELICAL, COMP.....	1
15	PFFZZ	11083	3DZ2898	.PACKING, PREFORMED	1
16	PFFZZ	11083	6F6672	.PACKING, PREFORMED	1
17	PFFZZ	11083	1W1699	.COVER, FUEL TRANSFER	1
18	PFFZZ	11083	S1615	.BOLT, MACHINE	2
19	PFFZZ	96906	MS27183-9	WASHER, FLAT.....	2
20	PFFZZ	12436	540247-563	BOLT, MACHINE	1
21	PFFZZ	80204	B1821BH025C088N	SCREW, CAP, HEXAGON H.....	1
22	PFFZZ	81349	M83248/2-216	PACKING, PREFORMED	1

END OF FIGURE

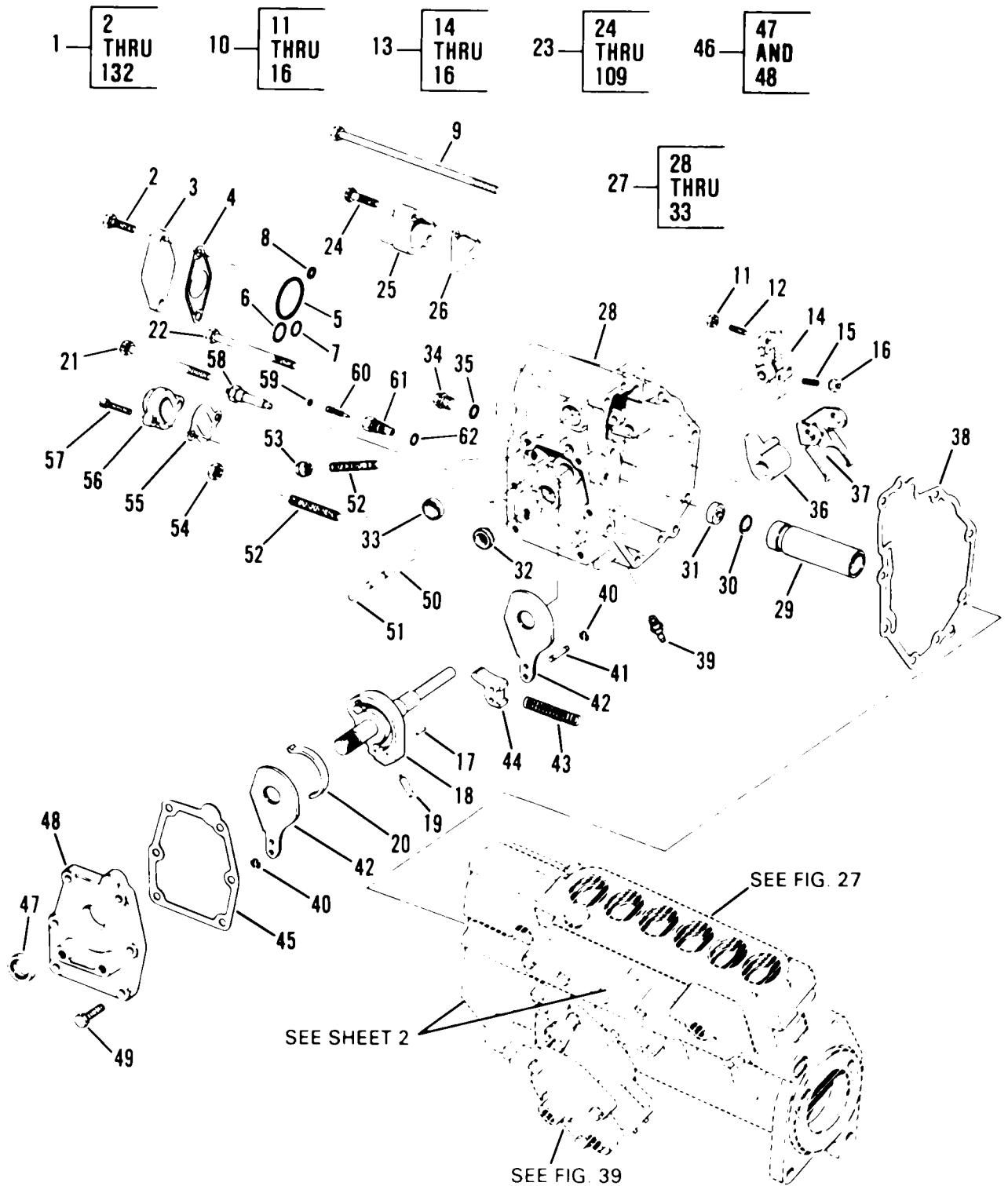

Figure 26. Fuel Injection Pump and Governor (Sheet 1 of 2)

(1) ITEM NO	(2) SMR CODE	(3) CAGEC	(4) PART NUMBER	(5) DESCRIPTION AND USABLE ON CODES (UOC)	(6) QTY
SECTION II					
GROUP 0302 FUEL PUMPS					
FIG. 26 FUEL INJECTION PUMP AND GOVERNOR					
1	PAFHH	11083	2W0259	PUMP, FUEL, METERING INCLUDES GOVERNOR. SEE FIG 27	1
2	PFHZZ	90204	B1821BHO25CO88N	.SCREW, CAP, HEXAGON H.....	2
3	PFHZZ	11083	2W5448	.COVER, ACCESS.....	1
4	PFHZZ	11083	6I2002	.GASKET.....	1
5	PFHZZ	11083	8M8515	.PACKING, PREFORMED.....	1
6	PFHZZ	11083	5P6620	.PACKING, PREFORMED.....	1
7	PFHZZ	11083	335879	.PACKING, PREFORMED.....	1
8	PFHZZ	11083	8J8343	.SEAL,	1
9	PFHZZ	11083	4N1761	.SCREW, CAP, HEXAGON H.....	4
10	PFHZZ	11083	4W5735	.LEVER, REMOTE CONTRO	1
11	PFHZZ	66289	PD115	..NUT, PLAIN, HEXAGON	1
12	PFHZZ	11083	6V6835	..SETSCREW.....	1
13	PFHZZ	11083	4W5734	..LEVER, MANUAL CONTRO	1
14	PAHZZ	11083	2W5375LEVER, REMOTE CONTRO	1
15	PFHZZ	11083	6V6835	..SETSCREW.....	1
16	PFHZZ	66289	PDI15	...NUT, PLAIN, HEXAGON	1
17	PFHZZ	11083	7N2176	.PIN, SHOULDER, HEADLE	1
18	PFHZZ	11083	8N3088	.SHAFT, SHOULDERED	1
19	PFHZZ	60380	Q8292	.ROLLER, BEARING.....	1
20	PFHZZ	11083	8N3094	.SPRING, FLAT.....	1
21	PFHZZ	11083	2S7383	.BOLT, MACHINE	1
22	PFHZZ	11083	8F8178	.BOLT, MACHINE	2
23	PFHHH	11083	2W2410	.GOVERNOR, DIESEL ENG.....	1
24	PFHZZ	11083	587040	..SCREW, CAP, HEXAGON H.....	2
25	PFHZZ	11083	8N3259	..COVER, ACCESS.....	1
26	PFHZZ	11083	6I2003	..GASKET.....	1
27	PFHHH	11083	8N2501	..HOUSING ASSEMBLY, GO.....	1
28	XDHZZ	11083	8N2500	...HOUSING.....	1
29	PFHZZ	11083	8N2499GUIDE, SPRING, GOVERN	1
30	PFHZZ	96906	MS16625-1062RING, RETAINING.....	1
31	PFHZZ	11083	4N260SEAL, PLAIN ENCASED	1
32	PFHZZ	70040	5622759VALVE ASSEMBLY, FUEL.....	1
33	PFHZZ	66503	187109	...PLUG, EXPANSION.....	1
34	PFHZZ	11083	7N8775	..NUT, SLEEVE.....	1
35	PFHZZ	11083	3J7354	..PACKING, PREFORMED	1
36	PFHZZ	11083	8N3168	..LEVER, THROTTLE	1
37	PFHZZ	11083	2W6102	..LEVER, REMOTE CONTRO	1
38	PFHZZ	11083	8N2496	..GASKET.....	1
39	PFHZZ	79470	110-03428	..ADAPTER, STRAIGHT, PI.....	1
40	PFHZZ	11083	7N3171	..GASKET.....	4
41	PFHZZ	11083	7N2172	..PIN, GROOVED, HEADLES	2
42	PFHZZ	11083	2W9305	..PLATE, THROTTLE	2
43	PFHZZ	11083	2W7400	..SPRING, HELICAL, COMP.....	1
44	PFHZZ	11083	8N3087	..DETENT PLATE	1
45	PFHZZ	11083	7N8779	..GASKET.....	1
46	PFHHH	11083	7N8780	..COVER ASSEMBLY, GOVE.....	1

SECTION II					
(1)	(2)	(3)	(4)	(5)	(6)
ITEM	SMR		PART	DESCRIPTION AND USABLE ON CODES (UOC)	QTY
NO	CODE	CAGEC	NUMBER		
47	PFHZZ	11083	8T2604	...SEAL, PLAIN.....	1
48	XAHZZ	11083	7N8781	...COVER.....	1
49	PFHZZ	80204	B1821BH025C088N	..SCREW, CAP, HEXAGON H.....	6
50	PFHZZ	11083	7N8785	..PIN, GROOVED, HEADLES.....	1
51	PFHZZ	11083	7N8821	..RING, RETAINING.....	1
52	PFHZZ	11083	7N2594	..SETSCREW.....	2
53	PFHZZ	11083	7N8775	..NUT, SLEEVE.....	1
54	PFHZZ	08928	12NUS-518	..NUT, SELF-LOCKING, HE.....	1
55	PFHZZ	11083	612004	..GASKET.....	1
56	PFHZZ	11083	8N3258	..COVER, ACCESS.....	1
57	PFHZZ	11083	1P2497	..SCREW.....	2
58	PFHZZ	11083	3P0009	..INSULATOR.....	1
59	PFHZZ	11083	6H9691	..PACKING, PREFORMED.....	1
60	PFHZZ	11083	4N5484	..STEM, NEEDLE VALVE.....	1
61	PFHZZ	11083	4N5485	..VALVE BODY, GOVERNOR.....	1
62	PFHZZ	11083	5F9144	..PACKING, PREFORMED.....	1
63	PFHZZ	11083	7N8821	..RING, RETAINING.....	2
64	PFHZZ	11083	4N0432	..BEARING UNIT, BALL.....	1
65	PFHZZ	11083	7N7270	..SPACER, SLEEVE.....	2
66	PFHZZ	11083	3K5733	..SPRING, HELICAL, COMP.....	1
67	PFHZZ	11083	6N3504	..SEAT, HELICAL COMPRE.....	1
68	PFHZZ	58312	2N0828-00	..WASHER, SPRING TENSI.....	2
69	PFHZZ	11083	2P9556	..WASHER.....	1
70	PFHHH	11083	8N2503	..DASHPOT ASSEMBLY, GO.....	1
71	PFHZZ	11083	4N6408	...PISTON ASSEMBLY, DAS.....	1
72	PFHZZ	79136	5101-35-ZD	...RING, RETAINING.....	1
73	PFHZZ	11083	4N6406	...WASHER, FLAT.....	1
74	PFHZZ	59556	K-500-EN-0472	...SPOOL, FUEL INJECTIO.....	1
75	PAHZZ	11083	4N6403	...DASHPOT.....	1
76	PFHZZ	11083	4N6410	...SPRING, HELICAL, COMP.....	1
77	XAHZZ	11083	7N7268	..SEAT.....	1
78	PFHZZ	11083	7N7267	..SPRING, HELICAL, COMP.....	1
79	PFHZZ	11083	4W6868	..RISER, GOVERNOR.....	1
80	PFHZZ	21335	JD-530502	..SEAT, BEARING.....	2
81	PFHZZ	11083	7M7219	..RETAINER AND ROLLER.....	1
82	PFHZZ	11083	4N2953	..RING, RETAINING.....	1
83	PFHHH	11083	8N2495	..HOUSING, ASSEMBLY, GO.....	1
84	PFHZA	11083	4F6024	...PIN, STRAIGHT, HEADLE.....	2
85	XDHZZ	11083	8N2494	...HOUSING.....	1
86	PFHZZ	11083	8S6814	..PIN, STRAIGHT, HEADLE.....	4
87	PFHHH	11083	8N2507	..PISTON ASSEMBLY, GOV.....	1
88	PFHZZ	11083	7C0791	...CYLINDER ASSEMBLY, G.....	1
89	PFHZZ	11083	7N7271	...LEVER, SLEEVE CONTRO.....	1
90	PFHZZ	60380	Q-8321	...ROLLER, BEARING.....	1
91	PFHZZ	11083	8N2507 AND 7C0791	...CYLINDER, GOVERNOR S.....	1
92	PFHZZ	11083	7W0250	...SLEEVE, GOVERNOR PIS.....	1
93	PFHZZ	11083	5P9757	...PACKING, PREFORMED.....	1
94	PFHZZ	11083	8N2505	...SLIDE, DIRECTIONAL C.....	1
95	PFHZZ	11083	1W4098	...PISTON, GOVERNOR CON.....	1
96	PFHZZ	78640	310216	..BOLT, SELF-LOCKING.....	3
97	PFHZZ	96906	MS16633-1025	RING, RETAINING.....	2

SECTION II					
(1)	(2)	(3)	(4)	(5)	(6)
ITEM	SMR		PART		
NO	CODE	CAGEC	NUMBER	DESCRIPTION AND USABLE ON CODES (UOC)	QTY
98	PFHZZ	11083	IN3800	..SLEEVE, RACK CONTROL.....	1
99	PFHZZ	11083	2W2216	..SPRING, HELICAL, COMP.....	1
100	PFHZZ	11083	1N3802	..RETAINER, HELICAL CO.....	1
101	PFHZZ	11083	2W6104	..BLOCK ASSEMBLY, GOVE.....	7
102	PFHZZ	60380	QA-54783	...PIN, STRAIGHT, HEADLE.....	1
103	PFHZZ	11083	8N3257	...BLOCK, LOAD STOP.....	1
104	PFHZZ	11083	8N2488	..PIN, GROOVED, HEADED.....	1
105	PFHZZ	11083	6L5897	..SCREW, CAP, SOCKET HE.....	2
106	PFHZZ	11083	1W4243	..SPRING, HELICAL, COMP.....	1
107	PFHZZ	11083	8N3256	..COLLAR, LOAD STOP.....	1
108	PFHZZ	11083	5H6552	..SETSCREW.....	1
109	PFHZZ	96906	MS16997-32	..SCREW, CAP, SOCKET HE.....	1
110	PFHZZ	11083	7N5334	..SETSCREW.....	1
111	PFHZZ	66289	PD115	..NUT, PLAIN, HEXAGON.....	1
112	PFHZZ	11083	2N2878	..SPRING, HELICAL, COMP.....	1
113	PFHZZ	11083	7N8768	.GASKET.....	1
114	PFHZZ	11083	684198	.BOLT.....	2
115	PFHZZ	11083	7N9554	.GASKET.....	1
116	PFHZZ	80204	91821BHO25CO50N	.SCREW, CAP, HEXAGON H.....	3
117	PFHZZ	11083	8N5784	.DEFLECTOR, DIRT AND.....	1
118	PFHZZ	11083	7N9907	.HOUSING, FUEL PUMP.....	1
119	PFHZZ	80204	B1821BH025CI00N	.SCREW, CAP, HEXAGON H.....	6
120	PFHZZ	11083	882377	.BOLT, MACHINE.....	4
121	PAHZZ	25184	906-737-70	.PACKING, PREFORMED.....	1
122	PFHZZ	11083	9S4191	.PLUG, MACHINE THREAD.....	1
123	PFHZZ	11083	8N7735	.SPACER, PLATE.....	1
124	PFHZZ	58312	1P6452-00	.INSULATOR, BUSHING.....	1
125	PFHZZ	11083	8L18601	.SHIM.....	2
126	PFHZZ	11083	9L9347	.SHIM.....	1
127	PFHZZ	11083	8N7520	.SPRING, FLAT.....	1
128	PFHZZ	11083	8N3090	.BRACKET, DOUBLE ANGL.....	1
129	PFHZZ	11083	2P2685	.SPACER, PLATE.....	1
130	PFHZZ	11083	7N7282	.SPACER, PLATE.....	1
131	PFHZZ	11083	8M9062	.RETAINER, TORQUE SPR.....	1
132	PFHZZ	11083	8H707	.SCREW, CAP, SOCKET HE.....	2

END OF FIGURE

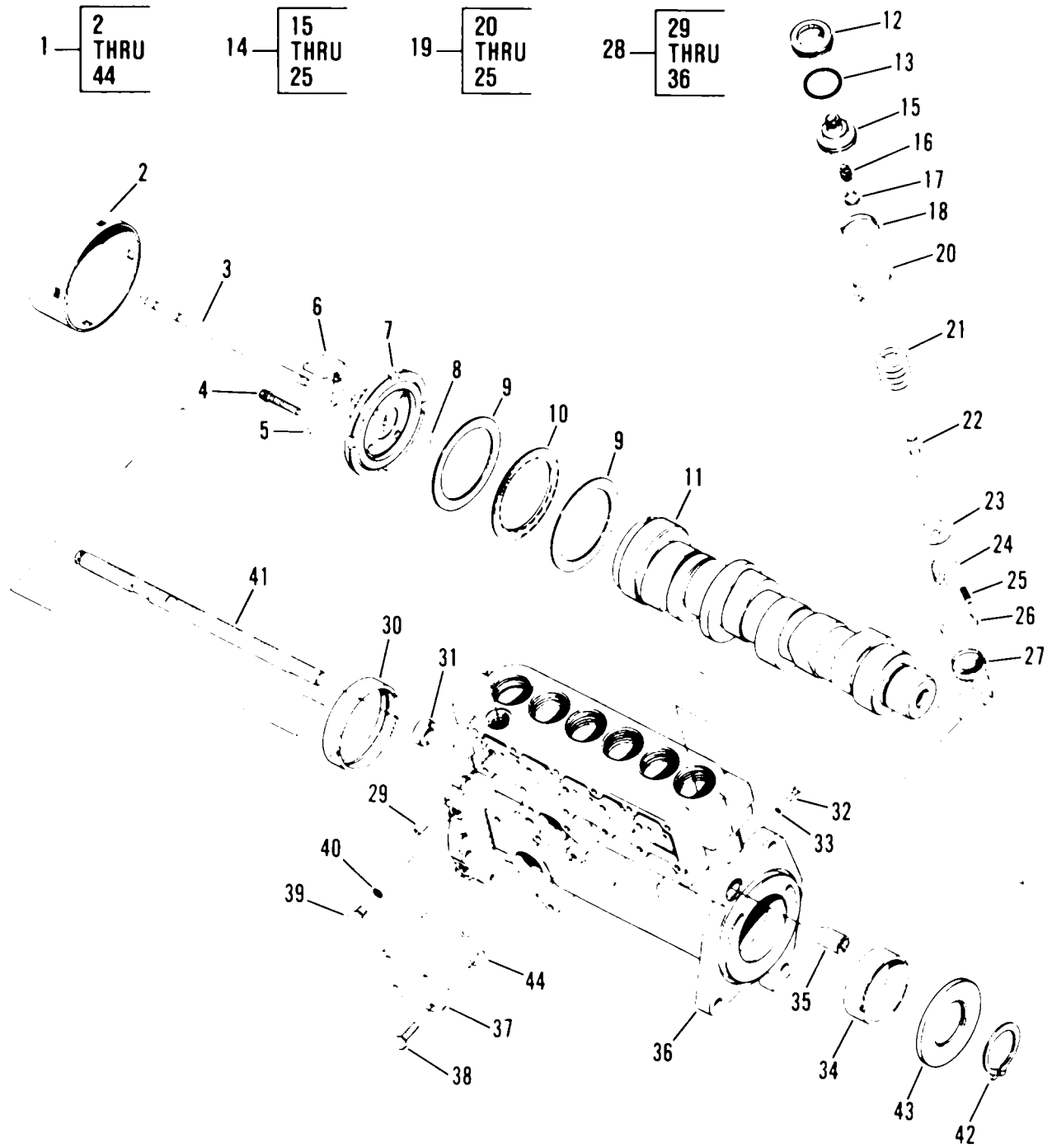

Figure 27. Fuel Injection Pump

(1) ITEM NO	(2) SMR CODE	(3) CAGEC	(4) PART NUMBER	(5) DESCRIPTION AND USABLE ON CODES (UOC)	(6) QTY
GROUP 0302 FUEL PUMPS					
FIG. 27 FUEL INJECTION PUMP					
1	PFFDD	11083	2W0256	..PUMP, FUEL, METERING.....	1
2	PFDZZ	11083	7N7265	..SHIELD, CARRIER FUEL.....	1
3	XDDZZ	11083	8N2510	..SHAFT, STRAIGHT.....	1
4	PFDZZ	11083	5P9087	..BOLT, SELF-LOCKING.....	4
5	PFDZZ	71238	Q13367	..PIN, DOWEL.....	4
6	PFDZZ	11083	7N7264	..BELL CRANK.....	4
7	PFDZZ	11083	8N2511	..CARRIER WEIGHT, GOVE.....	1
8	PFDZZ	11083	4N9019	..DOWEL.....	1
9	PFDZZ	11083	7N7166	..RING, BEARING, OUTER.....	2
10	PFDZZ	11083	7L3326	..RETAINER AND ROLLER.....	1
11	PFDZZ	11083	2W0254	..CAMSHAFT, ENGINE.....	1
12	PFDZZ	11083	8N5117	..INSERT, SCREW THREAD.....	6
13	PFDZZ	11083	3D2992	..PACKING, PREFORMED.....	6
14	PFDZZ	11083	1W6539	..PUMP, ROTARY.....	1
15	PFDZZ	11083	1W9171	..CAP, VALVE.....	1
16	PFDZZ	11083	8N1415	..SPRING, HELICAL, COMP.....	1
17	PFDZZ	11083	1W6987	..VALVE, RESTRICTOR CH.....	1
18	PFDZZ	11083	7W1927	..RING, RETAINING.....	1
19	PFDZZ	11083	1W6541	..PLUNGER AND BARREL.....	1
20	XADZZ	11083	7N7169	...BARREL.....	1
21	PFDZZ	11083	7N1067	...SPRING, HELICAL, COMP.....	1
22	XADZZ	11083	1W6540	...PLUNGER.....	1
23	PFDZZ	11083	7W2808	...SEAT, HELICAL COMPRE.....	1
24	XADZZ	11083	7N1068	...GEAR.....	1
25	PFDZZ	11083	8H9299	...SCREW, CAP, SOCKET HE.....	1
26	PFDZZ	11083	4W6869	..SPACER, RING.....	6
27	PFDZZ	11083	8N2489	..LIFTER ASSEMBLY, FUEL.....	1
28	PFDZZ	11083	1W3487	..HOUSING, FUEL PUMP.....	1
29	PFDZZ	11083	7N7969	..SPACER, SLEEVE.....	6
30	PFDZZ	11083	8N2518	...BEARING, SLEEVE.....	1
31	PFDZZ	11083	1S1953	...BEARING, SLEEVE.....	1
32	PFDZZ	11083	8N3731	...PIN, GROOVED, HEADED.....	6
33	PFDZZ	11083	3H0442	...RING SEAL.....	6
34	PFDZZ	11083	7N7970	...BEARING, SLEEVE.....	1
35	PFDZZ	11083	1W3285	...BEARING, SLEEVE.....	1
36	XADZZ	11083	8N2521	...HOUSING.....	1
37	PFDZZ	11083	7N1047	..COVER, ACCESS.....	1
38	PFDZZ	61208	M286	..BOLT, MACHINE.....	4
39	PFDZZ	11083	9S4180	..PLUG, MACHINE THREAD.....	2
40	PFDZZ	59556	K-500-EN-0431	..SEAL.....	2
41	PFDZZ	11083	1W3286	..GEAR RACK.....	1
42	PFDZZ	96906	MS16628-1143	..RING, RETAINING.....	1
43	PFDZZ	11083	BN2487	..BEARING, WASHER, THRU.....	1
44	PFDZZ	11083	7N1046	..GASKET.....	1

END OF FIGURE

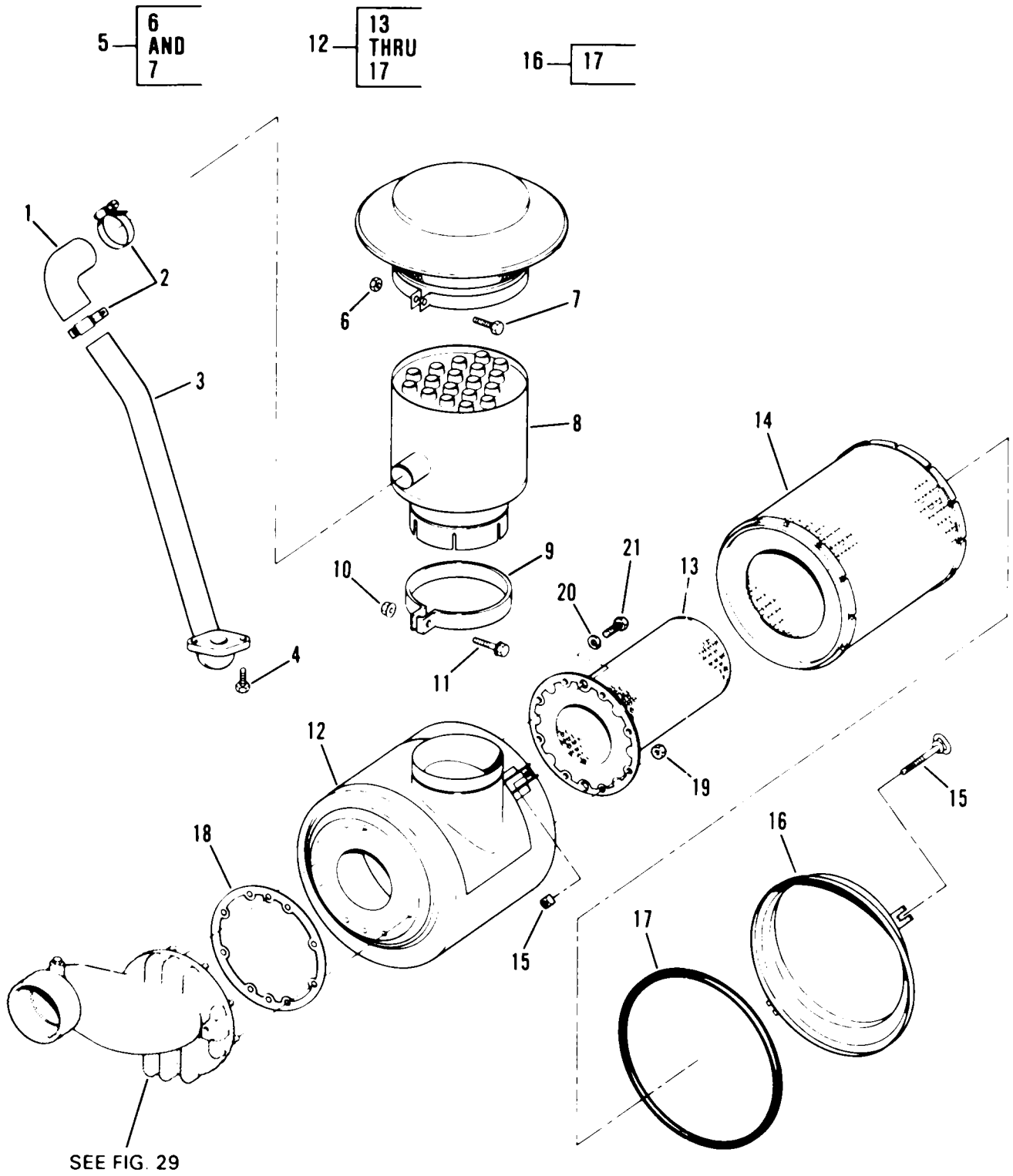

Figure 28. Air Cleaner and Dust Ejector

SECTION II					
(1)	(2)	(3)	(4)	(5)	(6)
ITEM NO	SMR CODE	CAGEC	PART NUMBER	DESCRIPTION AND USABLE ON CODES (UOC)	QTY
GROUP 0304 AIR CLEANER					
FIG. 28 AIR CLEANER AND DUST EJECTOR					
1	PFOZZ	24161	20357	HOSE, PREFORMED	1
2	PFOZZ	08484	HP SIZE 2(HTM-250)	CLAMP, HOSE	2
3	PFOZZ	11083	6N3456	TUBE ASSEMBLY, METAL	1
4	PFOZZ	11083	1A2029	BOLT, MACHINE	2
5	PFOZZ	18265	GAHOO-0783	HEAD ASSEMBLY	1
6	PFOZZ	11083	104717	.NUT, HEXAGON	1
7	PFOZZ	11083	0S1591	.SCREW	1
8	PFOZZ	11083	9S6147	BODY ASSEMBLY	1
9	PFOZZ	11083	7S7680	CLAMP	1
10	PFOZZ	96906	MS51967-8	NUT, PLAIN, HEXAGON	1
11	PFOZZ	11083	2P3206	BOLT, MACHINE	1
12	PFOOO	11083	2P8863	AIR CLEANER, INTAKE	1
13	PAOZZ	18265	P12-8809	.FILTER ELEMENT, INTA	1
14	PAOZZ	12658	PA1634	.FILTER ELEMENT, INTA	1
15	PFOZZ	18265	P10-2533	.BOLT, EYE	2
16	PFOZZ	18265	P11-0223	.CUP ASSEMBLY, AIR CL	1
17	PFOZZ	18265	P10-2929	..GASKET	1
18	PFOZZ	11083	9S1274	GASKET	1
19	PFOZZ	96906	MS51967-8	NUT, PLAIN, HEXAGON	8
20	PFOZZ	96906	MS35338-46	WASHER, LOCK	2
21	PFOZZ	11083	IT822	BOLT, MACHINE	2

END OF FIGURE

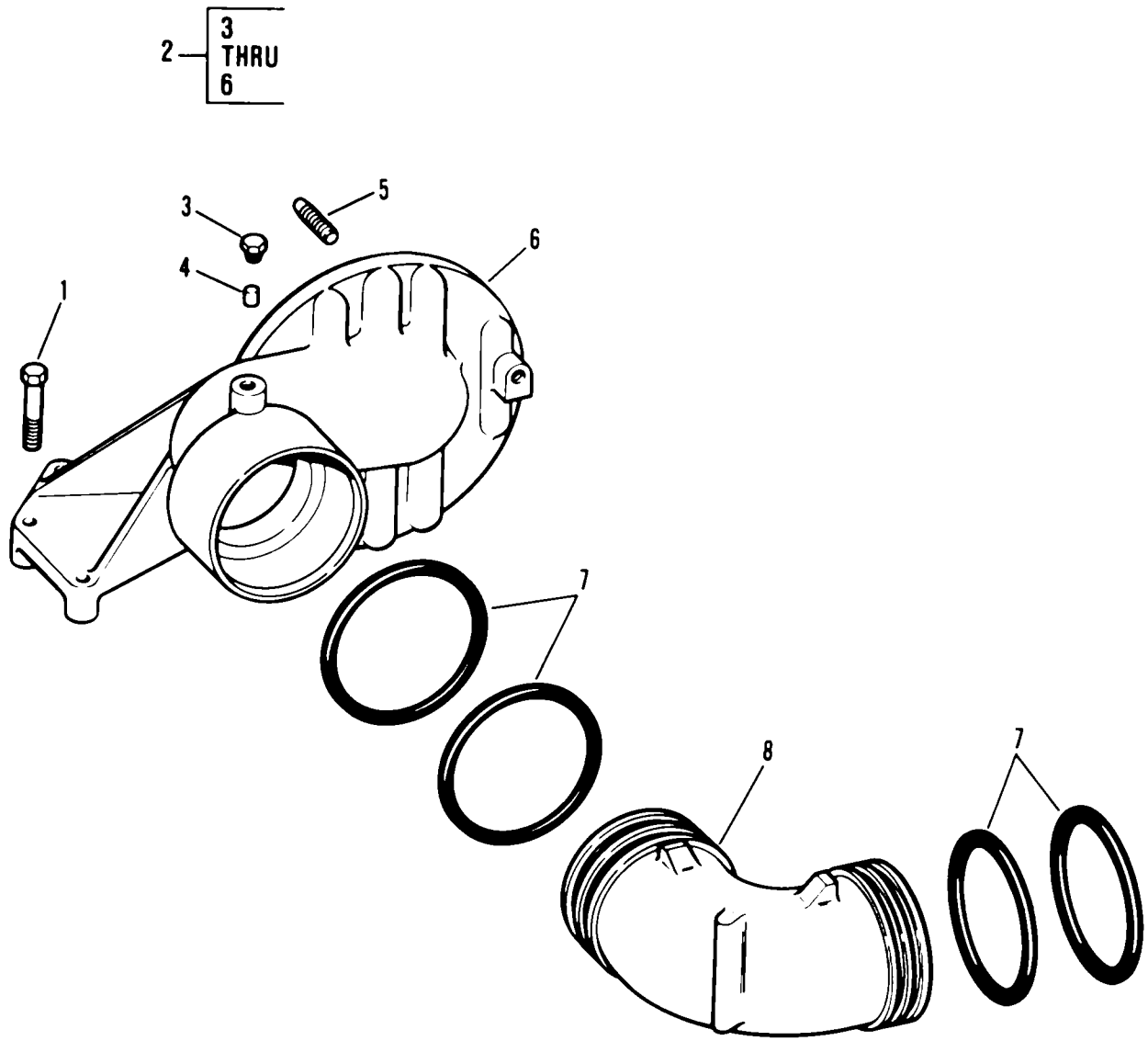

Figure 29. Air Lines Group

SECTION II					
(1)	(2)	(3)	(4)	(5)	(6)
ITEM	SMR		PART	DESCRIPTION AND USABLE ON CODES (UOC)	QTY
NO	CODE	CAGEC	NUMBER		
GROUP 0304 AIR CLEANER					
FIG. 29 AIR LINES GROUP					
1	PFOZZ	11083	0S1591	SCREW	4
2	PFOOO	11083	6N2088	BRACKET, INTAKE AIR	1
3	PFOZZ	11083	5M6214	•PLUG, PIPE	1
4	PFOZZ	18265	P10-0128	•STRAINER ELEMENT, SE	1
5	PFOZZ	11083	9M2151	•STUD, CONTINUOUS THR	8
6	PFOZZ	11083	957089	•PIPE, AIR CLEANER OU.....	1
7	PFOZZ	11083	5H7704	PACKING, PREFORMED	4
8	PFOZZ	11083	9S7067	ELBOW, TURBOCHARGER	1

END OF FIGURE

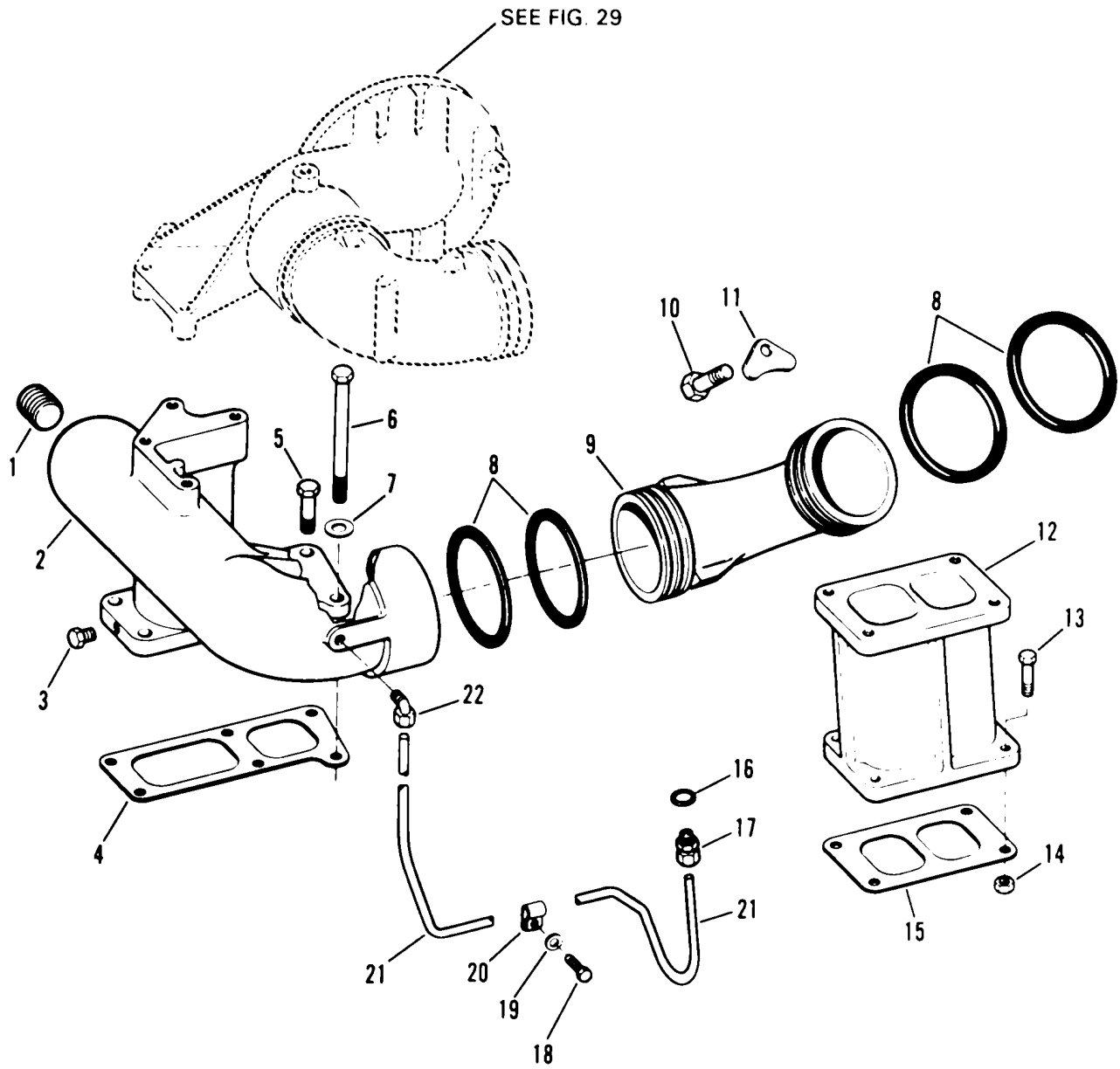

Figure 30. Air Lines Group - Engine

SECTION II					
(1)	(2)	(3)	(4)	(5)	(6)
ITEM NO	SMR CODE	CAGEC	PART NUMBER	DESCRIPTION AND USABLE ON CODES (UOC)	QTY
GROUP 0304 AIR CLEANER					
FIG. 30 AIR LINES GROUP-ENGINE					
1	PFOZZ	11083	18IB5170	PLUG, PIPE	1
2	PFOZZ	11083	1W7813	ELBOW, FLANGE TO PIP	1
3	PFOZZ	11083	5M6214	PLUG, PIPE	1
4	PFOZZ	11083	9S7083	GASKET PART OF KIT P/N 5R6291	1
5	PFOZZ	11083	OS1591	SCREW	5
6	PFOZZ	11083	7F3425	SCREW, CAP, HEXAGON H.....	1
7	PFOZZ	19207	11634192	WASHER, FLAT	1
8	PFOZZ	11083	4L8337	PACKING, PREFORMED	4
9	PFOZZ	11083	1W7814	CONNECTOR, EXHAUST P.....	1
10	PFOZZ	11083	L1351	BOLT, MACHINE	1
11	PFOZZ	11083	7W1944	SPACER, PLATE	1
12	PFOZZ	11083	7S4097	ADAPTER, EXHAUST MA.....	1
13	PFOZZ	11083	OS1571	SCREW, CAP, HEXAGON H.....	4
14	PFOZZ	11083	185355	NUT, PLAIN, HEXAGON	4
15	PAOZZ	11083	1S4295	GASKET	1
16	PFOZZ	11083	3J7354	PACKING, PREFORMED	1
17	PFOZZ	96906	MS51525A4S	ADAPTER, STRAIGHT, TU	1
18	PFOZZ	11083	2H3755	BOLT, MACHINE	2
19	PFOZZ	96906	MS27183-12	WASHER, FLAT.....	2
20	PFOZZ	11083	282404	CLIP	2
21	PFOZZ	11083	2W0160	TUBE ASSEMBLY, METAL	1
22	PFOZZ	11083	2N1287	ELBOW, PIPE TO TUBE	1

END OF FIGURE

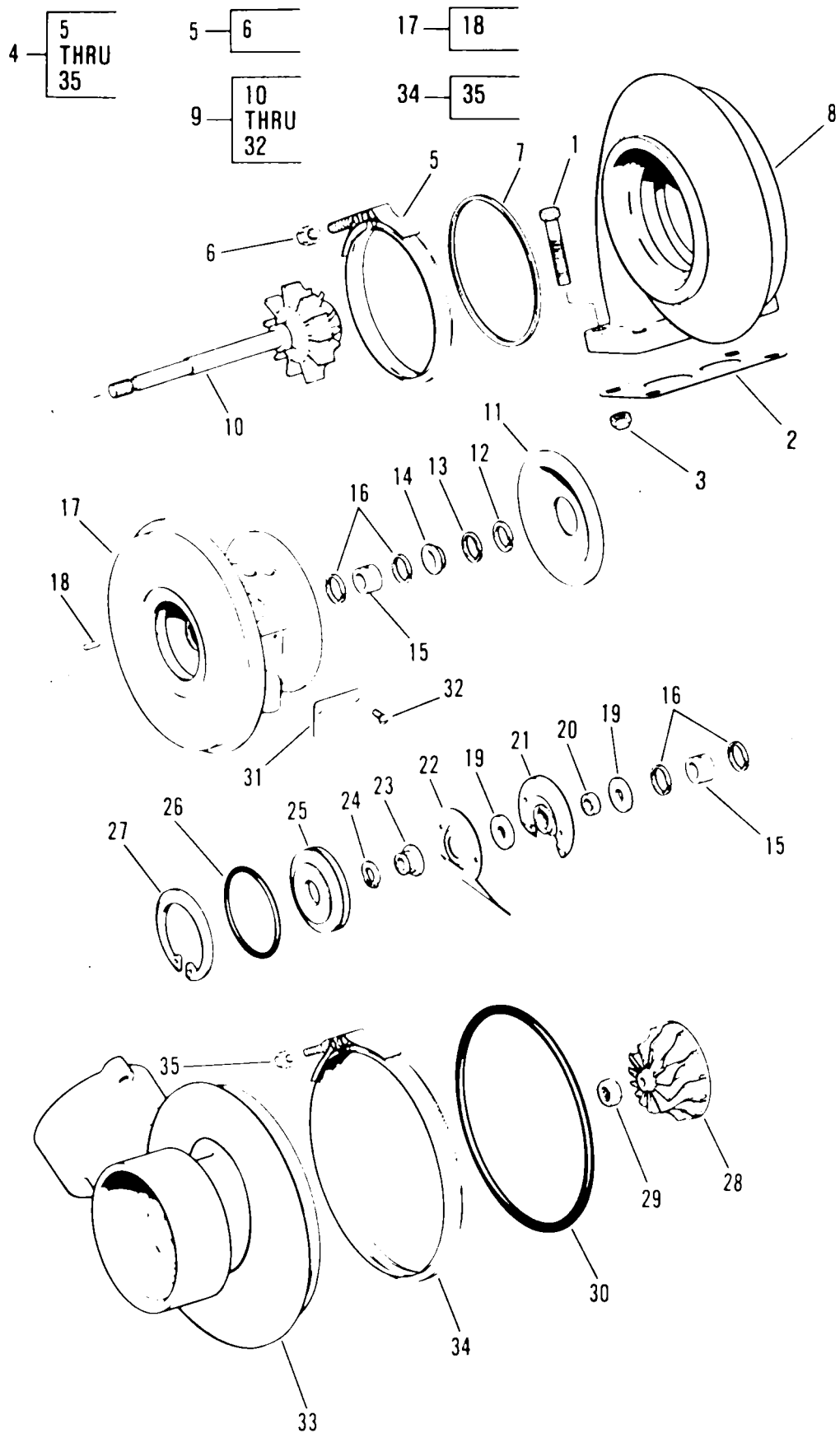

Figure 31. Turbocharger Group

(1) ITEM NO	(2) SMR CODE	(3) CAGEC	(4) PART NUMBER	(5) DESCRIPTION AND USABLE ON CODES (UOC)	(6) QTY
GROUP 0305 SUPERCHARGER, BLOWER, TURBOCHARGER					
FIG. 31 TURBOCHARGER GROUP					
1	PFOZZ	11083	7L3195	BOLTIMACHINE	4
2	PFOZZ	11083	1S4295	GASKET.....	1
3	PFOZZ	11083	2N2766	NUT, PLAIN, HEXAGON	4
4	PAOFF	53591	183200	TURBOCHARGER ASSEMB.....	1
5	PFFZZ	11083	5S4517	••CLAMP, LOOP	1
6	PFFZZ	53591	130665	••NUT, SELF-LOCKING, DO	1
7	PFFZZ	11083	4N3955	••GASKET	1
8	PFFZZ	11083	9S8996	••HOUSING, TURBINE	1
9	PFFFF	53591	182865	••CARTRIDGE ASSEMBLY.....	1
10	PFFZZ	11083	9S8993	••WHEEL ASSEMBLYVTURB	1
11	PFFZZ	11083	4N9556	••SHROUD, TURBINE WHEE	1
12	PFFZZ	53591	146808	••RING, RETAINING PART OF KIT P/N..... 2W0725.....	1
13	PFFZZ	96906	MS16630-4137	••RING, RETAINING	1
14	PFFZZ	53591	142229	••BUSHING, SLEEVE PART OF KIT P/N	1
				2W0725.....	
15	PFFZZ	53591	138363	••BEARING, SLEEVE PART OF KIT P/N	2
				2W0725.....	
16	PFFZZ	96906	MS16627-1087	••RING, RETAINING PART OF KIT P/N.....	4
				2W0725.....	
17	PFFZZ	53591	159505	••HOUSING, MECHANICAL	1
18	PFFZZ	11083	5S5199	••PIN, STRAIGHT, HEADED	1
19	PFFZZ	11083	4N7609	••BEARING, WASHER, THRU.X	2
20	PFFZZ	53591	139572	••SPACER, SLEEVE	1
21	PFFZZ	53591	188379	••BEARING, WASHER, THRU.....	1
22	PFFZZ	53591	143331	••DEFLECTOR, DIRT AND	1
23	PFFZZ	11083	8S9222	••SLEEVE.....	1
24	PFFZZ	53591	C125647	••SEAL RING, METAL PART OF KIT P/N	2
				2W0725.....	
25	PFFZZ	53591	142066	••INSERT RING, TURBOCH.....	1
26	PFFZZ	11083	5P5757	••PACKING, PREFORMED PART OF KIT P/N	1
				2W0725.....	
27	PFFZZ	79136	N5002-275	••RING, RETAINING	1
28	PFFZZ	53591	159608	••WHEEL, COMPRESSOR	1
29	PFFZZ	11083	7N239	••NUT	1
30	PFFZZ	11083	5S4554	••PACKING, PREFORMED PART OF KIT P/N	1
				2W0725.....	
31	XDFZZ	08179	407852	••NAMEPLATE	2
32	PFFZZ	11083	8H3710	••SCREW, MACHINE	2
33	PFFZZ	53591	156442	••HOUSING, AIR COMPRES	1
34	PFFZZ	11083	5S4558	••CLAMP, LOOP.....	1
35	PFFZZ	53591	130665	••NUT, SELF-LOCKING, DO	1

END OF FIGURE

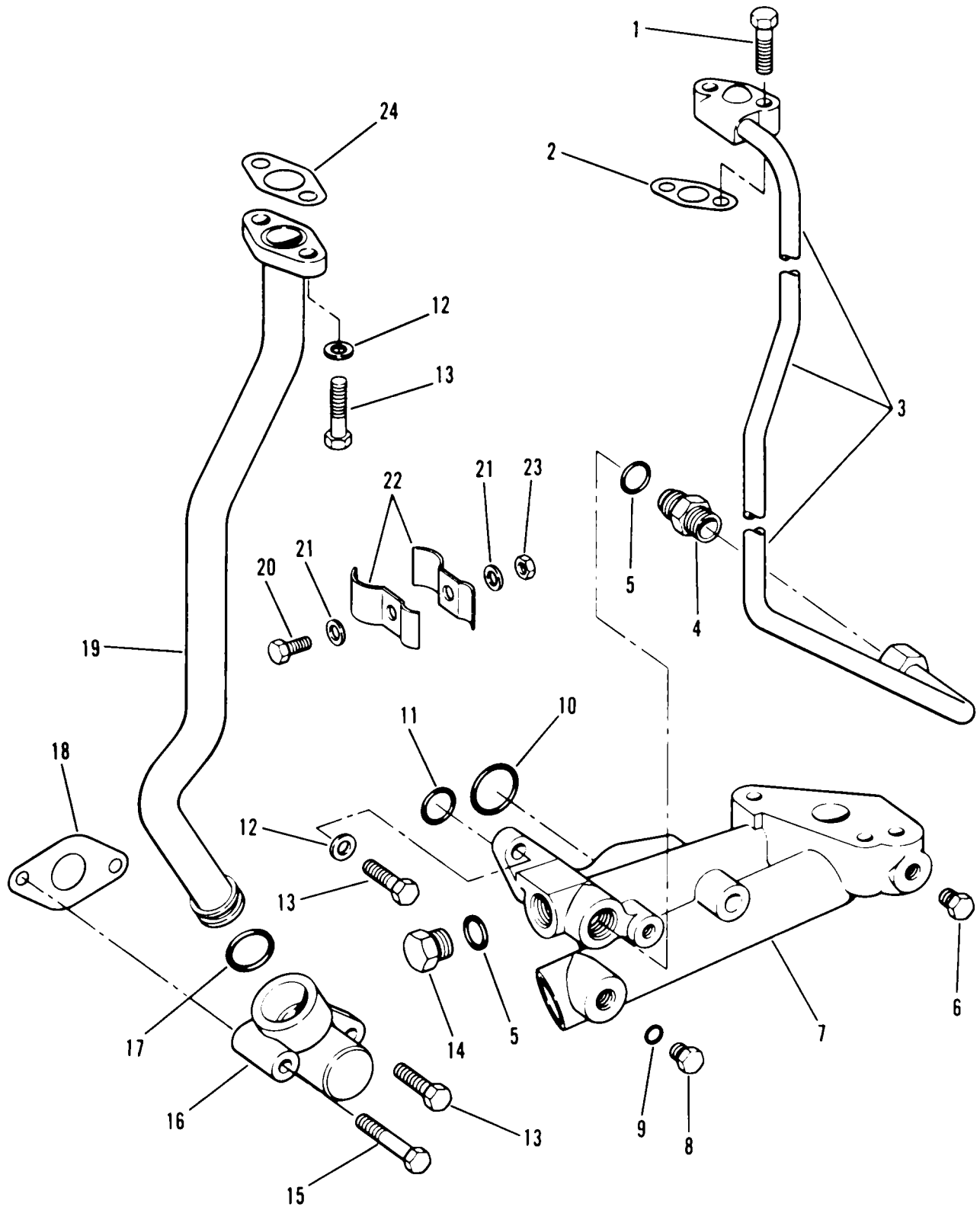

Figure 32. Turbocharger Oil Lines

SECTION II

TM 5-2410-237-24P

(1) ITEM NO	(2) SMR CODE	(3) CAGEC	(4) PART NUMBER	(5) DESCRIPTION AND USABLE ON CODES (UOC)	(6) QTY
				GROUP 0305 SUPERCHARGER, BLOWER, TURBOCHARGER	
				FIG. 32 TURBOCHARGER OIL LINES	
1	PFOZZ	11083	3B1915	BOLT	2
2	PFOZZ	11083	1S6595	GASKET	1
3	PFOZZ	11083	4W6081	TUBE ASSEMBLY, METAL	1
4	PFOZZ	11083	8M0505	ADAPTER, STRAIGHT, TU	1
5	PFOZZ	62983	154129	PACKING, PREFORMED	2
6	PFFZZ	11083	5M6213	PLUG, PIPE	1
7	PFFZZ	11083	4W1512	BRACKET, MOUNTING	1
8	PFFZZ	96906	M551840-23SS	PLUG, MACHINE THREAD	1
9	PFFZZ	11083	3J7354	PACKING, PREFORMED	1
10	PFFZZ	09990	2-216S1032-70	PACKING, PREFORMED	2
11	PFFZZ	11083	8MS253	SEAL, RING	1
12	PFFZZ	11083	5M2894	WASHER, FLAT	4
13	PFFZZ	11083	1A2029	BOLT, MACHINE	5
14	PFFZZ	11083	9S4185	PLUG, MACHINE THREAD	1
15	PFFZZ	11083	OL2070	BOLT, MACHINE	1
16	PFFZZ	11083	8N1149	ELBOW, FLANGE TO PIP	1
17	PFOZZ	11083	9M4849	SEAL, RING	1
18	PFFZZ	11083	4M6480	GASKET	1
19	PFOZZ	11083	2W0157	TUBE ASSEMBLY, METAL	1
20	PFOZZ	80204	B1821BHO31CO75N	BOLT, MACHINE	1
21	PFOZZ	96906	MS27183-12	WASHER, FLAT	2
22	PFOZZ	11083	6N6033	STRAP, RETAINING	2
23	PFOZZ	96906	MS51967-5	NUT, PLAIN, HEXAGON	1
24	PFOZZ	11083	1S4810	GASKET	1

END OF FIGURE

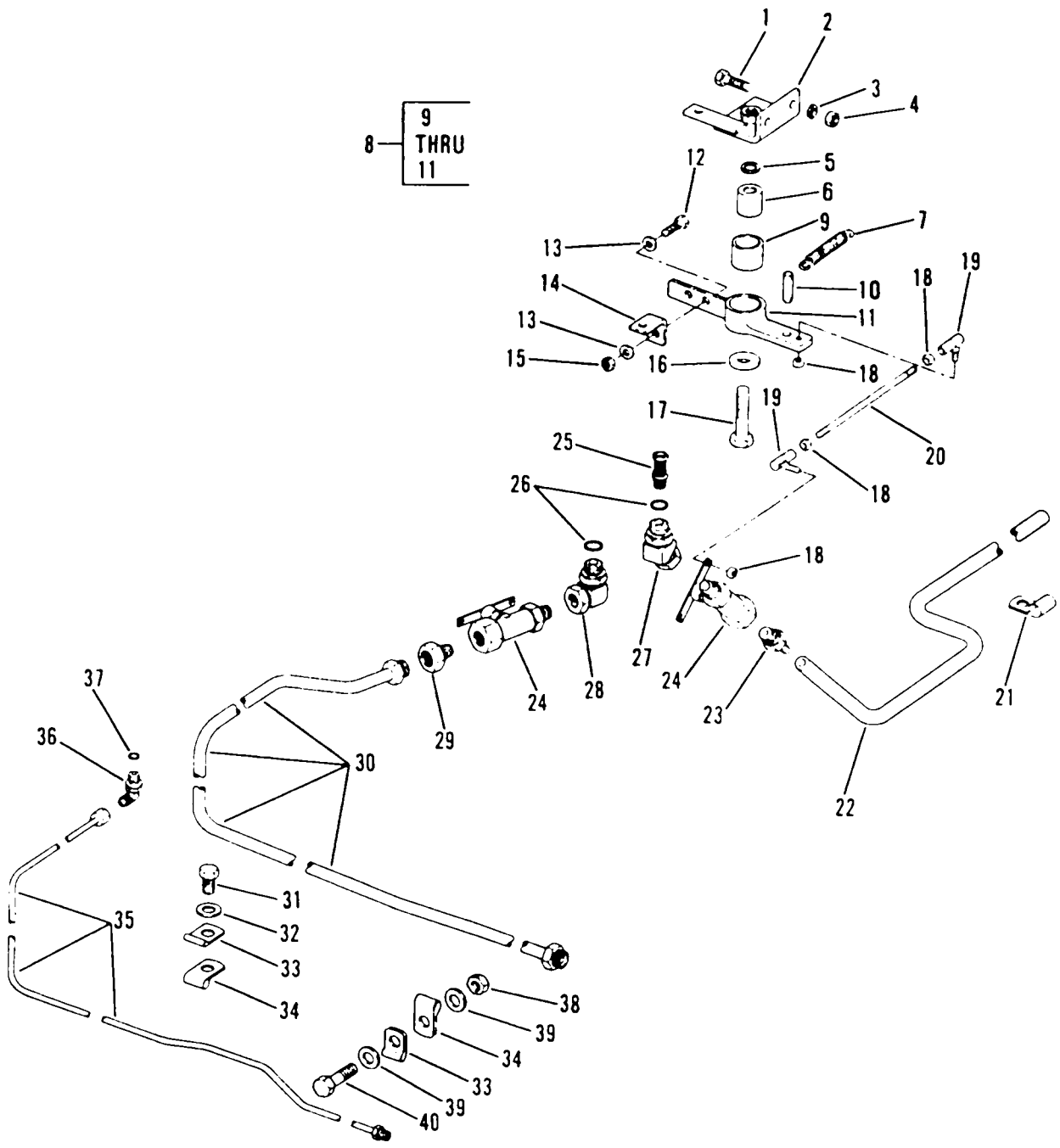

Figure 33. Lever and Valve Assembly

(1) ITEM NO	(2) SMR CODE	(3) CAGEC	(4) PART NUMBER	(5) DESCRIPTION AND USABLE ON CODES (UOC)	(6) QTY
GROUP 0306 TANKS, LINES, FITTINGS, HEADERS					
FIG. 33 LEVER AND VALVE ASSEMBLY					
1	PFOZZ	11083	1A2029	BOLT, MACHINE	2
2	PFOZZ	11083	5R6616	BRACKET, ENGINE ACCE.....	1
3	PFOZZ	96906	MS35338-46	WASHERGLOCK.....	2
4	PFOZZ	96906	MS51967-8	NUT, PLAIN, HEXAGON	2
5	PFOZZ	88044	AN960-816	WASHER, FLAT.....	1
6	PFOZZ	11083	2M7167	SPACER, SLEEVE.....	1
7	PFOZZ	11083	151790	SPRING, HELICAL, EXTE	1
8	PFOOO	11083	5R7003	LEVER, REMOTE CONTRO	1
9	PFOZZ	11083	5H3895	•BUSHING, SLEEVE.....	1
10	XDOZZ	11083	1A2595	•PIN, STRAIGHT, HEADLE	1
11	PFOZZ	11083	9P5409	•LEVER, REMOTE CONTRO	1
12	PFOZZ	11083	OS1618	BOLT, MACHINE.....	1
13	PFOZZ	96906	MS27183-12	WASHER, FLAT.....	2
14	PFOZZ	11083	5R6615	BRACKET, ANGLE	1
15	PFOZZ	96906	MS51967-14	NUT, PLAIN, HEXAGON	1
16	PFOZZ	11083	1F7960	WASHER, FLAT.....	1
17	PFOZZ	11083	2B947	BOLT, MACHINE	1
18	PFOZZ	96906	MS35690-424	NUT, PLAIN, HEXAGON	4
19	PFOZZ	11083	686091	BALL JOINT	1
20	PFOZZ	11083	5G0766	STUD, PLAIN	1
21	PFOZZ	11083	2B3243	CLAMP, LOOP.....	1
22	MOOZZ	11083	5P1442-27.6IN	HOSE MAKE FROM BULK HOSE P/N 5P1442	1
23	PFOZZ	98441	322F-E	ADAPTER, STRAIGHT, PI.....	1
24	PFOZZ	30327	30014301	VALVE, FLOW CONTROL	2
25	PFOZZ	11083	9G8856	STRAINER ELEMENTISE	1
26	PFOZZ	62983	154129	PACKING, PREFORMED	2
27	PFOZZ	11083	5P7918	ELBOW, PIPE TO BOSS	1
28	PFOZZ	11083	6V8549	ELBOW, PIPE TO BOSS	1
29	PFOZZ	11083	5K9245	ADAPTER, STRAIGHT, PI.....	1
30	PAOZZ	11083	9P0137	TUBE ASSEMBLY, METAL	1
31	PFOZZ	80204	B1821BH050C075N	SCREW, CAP, HEXAGON H.....	1
32	PFOZZ	96906	MS27183-17	WASHER, FLAT.....	1
33	PFOZZ	11083	6H3068	CLAMP, LOOP.....	2
34	PFOZZ	96906	MS21333-59	CLAMP, LOOP.....	1
35	PFOZZ	11083	3T2641	TUBE ASSEMBLY, METAL	1
36	PFOZZ	11083	307946	ELBOW, TUBE TO BOSS	2
37	PFOZZ	11083	3J7354	PACKING, PREFORMED	2
38	PFOZZ	11083	104717	NUT, HEXAGON.....	1
39	PFOZZ	11083	5M2894	WASHER, FLAT.....	
2					
40	PFOZZ	11083	L1351	BOLT, MACHINE	1

END OF FIGURE

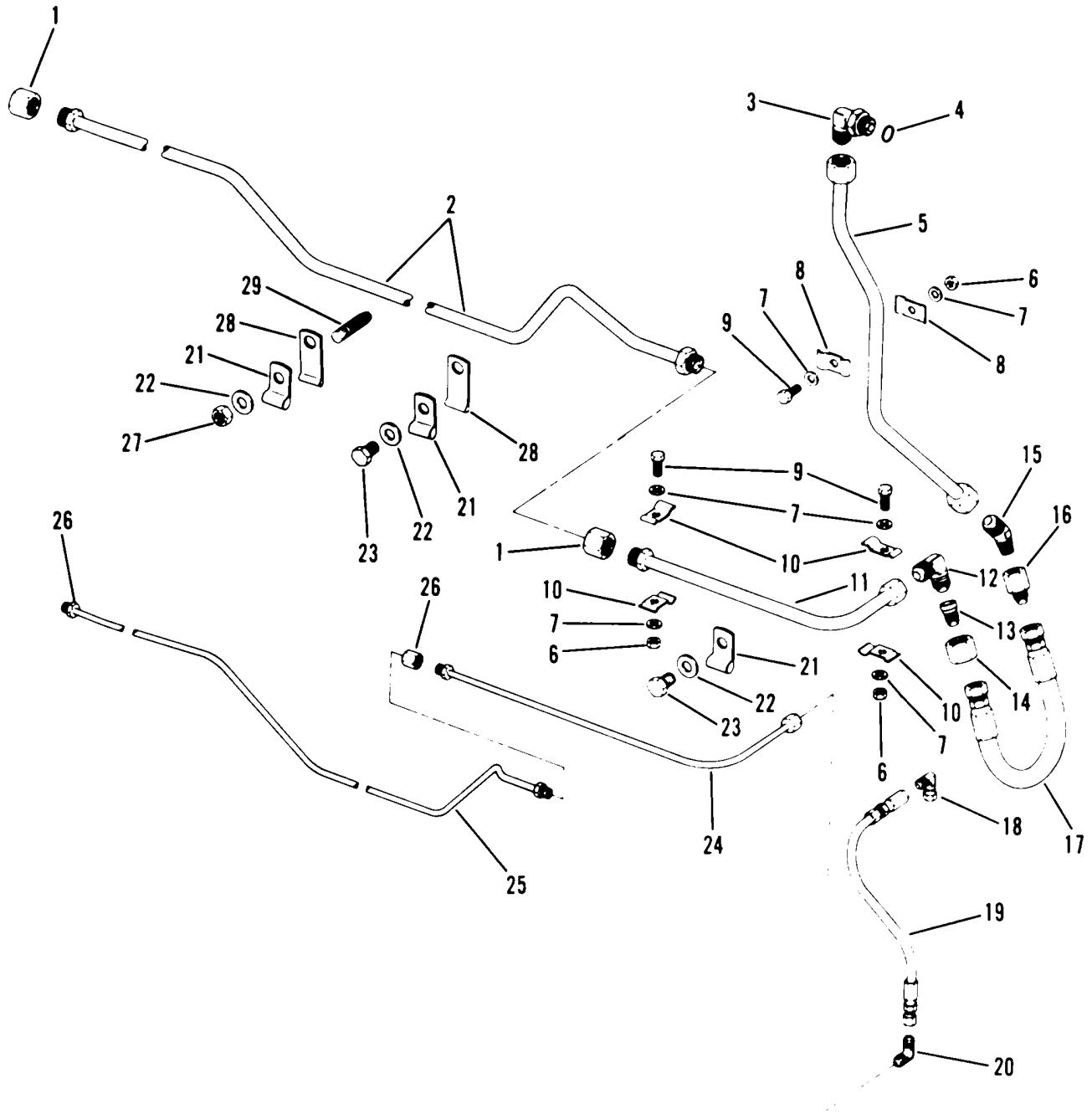

Figure 34. Fuel Lines

(1) ITEM NO	(2) SMR CODE	(3) CAGEC	(4) PART NUMBER	(5) DESCRIPTION AND USABLE ON CODES (UOC)	(6) QTY
SECTION II					
GROUP 0306 TANKS, LINES, FITTINGS, HEADERS					
FIG. 34 FUEL LINES					
1	PFOZZ	11083	6K8077	UNION.....	2
2	PFOZZ	11083	3T9025	TUBE ASSEMBLY, METAL	1
3	PFOZZ	30379	9183500	ELBOW, TUBE TO BOSS	1
4	PFOZZ	11083	3K360	PACKING, PREFORMED	1
5	PFOZZ	11083	6T1188	TUBE ASSEMBLY, METAL	1
6	PFOZZ	11083	1B4202	NUT, PLAIN HEXAGON	3
7	PFOZZ	96906	MS27183-12	WASHER, FLAT.....	6
8	PFOZZ	11083	8M5857	STRAP, RETAINING.....	2
9	PFOZZ	11083	1A2343	BOLT, MACHINE	3
10	PFOZZ	11083	5K5653	STRAP, RETAINING.....	4
11	PFOZZ	11083	3T9024	TUBE ASSEMBLY, METAL	1
12	PFOZZ	11083	5P6399	ELBOW, TUBE.....	1
13	PFOZZ	11083	308144	REDUCER, TUBE.....	1
14	PFOZZ	96906	MS51531B8	NUT, TUBE COUPLING	1
15	PFOZZ	96906	MS51508-A8	ELBOW, PIPE TO TUBE	1
16	PFOZZ	11083	530088	ADAPTER, STRAIGHT, PI.....	1
17	PAOZZ	11083	6N9429	HOSE ASSEMBLY, NONME	1
18	PFOZZ	11083	307946	ELBOW, TUBE TO BOSS	2
19	PAOZZ	11083	3N1295	HOSE ASSEMBLY, NONME	1
20	PFOZZ	11083	676495	ELBOW, TUBE.....	1
21	PFOZZ	96906	MS21333-59	CLAMP, LOOP.....	4
22	PFOZZ	96906	MS27183-17	WASHER, FLAT.....	3
23	PFOZZ	80204	B1821BH050C075N	SCREW, CAP, HEXAGON H.....	2
24	PFOZZ	11083	3T2643	TUBE ASSEMBLY, METAL	1
25	PFOZZ	11083	3T2642	TUBE ASSEMBLY, METAL	1
26	PFOZZ	11083	5K9242	FITTING	2
27	PFOZZ	96906	MS51967-5	NUT, PLAIN, HEXAGON	1
28	XDOZZ	11083	5K0430	CLIP	2
29	PFOZZ	11083	5M1932	STUD, WELDING	1

END OF FIGURE

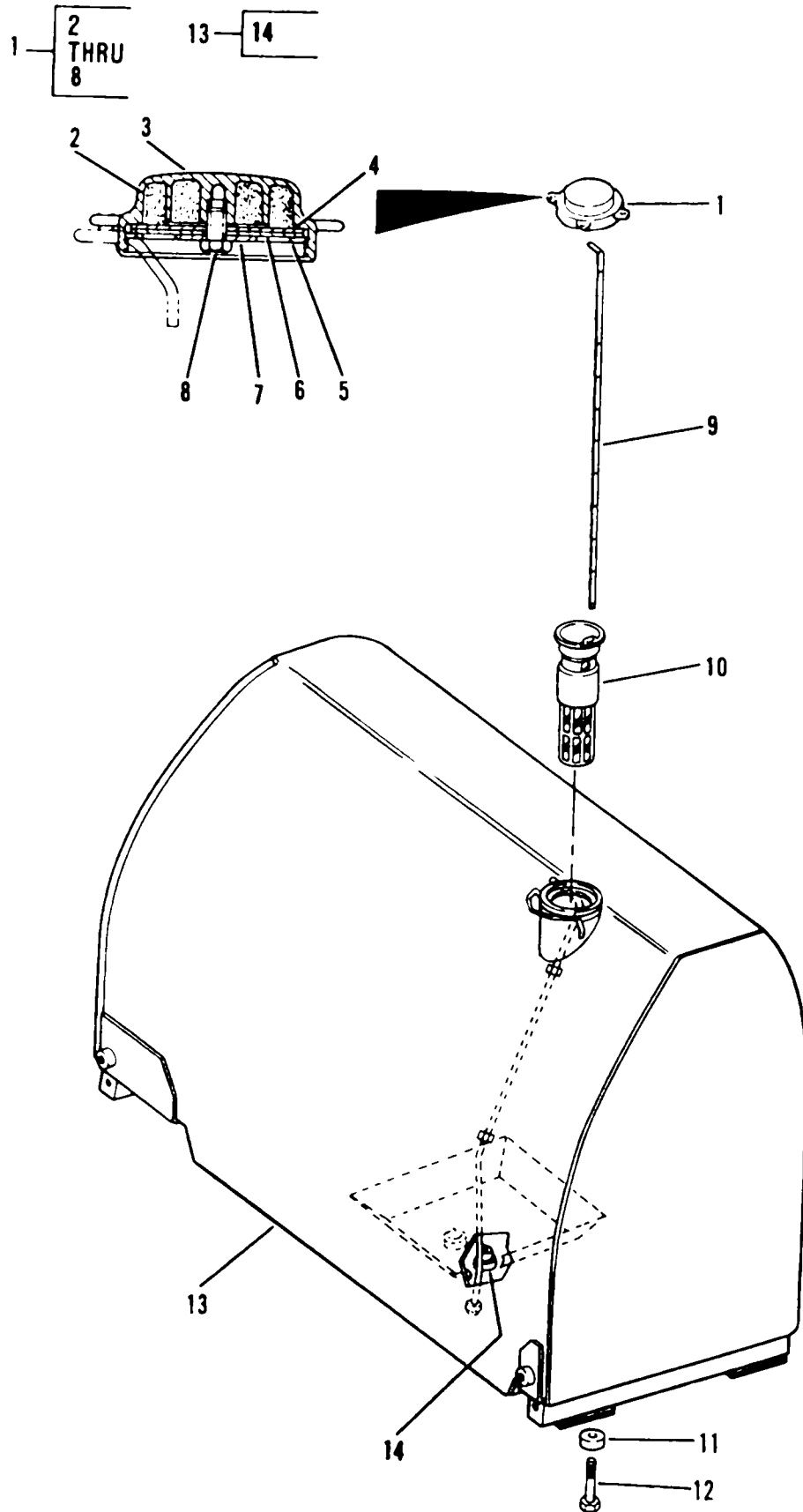

Figure 35. Fuel Tank Group

SECTION II				(5)	(6)
(1)	(2)	(3)	(4)		
ITEM	SMR		PART	DESCRIPTION AND USABLE ON CODES (UOC)	QTY
NO	CODE	CAGEC	NUMBER		
GROUP 0306 TANKS, LINES, FITTINGS, HEADERS					
FIG. 35 FUEL TANK GROUP					
1	PFOZZ	11083	9G6082	CAP, FILLER OPENING	1
2	PAOZZ	11083	4B5949	•STRAINER, FUEL CAP	1
3	PFOZZ	11083	8P0408	•CAP, FILLER OPENING.....	1
4	PFOZZ	11083	4B5423	•GASKET	1
5	PFOZZ	11083	7T2037	•GASKET	1
6	PFOZZ	11083	3F4134	•BAFFLE, FUEL TANK CA.....	1
7	PFOZZ	60532	WAS125	•WASHER, FLAT	1
8	PFOZZ	11083	3H8389	•SCREW, FUEL TANK FIL	1
9	PFFZZ	11083	8P8786	GAGE ROD, LIQUID LEV	1
10	PAFZZ	56620	41400	FILTER ELEMENT, FLUI.....	1
11	PFFZZ	11083	3P4133	WASHER, FLAT	4
12	PFFZZ	11083	1A8063	BOLT, MACHINE	4
13	PFFFF	11083	3T1772	TANK, FUEL, ENGINE.....	1
14	PFFZZ	11083	3T3095	•ADAPTER, STRAIGHT, TU	1

END OF FIGURE

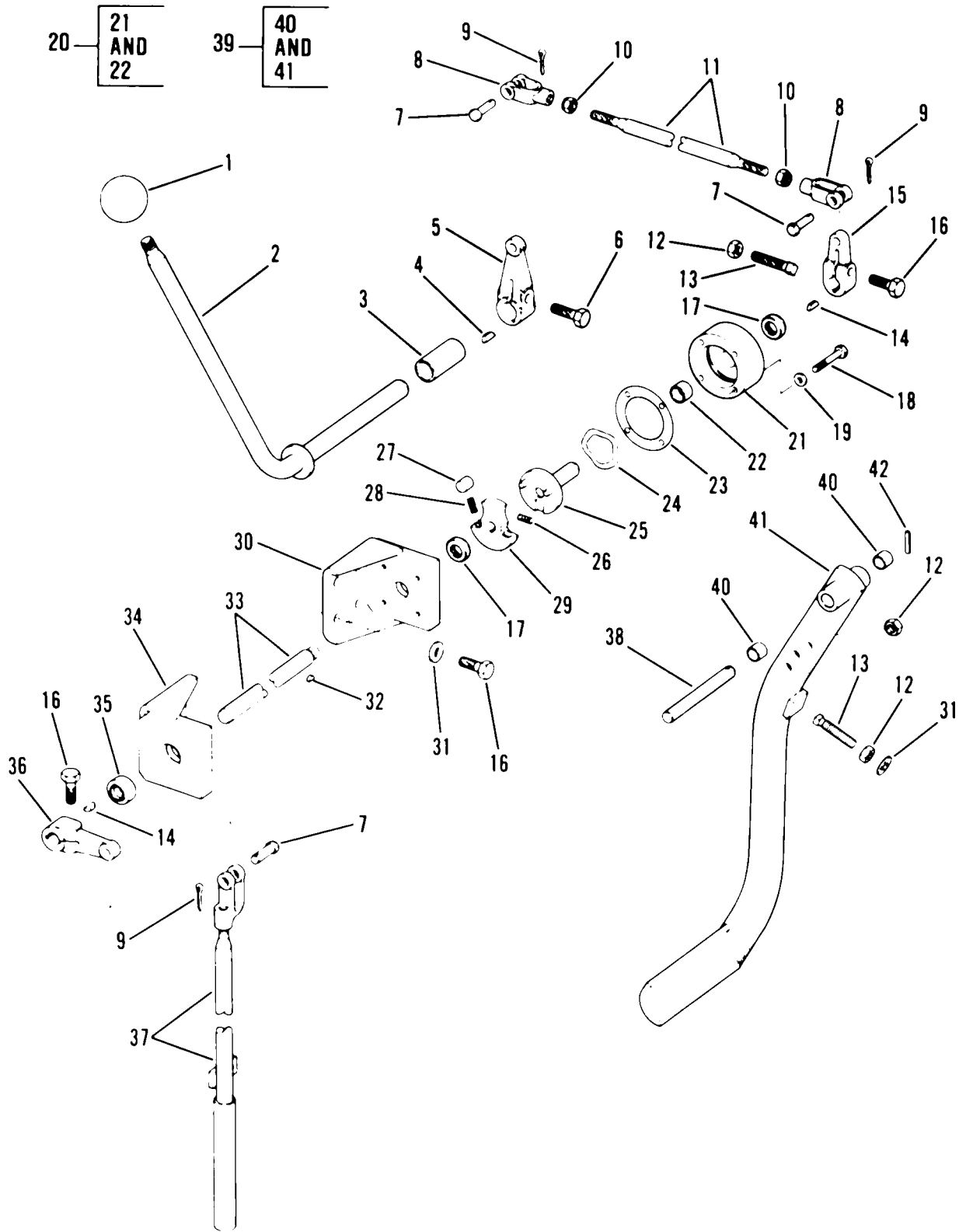

Figure 36. Governor Control Group (Sheet 1 of 2)

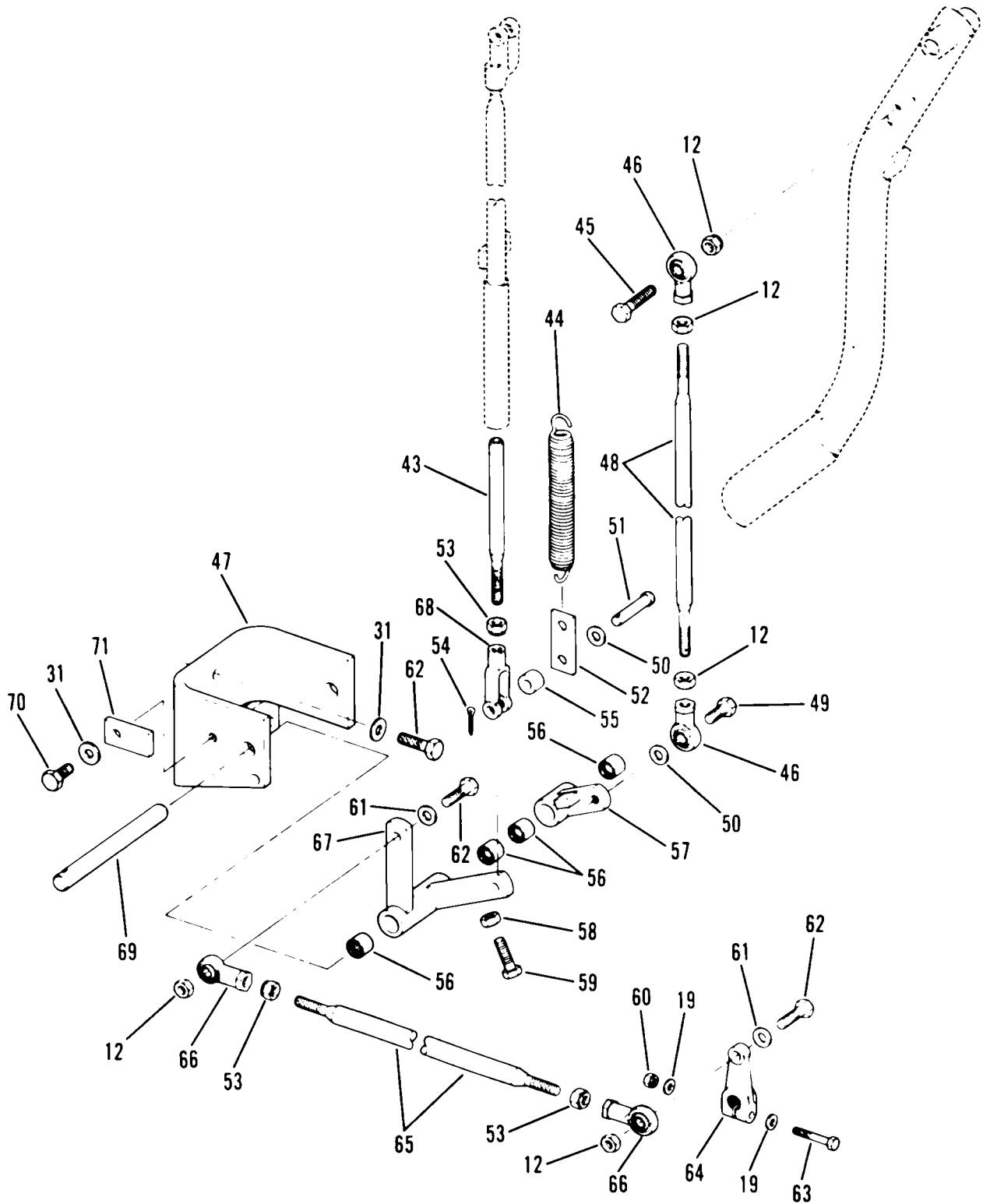

Figure 36. Governor Control Group (Sheet 2 of 2)

(1) ITEM NO	(2) SMR CODE	(3) CAGEC	(4) PART NUMBER	(5) DESCRIPTION AND USABLE ON CODES (UOC)	(6) QTY
SECTION II					
GROUP 0308 ENGINE SPEED GOVERNOR AND CONTROLS					
FIG. 36 GOVERNOR CONTROL GROUP					
1	PFOZZ	11083	2A1736	KNOB	1
2	PFOZZ	11083	2P9482	LEVER, MANUAL CONTRO	1
3	PFOZZ	11083	7M652	SPACER, PLATE	1
4	PFOZZ	64294	29620-3	KEY, WOODRUFF	1
5	PFOZZ	11083	5M3306	LEVER, REMOTE CONTRO	1
6	PFOZZ	96906	MS90727-62	SCREW, CAP, HEXAGON H.....	1
7	PFOZZ	11083	1B0676	PIN, STRAIGHT, HEADED	3
8	PFOZZ	11083	1F5403	CLEVIS, ROD END	2
9	PFOZZ	96906	MS24665-351	PIN, COTTER	3
10	PFOZZ	96906	MS35691-21	NUT, PLAIN, HEXAGON	2
11	PFOZZ	11083	7G2934	ROD, THREADED END	1
12	PFOZZ	11083	1D4717	NUT, HEXAGON	8
13	PFOZZ	11083	483610	SETSCREW	2
14	PFOZZ	96906	MS35756-8	KEY, WOODRUFF	2
15	PFOZZ	11083	4K0021	LEVER RMTE CONTROL.....	1
16	PFOZZ	11083	1A2029	BOLT, MACHINE	8
17	PFOZZ	80201	6143	SEAL, PLAIN ENCASED	2
18	PFOZZ	11083	182713	BOLT, MACHINE	4
19	PFOZZ	96906	MS27183-9	WASHER, FLAT.....	6
20	PFOZZ	11083	9M3025	COVER ASSEMBLY	1
21	PFOZZ	11083	9M3024	HOUSING, MECHANICAL.....	1
22	PFOZZ	11083	2K2605	BUSHING	1
23	PFOZZ	11083	9S2308	GASKET	1
24	XDOZZ	11083	9S2309	WASHER	1
25	PFOZZ	11083	8M7836	SHAFT ASSEMBLY, GOVE.....	1
26	PFOZZ	11083	5H7152	SPRING, HELICAL, COMP.....	1
27	PFOZZ	11083	8H9182	ROLLER, BEARING.....	2
28	PFOZZ	11083	8H9186	SPRING, HELICAL, COMP.....	2
29	PFOZZ	11083	8H7577	CAM, CONTROL.....	1
30	PFOZZ	11083	7G3333	BRACKET, ANGLE	1
31	PFOZZ	96906	MS27183-27	WASHER, FLAT.....	11
32	PFOZZ	96906	MS35756-33	KEY, WOODRUFF	1
33	PFOZZ	11083	7G3331	SHAFT, SHOULDERED	1
34	PFOZZ	11083	7G3334	BRACKET, ANGLE	1
35	PFOZZ	21335	EA28899	BEARING, PLAIN, SELF-.....	1
36	XDOZZ	11083	6D5707	LEVER, REMOTE CONTRO	1
37	PFOZZ	11083	3P7680	CONNECTING LINK, RIG.....	1
38	PFOZZ	11083	8P5715	PIN, SHOULOER, HEADLE.....	1
39	PFOZZ	11083	8P5717	LEVER, REMOTE CONTRO	1
40	PFOZZ	11083	9H2400	BUSHING, SLEEVE	1
41	XAOZZ	11083	8P5719	LEVER ASSY	1
42	PFOZZ	11083	6H3956	PIN, SPRING.....	1
43	PFOZZ	11083	3P7682	PIN, SHOULDER, HEADLE.....	1
44	PFOZZ	11083	4B6493	SPRING, HELICAL, EXTE	1
45	PFOZZ	11083	4M496	BOLT, MACHINE	1
46	PFOZZ	11083	4M0495	BEARING, PLAIN, ROD E	2

SECTION II					
(1)	(2)	(3)	(4)	(5)	(6)
ITEM	SMR		PART		
NO	CODE	CAGEC	NUMBER	DESCRIPTION AND USABLE ON CODES (UOC)	QTY
47	PFOZZ	11083	9P5955	BRACKET, DOUBLE ANGL.....	1
48	PFOZZ	11083	7G9727	RODOTHREADED END	1
49	PFOZZ	11083	S1594	BOLT, MACHINE	1
50	PFOZZ	11083	OT0431	WASHER, FLAT.....	2
51	PFOZZ	11083	9K0922	PIN, STRAIGHT, HEADED	1
52	PFOZZ	11083	1V844	SPACER, PLATE	1
53	PFOZZ	96906	MS35690-624	NUT, PLAIN, HEXAGON	3
54	PFOZZ	89749	IF316	PIN, COTTER	1
55	PFOZZ	11083	L5081	WASHER, FLAT.....	1
56	PFOZZ	11083	7K2135	BEARING	4
57	PFOZZ	11083	3P7130	LEVER, REMOTE CONTRO	1
58	PFOZZ	96906	MS35691-17	NUT, PLAIN, HEXAGON	1
59	PFOZZ	80204	B1821BH038C125N	SCREW, CAP, HEXAGON H.....	1
60	PFOZZ	96906	MS51967-2	NUT, PLAIN, HEXAGON	1
61	PFOZZ	11083	5M2894	WASHER, FLAT.....	4
62	PFOZZ	11083	3B1915	BOLT	5
63	PFOZZ	11083	7B8167	SCREW, CAP, HEXAGON H.....	1
64	PFOZZ	11083	4N7032	LEVER, REMOTE CONTRO	1
65	PFOZZ	11083	9D4571	ROD, THREADED END.....	1
66	PFOZZ	11083	404064	ROD END.....	2
67	PFOZZ	11083	9P5954	BELL CRANK.....	1
68	PFOZZ	96906	MS35812-4	CLEVIS, ROD END.....	1
69	PFOZZ	11083	9P5948	SHAFT, STRAIGHT	1
70	PFOZZ	11083	L1351	BOLT, MACHINE	1
71	PFOZZ	11083	6P6253	LOCK, SHAFT.....	1

END OF FIGURE

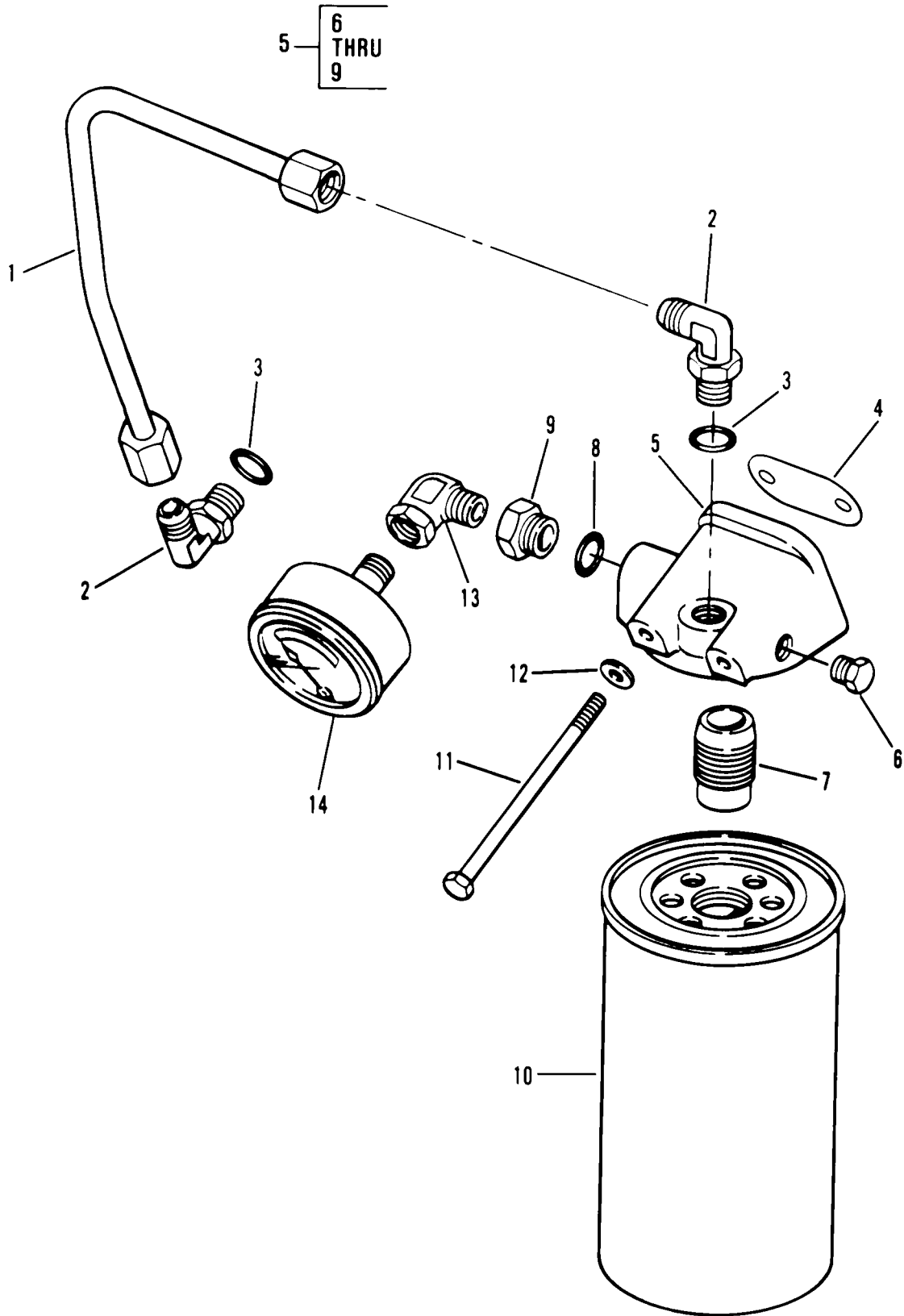

Figure 37. Secondary Fuel Filter

SECTION II					
(1)	(2)	(3)	(4)	(5)	(6)
ITEM NO	SMR CODE	CAGEC	PART NUMBER	DESCRIPTION AND USABLE ON CODES (UOC)	QTY
GROUP 0309 FUEL FILTERS					
FIG. 37 SECONDARY FUEL FILTER					
1	PFOZZ	11083	4W9057	TUBE ASSEMBLY, METAL	1
2	PFOZZ	11083	307947	ELBOW, TUBE TO BOSS	2
3	PAOZZ	25184	906-737-70	PACKING, PREFORMED	2
4	PFOZZ	11083	7N9520	GASKET	1
5	PFOOO	11083	7N9519	HEAD, FLUID FILTER	1
6	PFOZZ	11083	5M6214	•PLUG, PIPE	1
7	PFOZZ	11083	9S4167	•STUD, PLAIN	1
8	PAOZZ	25184	906-737-70	•PACKING, PREFORMED	1
9	PFOZZ	11083	3Y2888	•ADAPTER, STRAIGHT, PI	1
10	PAOZZ	11083	1W8633	FILTER ELEMENT, FLUI PART OF KIT P/N..... 5R62866286	1
11	PFOZZ	11083	684198	BOLT	2
12	PFOZZ	96906	MS27183-9	WASHER, FLAT	2
13	PFOZZ	11083	3B6552	ELBOW, PIPE	1
14	PFOZZ	03479	05-35-756	GAGE, PRESSURE, DIAL	1

END OF FIGURE

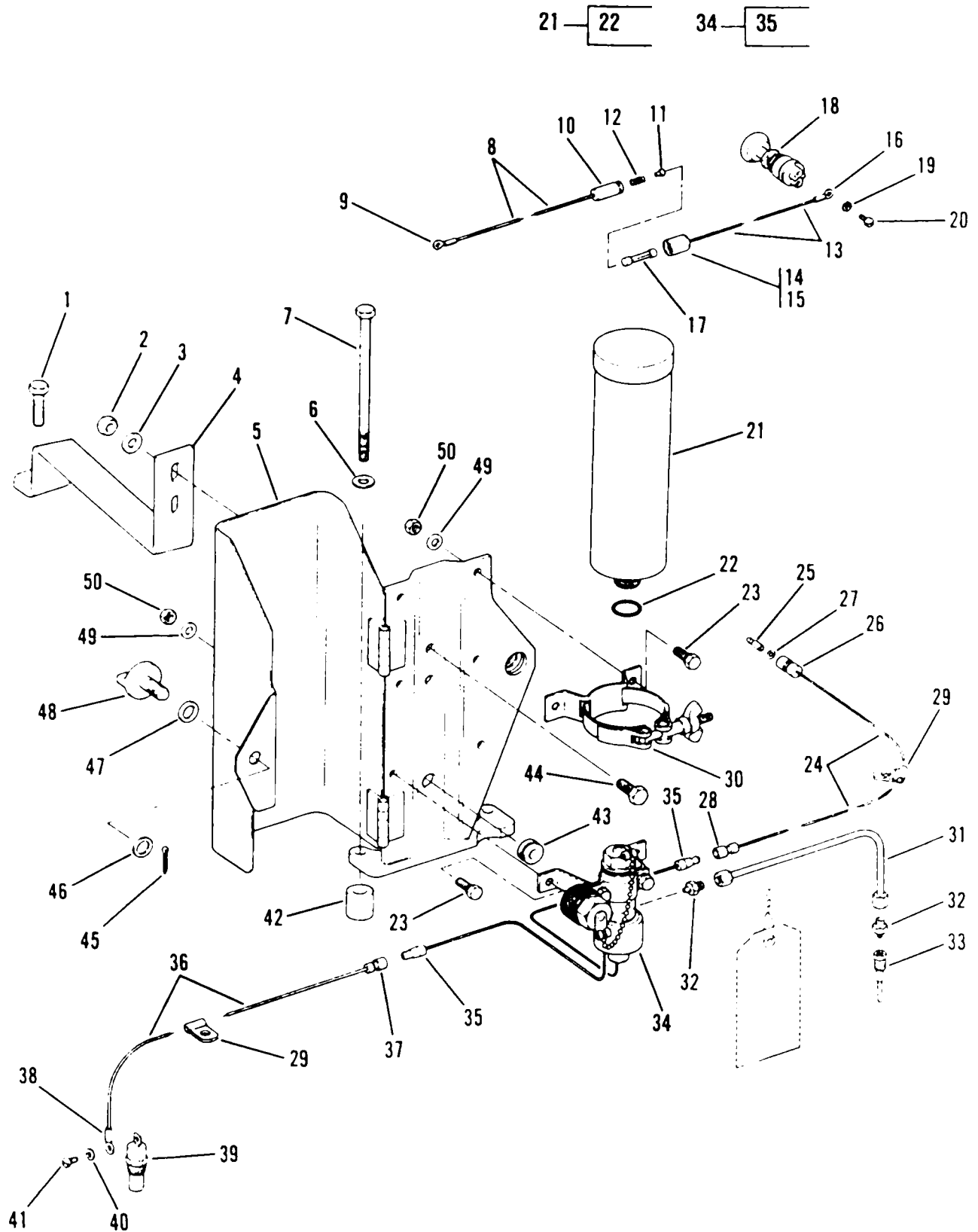

Figure 38. Ether Aid Group

(1) ITEM NO	(2) SMR CODE	(3) CAGEC	(4) PART NUMBER	(5) DESCRIPTION AND USABLE ON CODES (UOC)	(6) QTY
SECTION II					
GROUP 0311 ENGINE STARTING AIDS					
FIG. 38 ETHER START AID GROUP					
1	PFOZZ	11083	051591	SCREW.....	1
2	PFOZZ	11083	10D4717	NUT, HEXAGON.....	2
3	PFOZZ	96906	MS27183-27	WASHER, FLAT.....	2
4	PFOZZ	11083	3T2290	BRACKET, ENGINE ACCE.....	1
5	PFOZZ	11083	7G6359	JUNCTION BOX.....	1
6	PFOZZ	11083	5M2894	WASHER, FLAT.....	2
7	PFOZZ	11083	4F411	BOLT, MACHINE.....	2
8	MOOZZ	11083	8P9365	WIRE ASSY MAKE FROM WIRE P/N 5P5624 (6 INCHES LONG).....	1
9	PFOZZ	11083	7H1189	TERMINAL, LUG.....	1
10	PFOZZ	11083	255011	BODY.....	1
11	PFOZA	79550	12871	CONTACT.....	1
12	PFOZZ	79550	12870	SPRING.....	1
13	MOOZZ	11083	3T2927-14	LEAD, ELECTRICAL MAKE FROM WIRE P/N 5P5624 (14 INCHES LONG).....	1
14	PFOZA	79550	12871	CONTACT.....	1
15	PFOZZ	79550	12865	CAP.....	1
16	PFOZZ	96906	M525036-108	TERMINAL, LUG.....	1
17	PAOZZ	81349	FO2A250V5A	FUSE, CARTRIDGE.....	1
18	PFOZZ	11083	3T0306	SWITCH, PUSH.....	1
19	PFOZZ	96906	MS35335-31	WASHER, LOCK.....	2
20	PFOZZ	96906	MS35214-38	SCREW, MACHINE.....	2
21	PFOZZ	78280	LP-535-1	CARTRIDGE, ENGINE ST.....	1
22	PFOZZ	61112	QS-1181	GASKET.....	1
23	PFOZZ	80204	B1821BH031C075N	BOLT, MACHINE.....	6
24	MOOZZ	11083	3T2288	WIRE ASSY MAKE FROM WIRE P/N 5P5624, 35.4-INCHES.....	1
25	PFOZZ	79061	2303	TERMINAL, LUG.....	1
26	PFOZZ	19207	8338561	SHELL, ELECTRICAL CO.....	1
27	PFOZZ	19207	8338570	WASHER, FLAT.....	1
28	PFOZZ	11083	6N9587	TERMINAL, QUICK DISC.....	1
29	PFOZZ	75272	COV-0413	CLAMP, LOOP.....	2
30	PFOZZ	53203	300 450	CLAMP, LOOP.....	2
31	PFOZZ	11083	3T2287	TUBE ASSEMBLY, METAL.....	1
32	PFOZZ	11083	5P7907	ADAPTER, STRAIGHT, PI.....	2
33	PFOZZ	61112	QA1S-1TC	NOZZLE, QUICK-START.....	1
34	PFOZZ	61112	QS5-2CT	VALVE, ENGINE START.....	1
35	PFOZZ	79550	300-2863	TERMINAL, QUICK DISC.....	2
36	MOOZZ	11083	3T2289-20	LEAD, ELECTRICAL MAKE FROM WIRE P/N 5P5624, 19.68-INCHES.....	1
37	PFOZZ	11083	6N9587	TERMINAL, QUICK DISC.....	1
38	PFOZZ	96906	MS25036-153	TERMINAL, LUG.....	1
39	PFOZZ	11083	6N5899	SWITCH, THERMOSTATIC.....	1
40	PFOZZ	11083	6V8376	SCREW, MACHINE.....	1
41	PFOZZ	96906	MS35333-38	WASHER, LOCK.....	1
42	PFOZZ	11083	2H9233	SPACER, SLEEVE.....	2
43	PFOZZ	70485	2758	GROMMET, NONMETALLIC.....	1
44	PFOZZ	11083	S1594	BOLT, MACHINE.....	2

SECTION II					
(1)	(2)	(3)	(4)	(5)	(6)
ITEM	SMR		PART		
NO	CODE	CAGEC	NUMBER	DESCRIPTION AND USABLE ON CODES (UOC)	QTY
45	PFOZZ	89749	IF316	PIN, COTTER	1
46	PFOZZ	11083	0L1365	WASHER, FLAT.....	1
47	PFOZZ	93061	562354	WASHER, FLAT.....	1
48	PFOZZ	11083	8T3738	THUMBSCREW.....	1
49	PFOZZ	78189	WD23755	WASHER, SQUARE CONE.....	6
50	PFOZZ	96906	MS51967-5	NUT, PLAIN, HEXAGON	6

END OF FIGURE

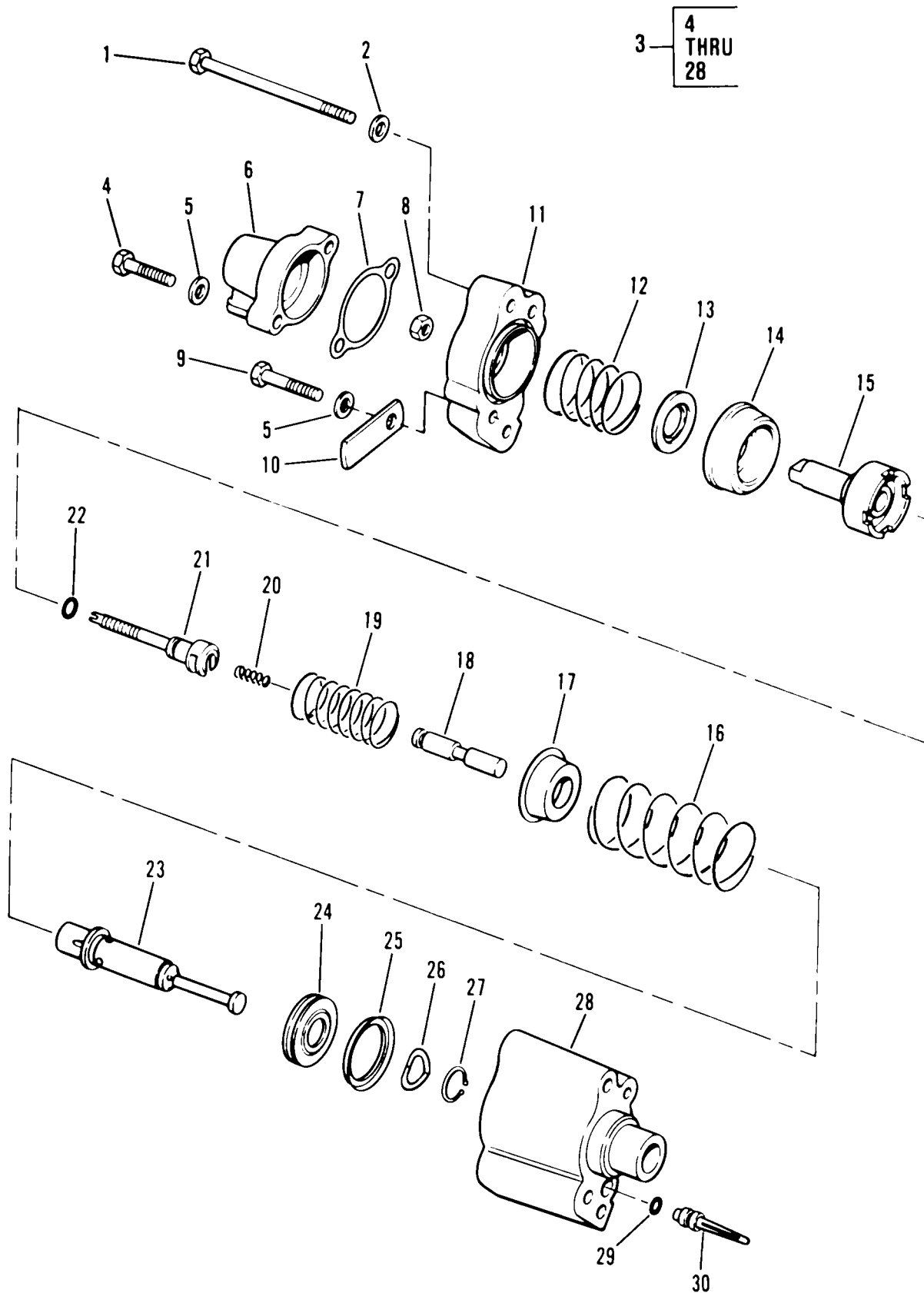

Figure 39. Fuel Ratio Control

(1) ITEM NO	(2) SMR CODE	(3) CAGEC	(4) PART NUMBER	(5) DESCRIPTION AND USABLE ON CODES (UOC)	(6) QTY
SECTION II					
GROUP 0312 ACCELERATOR, THROTTLE OR CHOKE CONTROLS					
FIG. 39 FUEL RATIO CONTROL					
1	PFDZZ	11083	6V5894	SCREW, CAP, HEXAGON H.....	2
2	PFDZZ	11083	5P0537	WASHER	2
3	PFDZZ	11083	7W2830	CONTROL ASSEMBLY, FU.....	1
4	PFDZZ	11083	5P6945	SCREW, CAP, HEXAGON H.....	2
5	PFDZZ	11083	5P0537	WASHER	4
6	PFDZZ	11083	1W2076	ELBOW, FLANGE TO TUB	2
7	PFDZZ	11083	7N9033	GASKET,.....	2
8	PFDZZ	96906	MS35690-424	NUT, PLAIN, HEXAGON	2
9	PFDZZ	11083	2A5546	BOLT, MACHINE	2
10	XDDZZ	11083	7W3369	TAG	1
11	PFOZZ	11083	7W2829	COVER, SPECIAL	2
12	PFOZZ	11083	7W2826	SPRING, HELICAL, COMP.....	2
13	PFOZZ	11083	7W1691	WASHER, SHOULDERED A	2
14	PFDZZ	11083	7W0802	DIAPHRAGM, DECELERAT	2
15	PFDZZ	11083	4W0924	RETAINER, OIL SEAL	2
16	PFOZZ	11083	8N5765	SPRING, HELICAL, COMP.....	1
17	PFDZZ	11083	7N9035	RETAINER, HELICAL CO.....	2
18	PFDZZ	11083	7N9036	SLIDE, DIRECTIONAL C	1
19	PFDZZ	11083	7W2827	SPRING, HELICAL, CONMP	2
20	PFDZZ	84830	LC-020B-8	SPRING, HELICAL, COMP.....	2
21	PFDZZ	11083	7W2015	EXTENSION SHAFT	2
22	PFOZZ	11083	7J204	SEAL, SPECIAL	2
23	PFDZZ	11083	2W9316	VALVE, REGULATING, FL	1
24	XDDLZ	11083	8N5764	PISTON, LINEAR ACTUA.....	1
25	PFDZZ	11083	8N5763	PACKING, PREFORMED	1
26	PFDZZ	70742	WBR6	WASHER, SPRING TENS.....	2
27	PFDZZ	11083	8F4610	RING, RETAINING.....	1
28	PFFZZ	11083	7N9062	HOUSING, MECHANICAL.....	2
29	PFDZZ	16764	1894643	PACKING, PREFORMED	1
30	PFDZZ	56620	44620	RESTRICTOR UNIT, FLU.....	1

END OF FIGURE

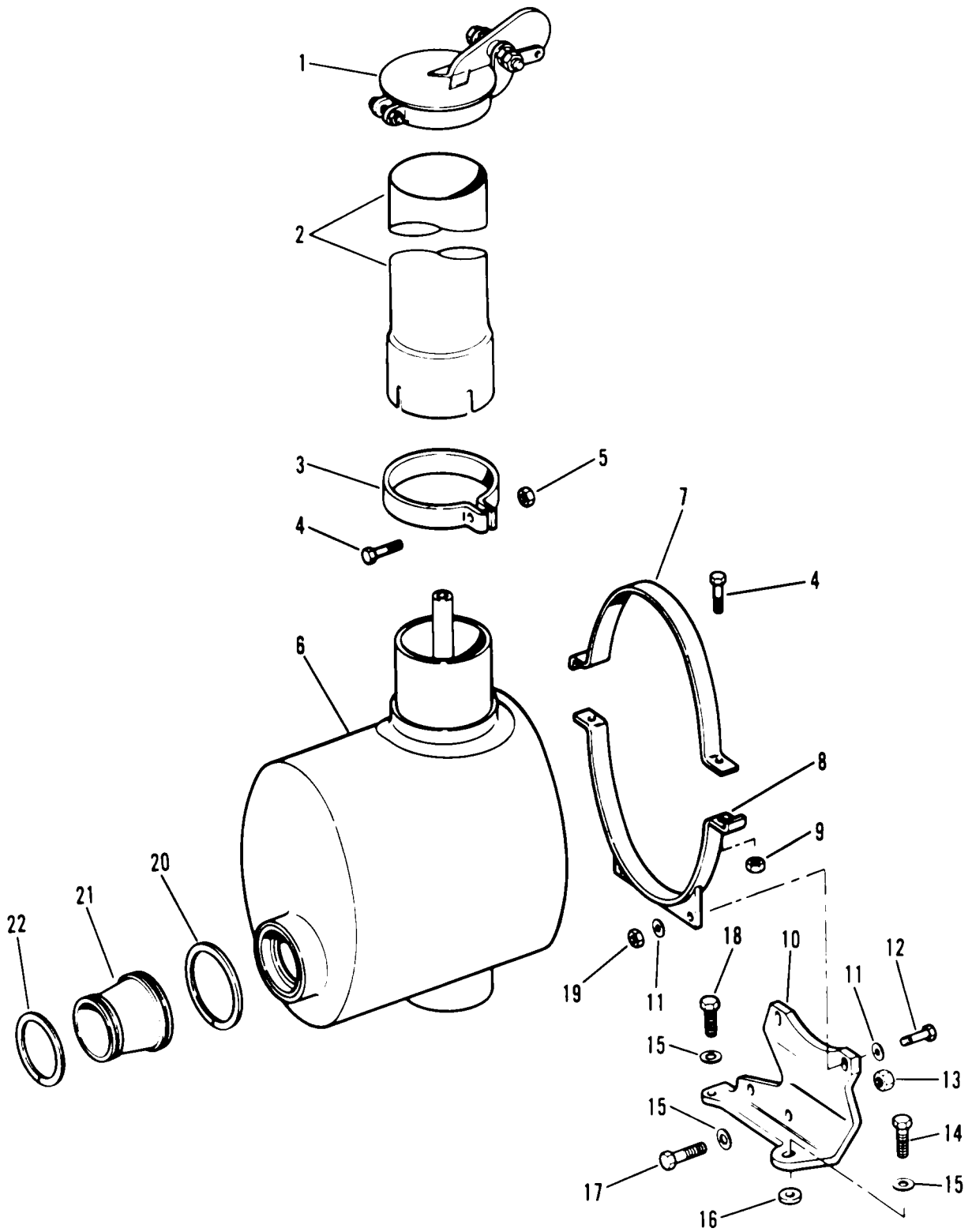

Figure 40. Muffler and Exhaust

SECTION II					
(1)	(2)	(3)	(4)	(5)	(6)
ITEM NO	SMR CODE	CAGEC	PART NUMBER	DESCRIPTION AND USABLE ON CODES (UOC)	QTY
GROUP 04 EXHAUST SYSTEM					
GROUP 0401 MUFFLER AND PIPES					
FIG. 40 MUFFLER AND EXHAUST					
1	PFOZZ	11083	9S7148	CAP ASSEMBLY, PROTEC.....	1
2	PFOZZ	18265	EEHO00-0846	PIPE, EXHAUST	1
3	PFOZZ	11083	8S6783	CLAMP, LOOP	1
4	PFOZZ	11083	0S1571	SCREW, CAP, HEXAGON H.....	4
5	PFOZZ	11083	185355	NUT, PLAIN, HEXAGON	1
6	PFOZZ	18265	MJM12- 0332	MUFFLER, EXHAUST	1
7	PFOZZ	11083	7N6685	HANGER, ENGINE EXHAU.....	2
8	PFOZZ	11083	7N6686	HANGER, ENGINE EXHAU.....	2
9	PFOZZ	11083	1D4717	NUT, HEXAGON.....	4
10	PFOZZ	11083	2P8714	BRACKET, SPECIAL	1
11	PFOZZ	11083	8M9024	WASHER, FLAT.....	8
12	PFOZZ	11083	OS1591	SCREW.....	4
13	PFOZZ	96906	MS51967-14	NUT, PLAIN, HEXAGON	2
14	PFOZZ	11083	S1587	BOLT, MACHINE	1
15	PFOZZ	96906	MS27183-18	WASHER, FLAT.....	4
16	PFOZZ	11083	7N2597	SPACER, SLEEVE.....	1
17	PFOZZ	11083	1A1460	BOLT, MACHINE	2
18	PFOZZ	11083	S1595	BOLT, MACHINE	1
19	PFOZZ	11083	18I5355	NUT, PLAIN, HEXAGON	4
20	PFOZZ	11083	2S5301	RING, PISTON.....	1
21	PFOZZ	11083	2S5551	COUPLING, REDUCER.....	1
22	PFOZZ	11083	5L8855	SEAL RING, METAL	1

END OF FIGURE

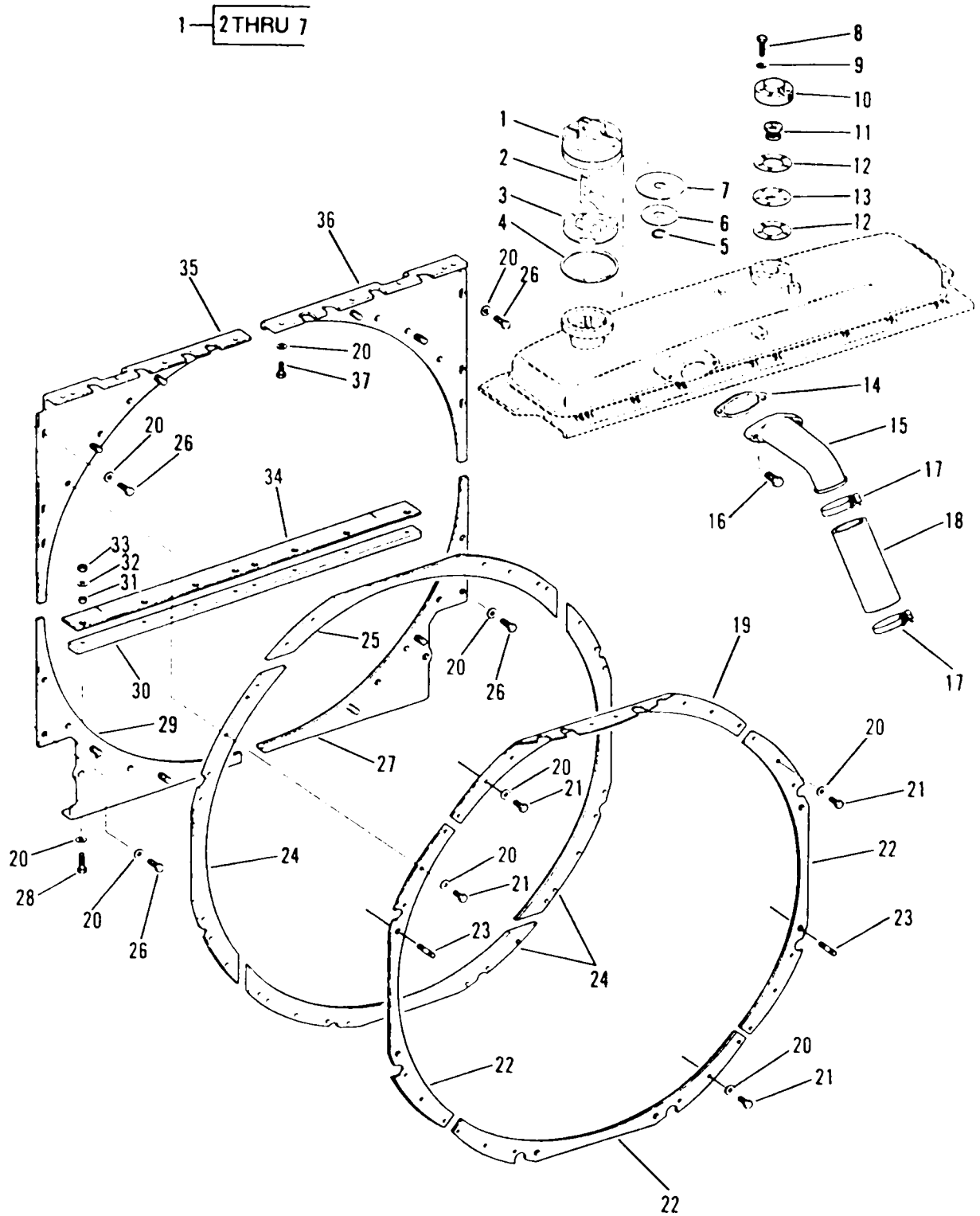

Figure 41. Radiator Group

SECTION II					
(1)	(2)	(3)	(4)	(5)	(6)
ITEM NO	SMR CODE	CAGEC	PART NUMBER	DESCRIPTION AND USABLE ON CODES (UOC)	QTY
GROUP 05 COOLING SYSTEM					
GROUP 0501 RADIATOR EVAPORATIVE COOLER, OR HEAT EXCHANGER					
FIG. 41 RADIATOR GROUP					
1	PFOZZ	11083	7S7809	CAP, FILLER OPENING	1
2	PFOZZ	11083	7N2957	•COVER	1
3	PFOZZ	11083	2S6097	•TANG	1
4	PFOZZ	11083	7N5565	•CAP, FILLER OPENING	1
5	PFOZZ	80756	RRT-500	•RING, RETAINING	1
6	PFOZZ	11083	9S9979	•RING	1
7	PFOZZ	11083	2S2846	•WASHER, FLAT	1
8	PFOZZ	11083	2P3230	•GASKET	1
9	PFFZZ	11083	1A9579	BOLT, MACHINE	5
10	PFFZZ	96906	MS27183-12	WASHER, FLAT	5
11	PFFZZ	11083	5S1211	COVER, ACCESS	1
12	PFFZZ	70040	850964	THERMOSTAT, FLOW CON	1
13	PFFZZ	11083	5S4629	GASKET	2
14	PFFZZ	11083	5S1213	PLATE	1
15	PFFZZ	11083	1P6434	GASKET	1
16	PFFZZ	11083	4N7612	ELBOW, FLANGE TO HOS	1
17	PFFZZ	11083	S1595	BOLT, MACHINE	2
18	PFOZZ	66295	UT-362	CLAMP, HOSE	2
19	MOOZZ	11083	5P1263-8.27	HOSE, NONMETALLIC UPPER RADIATOR HOSE, MAKE FROM MS521301A223R	9
20	PFFZZ	11083	6N0028	STRIP, FAN BAFFLE	1
21	PFFZZ	11083	5M2894	WASHER, FLAT	37
22	PFFZZ	11083	S1594	BOLT, MACHINE	21
23	PFFZZ	11083	9S9269	SPACER, PLATE	3
24	PFFZZ	11083	6H0406	STUD, PLAIN	4
25	PFFZZ	11083	9S9262	BAFFLE, FAN	3
26	PFFZZ	11083	6N0027	SPACER, PLATE	1
27	PFFZZ	80204	B1821BH038C125N	SCREW, CAP, HEXAGON H	6
28	PFFZZ	11083	6N1613	SHROUD, FAN, RADIATOR	1
29	PFFZZ	11083	0S1591	SCREW	8
30	PFFZZ	11083	4N7682	SHROUD, FAN, RADIATOR	1
31	PFFZZ	11083	4N7688	MOLDING, METAL	1
32	PFFZZ	11083	1SI150	SPACER, SLEEVE	8
33	PFFZZ	77445	107277	WASHER, FLAT	8
34	PFFZZ	11083	104717	NUT, HEXAGON	8
35	PFFZZ	11083	8N3877	BAFFLE, RADIATOR	1
36	PFFZZ	11083	4N7987	SHROUD, FAN, RADIATOR	1
37	PFFZZ	11083	4N7683	SHROUD, FAN, RADIATOR	1
38	PFFZZ	11083	1A2029	BOLT, MACHINE	10

END OF FIGURE

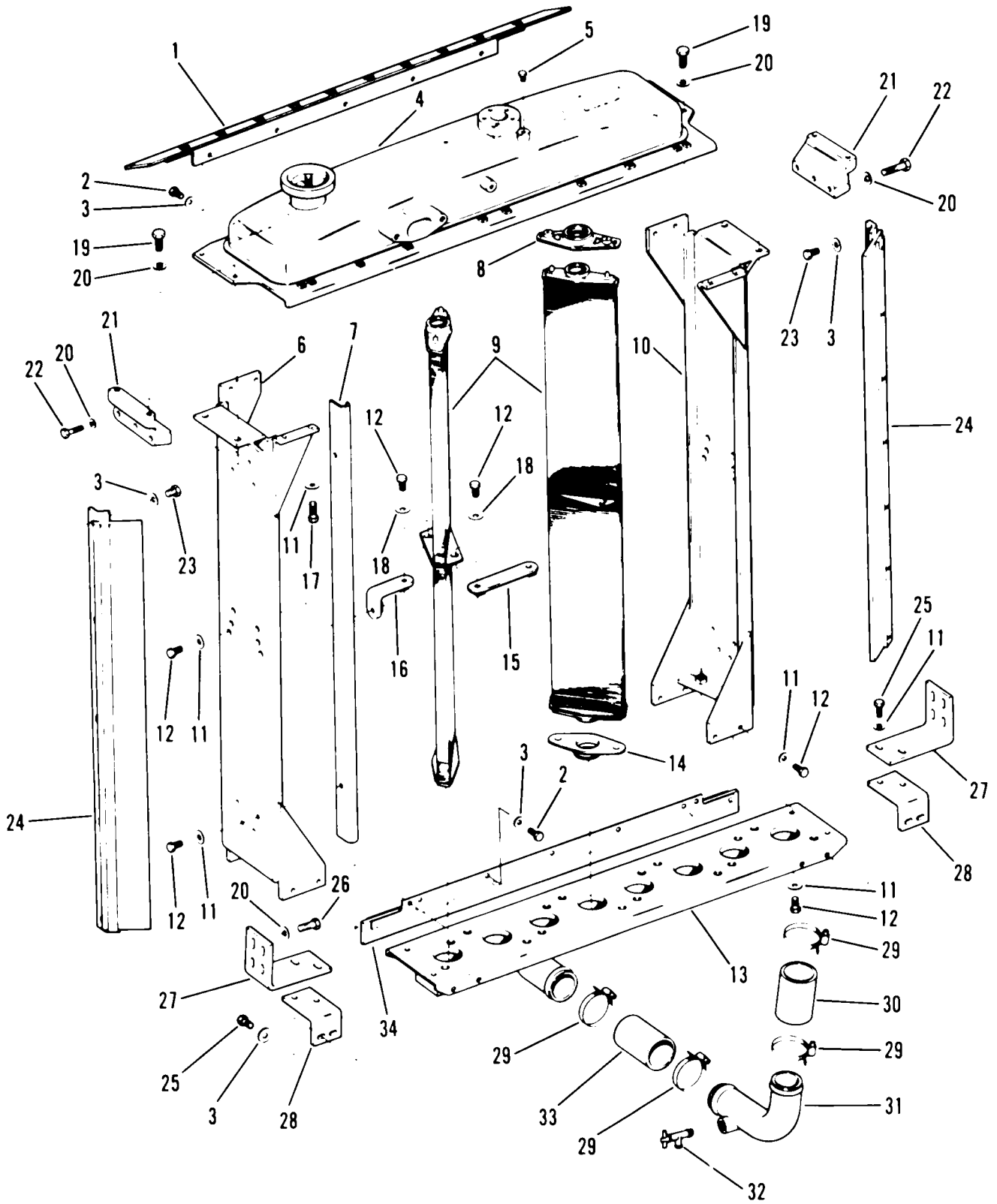

Figure 42. Radiator Tank Assembly

(1) ITEM NO	(2) SMR CODE	(3) CAGEC	(4) PART NUMBER	(5) DESCRIPTION AND USABLE ON CODES (UOC)	(6) QTY
SECTION II					
GROUP 0501 RADIATOR, EVAPORATIVE COOLER, OR HEAT EXCHANGER					
FIG 42 RADIATOR TANK ASSEMBLY					
1	PFFZZ	11083	8N3880	BAFFLE ASSEMBLY, RAD.....	1
2	PFFZZ	11083	OS0509	SCREW, CAP, HEXAGON H.....	8
3	PFFZZ	11083	5M2894	WASHER, FLAT.....	22
4	PFFZZ	11083	1W2851	TANK SECTION, FLUID.....	1
5	PFFZZ	11083	5M6214	PLUG, PIPE.....	2
6	PFFZZ	11083	1W3504	FRAME SECTION, STRUC.....	1
7	PFFZZ	11083	2W5255	STRAP, RETAINING.....	2
8	PFFZZ	11083	9Y1655	SEAL, END TANK, GRADIA.....	8
9	PFFZZ	11083	2W5540	RADIATOR, ENGINE COO.....	8
10	PFFZZ	11083	1W3506	FRAME SECTION, STRUC.....	1
11	PFFZZ	96906	MS27183-27	WASHER, FLAT.....	26
12	PFFZZ	96906	MS35307-359	SCREW, CAP, HEXAGON H.....	38
13	PFFZZ	11083	1W2856	TANK SECTION, FLUID.....	1
14	PFFZZ	11083	9Y1654	SEAL, END TANK, RADIA.°.....	8
15	PFFZZ	11083	2W5563	CLAMP, LOOP.....	7
16	PFFLZ	11083	2W5567	BRACKET, ANGLE.....	2
17	PFFZZ	11083	987237	SCREW.....	4
18	PFFZZ	11083	8T2561	WASHER, FLAT.....	16
19	PFFZZ	11083	S1595	BOLT, MACHINE.....	1
20	PFFZZ	96906	MS27183-17	WASHER, FLAT.....	16
21	PFFZZ	11083	7N0752	BRACKET, ENGINE ACCE.....	2
22	PFFZZ	11083	1A1460	BOLT, MACHINE.....	6
23	PFFZZ	80204	B1821BH038C063N	SCREW, CAP, HEXAGON H.....	10
24	PFFZZ	11083	7N2436	BRACKET, ENGINE ACCE.....	2
25	PFFZZ	11083	S1594	BOLT, MACHINE.....	8
26	PFFZZ	11083	783235	BOLT, MACHINE.....	6
27	PFFZZ	11083	8N3617	BRACKET, ANGLE.....	2
28	PFFZZ	11083	8N3616	BRACKET, ANGLE.....	2
29	PFOZZ	66295	UT-362	CLAMP, HOSE.....	4
30	MOOZZ	11083	5P1262-5	HOSE RADIATOR LOWER LOWER RADIATOR HOSE, MAKE FROM HOSE P/N MS521301A221R.....	1
31	PFFZZ	11083	1W2533	TUBE, BENT, METALLIC.....	1
32	PFFZZ	11083	8F8151	COCK, DRAIN.....	1
33	MOOZZ	11083	5P1262-6	HOSE RADIATOR LOWER LOWER RADIATOR HOSE, MAKE FROM HOSE P/N MS521301A221R.....	1
34	PFFZZ	11083	8N3882	FRAME SECTION, STRUC.....	1

END OF FIGURE

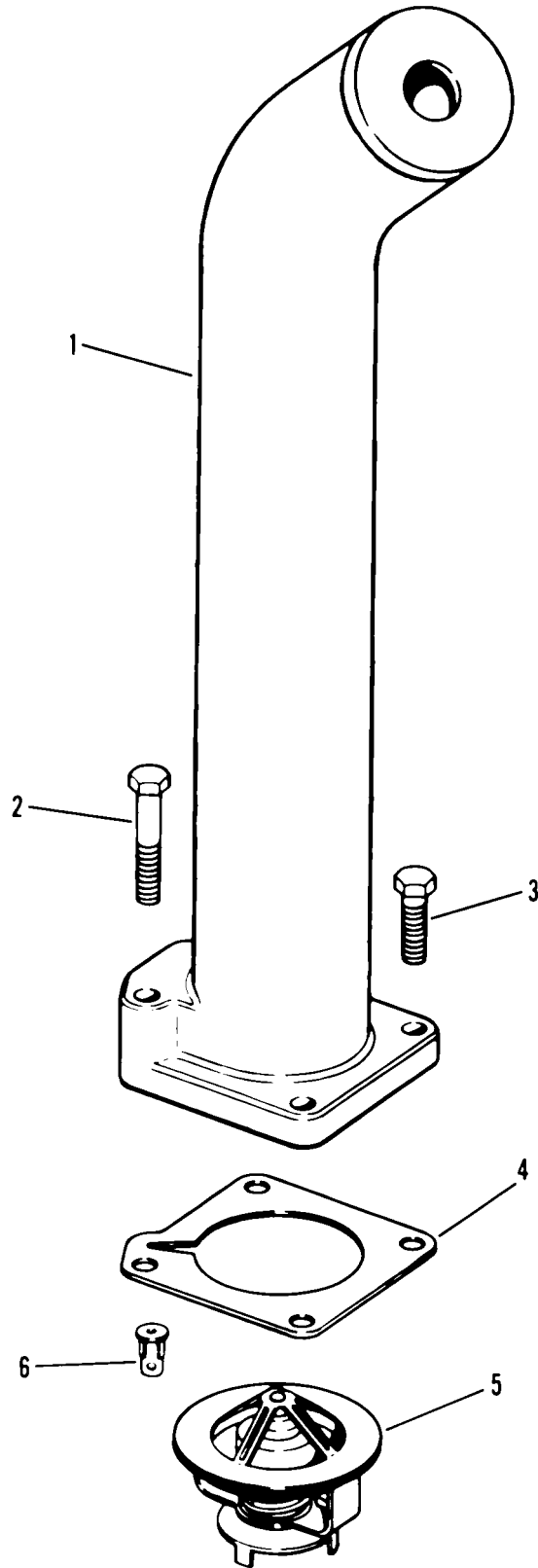

Figure 43. Water Temperature Housing and Regulator

SECTION II					
(1)	(2)	(3)	(4)	(5)	(6)
ITEM	SMR	CAGEC	PART	DESCRIPTION AND USABLE ON CODES (UOC)	QTY
NO	CODE		NUMBER		
				GROUP 0503 WATER MANIFOLD, HEADERS , THERMOSTATS AND HOUSING GASKET	
				FIG. 43 WATER TEMPERATURE HOUSING AND REGULATOR	
1	PFOZZ	11083	1W7529	ELBOW, FLANGE TO TUB	1
2	PFOZZ	11083	OS1590	BOLT, MACHINE	1
3	PFOZZ	80204	B1821BH038C125N	SCREW, CAP, HEXAGON H.....	3
4	PFOZZ	11083	7N0944	GASKET PART OF KIT P/N 5R6291	1
5	PFOZZ	78493	4A308-21	THERMOSTAT, FLOW CON	1
6	PFOZZ	11083	8N4485	CARTRIDGE, VALVE.....	1

END OF FIGURE

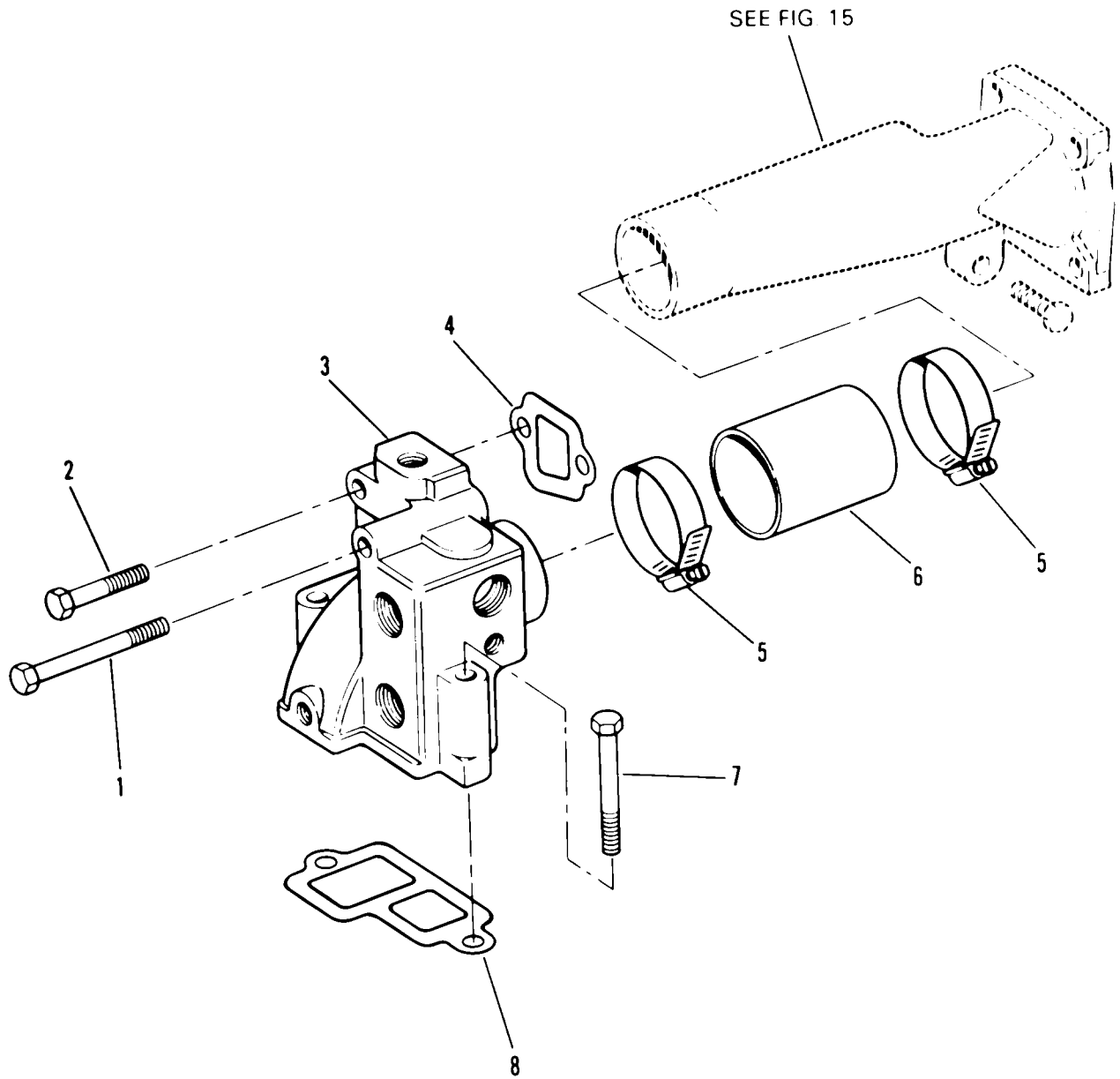

Figure 44. Water Lines Group

SECTION II					
(1)	(2)	(3)	(4)	(5)	(6)
ITEM	SMR		PART	DESCRIPTION AND USABLE ON CODES (UOC)	QTY
NO	CODE	CAGEC	NUMBER		
GROUP 0504 WATER PUMP					
FIG. 44 WATER LINES GROUP					
1	PFOZZ	11083	T65	BOLT, MACHINE	1
2	PFOZZ	11083	05S1590	BOLT, MACHINE	1
3	PFOZZ	11083	1N3958	ELBOW, OUTLET AND BY	1
4	PFOZZ	11083	2P6132	GASKET PART OF KIT P/N 5R6291,	1
5	PFOZZ	66295	UT-362	CLAMP, HOSE.....	2
6	MOOZZ	11083	5P1260-3	HOSE, PREFORMED MAKE FROM HOSE P/N 5P1260.....	1
7	PFOZZ	11083	S1619	BOLT, MACHINE	2
8	PFOZZ	11083	7N200	GASKET.....	1

END OF FIGURE

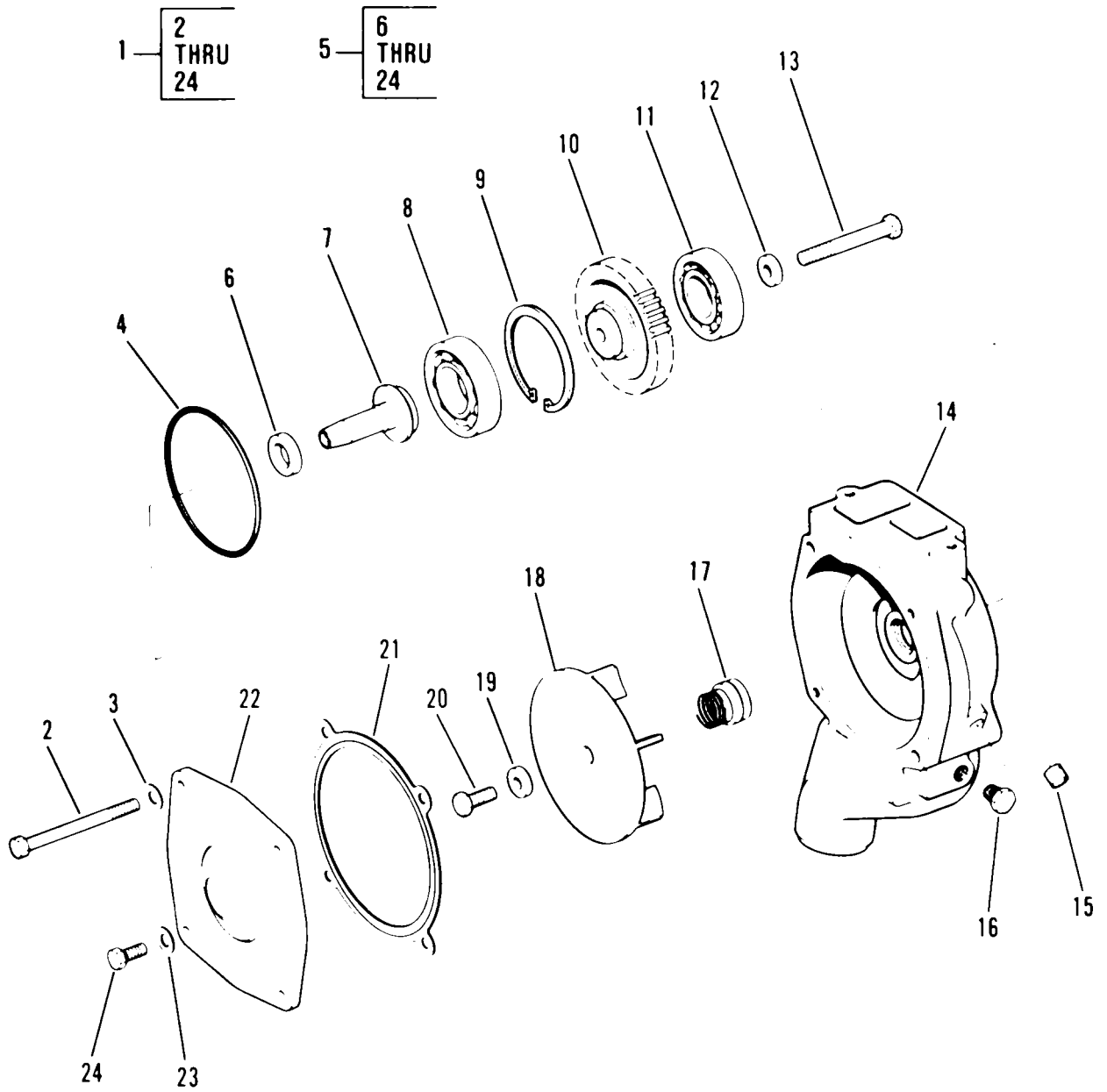

Figure 45. Water Pump

(1) ITEM NO	(2) SMR CODE	(3) CAGEC	(4) PART NUMBER	(5) DESCRIPTION AND USABLE ON CODES (UOC)	(6) QTY
GROUP 0504 WATER PUMP					
FIG. 45 WATER PUMP					
1	PFOFF	11083	7N5909	PUMP, WATER.....	1
2	PFOZZ	11083	OT0055OOSS	•BOLT, MACHINE.....	2
3	PFOZZ	11083	5M2894	•WASHER, FLAT.....	2
4	PFFZZ	11083	5F3106	•PACKING, PREFORMED.....	1
5	PAFFF	11083	2W8001	PUMP, COOLING SYSTEM.....	1
6	PFFZZ	11083	8T5919	•SEAL, PLAIN ENCASEOD.....	1
7	PFFZZ	11083	2W7255	•SHAFT, SHOULDERED PART OF KIT P/N 6V9906.....	1
8	KFFZZ	11083	6H3957	•BEARING, BALL PART OF KIT P/N 6V9906.....	1
9	PFFZZ	11083	1K6985	•RING PART OF KIT P/N 6V9906.....	1
10	PFFZZ	11083	7W0450	•GEAR, HELICAL.....	1
11	PFFZZ	11083	8H9789	•BEARING, BALL, ANNULA PART OF KIT P/N 6V9906.....	1
12	PFFZZ	61510	CKE42A	•WASHER, FLAT.....	1
13	PFFZZ	11083	388428	•BOLT, MACHINE.....	1
14	PFFZZ	11083	1W4619	•HOUSING, WATER PUMP.....	1
15	PAFZZ	11083	4N5834	•FILTER ELEMENT, FLUI.....	1
16	PFFZZ	11083	5M6213	•PLUG, PIPE.....	1
17	PFFZZ	11083	4W3864	•SEAL ASSEMBLY, SHAFT.....	1
18	PFFZZ	11083	7N5910	•IMPELLER, PUMP, CENTR.....	1
19	PFFZZ	11083	9M6527	•WASHER, FLAT PART OF KIT P/N 5R6291 PART OF KIT P/N 6V9906.....	1
20	PFFZZ	11083	41L6454	•BOLT, MACHINE PART OF KIT P/N 6V9906.....	1
21	PFFZZ	11083	8N5928	•GASKET.....	1
22	PFFZZ	11083	8N5929	•COVER, ACCESS.....	1
23	PFFZZ	11083	5M2894	•WASHER, FLAT.....	2
24	PFFZZ	11083	L1351	•BOLT, MACHINE.....	2

END OF FIGURE

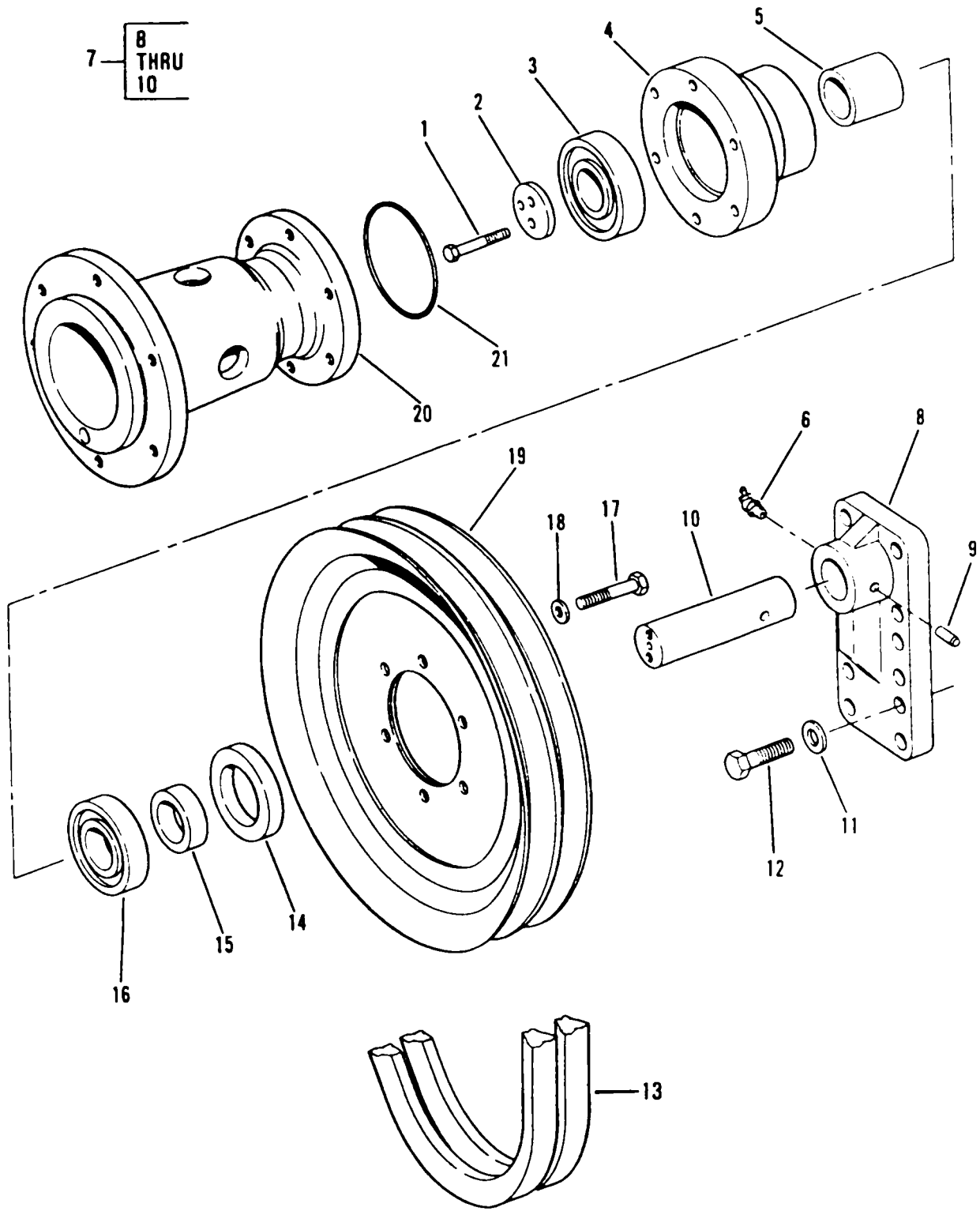

Figure 46. Fan Drive

SECTION II					
(1)	(2)	(3)	(4)	(5)	(6)
ITEM NO	SMR CODE	CAGEC	PART NUMBER	DESCRIPTION AND USABLE ON CODES (UOC)	QTY
GROUP 0505 FAN ASSEMBLY					
FIG. 46 FAN DRIVE					
1	PFOZZ	11083	6V4626	BOLT, SELF-LOCKING	2
2	PFOZZ	110L3	557264	SPACER, PLATE	1
3	PFOZZ	6X081	ALA156A128P49	BEARING, BALL, ANNULA.....	1
4	PFOZZ	11083	2P1757	HUB, FAN.....	1
5	PFOZZ	11083	8N5305	SPACER, SLEEVE.....	1
6	PFOZZ	96906	MS15003-4	FITTING, LUBRICATION	1
7	PFOZZ	11083	IP9945	BRACKET ASSEMBLY	1
8	PFOZZ	11083	1P9899	•BRACKET	1
9	PFOZZ	11083	5B5812	•PIN, STRAIGHT, HEADLE	1
10	PFOZZ	11083	1P9946	•SHAFT, STRAIGHT	1
11	PFOZZ	96906	MS27183-18	WASHER, FLAT.....	4
12	PFOZZ	11083	S1587	BOLT, MACHINE	4
13	PAOZZ	73842	28837-2	BELTS, V, MATCHED SET.....	1
14	PFOZZ	11083	5S2106	SEAL, PLAIN ENCASED	1
15	PFOZZ	11083	5S9062	SPACER.....	1
16	PFOZZ	11083	8H9789	BEARING, BALL, ANNULA.....	1
17	PFOZZ	11083	OL2070	BOLT, MACHINE	6
18	PFOZZ	11083	5M2894	WASHER, FLAT.....	6
19	PFOZZ	11083	7N9149	PULLEY, GROOVE	1
20	PFOZZ	11083	2P2788	HUB, FAN CLUTCH	1
21	PFOZZ	09990	2-338N951-75	PACKING, PREFORMED	1

END OF FIGURE

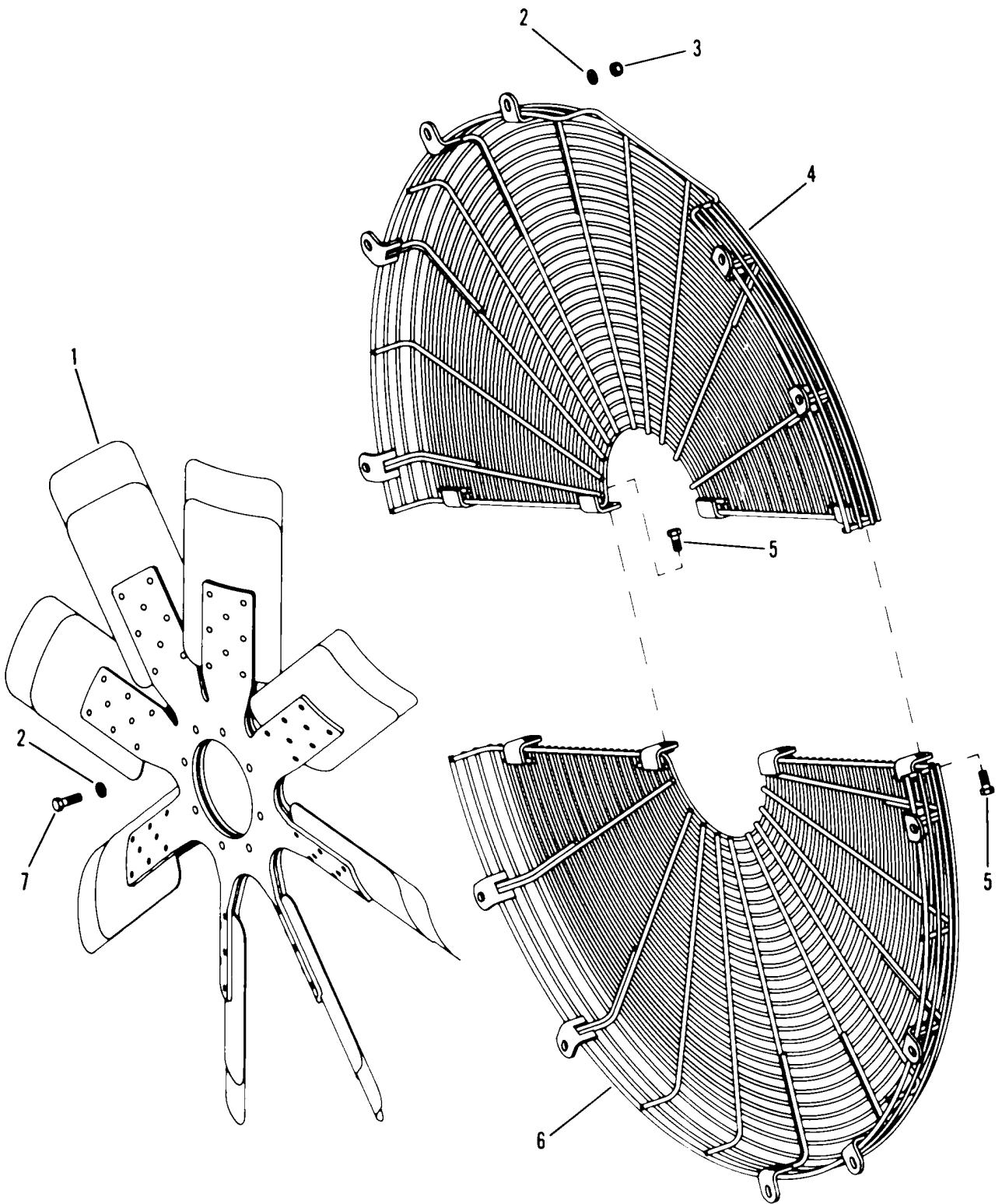

Figure 47. Fan Group

SECTION II					
(1)	(2)	(3)	(4)	(5)	(6)
ITEM	SMR		PART	DESCRIPTION AND USABLE ON CODES (UOC)	QTY
NO	CODE	CAGEC	NUMBER		
GROUP 0505 FAN ASSEMBLY					
FIG. 47 FAN GROUP					
1	PFOZZ	53591	912258	IMPELLER, FAN, AXIAL	1
2	PFOZZ	11083	5M2894	WASHER, FLAT	20
3	PFOZZ	11083	2K4973	LOCKNUT	12
4	PFOZZ	67099	2W6340	GUARD, FAN IMPELLER	1
5	PFOZZ	03038	LH90725-59	BOLT, SELF-LOCKING	4
6	PFOZZ	67099	2W6339	GUARD, FAN IMPELLER	1
7	PFOZZ	80204	B1821BH038C125N	SCREW, CAP, HEXAGON H.....	8

END OF FIGURE

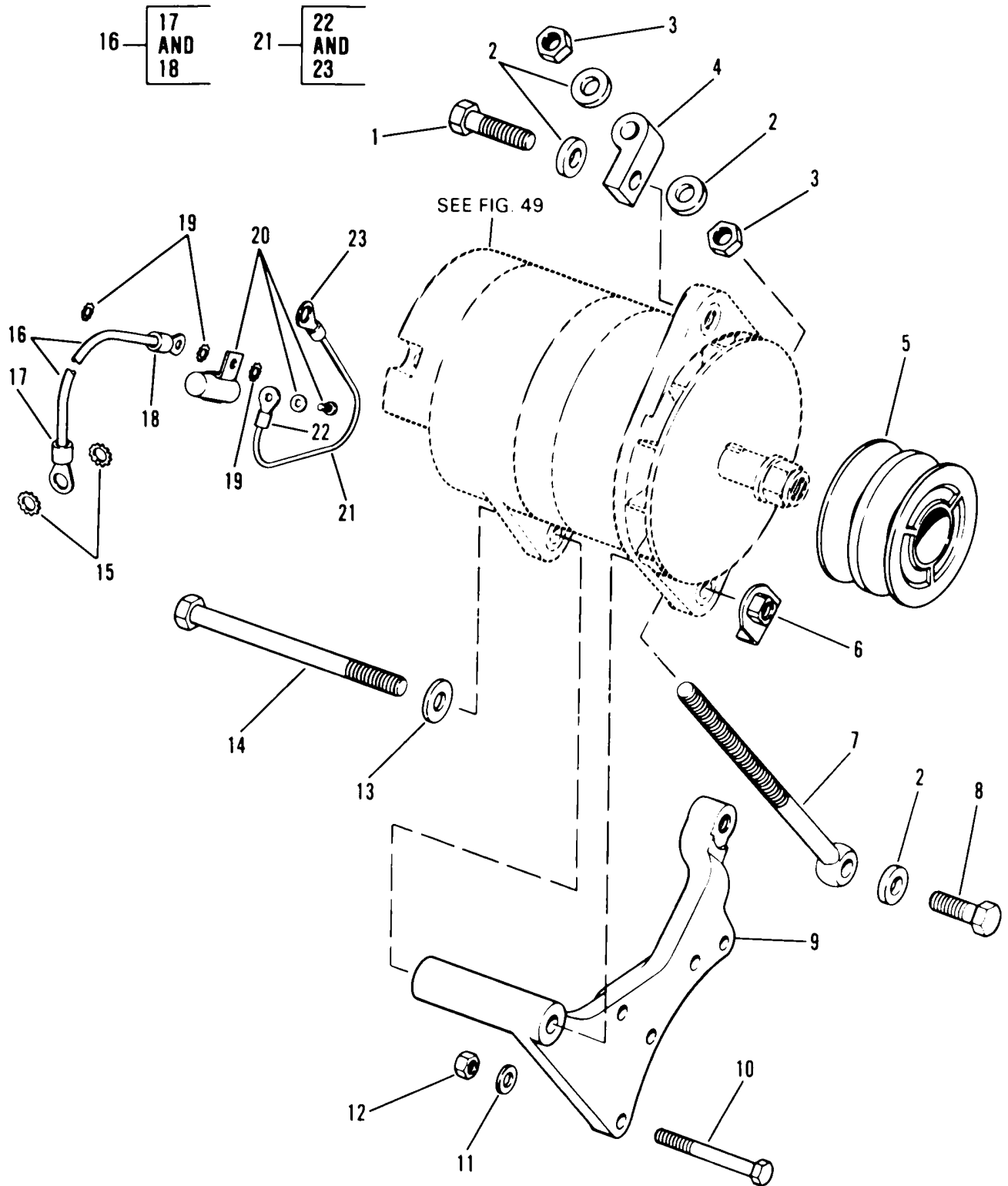

Figure 48. Alternator Mounting

SECTION II					
(1)	(2)	(3)	(4)	(5)	(6)
ITEM NO	SMR CODE	CAGEC	PART NUMBER	DESCRIPTION AND USABLE ON CODES (UOC)	QTY
GROUP 06 ELECTRICAL SYSTEM					
GROUP 0601 GENERATOR, ALTERNATOR					
FIG. 48 ALTERNATOR MOUNTING					
1	PFOZZ	11083	S1587	BOLT, MACHINE	1
2	PFOZZ	96906	MS27183-18	WASHER, FLAT	4
3	PFOZZ	96906	MS51967-2	NUT, PLAIN, HEXAGON	2
4	PFOZZ	11083	9L6329	CLAMP, RIM CLENCHING	1
5	PFOZZ	11083	6N0714	PULLEY, GROOVE	1
6	PFOZZ	11083	9S1240	NUT, PLAIN, PLATE	1
7	PFOZZ	11083	9L5134	CONNECTING LINK, RIG.....	1
8	PFOZZ	11083	783235	BOLT, MACHINE	1
9	PFOZZ	11083	2W9286	BRACKET, ENGINE ACCE.....	1
10	PFOZZ	11083	S1619	BOLT, MACHINE	4
11	PFOZZ	11083	5M2894	WASHER, FLAT	4
12	PFOZZ	11083	1D4717	NUT, HEXAGON	4
13	PFOZZ	11083	8M4791	WASHER, FLAT	1
14	PFOZZ	80204	B1821BH05OC600N	SCREW, CAP, HEXAGON H.....	1
15	PFOZZ	96906	MS35335-35	WASHER, LOCK.....	2
16	MOOZZ	11083	5P2759-4	WIRE ASSY. MAKE FROM WIRE P/N 5P2759	1
17	PFOZZ	96906	MS25036-120	TERMINAL, LUG	1
18	PFOZZ	11083	2L8052	TERMINAL, LUG	1
19	PFOZZ	96906	MS35335-33	WASHER, LOCK.....	3
20	PFOZZ	26901	535950	CAPACITOR	1
21	MOOZZ	11083	5P2762-2	LEAD, ELECTRICAL MAKE FROM WIRE P/N 5P2762	1
22	PFOZZ	96906	MS25036-156	TERMINAL, LUG	1
23	PFOZZ	11083	2L8071	TERMINAL, LUG	1

END OF FIGURE

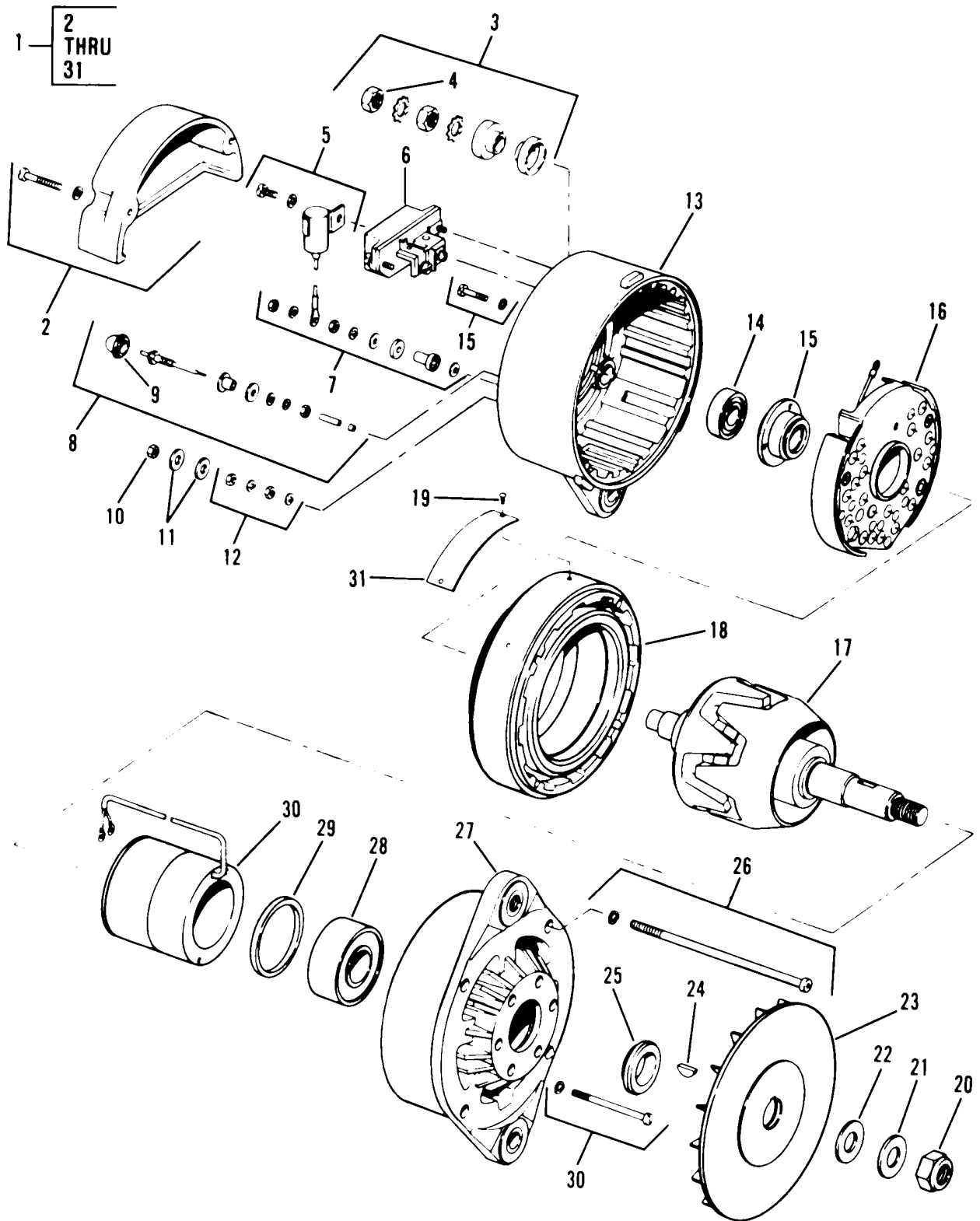

Figure 49. Alternator

(1) ITEM NO	(2) SMR CODE	(3) CAGEC	(4) PART NUMBER	(5) DESCRIPTION AND USABLE ON CODES (UOC)	(6) QTY
SECTION II					
GROUP 0601 GENERATOR, ALTERNATOR					
FIG. 49 ALTERNATOR					
1	PAOFF	53867	0 122 469 004	GENERATOR, ALTERNAT.....	1
2	PFFZZ	53867	1 125 500 024	COVER, ALTERNATOR	1
3	PAFZZ	53867	1 127 011 074	PARTS KIT, TERMINAL	1
4	PFFZZ	96906	MS51967-11	NUT, PLAIN, HEXAGON	1
5	PFFZZ	53867	1 297 011 002	PARTS KIT, ENGINE GE.....	1
6	PFFZZ	53867	1 197 011 000	REGULATOR, ENGINE GE	1
7	PAFZZ	53867	1 127 011 077	INSULATOR KIT	1
8	PAFZZ	53867	1 127 011 076	PARTS KIT, TERMINAL	1
9	PFFZZ	11862	1970227	CAP, ELECTRICAL.....	1
10	PFFZZ	11083	6V8127	NUT, PLAIN, HEXAGON	1
11	PFFLZ	96906	MS27183-10	WASHER, FLAT.....	2
12	PAFZZ	53867	1 127 011 075	PARTS KIT, TERMINAL	1
13	PFFZZ	01843	1125885031	END BELL, ELECTRICAL.....	1
14	PFFZZ	53867	1 900 910 024	BEARING, ROLLER, CYLI.....	1
15	PFFZZ	01843	1 120 222 001	RETAINER, PACKING.....	1
16	PFFZZ	53867	1 127 320 503	RECTIFIER, SEMICONDU	1
17	PFFZZ	01843	1 124 035 017	ROTOR, GENERATOR	1
18	PFFZZ	53967	1 125 045 116	STATOR, ENGINE GENER	1
19	PFFZZ	96906	MS21318-13	SCREW, DRIVE.....	2
20	PFFZZ	16764	9418881	NUT, SELF-LOCKING, HE	1
21	PFFZZ	11083	5P8247	WASHER, FLAT.....	1
22	PFFZZ	16764	1905406	WASHER, FLAT.....	1
23	PFFZZ	53867	1 126 610 061	IMPELLER, FAN1CENTRI.....	1
24	PFFZZ	96906	MS35756-9	KEY, WOODRUFF.....	1
25	PFFZZ	53867	1 120 220 007	WASHER, SHOULDERED	1
26	PFFZZ	53867	1 123 414 004	SCREW, MACHINE WITH WASHER	4
27	PFFZZ	53867	1 125 825 021	END BELL, ELECTRICAL.....	1
28	PFFZZ	01843	1129900009	SEARING, BALL, ANNULA.....	1
29	PFFZZ	53867	1 120 200 023	SPACER1RING.....	1
30	PFFZZ	53867	1 124 210 003	WINDING, GENERATOR F	1
31	PFFZZ	11083	3T5962	PLATE, IDENTIFICATIO.....	1

END OF FIGURE

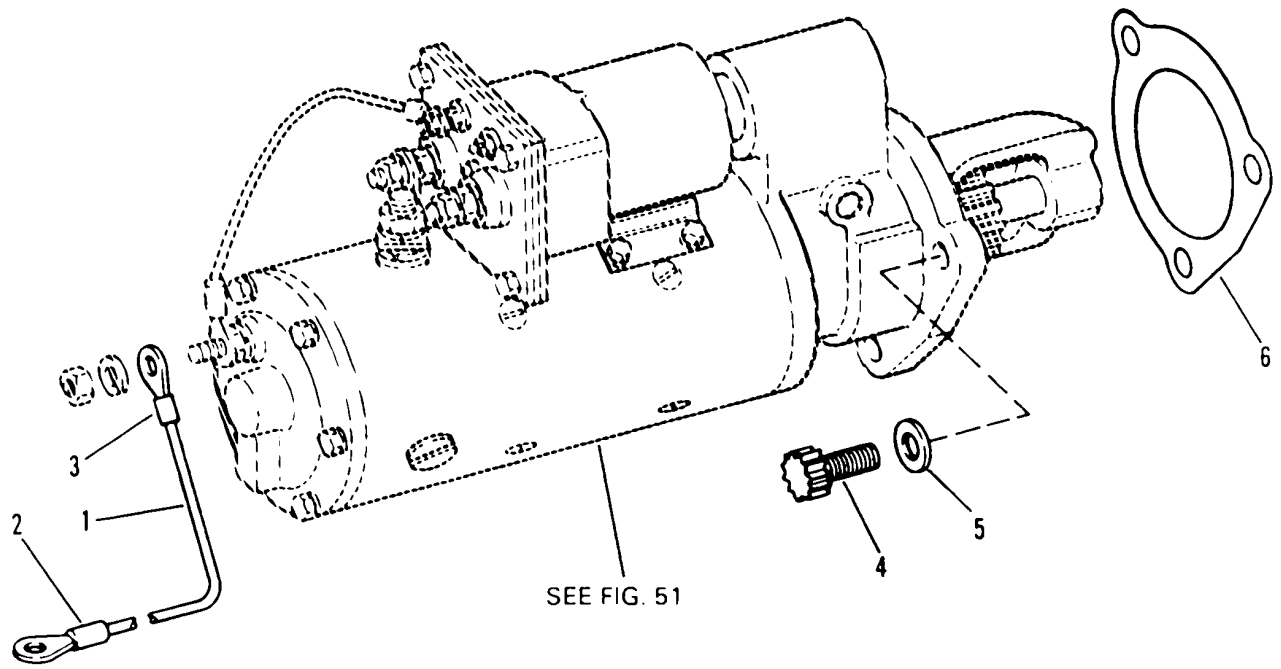

Figure 50. Starter Motor Mounting Group

SECTION II					
(1)	(2)	(3)	(4)	(5)	(6)
ITEM	SMR		PART	DESCRIPTION AND USABLE ON CODES (UOC)	QTY
NO	CODE	CAGEC	NUMBER		
GROUP 0603 STARTING MOTOR					
FIG 50 STARTER MOTOR MOUNTING GROUP					
1	MOOZZ	11083	5P5675-12	LEAD, ELECTRICAL MAKE FROM WIRE P/N 5P5675.....	1
2	PFOZZ	11083	2L8052	TERMINAL, LUG.....	1
3	PFOZZ	11083	3K8670	TERMINAL, LUG.....	1
4	PFOZZ	11083	7J8902	BOLT, MACHINE.....	3
5	PFOZZ	11083	805054	WASHER, FLAT.....	3
6	PFOZZ	11083	4H7869	GASKET.....	1

END OF FIGURE

50-1

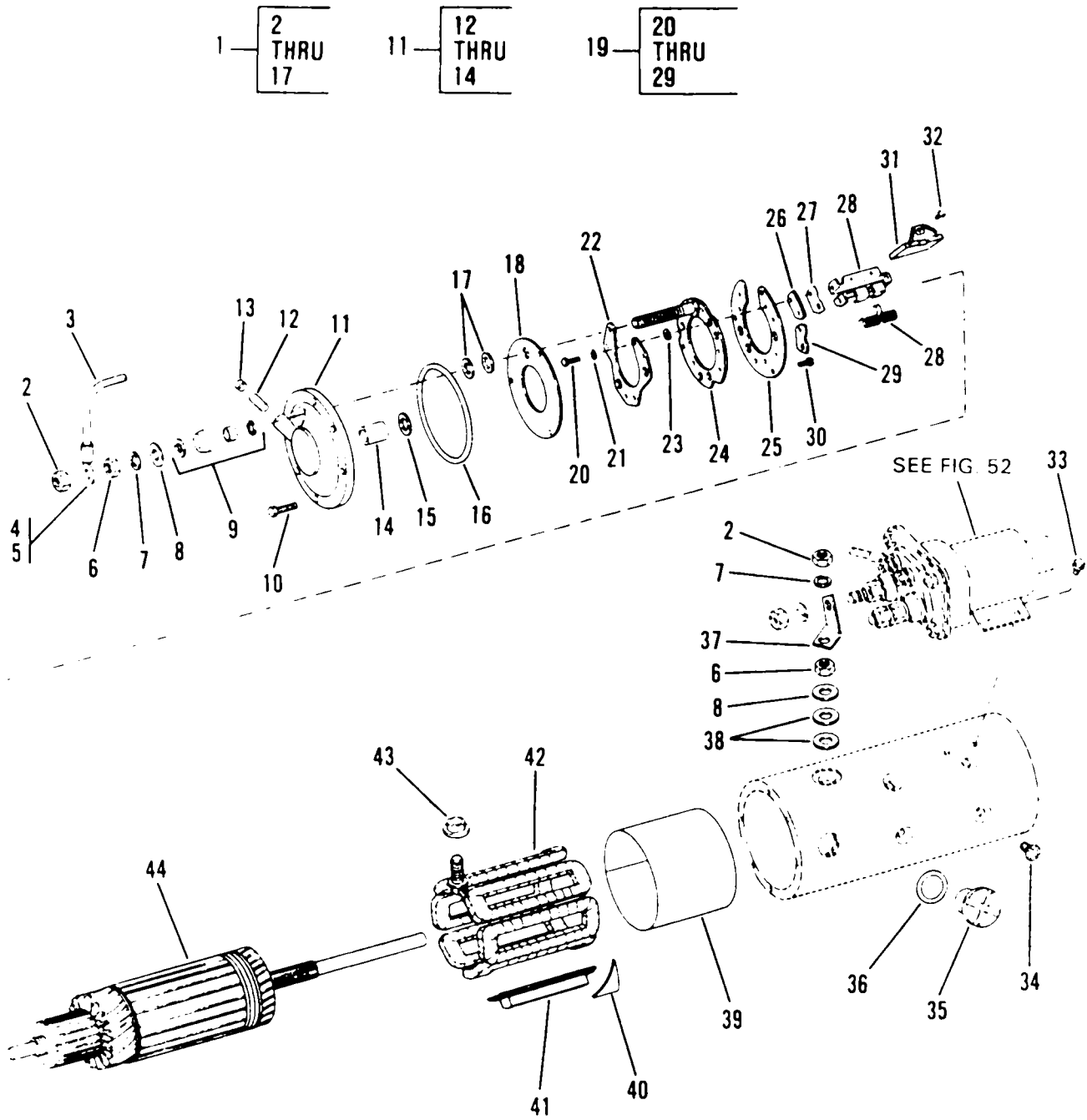

Figure 51. Electric Starting Motor (Sheet 1 of 2)

52 — **53
THRU
56**

62 — **63
THRU
65**

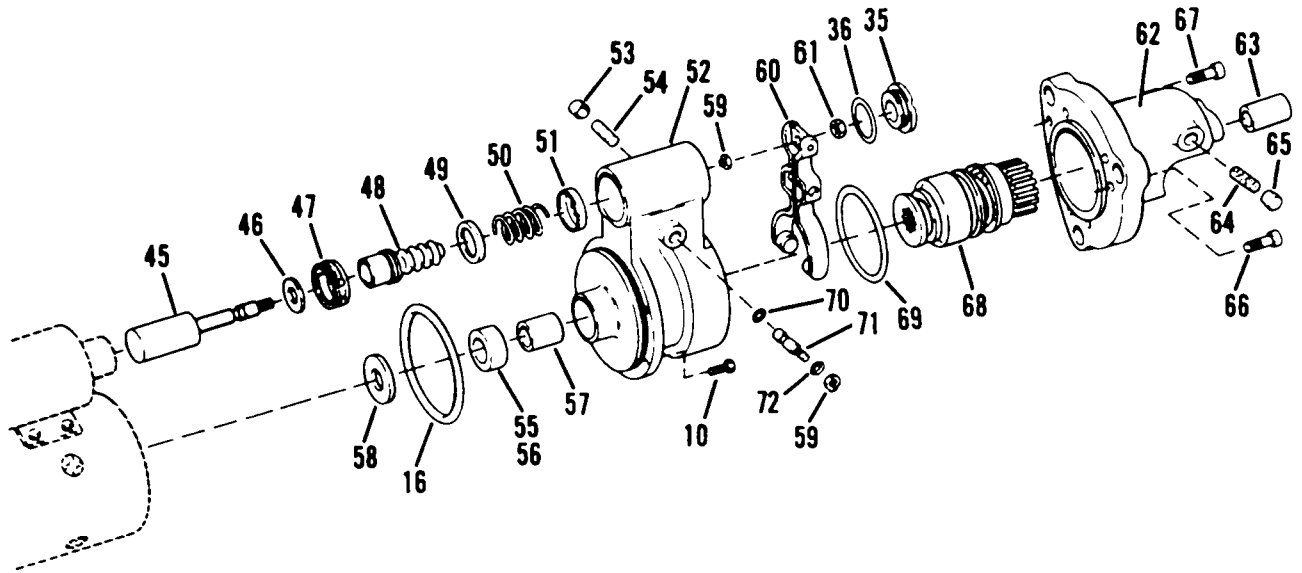

Figure 51. Electric Starting Motor (Sheet 2 of 2)

(1) ITEM NO	(2) SMR CODE	(3) CAGEC	(4) PART NUMBER	(5) DESCRIPTION AND USABLE ON CODES (UOC)	(6) QTY
SECTION II					
GROUP 0603 STARTING MOTOR					
FIG. 51 ELECTRIC STARTING MOTOR					
1	PAOFF	16764	1990229	STARTER, ENGINE, ELEC	1
2	PFFZZ	16764	1979451	• NUT, PLAIN, EXTENDED.....	2
3	MFFZZ	11083	5P5621-9	• LEAD ASSEMBLY, ELECT MAKE FROM WIRE P/N 5P5621 9.06 IN LONG.....	1
4	PFFZZ	11083	2L8071	• TERMINAL, LUG	1
5	PFFZZ	96906	MS25036-112	• TERMINAL, LUG	1
6	PFFZZ	11083	3H3680	• NUT, PLAIN, HEXAGON	2
7	PFFZZ	11083	9F4976	• WASHER, LOCK	2
8	PFFZZ	18876	8169744	• WASHER, FLAT	2
9	PAFZZ	16764	1851632	• PARTS KIT, ELECTRICA	1
10	PFFZZ	16764	1914869	• BOLT, MACHINE	13
11	PFFFF	16764	1945848	• STARTER HOUSING, ENG.....	1
12	PFFZZ	16764	1978754	• WICK	1
13	PFFZZ	16764	1978756	• CAP, PROTECTIVE, DUST	1
14	PFFZZ	16764	1894638	• BEARING, SLEEVE.....	1
15	PFFZZ	16764	1953237	• WASHER, FLAT	1
16	PFFZZ	16764	1945860	• PACKING, PREFORMED.....	2
17	PFFZZ	16764	1913084	• WASHER, FLAT	2
18	PFFZZ	16764	1964516	• INSULATOR, BRUSH PLA.....	1
19	PFFZZ	16764	1984974	• HOLDER ASSEMBLY, ELE.....	1
20	PFFZZ	11083	5P6298	• SCREW, CAP, HEXAGON H.....	12
21	PFFZZ	82402	6147B22	• POST, ELECTRICAL-MEC.....	12
22	PFFZZ	16764	1984981	• PLATE, STATOR, MOTOR	1
23	PFFZZ	16764	1913080	• WASHER, FLAT	6
24	XAFZZ	16764	1984975	• PLATE ASSY.....	1
25	PFFZZ	16764	1984978	• PLATE, INSULATOR, STA.....	1
26	PFFZZ	16764	1965093	• INSULATOR, PLATE.....	3
27	PFFZZ	16764	1979389	• PLATE, INSULATOR HOL	3
28	PFFZZ	16764	1984979	• HOLDER, ELECTRICAL C.....	6
29	PFFZZ	16764	1979388	• PLATE, GROUND HOLDER	3
30	PFFZZ	16764	1847807	• SCREW, MACHINE	3
31	PFFZZ	16764	1852888	• BRUSH, ELECTRICAL CO.....	6
32	PFFZZ	16764	1968998	• SCREW TAPPING	6
33	PFOZZ	16764	1930611	• BOLT, MACHINE	4
34	PFFZZ	11862	1968396	• SCREW, MACHINE	12
35	PFFZZ	16764	1945356	• PLUG, MACHINE THREAD.....	4
36	PFFZZ	16764	1964857	• GASKET	4
37	PFFZZ	16764	1945862	• TERMINAL, LUG	1
38	PFFZZ	16764	1922457	• WASHER, FLAT	2
39	PFFZZ	16764	1955989	• INSULATOR, PLATE	1
40	PFFZZ	16764	1914873	• PLATE, INSULATION.....	3
41	PFFZZ	16764	1869747	• POLE SHOE, STARTER	6
42	PFFZF	16764	1945853	• WINDING, MOTOR FIELD	1
43	PFFZZ	16764	1965472	• INSULATOR, BUSHING.....	1
44	PFFZZ	16764	1945840	• ARMATURE, MOTOR	1
45	PFFZZ	16764	1948522	• PLUNGER, SOLENOID.....	1
46	PFFZZ	16764	1948519	• WASHER, FLAT	1
47	PFFZZ	78553	A3122-28-1	• CLAMP, HOSE.....	1

SECTION II

(1) ITEM NO	(2) SMR CODE	(3) CAGEC	(4) PART NUMBER	(5) DESCRIPTION AND USABLE ON CODES (UOC)	(6) QTY
48	PFFZZ	16764	801077	•BELLOWS, PROTECTION	1
49	PFFZZ	16764	1948520	•WASHER, RECESSED	1
50	PFFZZ	16764	1948521	•SPRING, HELICAL, COMP	1
51	PFFZZ	16764	1948526	•WASHER RECESSEDO.....	1
52	PFFFF	16764	1979870	•HOUSING, LEVER	1
53	PFFZZ	16764	1978756	••CAP, PROTECTIVE, DUST	1
54	PFFZZ	16764	1978754	••WICK	1
55	PFFZZ	11083	2F6678	••SEAL, STARTER.....	1
56	PFFZZ	16764	1964402	••PLUG	1
57	PFFZZ	16764	1894637	••BEARING, SLEEVE.....	1
58	PFFZZ	16764	1936466	•WASHER	1
59	PFFZZ	96906	MS16624-1037	•RING, RETAINING	2
60	PFFZZ	16764	1945484	•LEVER ASSEMBLY	1
61	PFFZZ	99193	400100	•NUT, SELF-LOCKING, HE	1
62	PFFFF	16764	1957846	•STARTER HOUSING, ENG.....	1
63	PFFZZ	16764	1894635	••BUSHING, SLEEVE	1
64	PFFZZ	16764	1978754	••WICK	1
65	PFFZZ	16764	1978756	•CAP, PROTECTIVE, DUST	1
66	PFFZZ	16764	1948536	•BOLT, INTERNAL WRENC	5
67	PFFZZ	16764	1948537	•BOLT, INTERNAL WRENC	1
68	PFFZZ	16764	1893560	•DRIVE, ENGINE, ELECTR	1
69	PFFZZ	16764	1945476	•PACKING, PREFORMED.....	1
70	PFFZZ	16764	1894642	•PACKING, PREFORMED.....	1
71	PFFZZ	16764	1948529	•SHAFT, SHOULDERED	1
72	PFFZZ	16764	1894643	•PACKING, PREFORMED.....	1

END OF FIGURE

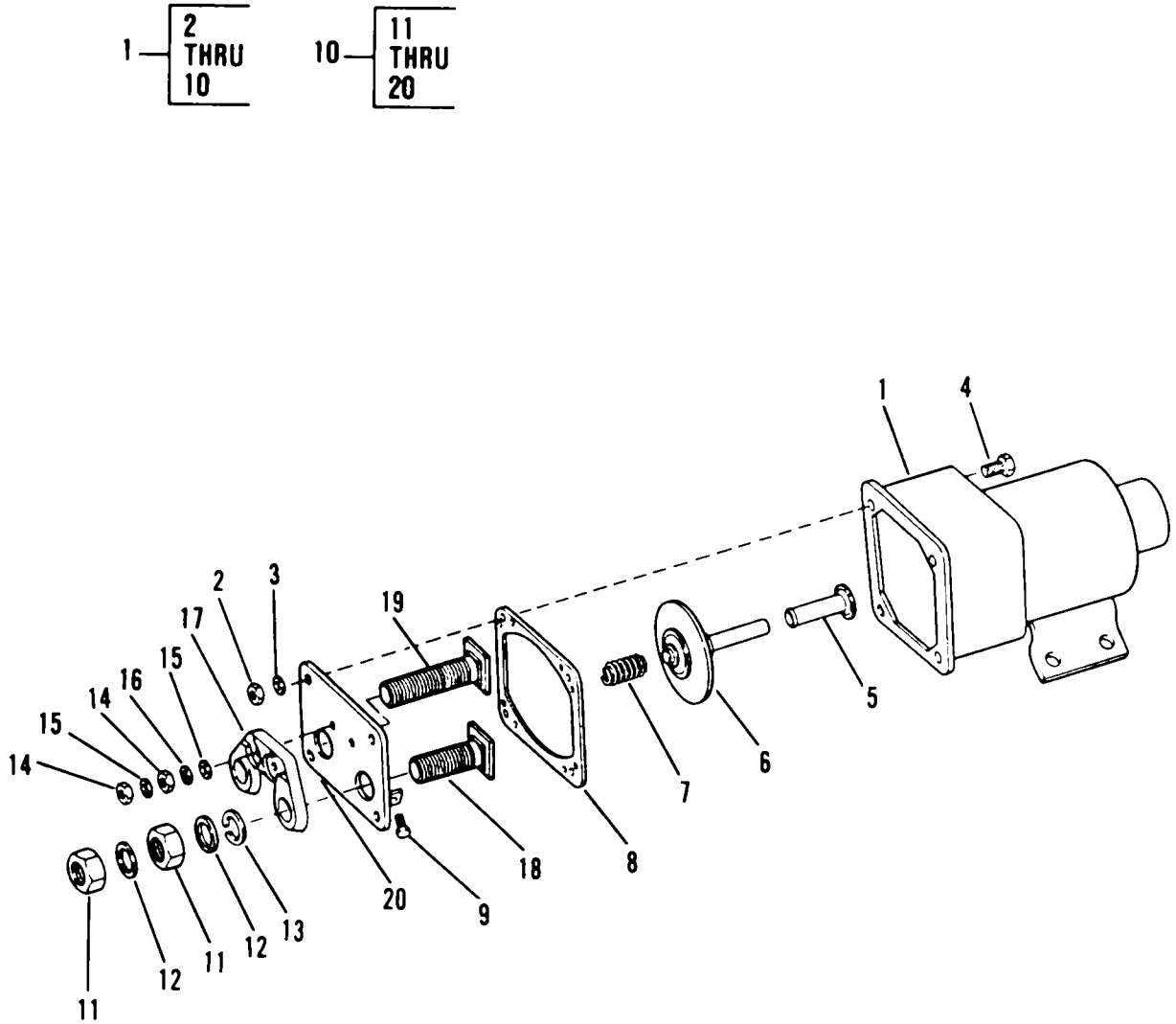

Figure 52. Starter Solenoid

SECTION II					
(1)	(2)	(3)	(4)	(5)	(6)
ITEM	SMR		PART	DESCRIPTION AND USABLE ON CODES (UOC)	QTY
NO	CODE	CAGEC	NUMBER		
GROUP 0603 STARTING MOTOR					
FIG. 52 STARTER SOLENOID					
1	PFFZZ	16764	1115607	RELAY-SOLENOID, ENGI.....	1
2	PFFZZ	66289	P0115	•NUT, PLAIN, HEXAGON	4
3	PFFZZ	96906	MS27183-7	•WASHER, FLAT	8
4	PFFZZ	11083	454065	•SCREW, CAP, HEXAGON H	4
5	PFFZZ	16764	1972716	•BEARING, SLEEVE	1
6	PFFZZ	16764	1977264	•CONTACT ASSEMBLY, EL.....	1
7	PFFZZ	16764	1945402	•SPRING, HELICAL, COMP	1
8	PFFZZ	16764	10496037	•GASKET	1
9	PFFZZ	24617	1840633	•SCREW, MACHINE	3
10	PFFZZ	16764	1979498	•TERMINAL, FEEDTHRU	1
11	PAFZZ	11083	3H3680	••NUT, PLAIN, HEXAGON.....	3
12	PFFZZ	96906	MS27183-17	••WASHER, FLAT	3
13	PFFZZ	11083	9F4976	••WASHER, LOCK	2
14	PFFZZ	66289	PD115	••NUT, PLAIN, HEXAGON.....	3
15	PAFZZ	96906	MS27183-7	••WASHER, FLAT	3
16	PAFZZ	11083	384502	••WASHER, LOCK	2
17	PFFZZ	16764	1984705	••INSULATOR, STANDOFF	1
18	PFFZZ	16764	1953244	•••TERMINAL	1
19	PFFZZ	16764	1915536	•••TERMINAL, STUD	1
20	XAFZZ	16764	1909499	•••PLATE, TERM.....	1
END OF FIGURE					

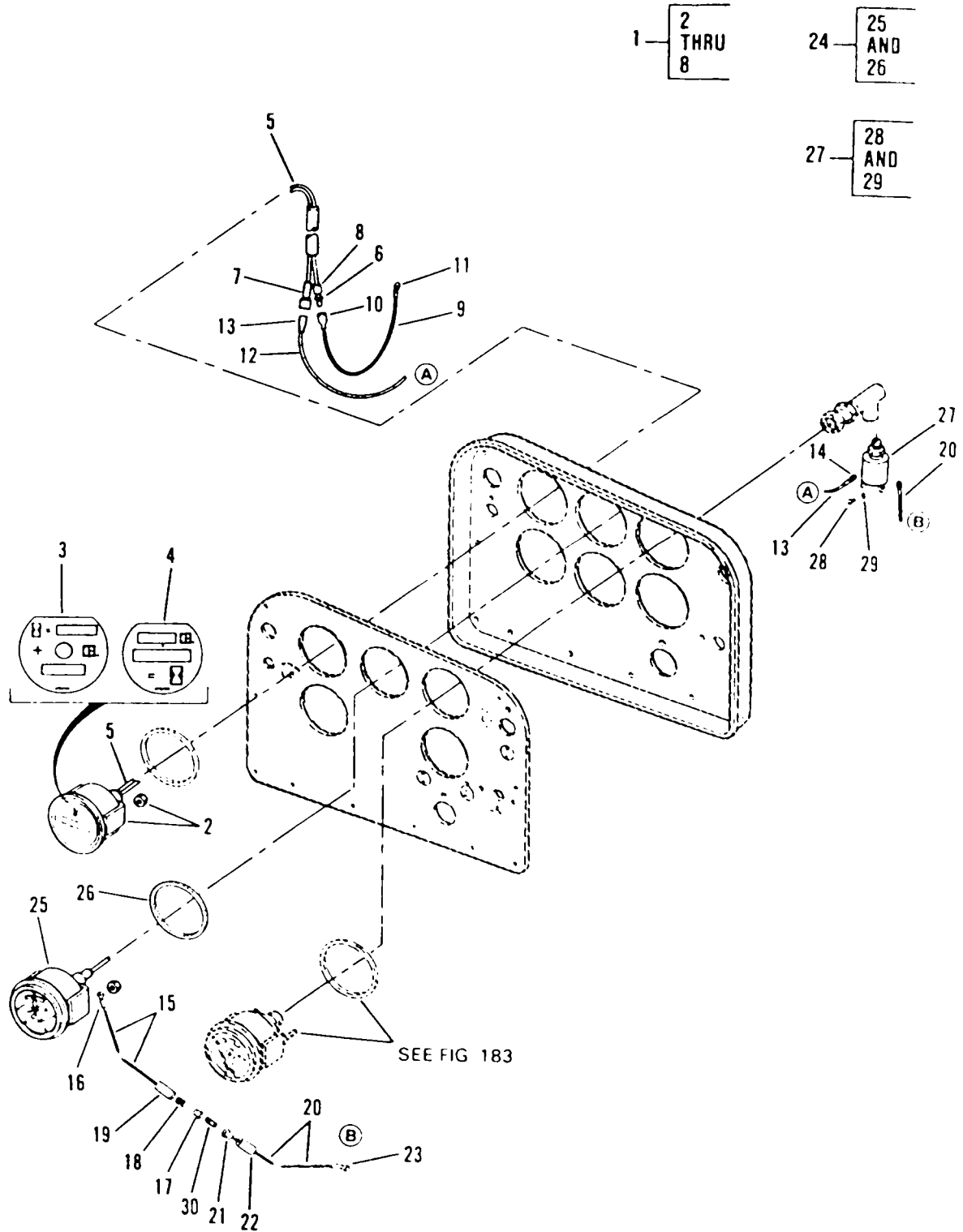

Figure 53. Electrical Gage Group

(1) ITEM NO	(2) SMR CODE	(3) CAGEC	(4) PART NUMBER	(5) DESCRIPTION AND USABLE ON CODES (UOC)	(6) QTY
SECTION II					
GROUP 0607 INSTRUMENT OR ENGINE CONTROL PANEL					
FIG. 53 ELECTRICAL GAGE GROUP					
1	PAOZZ	74400	15002-3	METER, TIME TOTALIZI	1
2	PAOZZ	11083	9G6762	•METER, TIME TOTALIZI	1
3	PFOZZ	11083	8T0701	•FILM, SERVICE METER	1
4	PFOZZ	11083	8T0702	•FILM, SERVICE METER	1
5	MOOZZ	11083	9W1413	•WIRE ASSY MAKE FROM BULK WIRE P/N	1
				81161S AND 569D0	
6	PFOZZ	00779	63323-1	•CONTACT, ELECTRICAL	3
7	PFOZZ	79550	11851	•TERMINAL, QUICK DISC	1
8	PFOZZ	00779	63323-1	•CONTACT, ELECTRICAL	3
9	MOOZZ	11083	BP9364	WIRE ASSY MAKE FROM WIRE P/N 81143S	1
10	PFOZZ	11083	5P5694	TERMINAL	1
11	PFOZZ	96906	MS25036-110	TERMINAL, LUG	1
12	MOOZZ	11083	8P9363	WIRE ASSY MAKE FROM WIRE P/N 81141S	1
13	PFOZZ	11083	5P4571	TERMINAL, QUICK DISC	1
14	PFOZZ	96906	MS25036-153	TERMINAL, LUG	1
15	MOOZZ	11083	8P9365	WIRE ASSY MAKE FROM WIRE P/N 81141S	1
16	PFOZZ	96906	MS25036-0IB	TERMINAL, LUG	1
17	PFOZA	79550	12871	CONTACT	1
18	PFOZZ	11083	2S5013	SPRING	1
19	PFOZZ	11083	2S5011	BODY	1
20	MOOZZ	11083	6P5759	WIRE ASSY MAKE FROM WIRE P/N 81141S	1
21	PFOZA	79550	12971	CONTACT	1
22	PFOZZ	11083	2S5012	CAP	1
23	PFOZZ	11083	7H1189	TERMINAL, LUG	1
24	PAOZZ	11083	8M7892	AMMETER	1
25	XAOZZ	11083	1W8914	•GAGE	1
26	PFOZZ	11083	6V3507	•PACKING, PREFORMED	1
27	PAOZZ	11083	9G8010	SWITCH, PRESSURE	1
28	PFOZZ	11083	6V8376	•SCREW, ACHINE	2
29	PFOZZ	96906	MS35333-38	•WASHER, LOCK	Z
30	PAOZZ	75915	309631	FUSE, CARTRIDGE	1

END OF FIGURE

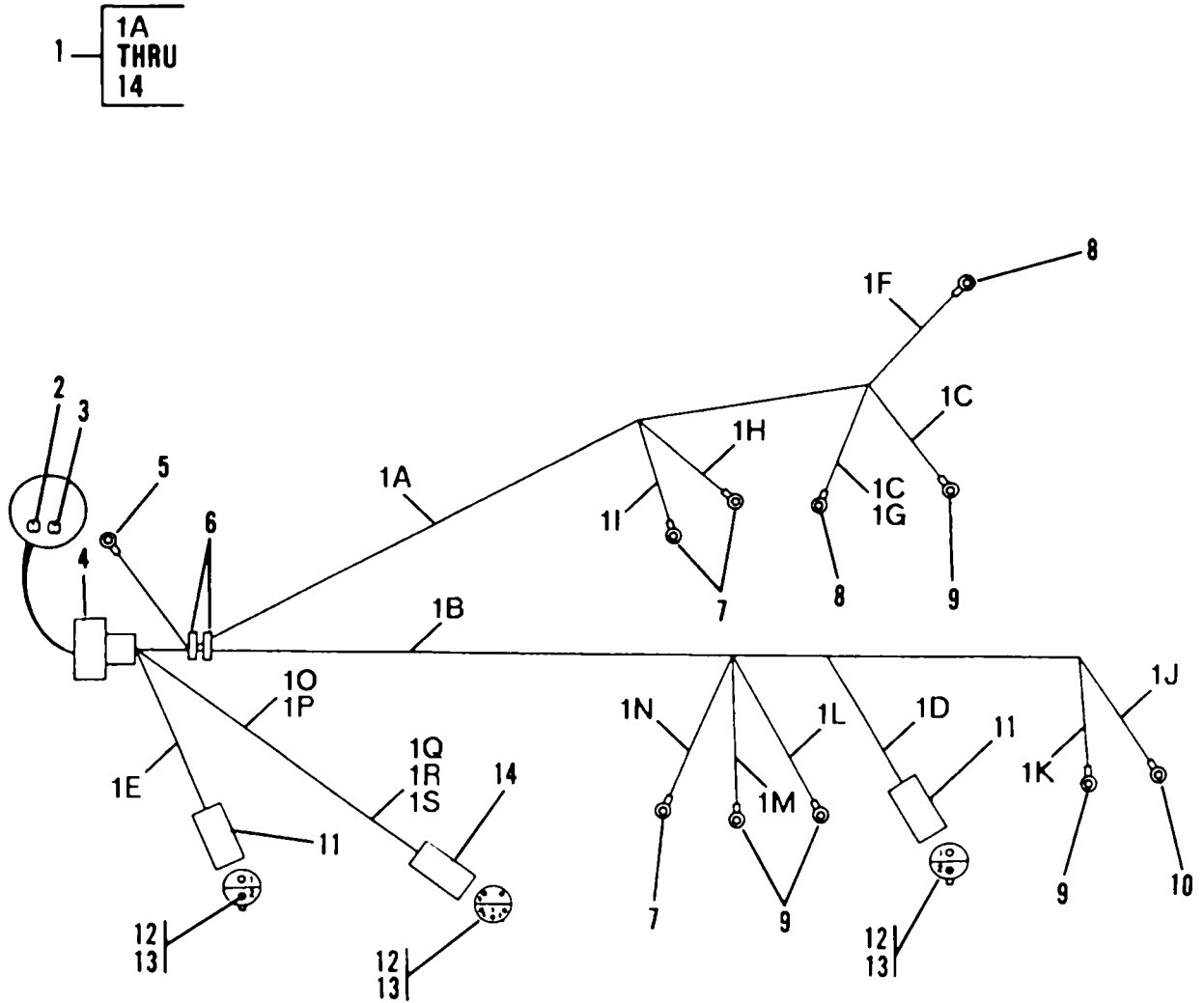

Figure 54. Wiring Harness

SECTION II				(5)	(6)
(1) ITEM NO	(2) SMR CODE	(3) CAGEC	(4) PART NUMBER	DESCRIPTION AND USABLE ON CODES (UOC)	QTY
GROUP 0607 INSTRUMENT OR ENGINE CONTROL PANEL					
FIG. 54 WIRING HARNESS					
1	A0000	11083	5R7842	HARNESS ASSY STE-ICE	1
1A	MOOZZ	11083	8C6919-99	•WIRE MAKE FROM WIRE P/N DA2597, 99.2-INCHES LONG	1
18	MOOZZ	11083	8C6919-47	CABLE, SPECIAL PURPO MAKE FROM.....	1
1C	MOOZZ	11083	8C6919-109	WIRE P/N DA2597, 46.85-INCHES LONG.....	1
10	MOOZZ	11083	8C6919-50	•WIRE MAKE FROM WIRE P/N DA2597, 109.05-INCHES LONG	2
1E	MOOZZ	11083	5P0664-9	•WIRE MAKE FROM WIRE P/N DA3125-D6- 49.6-INCHES LONG	2
1F	MOOZZ	11083	5P0658-110	•WIRE MAKE FROM WIRE P/N 569D9, 9, 8.66-INCHES LONG	1
1G	MOOZZ	11083	6A3361-110	WIRE MAKE FROM WIRE P/N 569D0..... 110.23-INCHES LONG	1
1H	MOOZZ	11083	5P0653-86	•WIRE MAKE FROM WIRE P/N 81161S, 110.23-INCHES LONG	1
1I	MOOZZ	11083	5P4516-86	•WIRE MAKE FROM WIRE P/N DA3125-5, 86.6-INCHES LONG	1
1J	MOOZZ	11083	5P0648-95	•WIRE MAKE FROM WIRE P/N M22759/11- 16-01 94.48-INCHES LONG	1
1K	MOOZZ	11083	5P4515-90	•WIRE MAKE FROM WIRE P/N DA3125- PINK, 90.55-INCHES LONG	1
1L	MOOZZ	11083	5P0642-51	•WIRE MAKE FROM WIRE P/N 569019 51.18-INCHES LONG	1
1M	MOOZZ	11083	5P0651-51	•WIRE MAKE FROM WIRE P/N 13P16ORC, 51.18-INCHES LONG	1
1N	MOOZZ	11083	5P4517-51	•WIRE MAKE FROM WIRE P/N DA3125-D6, 51.18-INCHES LONG	1
1O	MOOZZ	11083	6A3770-12	•WIRE MAKE FROM WIRE P/N DA3125-069 11.8-INCHES LONG., , ONG	1
1P	MOOZZ	11083	5P0640-12	•WIRE MAKE FROM WIRE P/N DA3125- 7, 11.8-INCHES LONG	1
1Q	MOOZZ	11083	6A3359-43	•WIRE MAKE FROM WIRE P/N OA3125-8, 43.3-INCHES LONG	1
1R	MOOZZ	11083	5P0659-43	•WIRE MAKE FROM WIRE P/N 81162S9..... 43.3-INCHES LONG	1
1S	MOOZZ	11083	5P0644-67	•WIRE MAKE FROM WIRE P/N DA3125-D5, 66.929-INCHES LONG.	1
2	PFOZZ	77820	10-101033-12	•PLUG, END SEAL, ELECT.....	15
3	PAOZZ	11083	5R7976	•CONNECTOR, PLUG, ELEC.....	15
4	PFOZZ	11083	5R7840	•CONNECTOR, RECEPTACL	1
5	PFOZZ	98410	B-2195-10X	•TERMINAL, LUG	1
6	PFOZZ	11083	3S2093	•STRAP	2
7	PFOZZ	96906	MS25036-108	•TERMINAL, LUG	3
8	PFOZZ	96906	MS25036-109	•TERMINAL, LUG	2
9	PFOZZ	96906	MS25036-155	•TERMINAL, LUG	4

SECTION II					
(1)	(2)	(3)	(4)	(5)	(6)
ITEM	SMR		PART		
NO	CODE	CAGEC	NUMBER	DESCRIPTION AND USABLE ON CODES (UOC)	QTY
10	PFOZZ	11083	2L8077	•TERMINAL.....	1
11	PFOZZ	11083	7N9738	•CONNECTOR BODYIPLUGCC.....	2
12	PFOZZ	11083	7N7779	•CONTACT, ELECTRICAL	4
13	PFOZZ	71468	110238-0195	•PIN, GROOVED, HEADLES.....	5
14	PFOZZ	71468	120-1839-000	•CONNECTOR, PLUG, ELEC.....	1
END OF FIGURE					

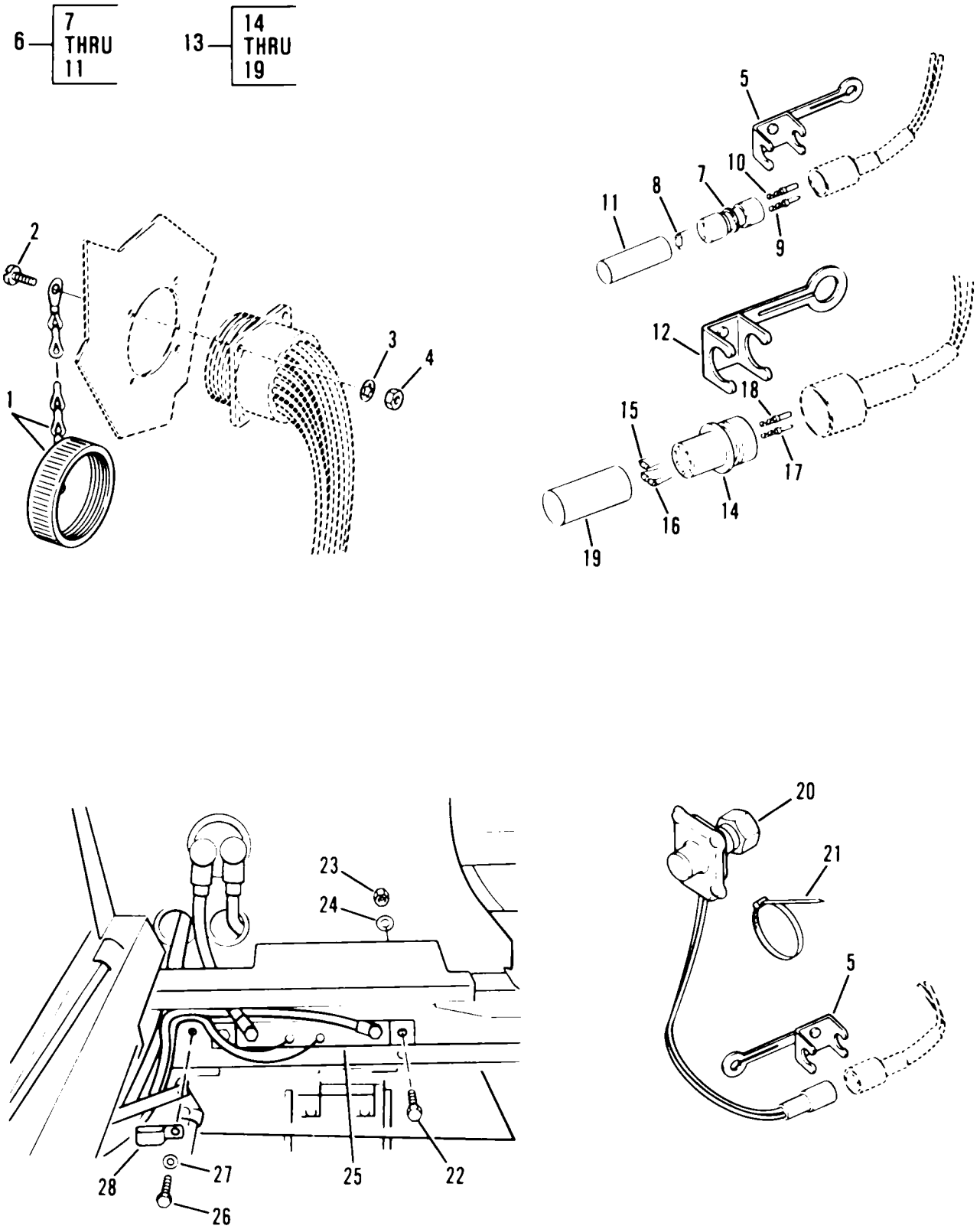

Figure 55. STE/ICE Wiring

SECTION II					
(1)	(2)	(3)	(4)	(5)	(6)
ITEM NO	SMR CODE	CAGEC	PART NUMBER	DESCRIPTION AND USABLE ON CODES (UOC)	QTY
GROUP 0607 INSTRUMENT OR ENGINE CONTROL PANEL					
FIG. 55 STE/ICE WIRING					
1	PFOZZ	80064	2601167	COVER, ELECTRICAL CO.....	1
2	PFOZZ	11083	2N3476	SCREW, MACHINEC.....	4
3	PFOZZ	77900	1206-00	WASHER, LOCK.....	4
4	PFOZZ	11083	4B2041	NUT.....	4
5	PFOZZ	11083	3T3048	CLIP, ELECTRICAL.....	2
6	PFOZZ	81349	RNR55E1960BS	RESISTOR, FIXEDIFILM.....	1
7	PFOZZ	11083	7N9737	•CONNECTOR BODY, PLUG.....	1
8	PFOZZ	81349	RNR55E1960FS	•RESISTOR, FIXED, FILM.....	1
9	PFOZZ	71468	110238-0195	•PIN, GROOVED, HEADLES.....	1
10	PFOZZ	11083	7N7779	•CONTACT, ELECTRICAL.....	1
11	PFOZZ	81349	M23053/4-105-0	•INSULATION SLEEVING.....	1
12	PFOZZ	11083	3T3047	CLIP, ELECTRICAL.....	1
13	PFOZZ	11083	5R7845	RESISTOR ASSEMBLY,.....	1
14	XDOZZ	71468	120-1841-000	•INSERT, ELECTRICAL C.....	1
15	PFOZZ	81349	RNR55E3481FS	•RESISTOR, FIXED, FILM.....	1
16	PFOZZ	81349	RNR55E4021FS	•RESISTOR, FIXED, FILM.....	2
17	PFOZZ	71468	110238-0195	•PIN, GROOVED, HEADLES.....	2
18	PFOZZ	11083	7N7779	•CONTACT, ELECTRICAL.....	3
19	PFOZZ	06090	SCLIINBLACK	•INSULATION SLEEVING.....	1
20	PAOZZ	19207	12258931-2	TACHOMETER, MECHANIC.....	1
21	PFOZZ	11083	3S2093	STRAP.....	2
22	PFOZZ	11083	782742	BOLT, MACHINE.....	2
23	PFOZZ	72962	21NU040	NUT, SELF-LOCKING, HE.....	2
24	PFOZZ	11083	4B4674	WASHER, FLAT.....	2
25	PFOZZ	56161	10500703	SHUNT, INSTRUMENT.....	1
26	PFOZZ	11083	OS0509	SCREW, CAP, HEXAGON H.....	1
27	PFOZZ	11083	5M2894	WASHER, FLAT.....	1
28	PFOZZ	30966	T-1213-SL	CLIP.....	2

END OF FIGURE

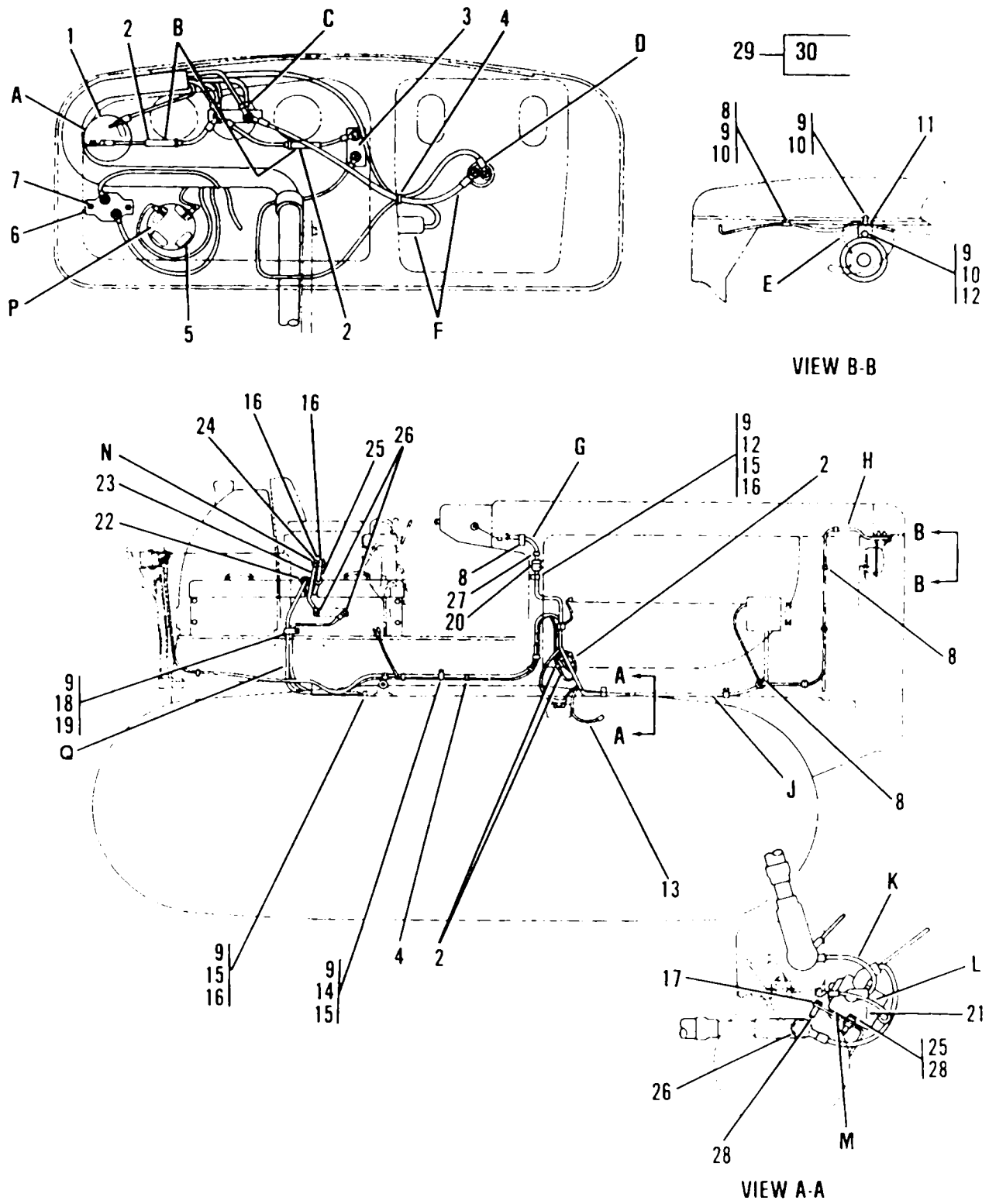

Figure 56. Dash Panel Wiring (Sheet 1 of 2)

- A - See Fig. 183 for P/N 05-35-752, OIL PRESSURE GAGE.
- B - See Fig. 63 for P/N 9G7308, WIRE HARNESS.
- C - See Fig 53 for P/N 8M7892, AMMETER.
- D - See Fig. 57 for P/N 90065 HORN BUTTON
- E - See Fig 63 for P/N 7T6988, HORN WIRE HARNESS.
- F - See Fig 63 for P/N 9P2189, HORN WIRE HARNESS
and P/N M-4233, DASH LAMP ASSY
- G - See Fig. 64 for P/N 7G8660 SHUNT WIRE HARNESS
- H - See Fig 64 for P/N 7T6985, HORN WIRE HARNESS
- J - See Fig. 64 for P/N 3T5961, WIRE HARNESS
- K --See Fig. 63 for P/N 2P9082, WIRE HARNESS.
- L - See Fig. 63 for P/N 2P9081, WIRE HARNESS
- M - See Fig 63 for P/N 2P9093, WIRE HARNESS.
- N - See Fig 57 for P/N 75900-09, BATTERY DISCONNECT SWITCH
- P -- See Fig. 57 for P/N 31-197, ENGINE START SWITCH
- Q - See Fig 61 for P/N 5R7288, BATTERY CABLE ASSY

Figure 56. Dash Panel Wiring (Sheet 2 of 2)

SECTION II					
(1)	(2)	(3)	(4)	(5)	(6)
ITEM NO	SMR CODE	CAGEC	PART NUMBER	DESCRIPTION AND USABLE ON CODES (UOC)	QTY
GROUP 0607 INSTRUMENT OR ENGINE CONTROL PANEL					
FIG. 56 DASH PANEL WIRING					
1	PFOZZ	96906	MS35333-46	WASHER, LOCK.....	1
2	PAOZZ	81349	F02A32V15A	FUSE, CARTRIDGE	1
3	PAOZZ	11083	802676	SWITCH, TOGGLE	1
4	PFOZZ	11083	3S2093	STRAP	5
5	PFOZZ	11083	8W3597	WASHER, KEY	1
6	PAOZZ	14859	7851-13-60I	CIRCUIT BREAKER.....	1
7	PFOZZ	96906	MS35206-248	SCREW, MACHINE	2
8	PFOZZ	11083	1H5166	RETAINER, WIRING HAR	12
9	PFOZZ	96906	MS27183-27	WASHER, FLAT.....	15
10	PFOZZ	11083	S1594	BOLT, MACHINE	3
11	PFOZZ	11083	4K8629	BRACKET, ANGLE	1
12	PFOZZ	11083	1D4717	NUT, HEXAGON.....	4
13	PFOZZ	11083	3S8624	LEAD, ELECTRICAL.....	1
14	PFOZZ	11083	9M9738	CLAMP, LOOP	1
15	PFOZZ	11083	0S0509	SCREW, CAP, HEXAGON H.....	2
16	PFOZZ	96906	MS45904-76	WASHER, LOCK.....	5
17	PFOZZ	11083	2P9025	BRACKET, ANGLE	1
18	PFOZZ	11083	7S1912	CLIP	2
19	PFOZZ	80204	B1821BH038C063N	SCREW, CAP, HEXAGON H.....	2
20	PFOZZ	11083	3T3393	CLAMP, SPECIAL.....	2
21	PFOZZ	80089	70-117224-5	RELAY, ELECTROMAGNET	1
22	PFOZZ	11083	1S1014	GROMMET, SPECIAL	2
23	PFOZZ	11083	3K3147	LEAD, ELECTRICAL.....	1
24	PFOZZ	11083	8H8648	PLATE	1
25	PFOZZ	78189	WD23875	WASHER, SPRING TENS.....	2
26	PFOZZ	78189	4024-32-00-0541	WASHER, LOCK.....	6
27	PFOZZ	11083	3D6209	GROMMET, NONMETALLIC.....	1
28	PFOZZ	80204	B1821BH025C050N	SCREW, CAP, HEXAGON H.....	4
29	PAOZZ	11083	3P2182	LEAD, ELECTRICAL.....	1
30	PFOZZ	11083	375197	•BOOT.....	1
END OF FIGURE					

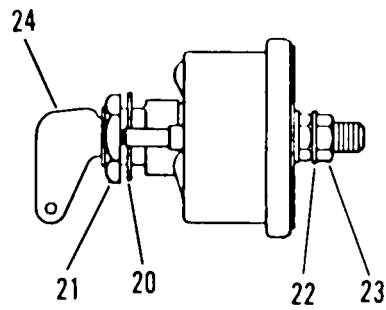
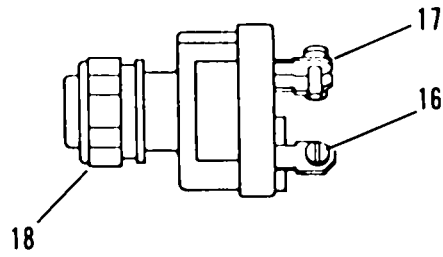
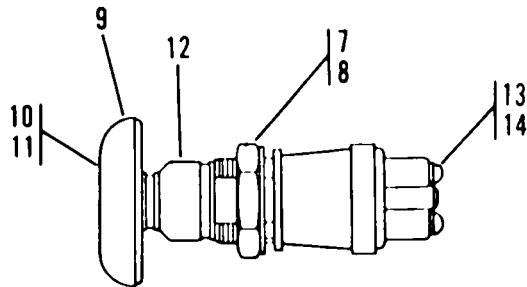
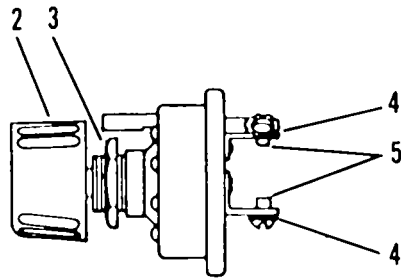
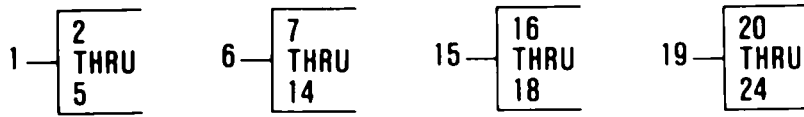

Figure 57. Switches

SECTION II					
(1)	(2)	(3)	(4)	(5)	(6)
ITEM NO	SMR CODE	CAGEC	PART NUMBER	DESCRIPTION AND USABLE ON CODES (UOC)	QTY
GROUP 0608 MISCELLANEOUS ITEMS					
FIG. 57 SWITCHES					
1	PAOZZ	11083	7S6402	SWITCH, ROTARY	1
2	PFOZZ	13445	81285	•KNOB.....	1
3	PFOZZ	16764	1914379	•NUT, PLAIN, HEXAGON	1
4	PFOZZ	96906	MS35335-31	•WASHER, LOCK	3
5	PFOZZ	96906	MS35206-241	•SCREW, MACHINEC.	3
6	PAOZZ	11083	3T2357	SWITCH, PUSH	1
7	PFOZL	78189	1232-00	•WASHER, LOCK	1
8	PFOZZ	11083	6V8370	•NUT, PLAIN, HEXAGON	1
9	PFOZL	11083	7T9515	•KNOB.....	1
10	PFOZZ	11083	5L7200	•SCREW, MACHINE	1
11	PFOZZ	96906	MS35338-42	•WASHER, LOCK	1
12	PFOZZ	13445	98151	•BOOT, DUST AND MOIST	1
13	PFOZZ	77926	A02157-121	•WASHER, LOCK	2
14	PFOZZ	11083	6V8363	•SCREW, MACHINE	2
15	PAOZZ	11083	9G7641	SWITCH, LOCK, IGNITIO.....	1
16	PFOZZ	11083	6V8362	•SCREW, MACHINE	4
17	PFOZZ	96906	MS35333-38	•WASHER, LOCK	4
18	PFOZZ	11083	7T6799	•KNOB.....	1
19	PFOZZ	13445	75900-09	SWITCH, LOCK, IGNITIO.....	1
20	PFOZZ	78189	1232-00	•WASHER, LOCK	1
21	PFOZZ	13445	2484-26	•NUT, PLAIN, HEXAGON	1
22	PFOZZ	78189	1220-00	•WASHER, LOCK	2
23	PFOZZ	93329	1403-57	•NUT, PLAIN, HEXAGON	2
24	PFOZZ	13445	8398	•KEY, SWITCH.....	1
END OF FIGURE					

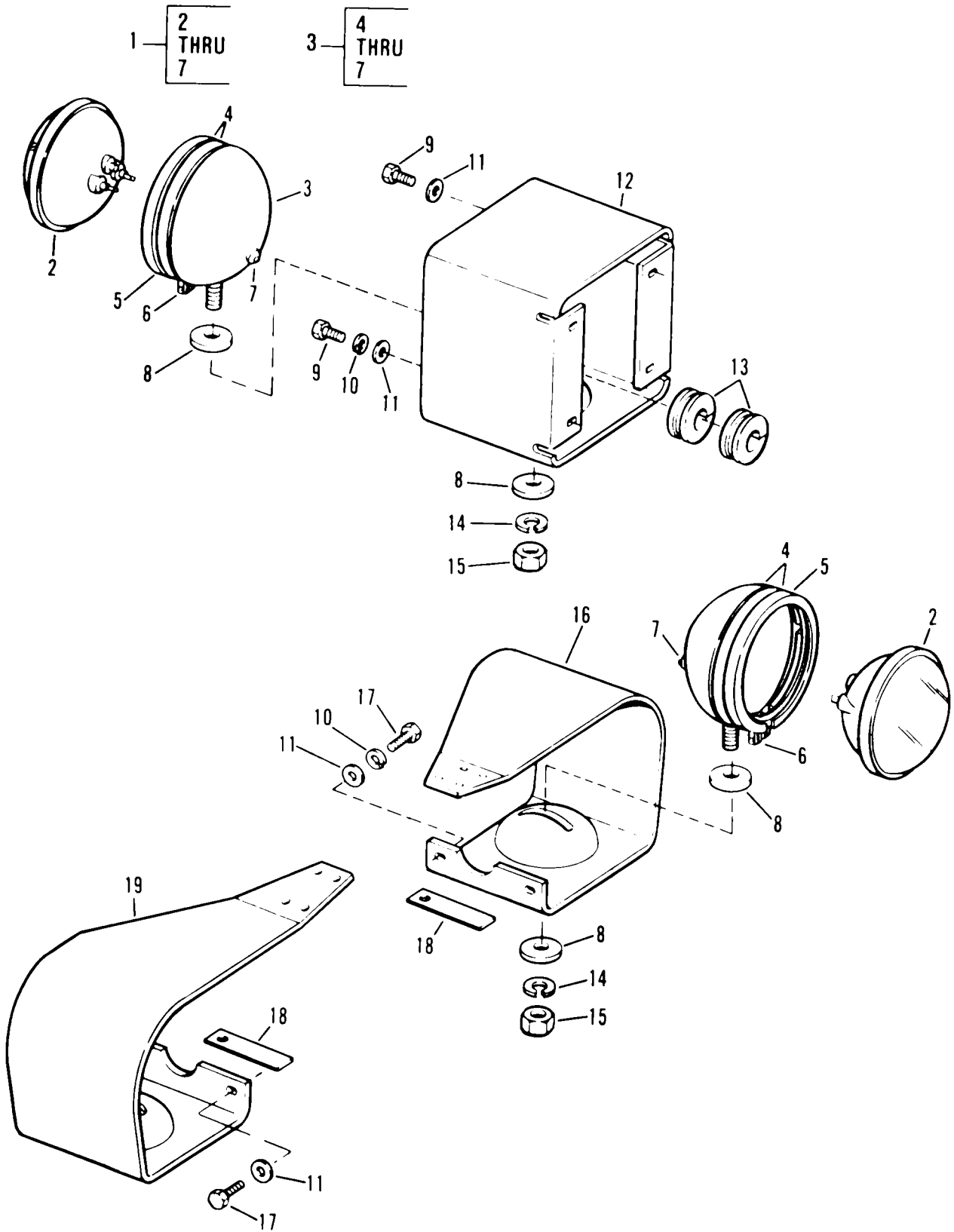

Figure 58. Lighting Group

SECTION II					
(1)	(2)	(3)	(4)	(5)	(6)
ITEM NO	SMR CODE	CAGEC	PART NUMBER	DESCRIPTION AND USABLE ON CODES (UOC)	QTY
GROUP 0609 LIGHTS					
FIG. 58 LIGHTING GROUP					
1	PFOZZ	73331	897922	FLOODLIGHT, ELECTRIC	3
2	PAOZZ	96906	MS17165-4578	•LAMP, INCANDESCENT	3
3	PFOZZ	11083	2P2541	•HOUSING, LIGHT	3
4	PFOZZ	73331	921472	••RETAINER, LENS	6
5	PFOZZ	11083	2M5282	••RETAINER, LENS,	3
6	PFOZZ	11083	9W1923	••SCREW, MACHINE	6
7	PFOZZ	61928	420461	••SCREW, ASSEMBLED WAS	3
8	PFOZZ	11083	288352	WASHER, SPRING TENSI	6
9	PFOZZ	11083	S1594	BOLT, MACHINE	4
10	PFOZZ	96906	MS45904-76	WASHER, LOCK.....	3
11	PFOZZ	96906	MS27183-27	WASHER, FLAT.....	16
12	PFOZZ	11083	6P5659	BRACKET, ANGLE	1
13	PAOZZ	11083	9K0700	GROMMET, NONMETALLIC	2
14	PFOZZ	96906	MS35340-50	WASHER, LOCK.....	3
15	PFOZZ	96906	MS51968-20	NUT, PLAIN, HEXAGON	3
16	PFOZZ	11083	IM3069	GUARD, LAMP.....	1
17	PFOZZ	11083	1A2029	BOLT, MACHINE	12
18	PFOZZ	11083	IH5165	PLATE, MENDING	2
19	PFOZZ	11083	1M3070	GUARD, LAMP.....	1
END OF FIGURE					

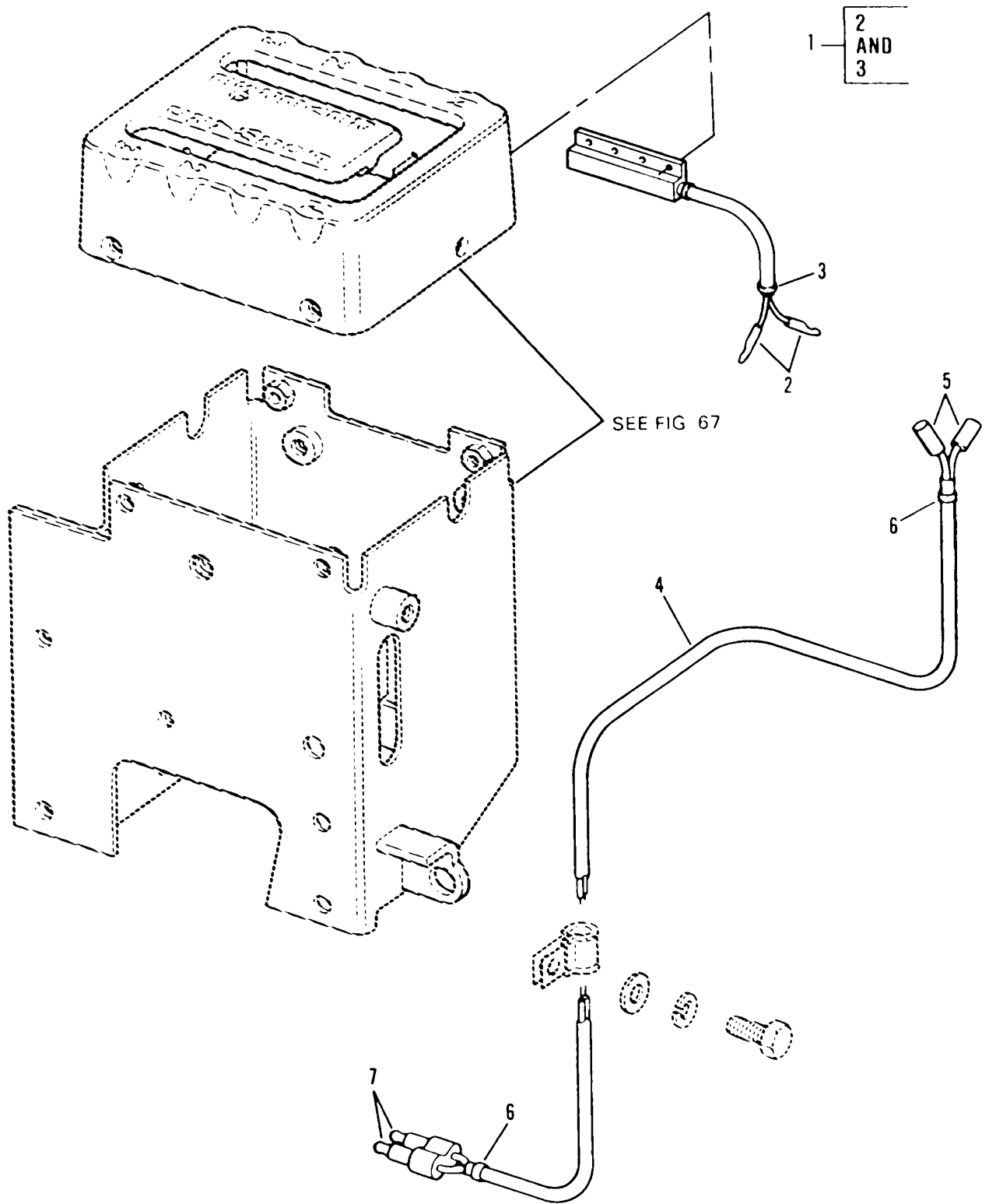

Figure 59. Transmission Control Wiring

SECTION II					
(1)	(2)	(3)	(4)	(5)	(6)
ITEM NO	SMR CODE	CAGEC	PART NUMBER	DESCRIPTION AND USABLE ON CODES (UOC)	QTY
				GROUP 0610 SENDING UNITS AND WARNING SWITCHES	
				FIG. 59 TRANSMISSION CONTROL WIRING	
1	PFOZZ	11083	9P4608	SWITCH, PUSH	1
2	PFOZZ	79550	300-2863	•TERMINAL, QUICK DIS	2
3	PFOZZ	11083	352093	•STRAP	2
4	MOOZZ	11083	9P5253	WIRING HARNESS, BRAN MAKE FROM WIRE P/N 5P5625 AND TUBE P/N 5P59959 24- INCH	1
5	PFOZZ	11083	6N9587	TERMINAL, QUICK DISC	2
6	PFOZZ	11083	1S9593	STRAP, LINE SUPPORTI.....	2
7	PFOZZ	79550	300-2863	TERMINAL, QUICK DISC	2
				END OF FIGURE	

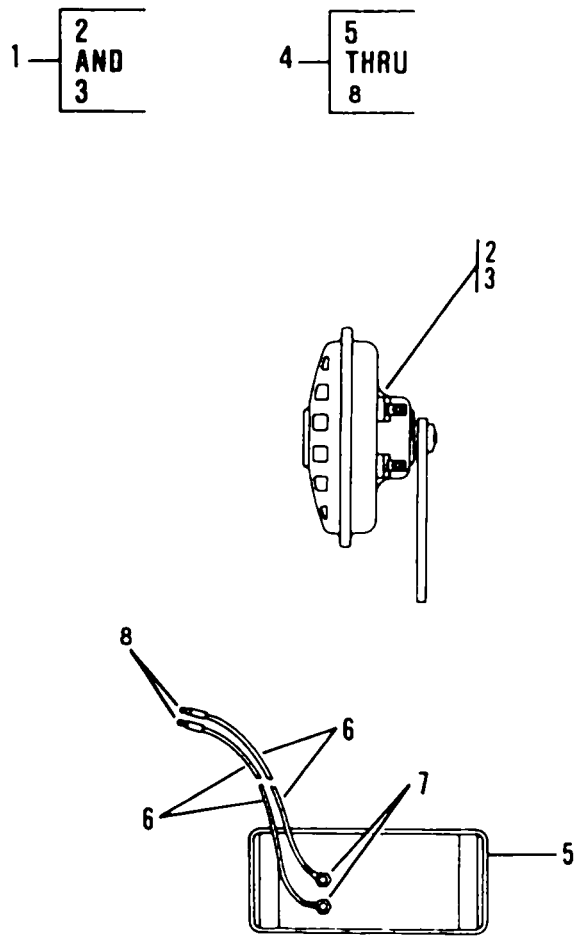

Figure 60. Horn and Back-Up Alarm

SECTION II					
(1)	(2)	(3)	(4)	(5)	(6)
ITEM	SMR		PART	DESCRIPTION AND USABLE ON CODES (UOC)	QTY
NO	CODE	CAGEC	NUMBER		
GROUP 0611 HORN, SIREN					
FIG. 60 HORN AND BACK-UP ALARM					
1	PAOZZ	64189	40552	HORN, ELECTRICAL	1
2	PFOZZ	11083	6V5210	•SCREW, MACHINE	2
3	PFOZZ	96906	MS35333-38	•WASHER, LOCK	2
4	PFOZZ	11083	8P8845	HORN, ELECTRICAL	1
5	PFOZZ	62539	EXLB-1	•ALARM, BACK-UP, VEHIC.....	1
6	MOOZZ	11083	6A3626-12	LEAD, ELECTRICAL MAKE FROM WIRE P/	2
				N 6A3626	
7	PFOZZ	96906	MS25036-153	•TERMINAL, LUG	2
8	PFOZZ	79550	300-2863	•TERMINAL, QUICK DISC.....	2
END OF FIGURE					

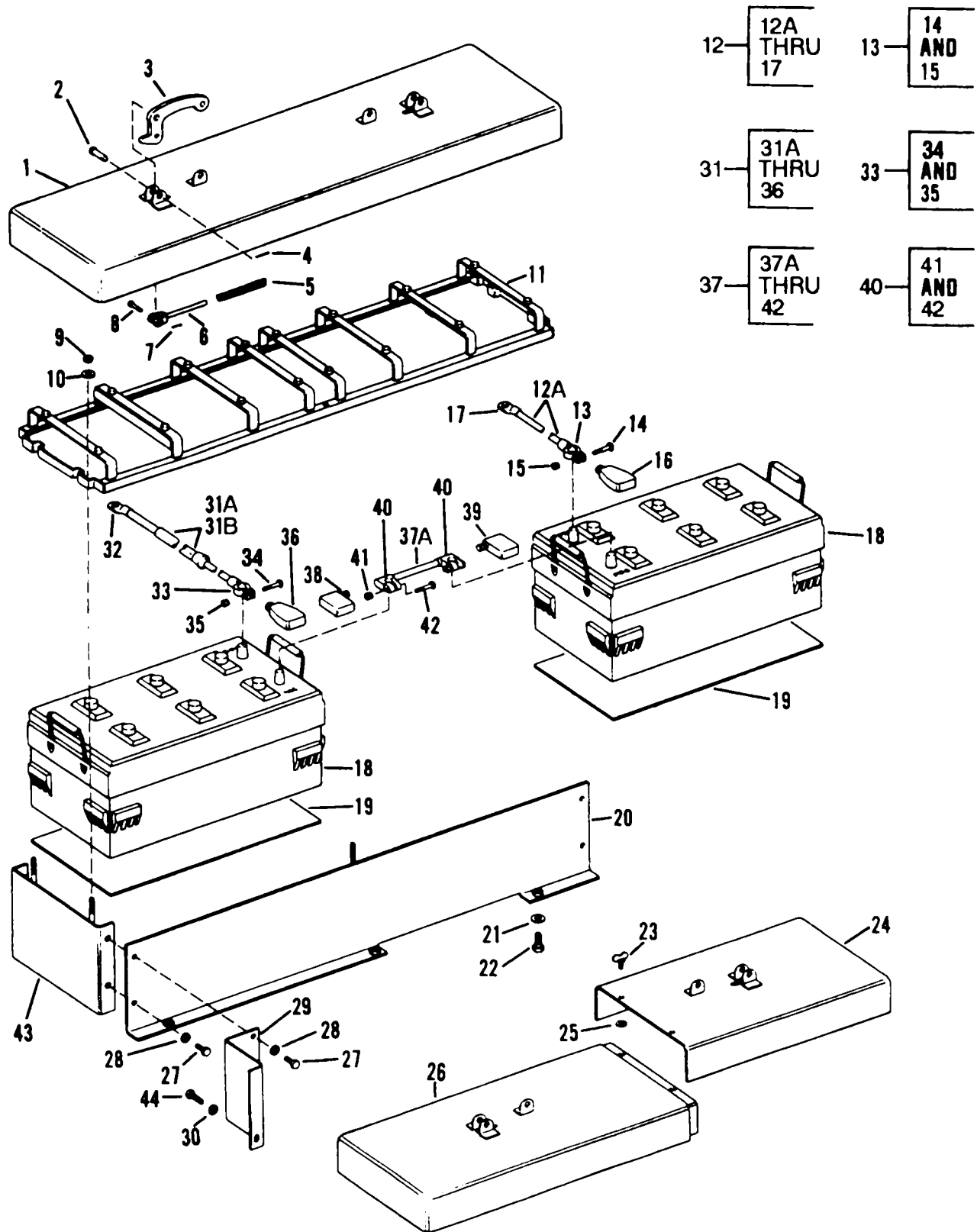
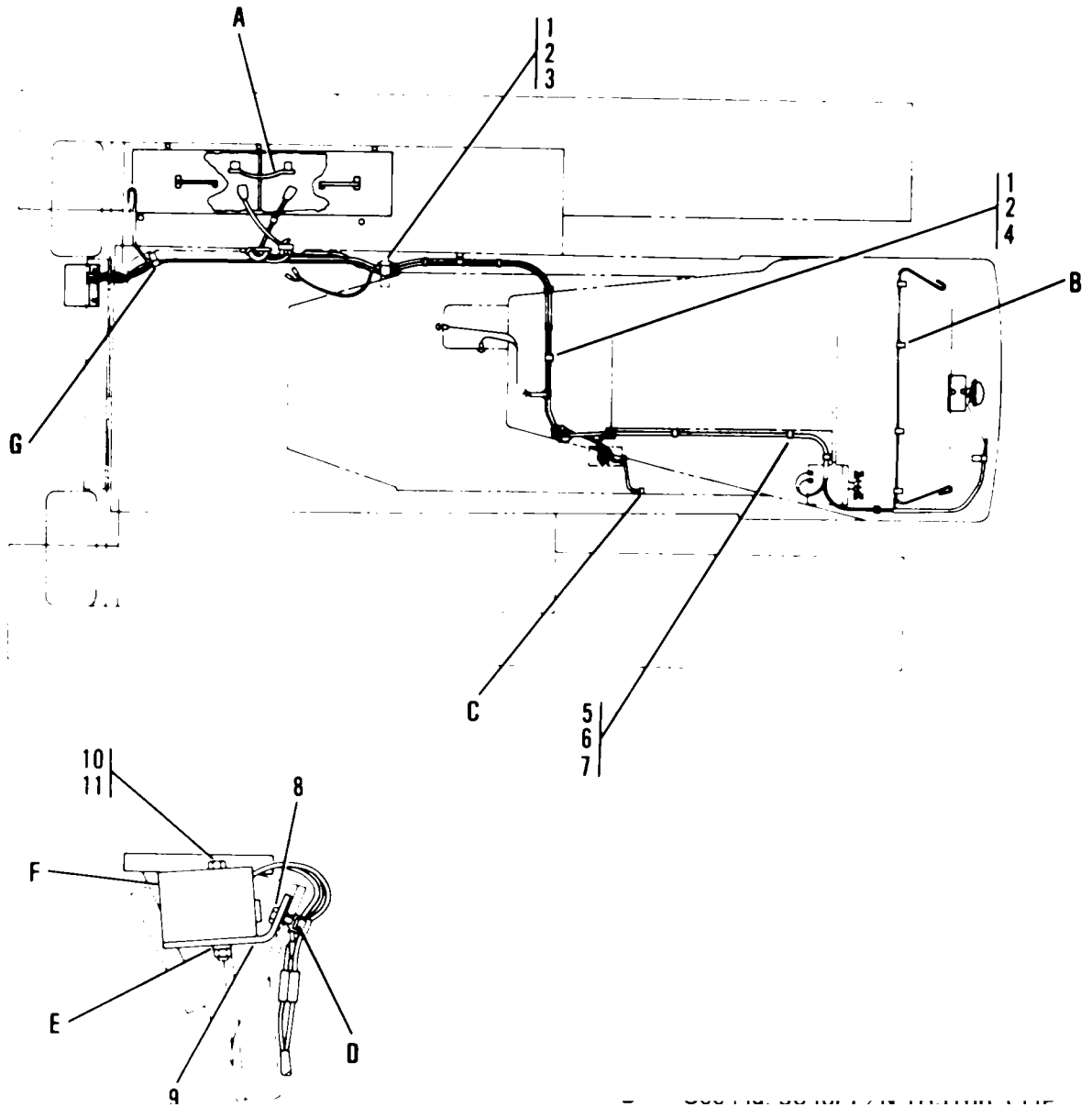

Figure 61. Batteries and Cables

(1) ITEM NO	(2) SMR CODE	(3) CAGEC	(4) PART NUMBER	(5) DESCRIPTION AND USABLE ON CODES (UOC)	(6) QTY
GROUP 0612 BATTERIES, STORAGE (WET OR DRY)					
FIG. 61 BATTERIES AND CABLES					
1	PFOZZ	11083	8S6950	COVER, ACCESS.....	1
2	PFOZZ	11083	282938	PIN	2
3	PFOZZ	11083	1H7365	HANDLE.....	2
4	PFOZZ	96906	MS24665-353	PIN, COTTER	2
5	PFOZZ	11083	189920	SPRING, HELICAL, COMP.....	2
6	PFOZZ	11083	1H7366	ROD	2
7	PFOZZ	96906	MS24665-351	PIN,COTTER	2
8	PFOZZ	11083	1J4384	PIN, STRAIGHT, HEADED	2
9	PFOZZ	11083	4J8265	NUT, SPECIAL.....	8
10	PFOZZ	96906	MS27183-15	WASHER, FLAT.....	6
11	PFOZZ	11083	5S8583	RETAINER, BATTERY	1
12	PFOZZ	11083	9S4611	LEAD, STORAGE BATTER	1
12A	MOOZZ	11083	5P0747-18	•CABLE MAKE FROM WIRE P/N 5P0747,	1
				18-INCHES LONG	
13	PFOZZ	04618	29711	•TERMINAL, LUG	1
14	PAOZZ	11083	1M6119	••BOLT, MACHINE.....	1
15	PFOZZ	11083	1M6120	••NUT, SLEEVE	1
16	XDOZZ	60237	4301	•COVER, ELECTRICAL	1
17	PFOZZ	11083	1S7252	•TERMINAL	1
18	PAOFA	81348	2-8D-900-D	BATTERY, STORAGE	2
19	PFOZZ	11083	9M5775	MAT	2
20	PFOZZ	11083	5R6265	BRACKET, ANGLE	2
21	PFOZZ	11083	5P1076	WASHER, SHOULDERED A	6
22	PFOZZ	11083	S1595	BOLT, MACHINE	6
23	PFOZZ	11083	4K0487	THUMBSCREW	2
				UOC:GRC, GWC	
24	PFOZZ	11083	5R7917	COVER, BATTERY REAR.....	1
				UOC:GRC, GWC	
25	PFOZZ	55644	PT375125PG	PUSH ON NUT	2
				UOC:GRC, GWC	
26	PFOZZ	11083	5R7915	COVER, BATTERY FRONT	1
				UOC:GRC, GWC	
27	PFOZZ	11083	L1351	BOLT, MACHINE	8
28	PFOZZ	96906	MS27183-27	WASHER, FLAT.....	8
29	PFOZZ	11083	5R7949	BRACKET, DOUBLE ANGL.....	1
				UOC:GRC, GWC	
30	PFOZZ	78189	3320-14-01	WASHER, SQUARE CONE	1
				UOC:GRC, GWC	
31	PFOZZ	11083	5R7288	CABLE ASSEMBLY, SPEC.....	1
31A	MOOZZ	CABLE	5P761-150	•CABLE MAKE FROM WIRE P/N 5P761t.....	1
				150-INCHES LONG.	
31B	MOOZZ	11083	5P695-142	•CONDUIT MAKE FROM WIRE P/N 5P695,	1
				142-INCHES LONG.G	
32	PFOZZ	11083	1S7251	•TERMINAL, LUG	1
33	PFOZZ	04618	29712	•TERMINAL, LUG	1
34	PFOZZ	11083	1M6119	••BOLT, MACHINE.....	1
35	PAOZZ	11083	1M6120	••NUT, SLEEVE	1

SECTION II					
(1)	(2)	(3)	(4)	(5)	(6)
ITEM	SMR		PART		
NO	CODE	CAGEC	NUMBER	DESCRIPTION AND USABLE ON CODES (UOC)	QTY
36	PFOZZ	11083	8N1725	•COVER, BATTERY CABLE	1'
37	PAOZZ	11083	3P2179	CABLE ASSEMBLY, PODWE	1
37A	MOOZZ	11083	5P0747-6	•CABLE MAKE FROM WIRE P/N 5P0747t..... 6-INCHES LONGO.NG	1
38	PFOZZ	79550	40196	•COVER, ELECTRICAL	1
39	PFOZZ	11083	9G4	•COVER, ELECTRICAL CO.....	1
40	PAOZZ	11083	8T9757	•TERMINAL POSITIVE	1
40	PAOZZ	11083	8C5917	•TERMINAL, LUG NEGATIVE	1
41	PFOZZ	11083	1M6120	••NUT, SLEEVE	2
42	PFOZZ	11083	1M6119	••BOLT, MACHINE.....	2
43	PFOZZ	11083	5R6267	BRACKET, DOUBLE ANGL.....	2
44	PFOZZ	11083	L1351	BOLT, MACHINE	1
				UOC:GRC,GWC	
				END OF FIGURE	



- A - See Fig 61 for P/N 3P2179, BATTERY CABLE
- B - See Fig 56 for P/N 1H5166, CLIP
- C - See Fig. 56 for P/N MS27183-27 WASHER, MS90728-55 SCREW and MS45904-76 LOCKWASHER.
- D - See Fig 56 for P/N MS27183-27 WASHER, MS90728-158 SCREW and MS51967-8 NUT
- E - See Fig 56 for P/N MS27183-27, WASHER
- F - See Fig 60 for P/N 8P8845, HORN ALARM ASSY
- G - See Fig 56 for P/N MS27183-27 WASHER, 7S1912 CLIP and MS90728-57 SCREW

Figure 62. Chassis Wiring Group

SECTION II					
(1)	(2)	(3)	(4)	(5)	(6)
ITEM	SMR		PART	DESCRIPTION AND USABLE ON CODES (UOC)	QTY
NO	CODE	CAGEC	NUMBER		
				GROUP 0613 BATTERIES, STORAGE (WET OR DRY)	
				FIG. 62 CHASSIS WIRING GROUP	
1	PFOZZ	11083	1S1015	CLAMP, LOOP	1
2	PFOZZ	80204	B1821BH050C075N	SCREW,CAP,HEXAGON H.....	2
3	PAOZZ	11083	5P1076	WASHER, SHOULDERED A	2
4	PFOZZ	11083	1S0996	CLAMP,LOOP	2
5	PFOZZ	11083	S1624	BOLT, MACHINE	2
6	PFOZZ	11083	6N130	WASHER, FLAT.....	2
7	PFOZZ	11083	2MO287	CLIP,SPRING TENSION	2
8	PFOZZ	80204	B1821BH038C125N	SCREW,CAP,HEXAGON H.....	3
9	PFOZZ	11083	8P4028	BRACKET, ANGLE	1
10	PFOZZ	11083	0T0055	BOLT, MACHINE	2
11	PAOZZ	96906	MS27183-27	WASHER, FLAT.....	4
				END OF FIGURE	

12 —

13 AND 14

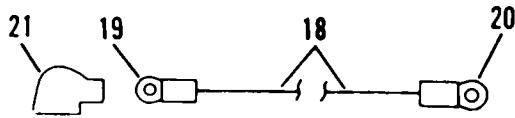

MAGNETIC SWITCH WIRE HARNESS

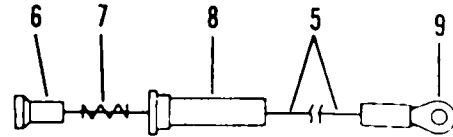

DASH LIGHT TOGGLE SWITCH AND EXTERIOR LIGHT SWITCH WIRE HARNESS

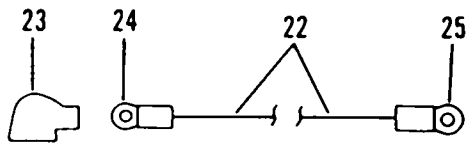

MAGNETIC SWITCH WIRE HARNESS

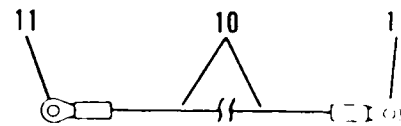

HORN BUTTON WIRE HARNESS

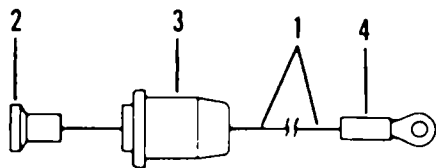

DASH LIGHT TOGGLE SWITCH AND EXTERNAL LIGHT SWITCH WIRE HARNESS

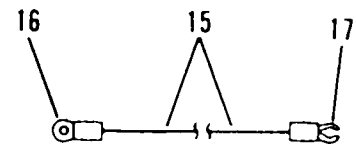

HORN ALARM WIRE HARNESS

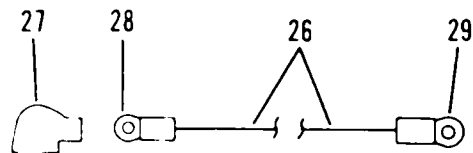

MAGNETIC SWITCH WIRE HARNESS

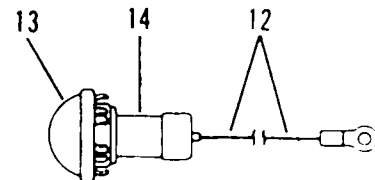

DASH PANEL LAMP WIRE HARNESS

Figure 63. Wiring Leads and Fuseholders

SECTION II					
(1)	(2)	(3)	(4)	(5)	(6)
ITEM NO	SMR CODE	CAGEC	PART NUMBER	DESCRIPTION AND USABLE ON CODES (UOC)	QTY
GROUP 0613 HULL OR CHASSIS WIRING HARNESS					
FIG. 63 WIRING LEADS AND FUSEHOLDERS					
1	MOOZZ	11083	9G7309	WIRE ASSY MAKE FROM WIRE P/N 5P5621, 3.55-INCHES	2
2	PFOZA	79550	12871	CONTACT	2
3	PFOZZ	11083	2S5012	CAP	2
4	PFOZZ	96906	MS25036-112	TERMINAL LUG.....	2
5	MOOZZ	11083	9G7308	WIRE ASSY MAKE FROM WIRE P/N 5P5621, 3.55-INCHES	2
6	PFOZA	79550	12871	CONTACT, ELECTRICAL.....	1
7	PFOZZ	11083	2S5013	SPRING.....	1
8	PFOZZ	11083	2S5011	BODY	1
9	PFOZZ	96906	MS25036-112	TERMINAL, LUG.....	1
10	MOOZZ	11083	5P5624-24	LEAD,ELECTRICAL MAKE FROM WIRE P/N 5P5624- 24.01-INCHES (HORN BUTTON)	1
11	PFOZZ	96906	MS25036-108	TERMINAL, LUG.....	2
12	PFOZZ	74400	M-4233	LIGHT, PANEL DASH PANEL LAMP WIRE HARNESS.....	1
13	PFOZZ	96906	MS15570-623	.LAMP, INCANDESCENT	1
14	PFOZZ	11083	6N8742	.BODY ASSEMBLY, LAMP.....	1
15	MOOZZ	11083	7T6988	WIRE ASSY MAKE FROM WIRE P/N 81143S (HORN ALARM WIRE HARNESS).....	1
16	PFOZZ	11083	3T4697	TERMINAL, LUG.....	1
17	PFOZZ	11083	5P1475	TERMINAL, LUG.....	1
18	MOOZZ	11083	2P9082	WIRE ASSY MAKE FROM WIRE P/N 81101S	1
19	PFOZZ	96906	MS25036-114	TERMINAL, LUG.....	1
20	PFOZZ	11083	2L8071	TERMINAL, LUG.....	1
21	PFOZZ	77060	2984033	INSULATOR, BOOT	1
22	MOOZZ	11083	2P9081	WIRE ASSY MAKE FROM WIRE P/N DA2522-9-0.....	1
23	PFOZZ	77060	2984033	INSULATOR, BOOT	1
24	PFOZZ	96906	MS25036-114	TERMINAL, LUG.....	1
25	PFOZZ	96906	MS25036-112	TERMINAL, LUG.....	1
26	MOOZZ	11083	2P9093	WIRE ASSY MAKE FROM WIRE P/N 81103S	1
27	PFOZZ	77060	2984033	INSULATOR, BOOT	1
28	PFOZZ	96906	MS25036-112	TERMINAL, LUG.....	1
29	PFOZZ	11083	2L8071	TERMINAL, LUG.....	1
END OF FIGURE					

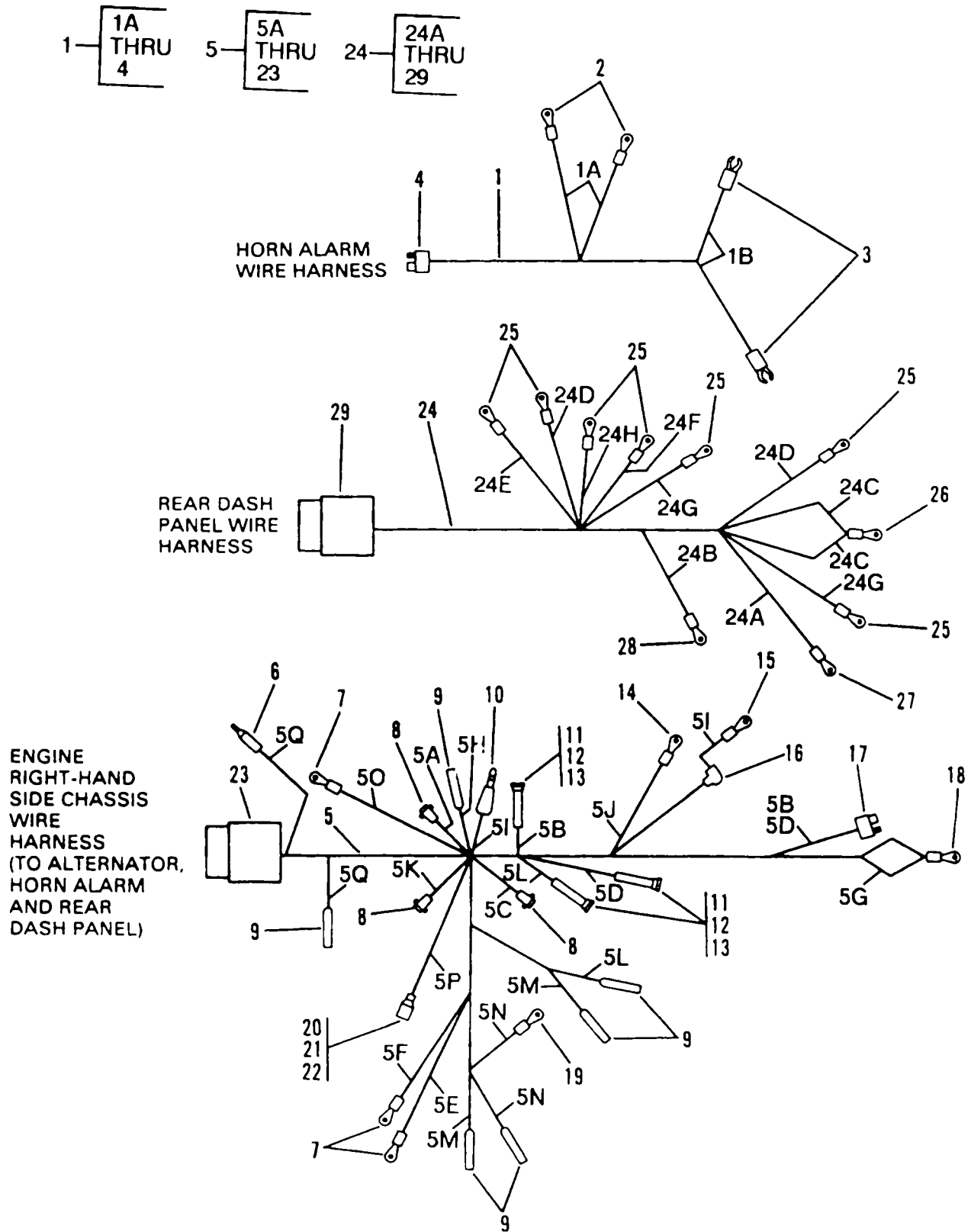

Figure 64. Engine Wiring Harnesses

SECTION II				(5)	(6)
(1)	(2)	(3)	(4)		
ITEM NO	SMR CODE	CAGEC	PART NUMBER	DESCRIPTION AND USABLE ON CODES (UOC)	QTY
GROUP 0613 HULL OR CHASSIS WIRING HARNESS					
FIG. 64 ENGINE WIRING HARNESS					
1	A0000	11083	7T6985	HARNESS ASSY HORN ALARM	1
1A	M00ZZ	11083	5P4510-154	.WIRE MAKE FROM WIRE P/N 81144S,	2
				153.54-INCHES LONG,	
1B	M00ZZ	11083	5P5018-106	.WIRE MAKE FROM WIRE P/N 81145S,	2
				106.29-INCHES LONG	
2	PFOZZ	96906	MS25036-153	.TERMINAL, LUG.....	2
3	PFOZZ	59730	R8657-200	.TERMINAL, LUG.....	2
4	PFOZZ	11083	6K7361	.CONNECTOR, PLUG, ELEC.....	1
5	A0000	11083	3T5961	HARNESS ASSY ENGINE.....	1
5A	MOOZZ	11083	5P5018-41	.WIRE MAKE FROM WIRE P/N 81145S,	1
				40.94-INCHES LONG	
5B	M00ZZ	11083	5P5018-58	.WIRE MAKE FROM WIRE P/N 81145S,	1
				57.48-INCHES LONG	
5C	M00ZZ	11083	5P4510-41	.WIRE MAKE FROM WIRE P/N 81144S5	1
				40.94-INCHES LONG	
5D	M00ZZ	11083	5P4510-58	.WIRE MAKE FROM WIRE P/N 81144S,	1
				57.48-INCHES LONG	
5E	M00ZZ	11083	5P4511-186	.WIRE MAKE FROM WIRE P/N C14EB,	1
				186.2-INCHES LONG	
5F	M00ZZ	11083	5P4511-34	.WIRE MAKE FROM WIRE P/N C14EB,	1
				34.25-INCHES LONG	
5G	M00ZZ	11083	5P3385-120	.WIRE MAKE FROM WIRE P/N 81106S,	1
				12007-INCHES LONG	
5H	M00ZZ	11083	6A3369-40	.WIRE MAKE FROM WIRE P/N 572099	1
				40.15-INCHES LONG	
5I	M00ZZ	11083	6A3369-38	.WIRE MAKE FROM WIRE P/N 572099	1
				38.58-INCHES LONG	
5J	M00ZZ	11083	5P2762-70	.WIRE MAKE FROM WIRE P/N C1OER,	1
				70.86-INCHES LONG	
5K	M00ZZ	11083	5P2764-5	.WIRE MAKE FROM WIRE P/N 5700-21	1
				4.72-INCHES LONG	
5L	M00ZZ	11083	5P2764-98	.WIRE MAKE FROM WIRE P/N 5700-29	1
				97.63-INCHES LONG	
5M	M00ZZ	11083	5P5017-98	.WIRE MAKE FROM WIRE P/N 81146S,	1
				98.42-INCHES LONG	
5N	M00ZZ	11083	5P5017-14	.WIRE MAKE FROM WIRE P/N 81146S,	1
				14.17-INCHES LONG,	
5O	MOOZZ	11083	5P5017-53	.WIRE MAKE FROM WIRE P/N 81146S,	1
				52.75-INCHES LONG	
5P	M00ZZ	11083	5P1204-51	.WIRE MAKE FROM WIRE P/N 6A3348,	1
				51.18-INCHES LONG	
5Q	M00ZZ	11083	5P2765-35	.WIRE MAKE FROM WIRE P/N DA2524-9-	1
				0, 35.43-INCHES LONG	
6	PFOZZ	79550	300-2863	.TERMINAL, QUICK DISCO	1
7	PFOZZ	96906	MS25036-153	.TERMINAL, LUG.....	3
8	PFOZZ	11083	2S5012	.FUSEHOLDER SUBASSEMB.....	3
9	PFOZZ	11083	6K1828	.CONNECTOR, PLUG, ELEC	6

SECTION II					
(1)	(2)	(3)	(4)	(5)	(6)
ITEM NO	SMR CODE	CAGEC	PART NUMBER	DESCRIPTION AND USABLE ON CODES (UOC)	QTY
10	PFOZZ	11083	7K9689	.TERMINAL,QUICK OISC	1
11	PFOZA	79550	12871	.CONTACT,ELECTRICAL.....	6
12	PFOZZ	11083	2S5013	.SPRING.....	3
13	PFOZZ	11083	255011	.FUSEHOLDER SUBASSEM.....	3
14	PFOZZ	11083	2L8071	.TERMINAL, LUG.....	1
15	PFOZZ	96906	MS25036-112	.TERMINAL, LUG.....	1
16	PFOZZ	77060	2984033	.INSULATOR, BOOT	1
17	PFOZZ	11083	6K7361	.CONNECTOR,PLUG,ELEC	1
18	PFOZZ	09922	YAEV6CLIO	.TERMINAL,LUG.....	1
19	PFOZZ	96906	MS25036-110	.TERMINALLUG.....	1
20	PFOZA	77060	2965638	.TERMINAL,QUICK DISC	1
21	PFOZZ	19207	8338570	.WASHERFLAT.....	1
22	PFOZZ	19207	8338572	.SHELL, ELECTRICAL CO	1
23	PFOZZ	11083	5P3160	.CONNECTOR, PLUG,ELEC	1
24	A0000	11083	7G8660	.HARNESS ASSY	1
24A	M00ZZ	11083	5P5018-55	.WIRE MAKE FROM WIRE P/N DA2524-9- 0, 55.1-INCHES LONGN G	1
24B	M00ZZ	11083	5P4510-28	WIRE MAKE FROM WIRE P/N 81144S, 27.55-INCHES LONG	1
24C	M00ZZ	11083	5P3385-40	WIRE MAKE FROM WIRE P/N 811065S 39.37-INCHES LONG	1
24D	M00ZZ	11083	5P3385-28	WIRE MAKE FROM WIRE P/N 81106S 27.55-INCHES LONG	1
24E	M00ZZ	11083	6A3369-24	WIRE MAKE FROM WIRE P/N 57209, 23.62-INCHES LONG	1
24F	M00ZZ	11083	5P2762-26	WIRE MAKE FROM WIRE P/N C1OER, 25.59-INCHES LONG.	1
24G	M00ZZ	11083	5P2762-30	WIRE MAKE FROM WIRE P/N C1OER, 29.52-INCHES LONG.	1
24H	M00ZZ	11083	5P1204-32	WIRE MAKE FROM WIRE P/N 6A3348, 31.49-INCHES LONG	1
25	PFOZZ	96906	MS25036-112	TERMINAL, LUG.....	6
26	PFOZZ	96906	MS25036-119	TERMINAL, LUG.....	1
27	PFOZZ	96906	MS25036-108	TERMINAL, LUG.....	1
28	PFOZZ	96906	MS25036-153	TERINAL, LUG.....	1
29	PFOZZ	11083	5P3161	CONNECTOR, PLUG, ELEC.....	1
END OF FIGURE					

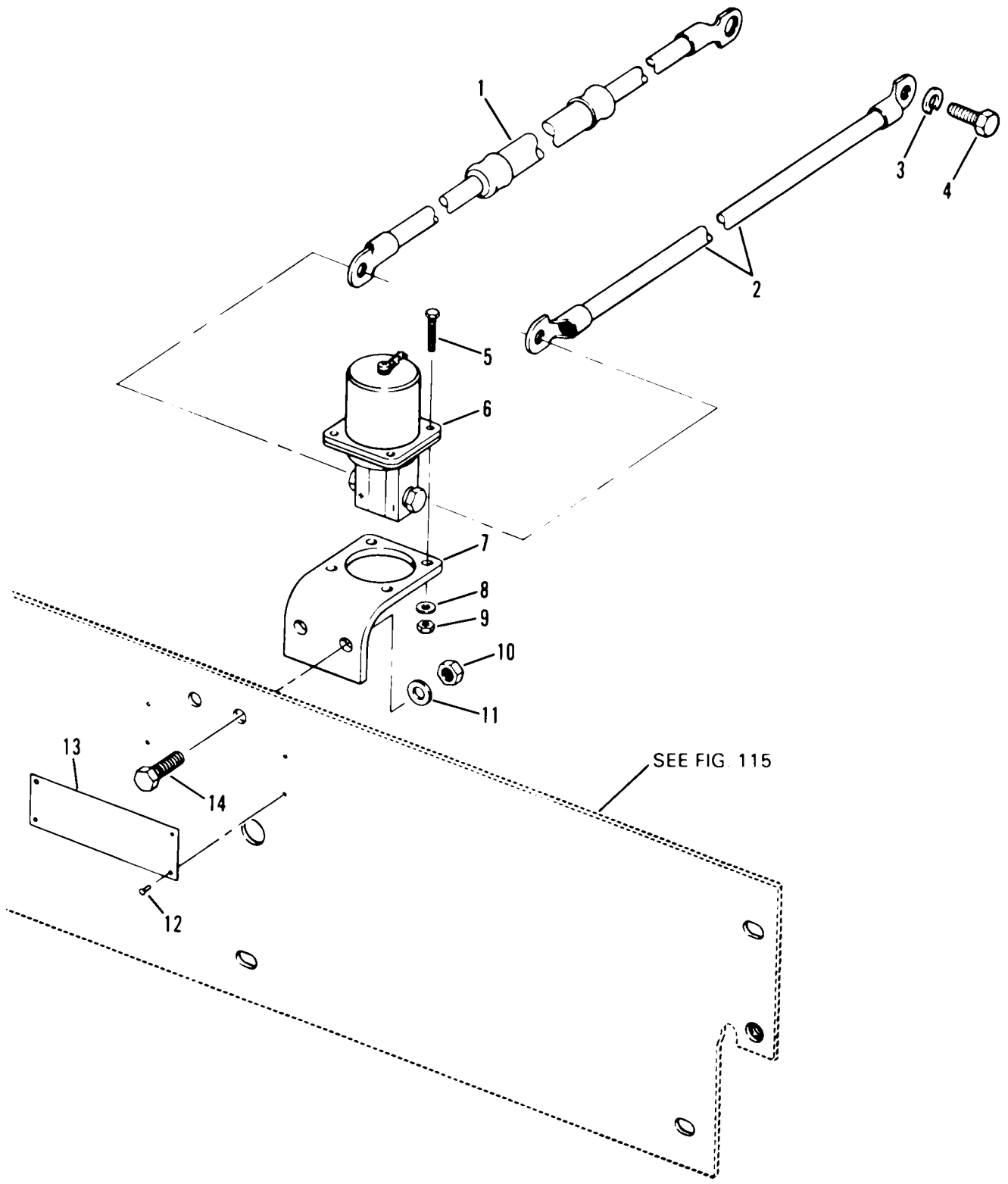

Figure 65. Starting Receptacle

SECTION II					
(1)	(2)	(3)	(4)	(5)	(6)
ITEM	SMR		PART	DESCRIPTION AND USABLE ON CODES (UOC)	QTY
NO	CODE	CAGEC	NUMBER		
				GROUP 0613 HULL OR CHASSIS WIRING HARNESS	
				FIG. 65 STARTING RECEPTACLE	
1	PAOZZ	11083	5R6949	CABLE ASSEMBLY, POWE	1
Z	PAOZZ	11083	3K3147	LEAD, ELECTRICAL	1
3	PFOZZ	96906	MS45904-76	WASHER, LOCK.....	1
4	PFOZZ	11083	S1594	BOLT, MACHINE	1
5	PFOZZ	11083	5P4965	SCREW, CAP, HEXAGON H.....	4
6	PFOZZ	19207	11674728	CONNECTOR, RECEPTACL	1
7	PFOZZ	11083	5R7811	BRACKET, ANGLE	1
8	PFOZZ	96906	MS27183-7	WASHER, FLAT.....	4
9	PFOZZ	04614	S7481-5S	NUT, SELF-LOCKING, HE	4
10	PFOZZ	96906	MS51967-8	NUT, PLAIN, HEXAGON	2
11	PFOZZ	11083	5M2894	WASHER, FLAT	2
12	PFOZZ	96906	MS21318-21	SCREW, DRIVE	4
13	PFOZZ	11083	5R7816	PLATE, IDENTIFICATIO	1
14	PFOZZ	80204	B1821BH038C125N	SCREW,CAP,HEXAGON H.....	2
				END OF FIGURE	

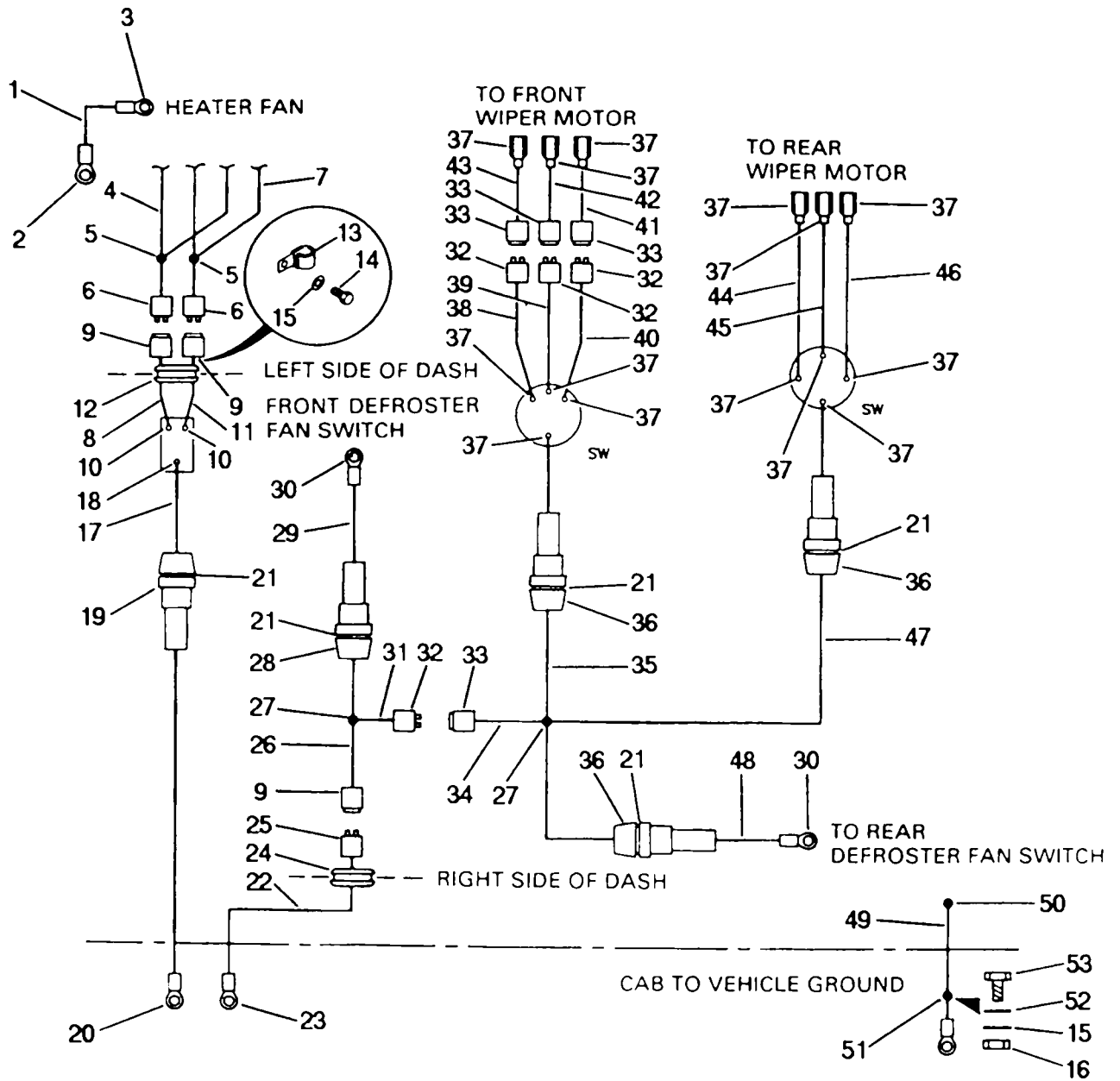

Figure 66. Winter Cab Electrical Package

(1) ITEM NO	(2) SMR CODE	(3) CAGEC	(4) PART NUMBER	(5) DESCRIPTION AND USABLE ON CODES (UOC)	(6) QTY
GROUP 0613 HULL OR CHASSIS WIRING HARNESS					
FIG. 66 WINTER CAB ELECTRICAL PACKAGE					
1	PFOZZ	11083	6H6765	LEAD,ELECTRICAL UOC:GRC,GWC	1
2	PFOZZ	96906	MS25036-109	TERMINALVLUG UOC:GRC,GWC	1
3	PFOZZ	11083	2L8077	TERMINAL, UOC:GRC,GWC	1
4	MOOZZ	11083	5R7947-RED	WIRE ASSY. MAKE FROM BULK P/N 81141S UOC:GRC,GWC	1
5	PFOZZ	81349	M7928/5-4	SPLICE,CONDUCTOR UOC:GRC,GWC	2
6	PFOZZ	79550	11851	TERMINAL, QUICK DISC UOC:GRC,GWC	2
7	MOOZZ	11083	5R7947-ORANGE	WIRE ASSY. MAKE FROM BULK P/N R- 59126 UOC:GRC,GWC	1
9	MOOZZ	11083	5R7946-RED	WIRE ASSY. MAKE FROM BULK P/N 81141S UOC:GRC,GWC	1
9	PFOZZ	11083	7K4475	LEAD, ELECTRICAL..... UOC:GRC,GWC	3
10	PFOZZ	98410	B-2195-10X	TERMINAL, LUG..... UOC:GRC,GWC	2
11	MOOZZ	11083	5R7946-ORG	WIRE ASSY. MAKE FROM BULK P/N 13P14ORC..... UOC:GRC,GWC	1
12	PFOZZ	70485	2758	GROMMET, NONMETALLIC..... UOC:GRC,GWC	1
13	PFOZZ	11083	8M2772	CLAMP, LOOP..... UOC:GRC,GWC	1
14	PFOZZ	11083	0S0509	SCREW, CAP, HEXAGON H..... UOC:GRC,GWC	1
15	PFOZZ	96906	MS27183-14	WASHER, FLAT..... UOC:GRC,GWC	3
16	PFOZZ	96906	MS51967-8	NUT, PLAIN, HEXAGON UOC:GRC,GWC	1
17	MOOZZ	11083	5R7945	WIRE ASSY. MAKE FROM BULK P/N 81143S UOC:GRC,GWC	1
18	PFOZZ	96906	MS25036-153	TERMINAL, LUG..... UOC:GRC,GWC	1
19	PFOZZ	71400	HHJ-B	FUSEHOLDER, EXTRACTO UOC:GRC,GWC	1
20	PFOZZ	96906	MS25036-108	TERMINAL, LUG..... UOC:GRC,GWC	1
21	PFOZZ	81349	F02A32V15A	FUSE, CARTRIDGE UOC:GRC,GWC	4

SECTION II				(5)	(6)
(1) ITEM NO	(2) SMR CODE	(3) CAGEC	(4) PART NUMBER	DESCRIPTION AND USABLE ON CODES (UOC)	QTY
22	MOOZZ	11083	5R7948	UOC:GRC,GWC WIRE ASSY. MAKE FROM BULK P/N 8112251	1
23	PFOZZ	96906	MS25036-112	UOC:GRC,GWC TERMINAL, LUG.....	1
24	PFOZZ	70485	2758	UOC:GRC,GWC GROMMET, NONMETALLIC.....	1
25	PFOZZ	79550	11856	UOC: GRC, GWC TERMINAL ,QUICK DISC	1
26	MOOZZ	35272	76-8037	UOC:GRC,GWC WIRE, YELLOW 12 GA.. MAKE FROM BULK P/N 81122S.....	57
27	PFOZZ	35272	T6-1281	UOC:GRC,GWC SPLICE,CONDUCTOR	2
28	PFOZZ	13445	3031	UOC:GRC,GWC FUSEHOLDER, EXTRACTO	1
29	MOOZZ	35272	76-8020	UOC:GRC,GWC WIRE, BLACK 14 GA.. MAKE FROM BULK..... P/N 81143S.....	18
30	PFOZZ	35272	76-1020	UOC:GRC,GWC CONNECTOR, PLUG ELEC.....	2
31	MOOZZ	35272	76-8020	UOC:GRC,GWC WIRE, BLACK 14 GA.. MAKE FROM BULK..... P/N 81143S.....	1
32	PFOZZ	71468	110238-0195	UOC:GRC,GWC PIN, GROOVED, HEADLES	4
33	PFOZZ	11083	7N7779	UOC:GRC,GWC CONTACT, ELECTRICAL.....	4
34	MOOZZ	35272	76-8020	UOC:GRC,GWC WIRE, BLACK 14 GA.. MAKE FROM BULK..... P/N 81143S.....	1
35	MOOZZ	35272	76-8020	UOC:GRC,GWC WIRE, BLACK 14 GA.. MAKE FROM BULK..... P/N 81143S.....	1
36	PFOZZ	35272	76-4080	UOC:GRC,GWC FUSEHOLDER, EXTRACTO	2
37	PFOZZ	74025	10476-103	UOC:GRC,GWC TERMINAL, QUICK DISC	14
38	MOOZZ	35272	76-8025	UOC:GRC,GWC WIRE, RED 14 GA. MAKE FROM BULK P/ N 811411S	1
39	MOOZZ	3527Z	76-8021	UOC:GRC,GWC WIRE,BLUE 14 GA. MAKE FROM WIRE P/ N 811451S45	1
40	MOOZZ	35272	76-8023	UOC:GRC,GWC WIRE, GREEN 14 GA. MAKE FROM WIRE P/ N 81144S	1
41	MOOZZ	35272	76-8023	UOC:GRC,GWC WIRE, GREEN 14 GA. MAKE FROM WIRE P/ N 81144S	1
42	MOOZZ	35272	76-8021	UOC:GRC,GWC WIRE,BLUE 14 GA. MAKE FROM WIRE P/	1

SECTION II					
(1)	(2)	(3)	(4)	(5)	(6)
ITEM	SMR		PART		
NO	CODE	CAGEC	NUMBER	DESCRIPTION AND USABLE ON CODES (UOC)	QTY
				N 811455.....	
				UOC:GRC,GWC	
43	MOOZZ	35272	76-8025	WIRE, RED 14 GA. MAKE FROM WIRE P/	1
				N 81141S	
				UOC:GRC,GWC	
44	MOOZZ	35272	76-8025	WIRE1 RED 14 GA. MAKE FROM WIRE P/	1
				N 81141S	
				UOC:GRC, GWC	
45	MOOZZ	35272	76-8021	WIRE,BLUE 14 GA. MAKE FROM WIRE P/	1
				N 81145S	
				UOC:GRC,GWC	
46	MOOZZ	35272	76-8023	WIRE,GREEN 14 GA. MAKE FROM WIRE P/.....	1
				N 81144S	
				UOC:GRC,GWC	
47	MOOZZ	35272	76-8020	WIRE, BLACK 14 GA. MAKE FROM WIRE	1
				P/N 8111434S.....	
				UOC:GRC,GWC	
48	MOOZZ	35272	76-8020	WIRE, BLACK 14 GA. MAKE FROM WIRE	1
				P/N 811143SS.....	
				UOC:GRC,GWC	
49	MOOZZ	11083	3N0539	WIRE ASSY. MAKE FROM WIRE P/N 8106S	1
				UOC:GRC,GWC	
50	PFOZZ	11083	2L8054	TERMINAL, LUG.....	1
				UOC:GRC,GWC	
51	PFOZZ	11083	2L80S52	TERMINAL, LUG.....	1
				UOC:GRC,GWC	
52	PFOZZ	96906	MS45904-76	WASHER, LOCK.....	2
				UOC:GRC,GWC	
53	PFOZZ	80204	B18218H038C063N	SCREW, CAP, HEXAGON H.....	1
				UOC:GRC,GWC	

END OF FIGURE

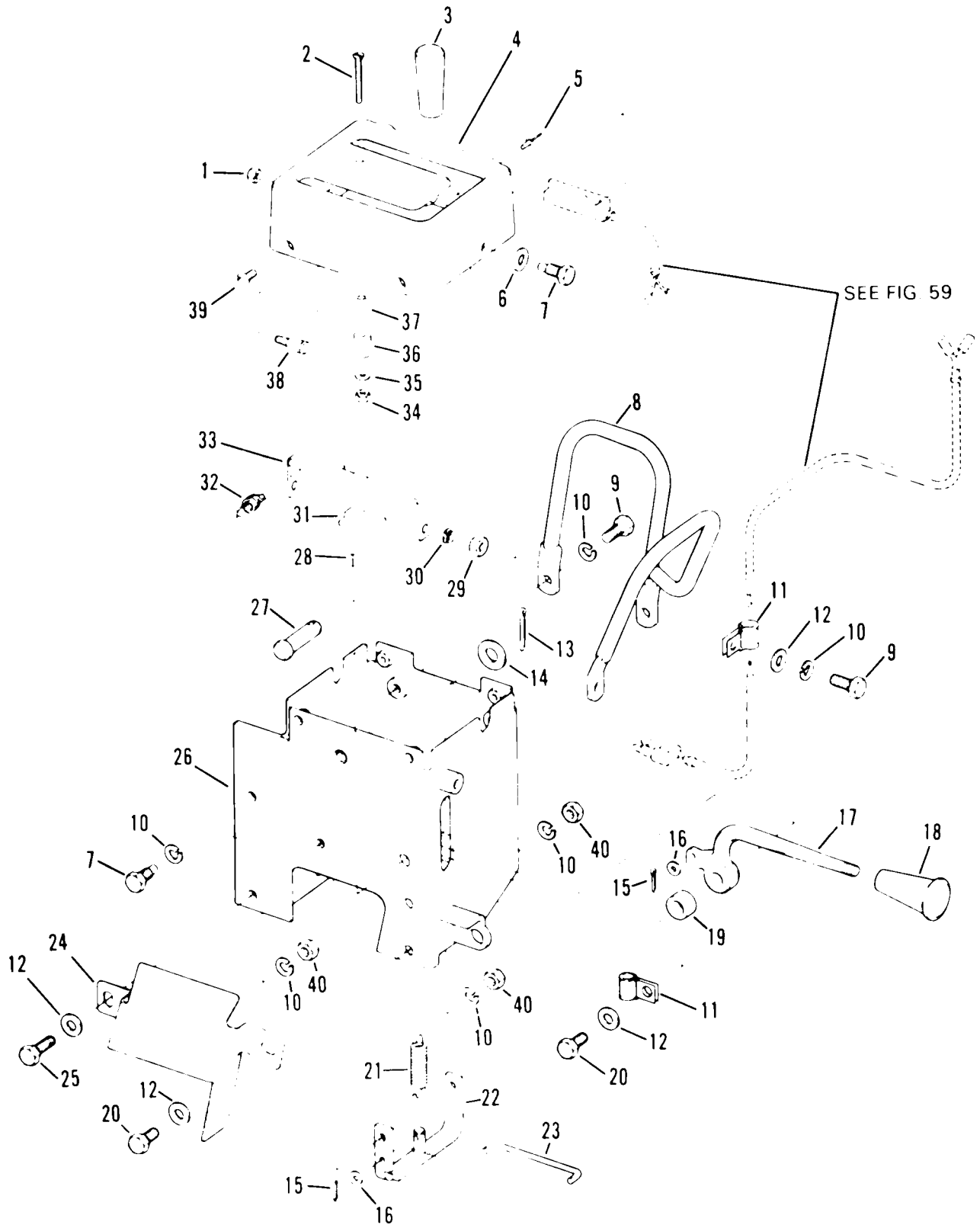

Figure 67. Transmission Control Group

(1) ITEM NO	(2) SMR CODE	(3) CAGEC	(4) PART NUMBER	(5) DESCRIPTION AND USABLE ON CODES (UOC)	(6) QTY
SECTION II					
GROUP 07 TRANSMISSION					
GROUP 0705 TRANSMISSION SHIFTING COMPONENTS					
FIG. 67 TRANSMISSION CONTROL GROUP					
1	PFOZZ	96906	MS51922-1	NUT, SELF-LOCKING, HE	1
2	PFOZZ	11083	5P5582	SCREW, MACHINE	1
3	PFOZZ	11083	7M706	KNOB	1
4	PFOZZ	11083	8P4027	HOUSING, MECHANICAL	1
5	PFOZZ	07707	AD468S	RIVET, BLIND	2
6	PFOZZ	11083	5M2894	WASHER, FLAT	5
7	PFOZZ	11083	409483	SET, SCREW	4
8	PFOZZ	11083	3P2717	TUBE, BENT, METALLIC	1
9	PFOZZ	11083	L1351	BOLT, MACHINE	8
10	PFOZZ	96906	MS35338-46	WASHER, LOCK	12
11	PFOZZ	11083	4D7794	CLAMP, LOOP	3
12	PFOZZ	96906	MS27183-14	WASHER, FLAT	4
13	PFOZZ	96906	MS24665-353	PIN, COTTER	1
14	PFOZZ	96906	MS27183-17	WASHER, FLAT	1
15	PFOZZ	96906	MS24665-134	PIN, COTTER	2
16	PFOZZ	96906	MS27183-7	WASHER, FLAT	2
17	PFOZZ	11083	1P0929	LEVER, MANUAL CONTRO	1
18	PFOZZ	11083	2M8908	KNOB.	1
19	PFOZZ	11083	6L11698	SPACER, SLEEVE	1
20	PFOZZ	11083	OS0509	SCREW, CAP, HEXAGON H	3
21	PFOZZ	11083	4M8799	SPRING, HELICAL, EXTE	1
22	PFOZZ	11083	IP921	LEVER, MANUAL CONTRO	1
23	PFOZZ	11083	305724	CONNECTING LINK, RIG	1
24	PFOZZ	11083	3P2876	GUARD, MECHANICAL OR	1
25	PFOZZ	11083	1A2029	BOLT, MACHINE	1
26	PFOZZ	11083	5R7240	HOUSING, MECHANICAL	1
27	PFOZZ	11083	1J1971	PIN	1
28	PFOZZ	61957	AD-44-BS	RIVET, BLIND	2
29	PFOZZ	96906	MS35691-17	NUT, PLAIN, HEXAGON	2
30	PFOZZ	11083	8P4923	BEARING, WASHER, THRU	2
31	PFOZZ	11083	9P4609	BRACKET, ANGLE	1
32	PFOZZ	11083	8P2290	SPRING,	1
33	PFOZZ	11083	8P4925	LEVER, REMOTE CONTRO	1
34	PFOZZ	96906	MS51943-34	NUT, SELF-LOCKING, HE	1
35	PFOZZ	96906	MS27183-7	WASHER, FLAT	1
36	PFOZZ	11083	8P4029	BUMPER, NONMETALLIC	1
37	PFOZZ	11083	8P7845	SPACER, SLEEVE	1
38	PFOZZ	11083	8P2289	RETAINER, NUT AND BO	1
39	PFOZZ	11083	481280	SCREW, MACHINE	4
40	PFOZZ	11083	1D4717	NUT, HEXAGON	3

END OF FIGURE

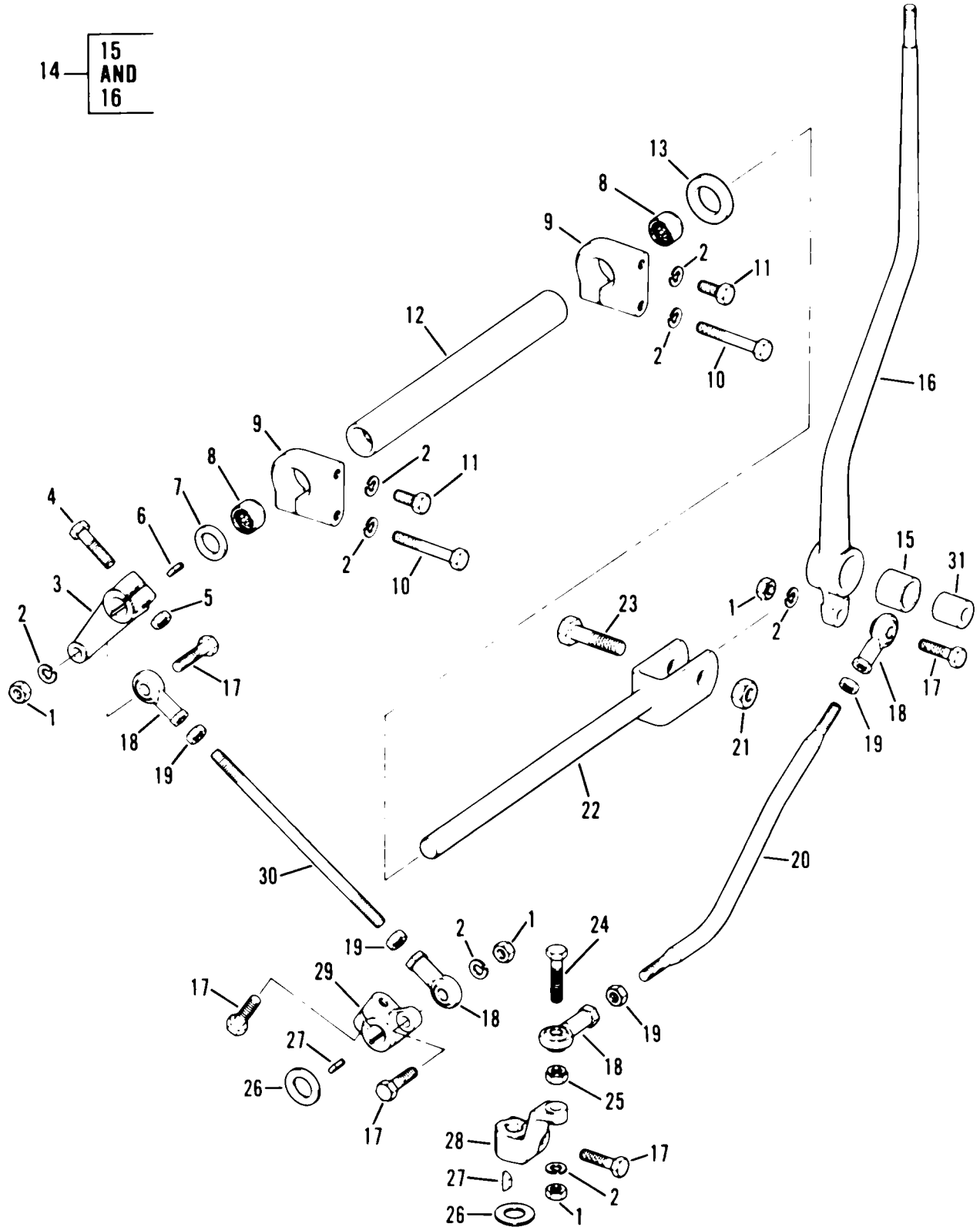

Figure 68. Transmission Control Linkage

SECTION II					
(1)	(2)	(3)	(4)	(5)	(6)
ITEM	SMR		PART		
NO	CODE	CAGEC	NUMBER	DESCRIPTION AND USABLE ON CODES (UOC)	QTY
GROUP 0705 TRANSMISSION SHIFTING					
COMPONENTS					
FIG. 68 TRANSMISSION CONTROL LINKAGE					
1	PFOZZ	11083	10D4717	NUT, HEXAGON.....	7
2	PFOZZ	96906	MS35338-46	WASHER, LOCK.....	12
3	PFOZZ	11083	1P7708	LEVER, REMOTE CONTRO	1
4	PFOZZ	96906	MS90727-64	SCREW, CAP, HEXAGON H.....	1
5	PFOZZ	96906	MS35690-624	NUTG, PLAIN, HEXAGON.....	1
6	PFOZZ	96906	MS35756-8	KEY, WOODRUFF.....	1
7	PFOZZ	65282	400536	WASHER, FLAT.....	1
8	PFOZZ	21335	JTT1211	BEARING, ROLLER, NEED.....	2
9	PFOZZ	11083	2M8900	CLAMP, SHIFTER SUPPO.	2
10	PFOZZ	11083	L1143	BOLT, MACHINE	2
11	PFOZZ	11083	L1351	BOLT, MACHINE	2
12	PFOZZ	11083	2P0541	SUPPORT, SHIFTER SHA	1
13	PFOZZ	11083	951385	SPACER, SLEEVE.....	1
14	PFOZZ	11083	9S4758	LEVER, REMOTE CONTRO	1
15	PFOZZ	11083	5H3895	.BUSHING, SLEEVE	1
16	XAOZZ	11083	9S4759	.LEVER.....	1
17	PFOZZ	11083	381915	BOLT.....	5
18	PFOZZ	11083	404064	ROD END.....	4
19	PFOZZ	96906	MS35691-21	NUT, PLAIN, HEXAGON	4
20	PFOZZ	11083	3P7651	LEVER, MANUAL CONTRO	1
21	PFOZZ	96906	MS51922-33	NUT, SELF-LOCKING, HE	1
22	PFOZZ	11083	2P3983	LEVER, REMOTE CONTRO	1
23	PFOZZ	11083	1A1460	BOLT, MACHINE	1
24	PFOZZ	11083	4M496	BOLT, MACHINE	1
25	PFOZZ	11083	4M497	NUT, PLAIN, HEXAGON	1
26	PFOZZ	11083	IK485	WASHER, FLAT.....	2
27	PFOZZ	64294	29620-3	KEY, WOODRUFF.....	2
28	PFOZZ	11083	2P3980	LEVER, REMOTE CONTRO	1
29	PFOZZ	11083	3P7649	LEVER, REMOTE CONTRO	1
30	PFOZZ	11083	1P1900	STUD, PLAIN	1
31	PFOZZ	11083	2M7167	SPACER, SLEEVE.....	1

END OF FIGURE

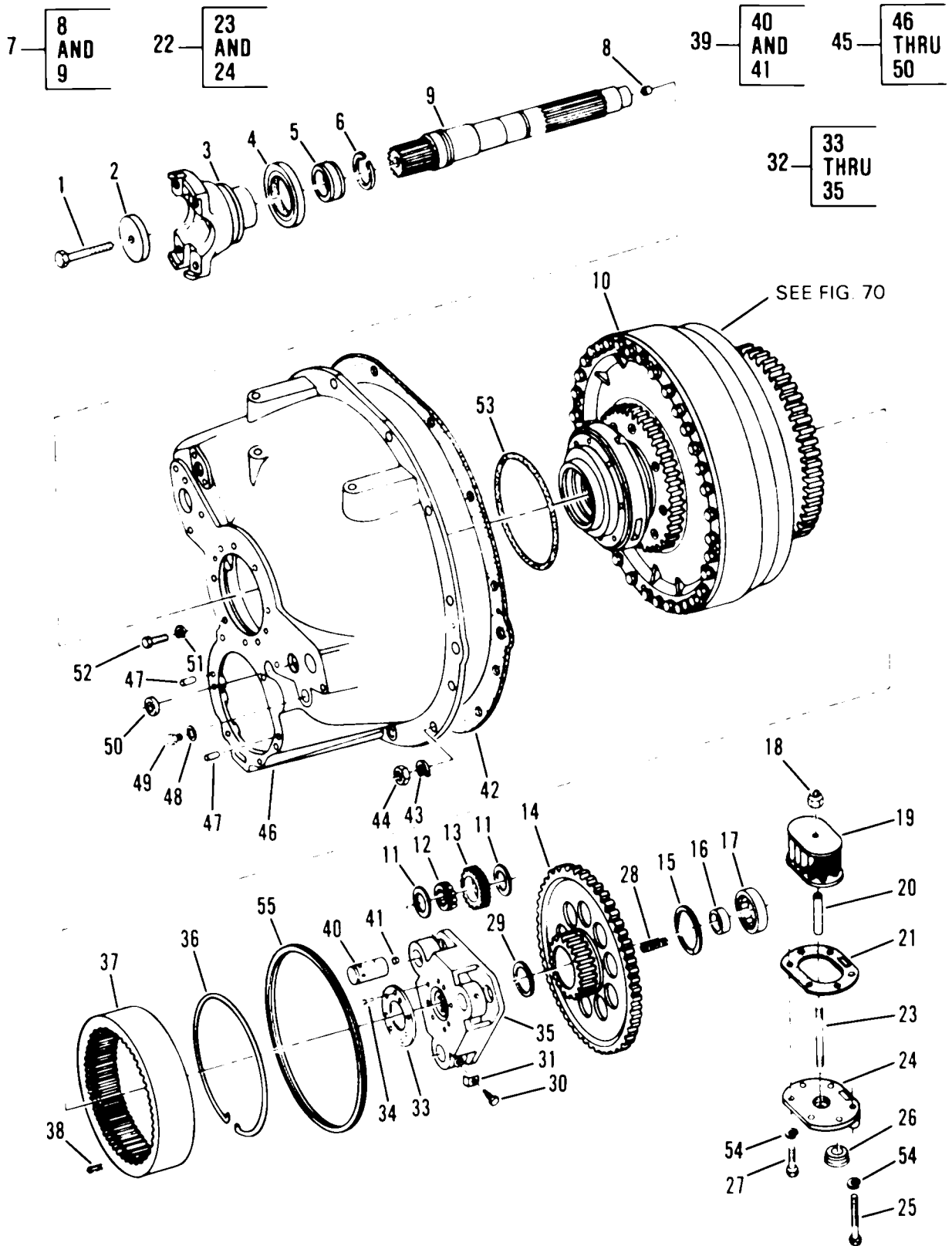

Figure 69. Torque Divider Group

(1) ITEM NO	(2) SMR CODE	(3) CAGEC	(4) PART NUMBER	(5) DESCRIPTION AND USABLE ON CODES (UOC)	(6) QTY
GROUP 0708 TORQUE CONVERTER OR FLUID COUPLING					
FIG. 69 TORQUE DIVIDER GROUP					
1	PFFZZ	96906	MS90727-69	SCREW,CAP,HEXAGON H.....	1
2	PFFZZ	11083	3S4388	WASHER, FLAT.....	1
3	PFFZZ	11083	8M8628	PARTS KIT, UNIVERSAL.....	1
4	PFFZZ	11083	1S6543	SEAL.....	1
5	PFFZZ	11083	885964	RINGS, BEARING, INNER.....	1
6	PFFZZ	11083	9M2008	SEAL RING,METAL.....	1
7	PFFZZ	11083	9S5265	SHAFT, SHOULDERED.....	1
8	PFFZZ	11083	1M4102	.PLUG, SHAFT.....	1
9	XAFZZ	11083	9S5264	.SHAFT.....	1
10	PAFHH	11083	IT930	TORQUE CONVERTER SEE FIGURE 70 FOR.....	1
DOWN PARTS.....					
11	PFFZZ	11083	7T3138	WASHER, FLAT.....	6
12	PFFZZ	11083	2S0669	BEARING A.....	3
13	PFFZZ	11083	7G2474	GEAR, SPUR.....	3
14	PFFZZ	11083	9M2028	GEAR CLUSTER.....	1
15	PFFZZ	80756	RRT-224	RING,RETAINING.....	1
16	PFFZZ	08162	MA1206	RING,BEARINGINNER.....	1
17	PFFZZ	11083	9H8712	BEARING, ROLLER, CYLI.....	1
18	PFFZZ	72962	21-NE-064	NUT,SELF-LOCKING,HE.....	1
19	PFFZZ	11083	7S2747	SCREEN ASSEMBLYOIL.....	1
20	PFFZZ	11083	7S2750	SPACER, SLEEVE.....	1
21	PFFZZ	11083	7S2753	GASKET PART OF KIT P/N 5R6293.....	1
22	PFFZZ	11083	7S2751	COVER, FLUID FILTER.....	1
23	PFFZZ	11083	1S9455	.STUD, PLAIN.....	1
24	XAFZZ	11083	7S2752	.COVER.....	2
25	PFFZZ	11083	0L2070	BOLT, MACHINE.....	2
26	PFFZZ	11083	5S4017	DISK, VALVE.....	1
27	PFFZZ	11083	1A2029	BOLT, MACHINE.....	4
28	PFFZZ	11083	1K7041	SPRING, HELICAL, COMP.....	3
29	PFFZZ	80756	RRT-187	RING, RETAINING.....	1
30	PFFZZ	11083	1K6978	BOLT, MACHINE.....	3
31	PFFZZ	11083	5M7877	RETAINER, NUT AND BO.....	3
32	PFFFF	11083	9S5267	CARRIER ASSEMBLY.....	1
33	PFFZZ	11083	8P1958	.SPACER, PLATE.....	5
34	PFFZZ	11083	5P6943	.RIVET, TUBULAR.....	5
35	XAFZZ	11083	9S5266	.CARRIER.....	1
36	PFFZZ	11083	5M7878	RING, RETAINING.....	1
37	PFFZZ	11083	5M6208	GEAR,INTERNAL.....	1
38	PFFZZ	11083	2K5986	PIN.....	2
39	PFFFF	11083	1-5M619811-2A374	SHAFT ASSEMBLY.....	3
6					
40	XAFZZ	11083	5M6198	.SHAFT ASSEMBLY, FLEX.....	3
41	PFFZZ	19207	7373635	.PLUG, EXPANSION.....	3
42	PFFZZ	11083	5M6604	GASKET PART OF KIT P/N 5R6293.....	1
43	PFFZZ	96906	MS35338-48	WASHER, LOCK.....	12
44	PFFZZ	96906	MS51967-14	NUT, PLAIN, HEXAGON.....	12
45	PFFFF	11083	3P6273	COVER ASSEMBLY, TORQ.....	1

SECTION II					
(1)	(2)	(3)	(4)	(5)	(6)
ITEM	SMR		PART		
NO	CODE	CAGEC	NUMBER	DESCRIPTION AND USABLE ON CODES (UOC)	QTY
46	PFFZZ	11083	3P6274	.COVER, ACCESS.....	1
47	PFFZZ	11083	585812	.PIN, STRAIGHT, HEADLE.....	2
48	PFFZZ	11083	8M5127	.SEAL, OIL	1
49	PFFZZ	11083	5M6214	.PLUG, PIPE	1
50	PFFZZ	11083	1A4672	.PLUG, EXPANSION.....	1
51	PFFZZ	96906	MS35338-46	WASHER, LOCK.....	
52	PFFZZ	11083	1A2029	BOLT, MACHINE	8
53	PFFZZ	96906	MS28775-260	PACKING, PREFORMED PART OF KIT P/N.....	1
				5R6293.....	
54	PFFZZ	70960	WALH6-3	WASHER, LOCK.....	2
55	PFFZZ	80756	RR-1075	RING, RETAINING.....	1
				END OF FIGURE	

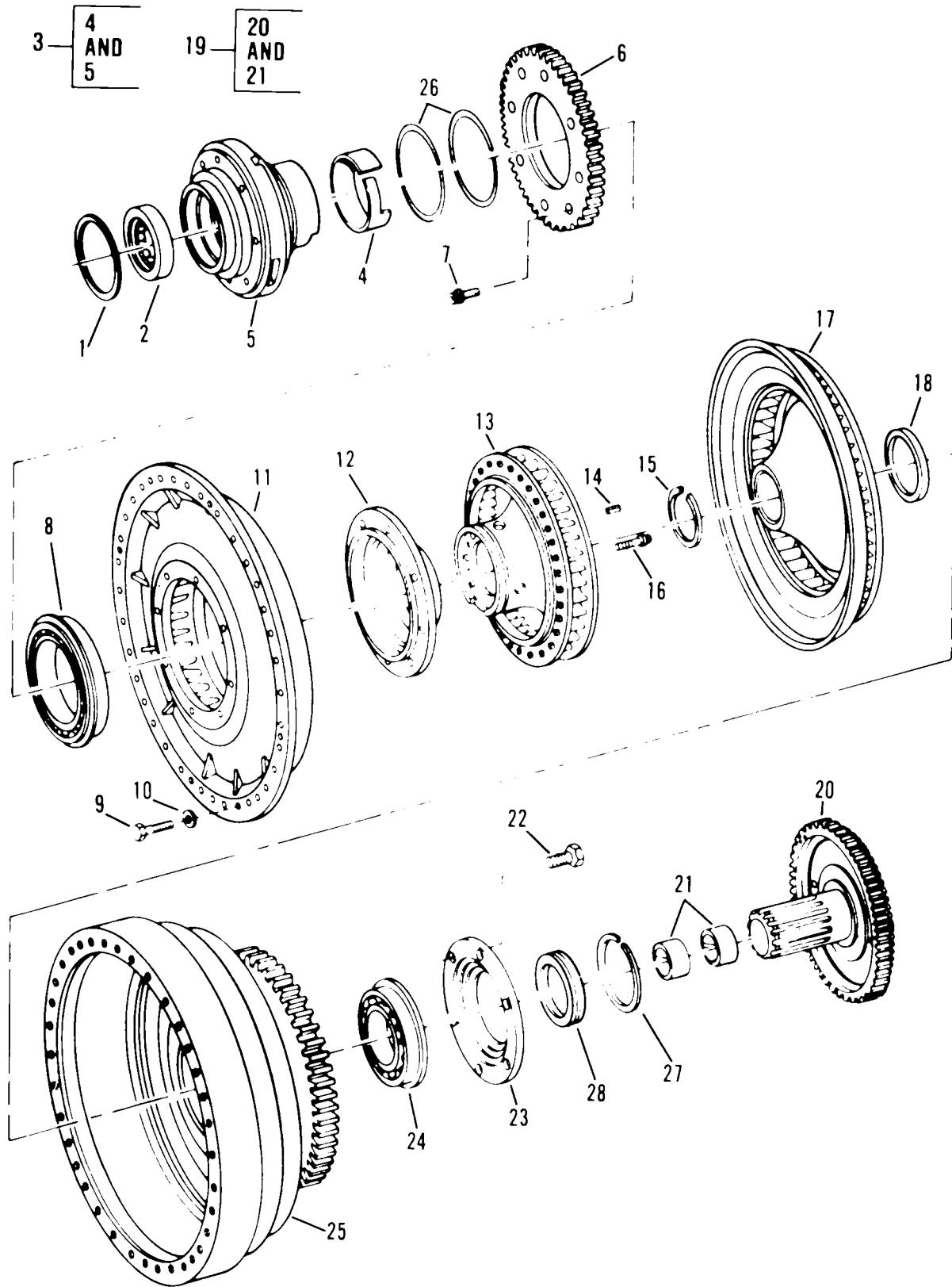

Figure 70. Torque Divider Assembly

SECTION II					
(1)	(2)	(3)	(4)	(5)	(6)
ITEM NO	SMR CODE	CAGEC	PART NUMBER	DESCRIPTION AND USABLE ON CODES (UOC)	QTY
GROUP 0708 TORQUE CONVERTER OR FLUID COUPLING					
FIG. 70 TORQUE DIVIDER ASSEMBLY					
1	PFHZZ	80756	RRT-354	RING, RETAINING.....	1
2	PFHZZ	11083	5H1901	BEARING, ROLLER, CYLI.....	1
3	PFHHH	61208	X-208746-A	CARRIER ASSEMBLY.....	1
4	PFHZZ	11083	1T445	.BUSHING, SLEEVE.....	1
5	XAHZZ	11083	1T0444	.CARRIER GUIDE.....	1
6	PFHZZ	11083	1T0436	GEAR, SPUR.....	1
7	PFHZZ	96906	MS90727-62	SCREW, CAP, HEXAGON H.....	8
8	PFHZZ	11083	1T425	BEARING, BALL, ANNULA.....	1
9	PFHZZ	80204	B1821BH031C113N	BOLT, MACHINE.....	36
10	PFHZZ	81205	BACW10P140S	WASHER,FLAT.....	36
11	PFHZZ	11083	1T0051	IMPELLER, PUMP, CENTR.....	1
12	PFHZZ	11083	1T64	PLATE, RETAINING, BEA.....	1
13	PFHZZ	11083	1T937	STATOR ASSEMBLY.....	1
14	PFHZZ	10001	1592919	PIN, STRAIGHT, HEADLE.....	6
15	PFHZZ	61208	A-2622-C	RING, RETAINING.....	1
16	PFHZZ	11083	1T414	BOLT, MACHINE.....	8
17	PFHZZ	11083	1T0052	VANE, CONVERTER, TRAN.....	1
18	PFHZZ	11083	1T599	SPACER, RING.....	1
19	PFHZZ	61208	X-028748-A	FLANGE, COMPANION, UN.....	1
20	XAHZZ	11083	1T0422	.FLANGE.....	1
21	PFHZZ	11083	1T902	.BEARING, SLEEVE.....	2
22	PFHZZ	11083	1T446	SCREW, CAP, HEXAGON H.....	6
23	PFHZZ	11083	1T0438	PLATE, RETAINING, BEA.....	1
24	PFHZZ	11083	1T441	BEARING, BALL, ANNULA.....	1
25	XAHZZ	11083	1T0437	HOUSING.....	1
26	PFHZZ	61208	M19048	RING, PISTON.....	2
27	XDHZZ	61208	M1904AD	RING, PISTON.....	1
28	PFHZZ	11083	1T0447	RETAINER, PACKING.....	1

END OF FIGURE

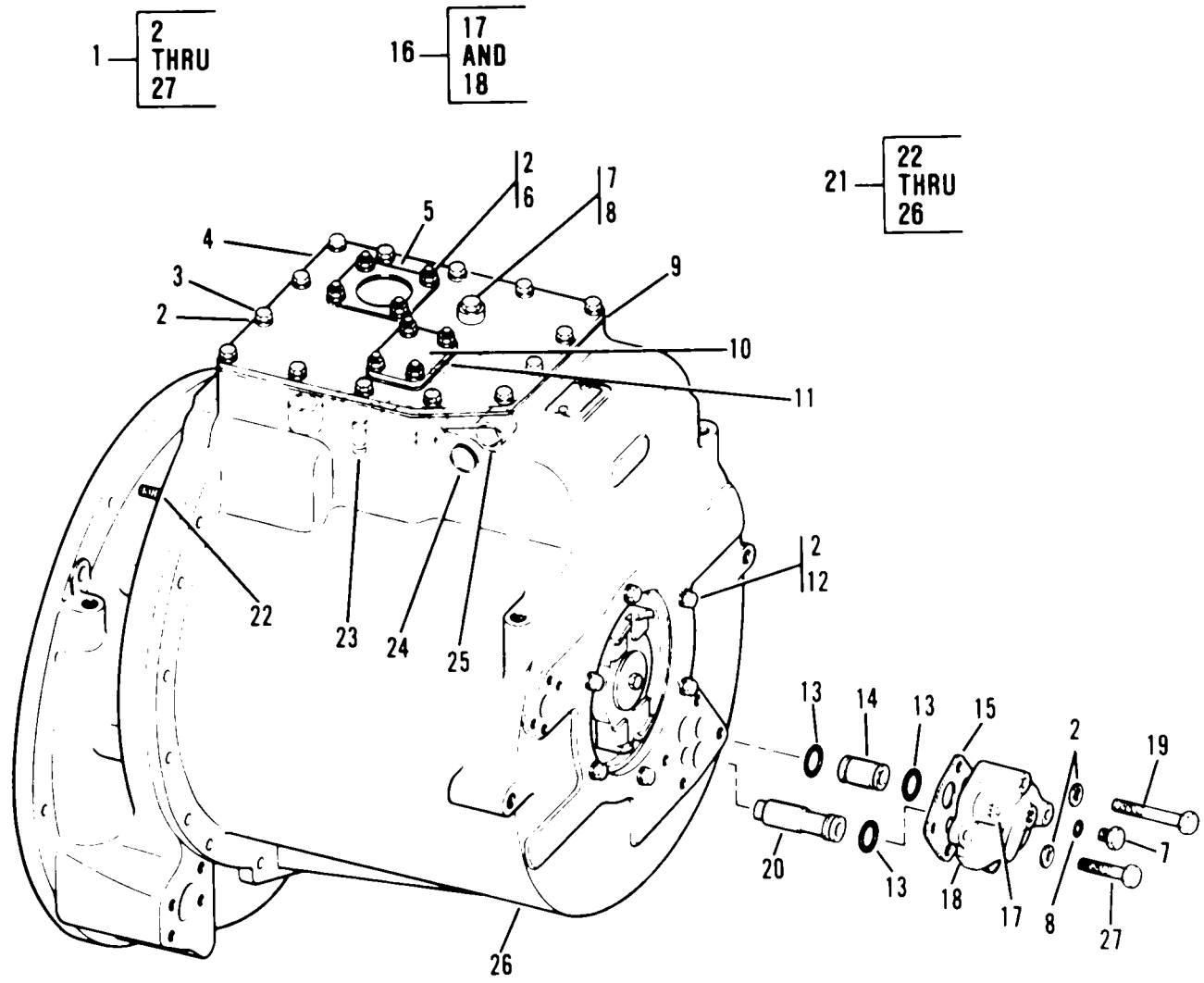

Figure 71. Transmission Arrangement

SECTION II

(1) ITEM NO	(2) SMR CODE	(3) CAGEC	(4) PART NUMBER	(5) DESCRIPTION AND USABLE ON CODES (UOC)	(6) QTY
GROUP 0710 TRANSMISSION ASSEMBLY FIG. 71 TRANSMISSION ARRANGEMENT					
1	PAFHD	11083	9P5382	TRANSMISSION, HYDRAU.....	1
2	PFHZZ	96906	MS35338-46	.WASHER, LOCK.....	32
3	PFHZZ	11083	S1594	.BOLT, MACHINE.....	14
4	PFHZZ	11083	3P0357	.COVER, ACCESS.....	1
5	PAHZZ	11083	889777	.GASKET PART OF KIT P/N 5R6292.....	1
6	PFHZZ	11083	ID4717	.NUT, HEXAGON.....	8
7	PFHZZ	11083	9S4191	.PLUG, MACHINE THREAD.....	2
8	PAHZZ	25184	906-737-70	.PACKING, PREFORMED.....	2
9	PFHZZ	11083	9M2051	.GASKET.....	1
10	PFHZZ	11083	5M9653	.COVER, ACCESS.....	1
11	PFHZZ	11083	5M9654	.GASKET.....	1
12	PFHZZ	11083	3B1915	.BOLT.....	6
13	PFHZZ	11083	8M4437	.PACKING, PREFORMED.....	3
14	PFHZZ	11083	1P0558	.SLEEVE, DIRECTIONAL.....	1
15	PFHZZ	11083	8M8621	.GASKET.....	1
16	PFHZZ	11083	3P0364	.MANIFOLD, LUBRICATIO.....	1
17	PFHZZ	11083	4S6517	..PLUG, EXPANSION.....	1
18	XAHZZ	11083	3P0363	..MANIFOLD.....	1
19	PFHZZ	11083	S1619	.BOLT, MACHINE.....	2
20	PFHZZ	11083	1P0559	.SLEEVE, TRANSMISSION.....	1
21	PFHZZ	11083	1P4459	.HOUSING, MECHANICAL.....	1
22	PFHLZ	11083	5M1932	..STUD, WELDING.....	3
23	PFHZZ	58312	1M3833-00	..PIN, GROOVED, HEAOLES.....	2
24	PFHZZ	11083	380623	..PLUG, EXPANSION.....	1
25	PFHZZ	11083	8H8175	..BEARING.....	4
26	XAHZZ	11083	9M2010	..CASE.....	1
27	PFHZZ	11083	05S1591	..SCREW.....	2

END OF FIGURE

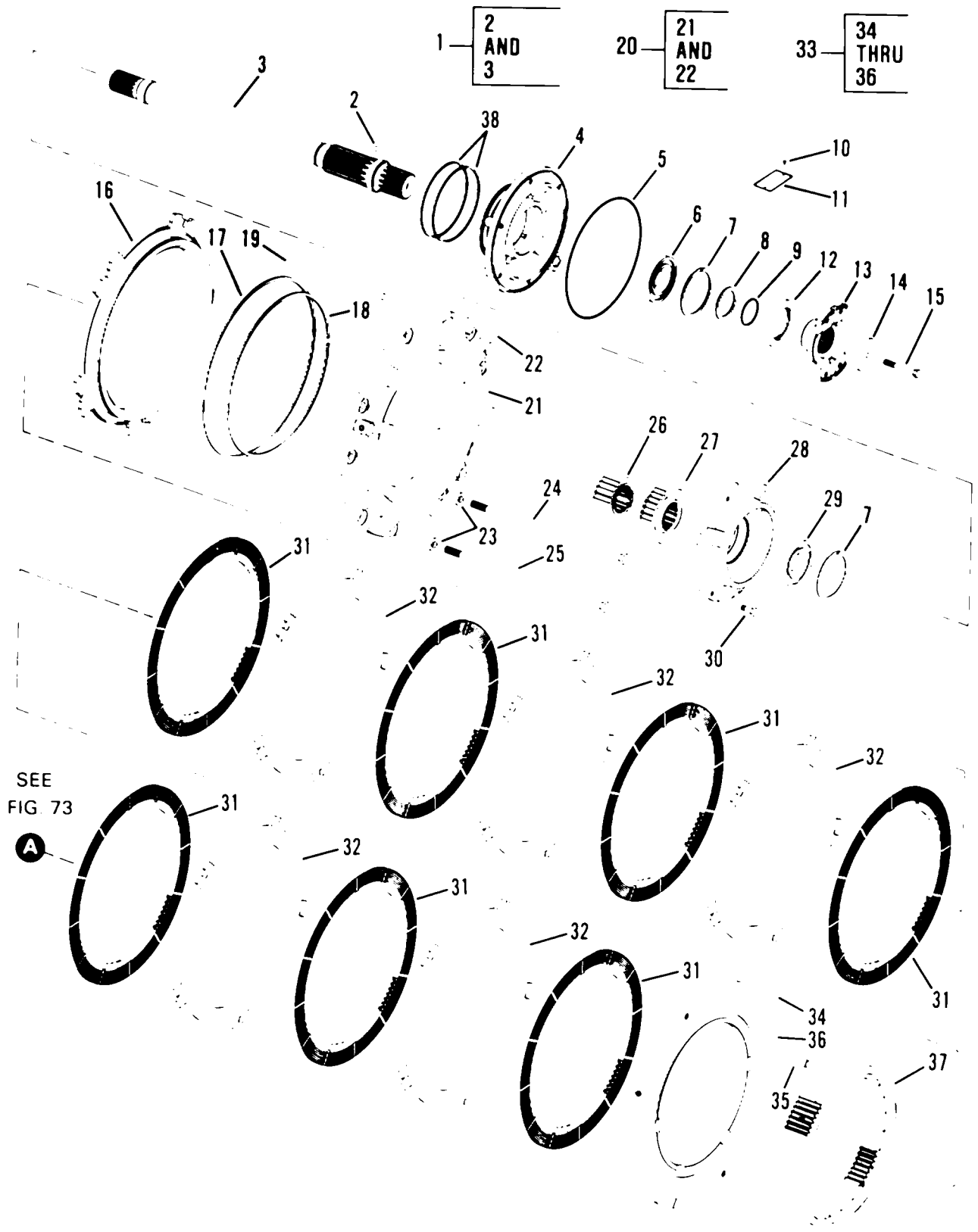

Figure 72. Planetary Transmission

SECTION II					
(1)	(2)	(3)	(4)	(5)	(6)
ITEM NO	SMR CODE	CAGEC	PART NUMBER	DESCRIPTION AND USABLE ON CODES (UOC)	QTY
GROUP 0710 TRANSMISSION ASSEMBLY					
FIG. 72 PLANETARY TRANSMISSION					
1	PFHZZ	11083	1P8835	SHAFT, SHOULDERED	1
2	PFHZZ	11083	9M2001	•PIN, STRAIGHT, HEADLE	1
3	XAHZZ	11083	2P4368	•SHAFT	1
4	XDHZZ	11083	8M8619	RETAINER, ROLLER, BEA.....	1
5	PFHZZ	11083	8F6230	SEAL	1
6	PFHZZ	11083	1T43	BEARING, BALL, ANNULA.....	1
7	PFHZZ	80756	RRT-354	RING, RETAINING.....	2
8	PFHZZ	11083	3P5078	SPACER, RING.....	1
9	PFHZZ	80756	RSN-196	RING, RETAINING.....	1
10	PFHZZ	11083	783028	SCREW, DRIVE.....	2
11	PFHZZ	11083	6V1720	PLATE, IDENTIFICATIO.....	1
12	PFHZZ	11083	1S6543	SEAL	1
13	PFHZZ	11083	8M8628	PARTS KIT, UNIVERSAL	1
14	PFHZZ	11083	3S4388	WASHER, FLAT.....	1
15	PFHZZ	11083	OL0139	BOLT, MACHINE	1
16	PFHZZ	11083	4S6707	PISTON.....	1
17	PFHZZ	11083	4S6713	SEAL RING, METAL	1
18	PFHZZ	11083	6P8266	SEAL RING, METAL	1
19	PFHZZ	19207	11634187	PIN, STRAIGHT, HEADLE.....	5
20	PFHZZ	11083	1P0579	HOUSING, MECHANICAL.....	1
21	PFHZZ	11083	7S6949	•HOUSING, MECHANICAL.....	1
22	PFHZZ	11083	206642	•BALL, BEARING	2
23	PFHZZ	11083	2M849	WASHER, FLAT.....	6
24	PFHZZ	11083	2S8926	SCRENWCAP, HEXAGON H.....	2
25	PFHZZ	11083	5M7900	BOLT MACHINE	7
26	PFHZZ	11083	5M6120	GEAR, SPUR	1
27	PFHZZ	11083	8M8623	GEAR, SPUR	1
28	PFHZZ	11083	3P0395	HOUSING, BEARING UNI.....	1
29	PFHZZ	11083	9M1997	BEARING, BALL, ANNULA.....	1
30	PFHZZ	11083	50353	BOLT, SELF-LOCKING	6
31	PFHZZ	11083	7T2336	DISK, CLUTCH	7
32	PFHZZ	11083	9S8789	DISK, CLUTCH	5
33	PFHZZ	11083	8M8646	PLATE ASSEMBLY.....	1
34	PFHZZ	11083	206642	•BALL, BEARING	2
35	PFHZZ	11083	7M8479	•PIN, STRAIGHT, HEADLE	1
36	PFHZZ	11083	8M8640	•HOUSING, MECHANICAL.....	1
37	PFHZZ	11083	7S6964	GEAR, INTERNAL	1

END OF FIGURE

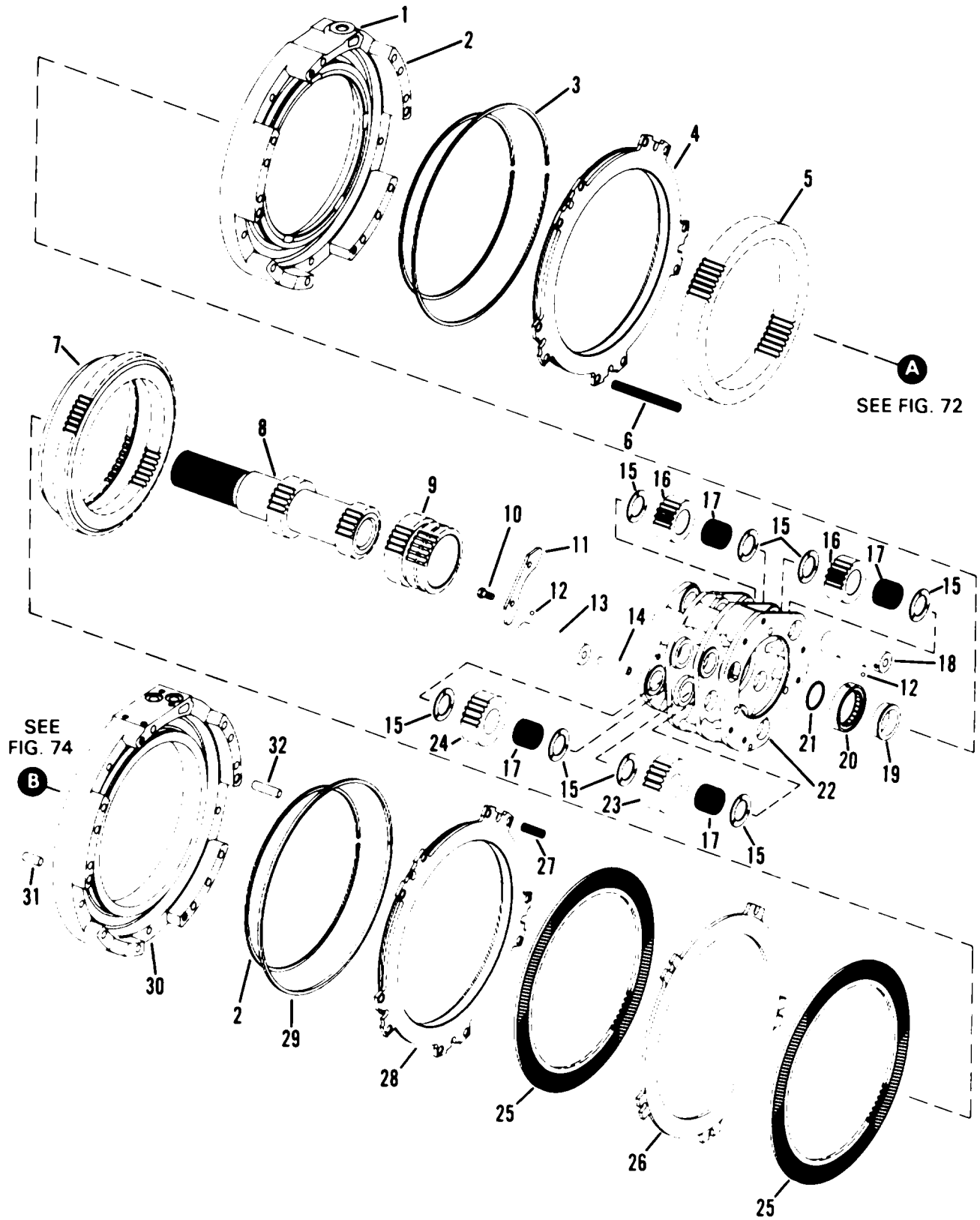

Figure 73. Carrier and Clutch Housings (No. 2 and 3)

(1) ITEM NO	(2) SMR CODE	(3) CAGEC	(4) PART NUMBER	(5) DESCRIPTION AND USABLE ON CODES (UOC)	(6) QTY
SECTION II					
GROUP 0710 TRANSMISSION ASSEMBLY					
FIG. 73 CARRIER AND CLUTCH HOUSING (NO. 2 AND 3)					
1	PFHZZ	11083	9P5379	HOUSING, MECHANICAL.....	1
2	PFHZZ	11083	9P5364	SEAL RINGMETAL.....	2
3	PFHZZ	11083	3T2571	SEAL RING, METAL 0.014IN OVERSIZE SEAL.....	1
3	PFHZZ	11083	3T2572	SEAL RING, METAL 0.0291IN OVERSIZE SEAL.....	1
4	PFHZZ	11083	9P5363	PISTON, VALVE.....	1
5	PFHZZ	11083	5M7841	GEAR, INTERNAL.....	1
6	PFHZZ	11083	9H5536	SPRING, HELICAL COMP.....	10
7	PFHLZ	11083	5M7869	GEAR, SPUR, INTERNAL,.....	1
8	PFHZZ	11083	2P3598	GEARSHAFT, MULTIPLE.....	1
9	PFHZZ	11083	9M1995	GEAR, SPUR.....	1
10	PFHZZ	11083	5K9107	BOLT, SELF-LOCKING.....	6
11	PFHZZ	11083	1S6527	LOCKING PLATE, NUT A.....	3
12	PFHZZ	11083	2D6642	BALL, BEARING.....	6
13	PFHZZ	11083	5M6211	SHAFT, STRAIGHT.....	3
14	PFHZZ	11083	5M6212	TUBE.....	3
15	PFHZZ	11083	6T7799	BEARING, WASHER, THRU.....	21
16	PFHLZ	11083	7G2476	GEAR, SPUR.....	4
17	PFHZZ	11083	5M6126	RETAINER AND ROLLER.....	10
18	XDHZZ	11083	5M6210	SHAFT.....	3
19	PFHZZ	51600	L-1010-064	RING, BEARING, INNER.....	1
20	PFHZZ	11083	5M7936	BEARING, ROLLER, CYLI.....	1
21	PFHZZ	80756	RST-1775	RING, RETAINING.....	1
22	PFHZZ	11083	5M7875	CARRIER.....	1
23	PFHZZ	11083	7G2513	GEAR, SPUR.....	3
24	PFHZZ	11083	7G2475	GEAR, SPUR.....	3
25	PFHZZ	11083	8P8679	DISK, CLUTCH.....	2
26	PFHZZ	11083	9S8789	DISK, CLUTCH.....	1
27	PFHZZ	11083	4M9592	SPRING, HELICAL, COMP.....	15
28	PFHZZ	11083	8M8650	CLUTCH HALF, POSITIV.....	1
29	PFHZZ	11083	6P8264	SEAL RING, METAL.....	1
1					
30	PFHZZ	11083	458708	HOUSING, MECHANICAL.....	1
31	PFHZZ	11083	7M8480	PIN, STRAIGHT, HEADLE.....	4
32	PFHZZ	11083	7M8479	PIN, STRAIGHT, HEADLE.....	2

END OF FIGURE

(1) ITEM NO	(2) SMR CODE	(3) CAGEC	(4) PART NUMBER	(5) DESCRIPTION AND USABLE ON CODES (UOC)	(6) QTY
SECTION II					
GROUP 0710 TRANSMISSION ASSEMBLY					
FIG. 74 CARRIER AND CLUTCH HOUSINGS (NO. 4 AND 5)					
1	PFHZZ	11083	6P8266	SEAL RING, METAL	2
2	PFHZZ	11083	6P8264	SEAL RING, METAL	2
3	PFHZZ	11083	8M8650	CLUTCH HALF, POSITIV	2
4	PFHZZ	11083	4M9592	SPRING, HELICALCOMP	15
5	PFHZZ	11083	9M2049	GEAR, SPUR	2
6	PFHZZ	11083	8P8679	DISK, CLUTCH	4
7	PFHZZ	11083	9S8789	DISK, CLUTCH	2
8	PFHZZ	11083	8H8644	HOUSING, MECHANICAL	1
9	PFHZZ	11083	1P0567	PLATE, RETAINING, SHA	1
10	PFHZZ	11083	7M8479	•PIN, STRAIGHT, HEADLE	1
11	PFHZZ	11083	7M8480	•PIN, STRAIGHT, HEADLE	1
12	PFHZZ	19207	7373635	•PLUG, EXPANSION	1
13	XAHZZ	11083	1P0566	•PLATE	1
14	PFHZZ	11083	9M1503	SEAL RING, METAL	2
15	XDHZZ	11083	9M1502	RETAINER, BALL, BEARI	1
16	PFHZZ	11083	9M2004	BEARING, BALL, ANNULA	1
17	PFHZZ	80756	RST-350	RING, RETAINING	1
18	PFHZZ	11083	6K7917	BOLT, SELF-LOCKING	3
19	PFHZZ	11083	6T7799	BEARING, WASHER, THRU	21
20	PFHZZ	11083	7G2476	GEAR, SPUR	4
21	PFHZZ	11083	5M6126	RETAINER AND ROLLER	11
22	PFHZZ	11083	9M1996	SHAFT, STRAIGHT	3
23	PFHZZ	11083	9M1501	BRACKET, LEVER	3
24	PFHZZ	11083	5K9107	BOLT, SELF-LOCKING	9
25	PFHZZ	11083	2D6642	BALL, BEARING	6
26	PFHZZ	11083	9H1500	GEARSHAFT, HELICAL	3
27	PFHZZ	11083	8M8677	CARRIER, REAR	1
28	PFHZZ	96906	MS27183-18	WASHER, FLAT	6
29	PFHZZ	11083	5P8091	BOLT, SELF-LOCKING	3
30	PFHZZ	11083	7G2513	GEAR, SPUR	3
31	PFHZZ	11083	4M1641	PIN, STRAIGHT, HEADLE	5

END OF FIGURE

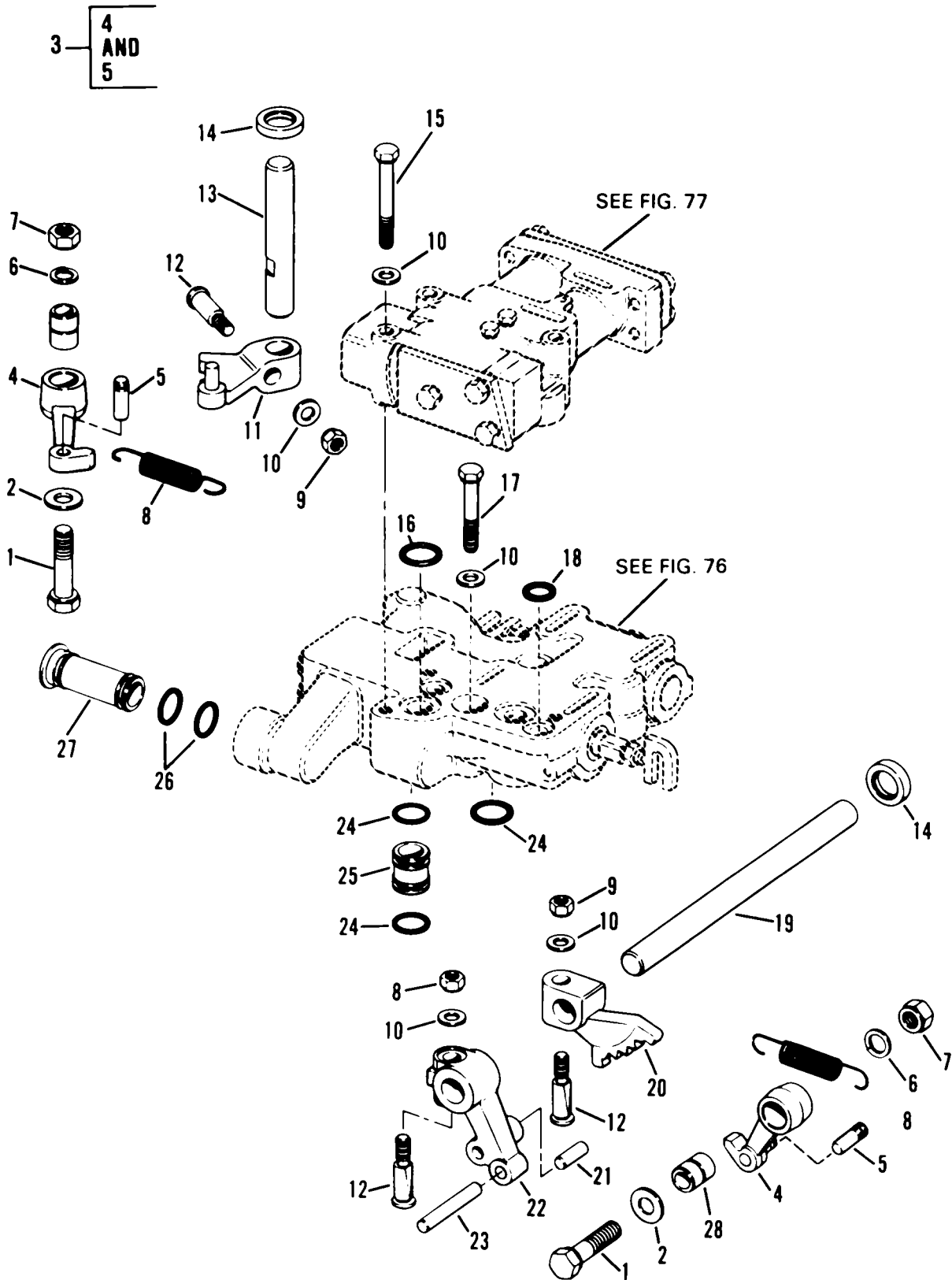

Figure 75. Transmission Hydraulic Control

(1) ITEM NO	(2) SMR CODE	(3) CAGEC	(4) PART NUMBER	(5) DESCRIPTION AND USABLE ON CODES (UOC)	(6) QTY
SECTION II					
GROUP 0710 TRANSMISSION ASSEMBLY					
FIG. 75 TRANSMISSION HYDRAULIC CONTROL					
1	PFFZZ	11083	1A1460	BOLT, MACHINE	2
2	PFFZZ	11083	4B4280	WASHER, FLAT	2
3	PFFZZ	11083	8M1040	PAWL	2
4	XAFZZ	11083	7M8575	•DETENT	2
5	PFFZZ	58312	1N3833-00	•PIN, GROOVED, HEADLES	2
6	PFFZZ	96906	MS35338-48	WASHER, LOCK	2
7	PFFZZ	96906	MS51967-14	NUT, PL AIN, HEXAGON	2
8	PFFZZ	11083	4M1768	SPRING	2
9	PFFZZ	96906	MS35690-624	NUT, PLAIN, HEXAGON	3
10	PFFZZ	11083	5M2894	WASHER, FLAT	9
11	PFFZZ	11083	8M8658	CAM, CONTROL	1
12	PFFZZ	19207	11634200	PIN, SPECIAL	2
13	PFFZZ	11083	8M8652	SHAFT, STRAIGHT	1
14	PFFZZ	11083	9H223	SEAL, PLAIN ENCASED	2
15	PFFZZ	80204	B1821BH038C275N	SCREW, CAP, HEXAGON H	3
16	PFFZZ	11083	8M4445	PACKING, PREFORMED	4
17	PFFZZ	11083	0L2070	BOLT, MACHINE	3
18	PFFZZ	11083	8M4448	PACKING, PREFORMED	2
19	PFFZZ	11083	9M2020	SHAFT, STRAIGHT	1
20	PFFZZ	11083	8M8653	DETENT PLATE	1
21	PFFZZ	11083	9M2089	PIN, STRAIGHT, HEADLE	1
22	PFFZZ	11083	8M8636	LEVER, REMOTE CONTRO	1
23	PFFZZ	11083	9M2096	PIN, STRAIGHT, HEADLE	1
24	PFFZZ	11083	8M4389	PACKING, PREFORMED	6
25	PFFZZ	11083	ZS484	SPACER, SLEEVE	3
26	PFFZZ	11083	4M8303	PACKING, PREFORMED	2
27	PFFZZ	11083	2S5718	SLEEVE, OIL, DIRECTIO	1
28	PFFZZ	11083	9S5222	SPACER	2

END OF FIGURE

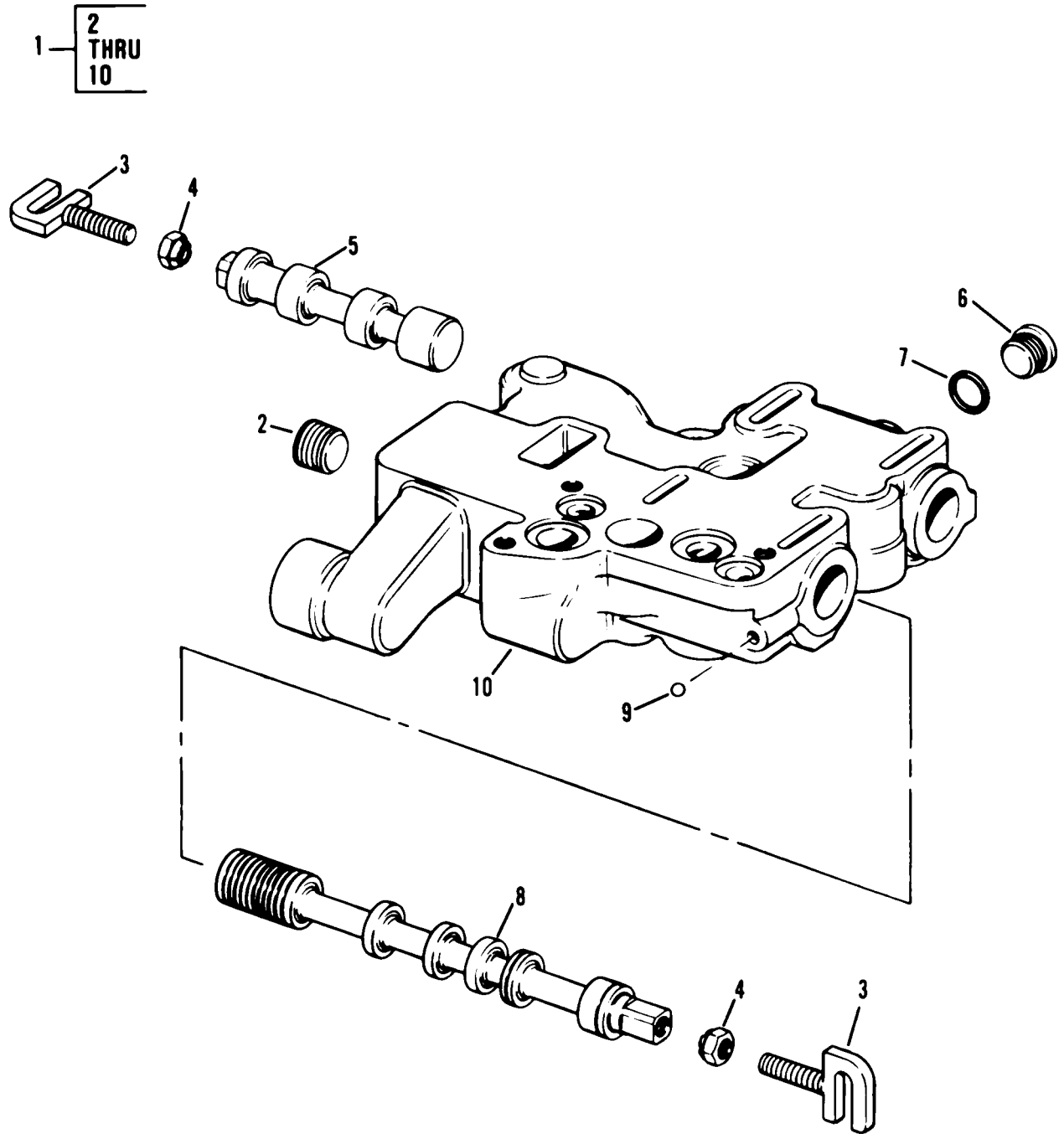

Figure 76. Selector Valve

(1) ITEM NO	(2) SMR CODE	(3) CAGEC	(4) PART NUMBER	(5) DESCRIPTION AND USABLE ON CODES (UOC)	(6) QTY
GROUP 0710 TRANSMISSION ASSEMBLY					
FIG. 76 SELECTOR VALVE					
1	PFFFF	11083	1P6591	VALVE, LINEAR, DIRECT	1
2	PFFZZ	15235	PLG1	•PLUG, PIPE	2
3	PFFZZ	11083	5S909	•CONNECTOR, ROD END	2
4	PFFZZ	11083	2S5717	•NUT, PLAIN, CASTELLAT.....	2
5	PFFZZ	11083	5M9567	•VALVE LINEAR, DIRECT	1
6	PFFZZ	30780	BHP5N-S	•PLUG, MACHINE THREAD	1
7	PFFZZ	62983	154129	•PACKING, PREFORMED.....	1
8	PFFZZ	11083	1P6596	•VALVE, LINEAR, DIRECT	1
9	PFFZZ	11083	2D6642	•BALL, BEARING	1
10	XAFZZ	11083	1P6592	•VALVE.....	1

END OF FIGURE

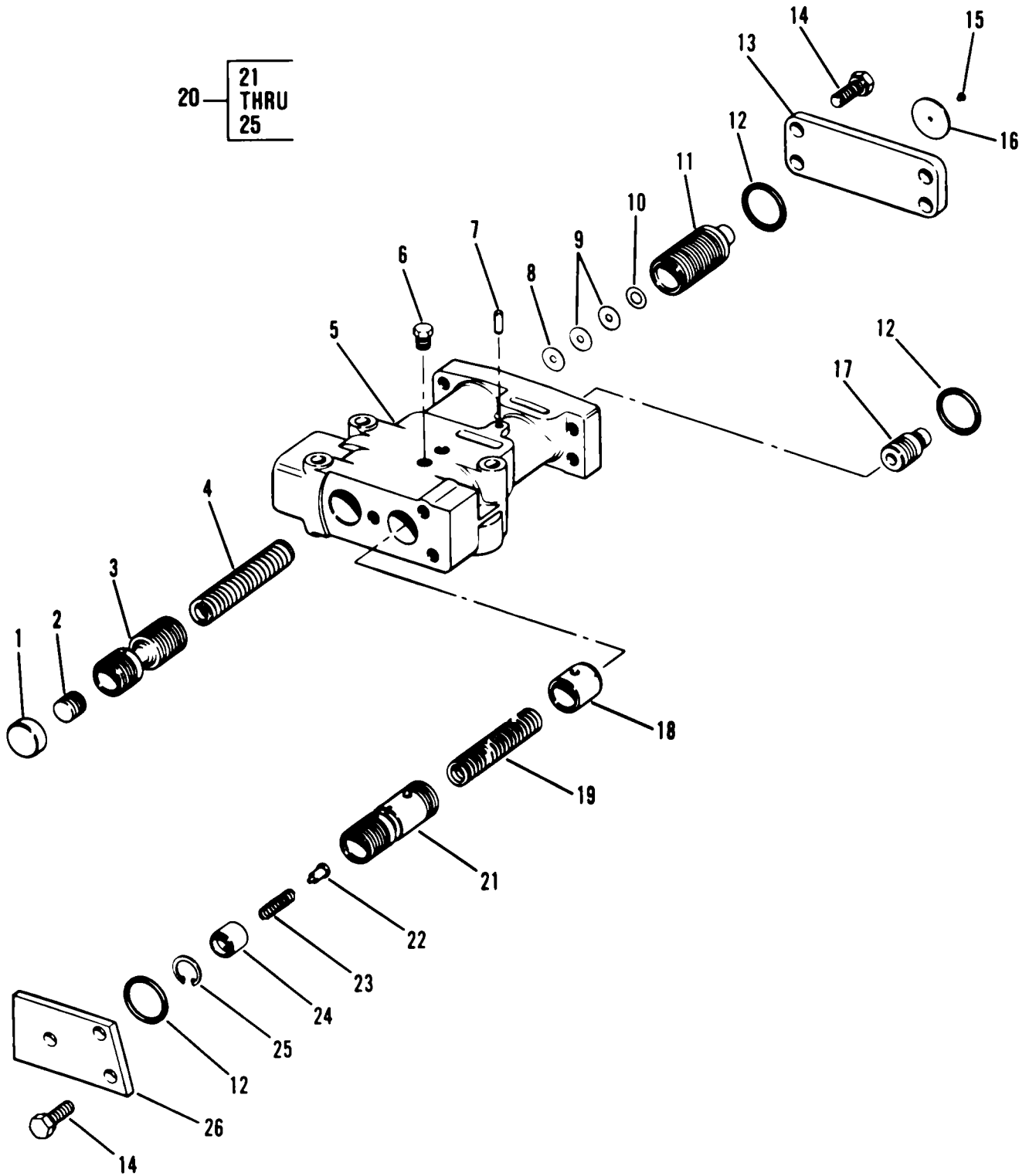

Figure 77. Pressure Control Valve

SECTION II					
(1)	(2)	(3)	(4)	(5)	(6)
ITEM	SMR		PART	DESCRIPTION AND USABLE ON CODES (UOC)	QTY
NO	CODE	CAGEC	NUMBER		
GROUP 0710 TRANSMISSION ASSEMBLY					
FIG. 77 PRESSURE CONTROL VALVE					
1	PFFZZ	11083	1P8612	STOP, VALVE, PRESSURE	1
2	PFFZZ	11083	2M7041	SLUG.....	1
3	PFFZZ	11083	9M2025	VALVE, LINEAR, DIRECT	1
4	PFFZZ	11083	9P4213	SPRING, HELICAL, COMP.....	1
5	PFFZZ	11083	8P7790	VALVE, PRESSURE CONT.....	1
6	PFFZZ	11083	5M6214	PLUG, PIPE	2
7	PFFZZ	11083	6D3036	PIN, STRAIGHT, HEADLE.....	2
8	PFFZZ	19207	11634204-2	SHIM	1
9	PFFLZ	11083	5M7915	WASHER, FLAT.....	2
10	PFFZZ	11083	6J6517	SHIM	1
11	PFFZZ	11083	8S9198	PISTON, PUMP.....	1
12	PFFZZ	09990	2-216S1032-70	PACKING, PREFORMED	3
13	PFFZZ	11083	9S275S3	COVER, ACCESS.....	1
14	PFFZZ	11083	S1594	BOLT, MACHINE	7
15	PFFZZ	11083	783028	SCREW, DRIVE	1
16	PFFZZ	11083	9G9075	MARKER, IDENTIFICATI.....	1
17	PFFZZ	11083	3P0391	VALVE, CHECK	1
18	PFFZZ	11083	1P9665	RETAINER, HELICAL CO.....	1
19	PFFZZ	11083	8M8132	SPRING, HELICAL, COMP	1
20	PFFZZ	11083	6P4711	SLIDE, DIRECTIONAL C	1
21	PFFZZ	11083	6P9295	•SPOOL, DIRECTIONAL C.....	1
22	PFFZZ	11083	6P8848	•PLUNGER.....	1
23	PFFZZ	11083	9H2367	•SPRING, HELICAL, COMP	1
24	PFFZZ	11083	6P4717	•SLEEVE, DIRECTIONAL.....	1
25	PFFZZ	96906	MS16625-1075	•RING, RETAINING	1
26	PFFZZ	11083	1P8573	SPACER, PLATE	1

END OF FIGURE

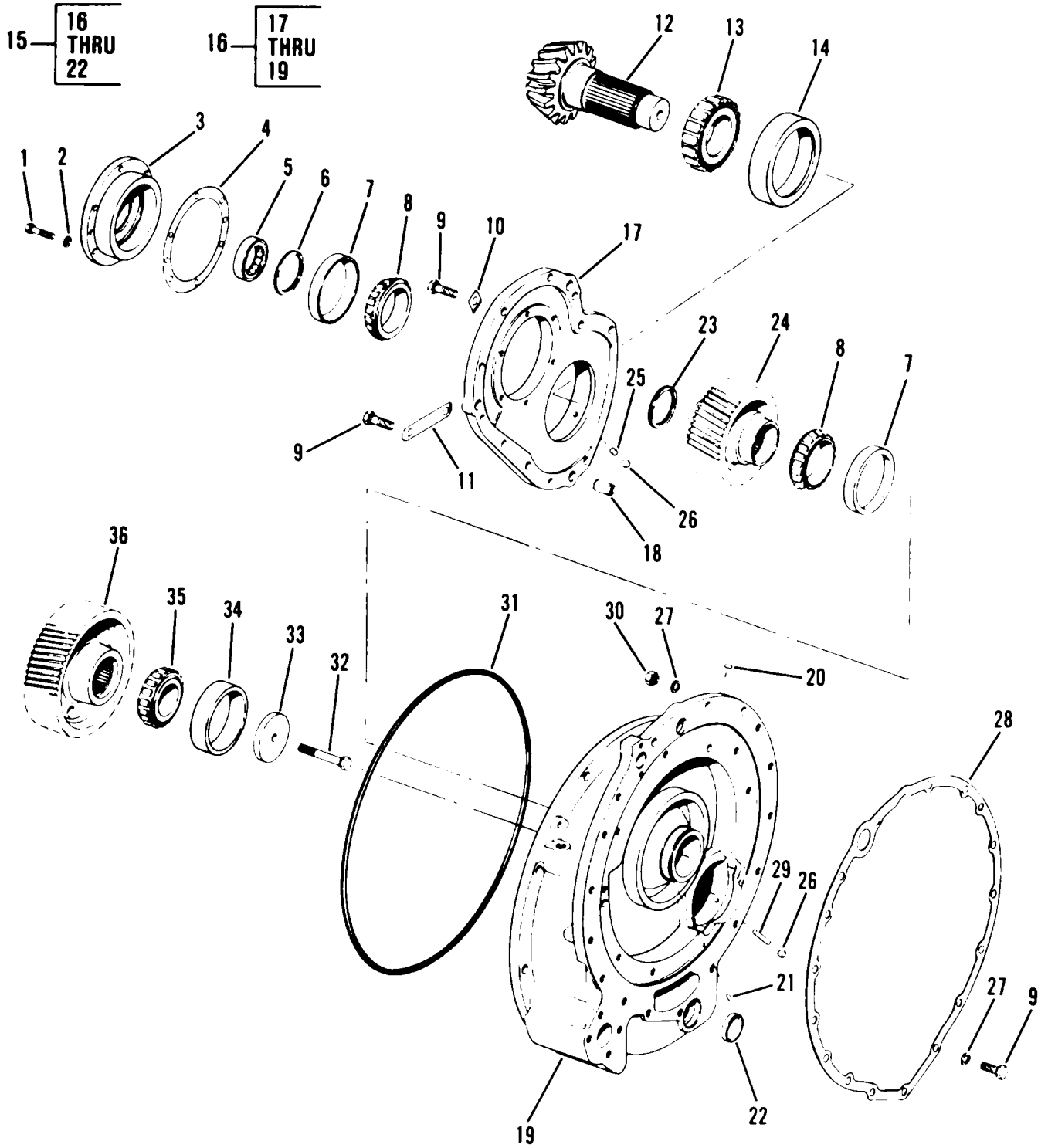

Figure 78. Transfer Gear Group

SECTION II					
(1)	(2)	(3)	(4)	(5)	(6)
ITEM	SMR		PART		
NO	CODE	CAGEC	NUMBER	DESCRIPTION AND USABLE ON CODES (UOC)	QTY
GROUP 0710 TRANSMISSION ASSEMBLY					
FIG. 78 TRANSFER GEAR GROUP					
1	PFHZZ	11083	2A4639	BOLT, MACHINE	6
2	PFHZZ	11083	5M2894	WASHER, FLAT	6
3	PFHZZ	11083	2P3660	HOUSING, BEARING UNI	1
4	PFHZZ	11083	2P3661	SHIM	3
5	PFHZZ	08162	M1207EAHL	BEARINGROLLER, CYLI	1
6	PFHZZ	80756	ARR283	RING, RETAINING.....	1
7	PFHZZ	11083	9S7949	CUP.....	2
8	PFHZZ	11083	9S7950	CONE	2
9	PFHZZ	11083	0S1585	BOLT, MACHINE	25
10	PFHZZ	11083	C155	WASHER, KEY	1
11	PFHZZ	11083	1S8485	LOCKING PLATE, NUT A.....	5
12	PFHZZ	11083	2P3669	GEARSHAFT, BEVEL.....	1
13	PFHZZ	11083	1P622	BEARING, ROLLER, CYLI.....	1
14	PFHZZ	11083	IM8923	RING, BEARING, OUTER	1
15	PFHZZ	11083	3P9147	HOUSING, MECHANICAL.....	1
16	XAHZZ	11083	3P9145	•CASE	1
17	PFHZZ	11083	3P0233	••HOUSING, MECHANICAL	1
18	PFHZA	11083	8M8659	••PIN, TRANSFER CASE.....	3
19	XAHZZ	11083	3P9146	••CASE	1
20	PFHZZ	11083	3S2173	•CAP, PROTECTIVE, DUST.....	1
21	PFHZZ	11083	9M2001	•PIN, STRAIGHT, HEADLEF	1
22	PFHZZ	11083	0T0199	•PLUG.	1
23	PFHZZ	80756	RSN-243	RING, RETAINING.....	1
24	PFHZZ	11083	2P2923	GEAR, HELICAL	1
25	XDHZZ	11083	8H1130	NUT, PLAIN, ROUND	1
26	PFHZZ	11083	L1026	PLUG, EXPANSION.....	2
27	PFHZZ	96906	MS35338-48	WASHER, LOCK.....	17
28	PFHZZ	11083	9M2021	GASKET	1
29	PFHZZ	11083	1M5156	POST, ELECTRICAL-MEC	1
30	PFHZZ	96906	MS51967-14	NUT, PLAIN, HEXAGON	3
31	PAHZZ	11083	9M5892	PACKING, PREFORMED PART OF KIT P/N..... 5R6292.....	1
32	PFHZZ	11083	L1558	BOLT, MACHINE	1
33	PFHZZ	11083	256408	WASHER, FLAT	1
34	PFHZZ	11083	8B2570	RING, BEARING, OUTER	1
35	PFHZZ	11083	1P623	BEARING, ROLLER, CYLI.....	1
36	PFHZZ	11083	2P2922	GEAR, HELICAL	1

END OF FIGURE

(1) ITEM NO	(2) SMR CODE	(3) CAGEC	(4) PART NUMBER	(5) DESCRIPTION AND USABLE ON CODES (UOC)	(6) QTY
SECTION II					
GROUP 0721 COLLERS, PUMPS, MOTORS					
FIG. 79 TORQUE CONVERTER RELIEF VALVE					
1	PFFFF	11083	3P7665	VALVE, BODY ASSEMBLY	1
2	PFFZZ	11083	5M6214	•PLUG, PIPE	1
3	XAFZZ	11083	3P7666	•HOUSING ASSY	1
4	PFFZZ	11083	7M1377	••STOP, RELIEF VALVE	1
5	XAFZZ	11083	3P7667	••VALVE GROUP-RELIEF	1
6	PFFZZ	11083	7M1296	•VALVE, RELIEF, PRESSU	1
7	PFFZZ	11083	5M9623	•WASHER BLANK	5
8	PFFZZ	11083	S1594	•BOLT, MACHINE	4
9	PFFZZ	96906	MS35338-46	•WASHER, LOCK	4
10	PFFZZ	11083	7M1297	•SPRING, VALVE, RELIEF	1
11	PFFZZ	11083	8M4986	•PACKING, PREFORMED	3
12	PFFZZ	11083	8M8157	•PACKING, PREFORMED PART OF KIT P/N..... 5R6293	1
13	PFFZZ	11083	78B3028	•SCREW, DRIVE	1
14	PFFZZ	11083	S1619	BOLT, MACHINE	3
15	PFFZZ	11083	4M8239	COVER, ACCESS	2
16	PFFZZ	96906	MS35338-46	WASHER, LOCK	3
17	PFFZZ	11083	9S4191	PLUG, MACHINE THREAD	1
18	PAFZZ	25184	906-737-70	PACKING, PREFORMED	1

END OF FIGURE

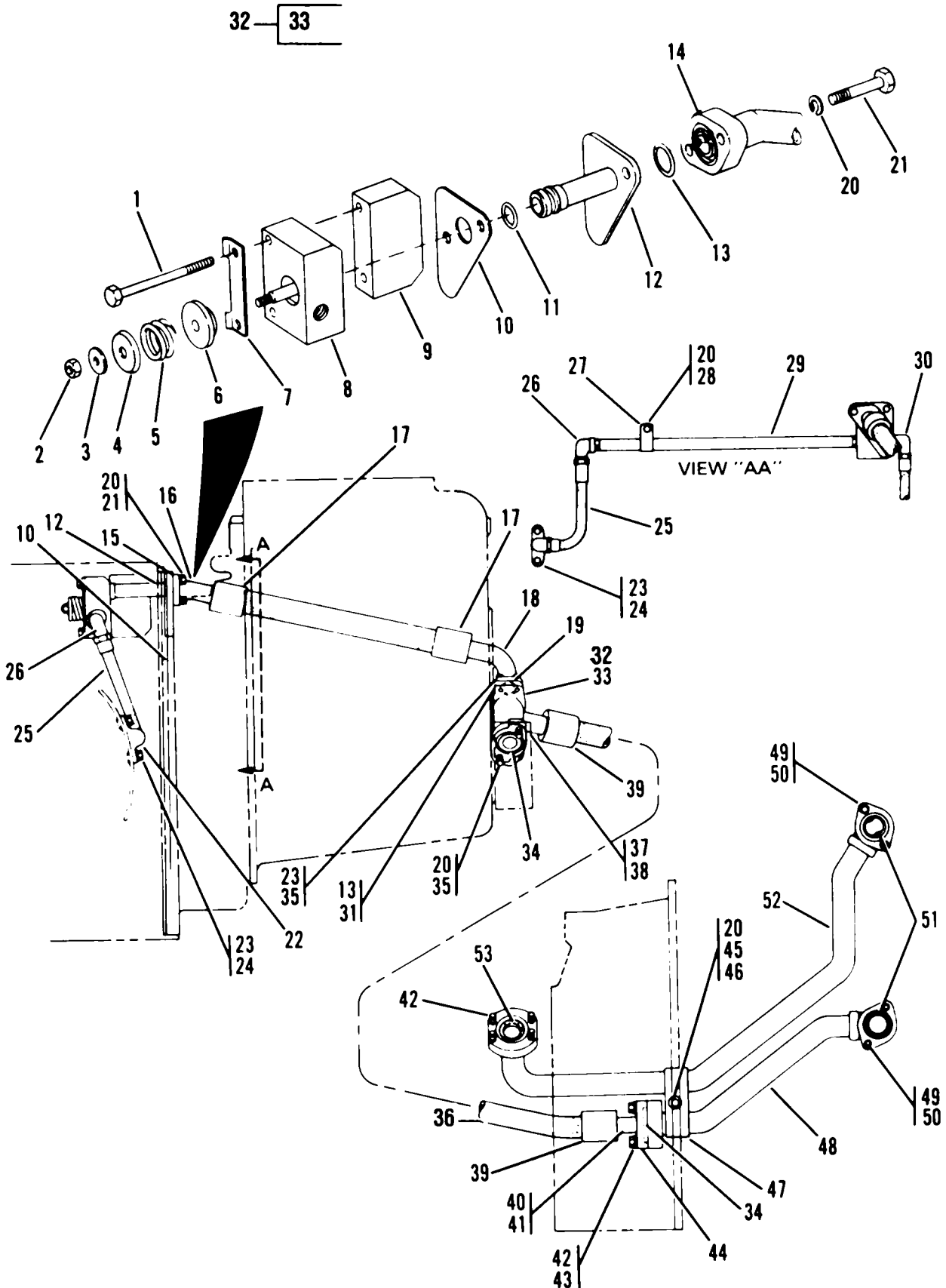

Figure 80. Torque Converter Cooler Lines

(1) ITEM NO	(2) SMR CODE	(3) CAGEC	(4) PART NUMBER	(5) DESCRIPTION AND USABLE ON CODES (UOC)	(6) QTY
GROUP 0721 COOLERS, PUMPS, MOTORS					
FIG. 80 TORQUE CONVERTER COOLER LINES					
1	PFOZZ	80204	B1821BH038CS00N	SCREW, CAP, HEXAGON H.....	2
2	PFOZZ	96906	MS51922-21	NUT, SELF-LOCKING, HE	5
3	PFOZZ	11083	9L9132	WASHER	1
4	PFOZZ	11083	2D7091	WASHER, FLAT.....	1
5	PFOZZ	11083	1S7139	SPRING, HELICAL, COMP.....	1
6	PFOZZ	11083	1M5471	VALVE, CHECK.....	1
7	PFOZZ	11083	3S8744	WASHER, LOCK.....	1
8	PFOZZ	11083	7S7370	BLOCK ASSEMBLY.....	1
9	PFOZZ	11083	3P5627	SPACER, PLATE	1
10	PFOZZ	11083	3P5625	GASKET.....	1
11	PFOZZ	11083	8M4445	PACKING, PREFORMED	1
12	PFOZZ	11083	3P5626	TUBE AND FITTINGS, M.....	1
13	PFOZZ	09990	2-219S1032-70	PACKING, PREFORMED	3
14	MFOZZ	11083	3P5725	HOSE ASSY MAKE FROM HOSE P/N 8S9355.....	1
15	PFFZZ	11083	4J522	PACKING, PREFORMED	1
16	PFFZZ	11083	5P0922	ELBOW, FLANGE TO HOS	1
17	PFFZZ	11083	3S7252	SLEEVE	2
18	PFFZZ	11083	6D9961	ELBOW, FLANGE TO HOS	1
19	PFFZZ	11083	4J520	PACKING, PREFORMED	1
20	PFOZZ	96906	MS35338-46	WASHER, LOCK.....	6
21	PFOZZ	11083	2A4639	BOLT, MACHINE	2
22	PFOZZ	11083	3P5682	ELBOW, FLANGE TO HOS	2
23	PFOZZ	11083	5M2894	WASHER, FLAT.....	14
24	PFOZZ	11083	7S9686	BOLT, SHOULDER.....	4
25	XDOZZ	11083	7G0526	HOSE ASSEMBLY, NONME	1
26	PFOZZ	11083	7S7507	ELBOW, PIPE	1
27	PFOZZ	11083	1S3618	CLIP, SPRING TENSION	1
28	PFOZZ	80204	B1821BH038C125N	SCREW, CAP, HEXAGON H.....	1
29	PFOZZ	11083	7S7375	TUBE, METALLIC	1
30	PFOZZ	82271	49FB-1OX08	ELBOW, PIPE TO TUBE	1
31	PFOLZ	11083	1P4577	FLANGE, PIPE.....	4
32	PFOZZ	11083	3P4863	DIVERTER, VALVE, EMIS.....	1
33	PFOZZ	11083	3P0396	RESTRICTOR, FLUID FL	1
34	PFOZZ	11083	8M4986	PACKING, PREFORMED PART OF KIT P/N..... 5R6293.....	2
35	PFOZZ	11083	3B1915	BOLT	10
36	MFOZZ	11083	3P5724	HOSE ASSY MAKE FROM HOSE P/N 8S9355.....	1
37	PFFZZ	11083	5S2105	ELBOW, FLANGE TO HOS	1
38	PFFZZ	11083	4J520	PACKING, PREFORMED	1
39	PFFZZ	11083	3S7252	SLEEVE	2
40	PFFZZ	11083	7S0570	ADAPTER, STRAIGHT, FL.....	1
41	PFFZZ	11083	4J522	PACKING, PREFORMEDO	1
42	PFOZZ	11083	T768	BOLT, MACHINE	
43	PFOZZ	11083	5P8244	WASHER, FLAT.....	4
44	PFOZZ	11083	1P4578	FLANGE, PIPE.....	2
45	PFOZZ	11083	0S1590	BOLT, MACHINE	1
46	PFOZZ	11083	104717	NUT, HEXAGON.....	1

SECTION II					
(1)	(2)	(3)	(4)	(5)	(6)
ITEM	SMR		PART		
NO	CODE	CAGEC	NUMBER	DESCRIPTION AND USABLE ON CODES (UOC)	QTY
47	PFOZZ	11083	5M6193	STRAP, RETAINING.....	2
48	PFOZZ	11083	6P3400	TUBE ASSEMBLY, METAL	1
49	PFOZZ	11083	4F8965	BOLT, MACHINE	4
50	PFOZZ	96906	MS35338-47	WASHER, LOCK.....	4
51	PFOZZ	09990	2-223S1032-70	PACKING, PREFORMED PART OF KIT P/N.....	2
				5R6293.....	
52	PFOZZ	11083	9P9715	TUBE AND FITTINGS, M.....	1
53	PFOZZ	11083	1P3705	SEAL	1

END OF FIGURE

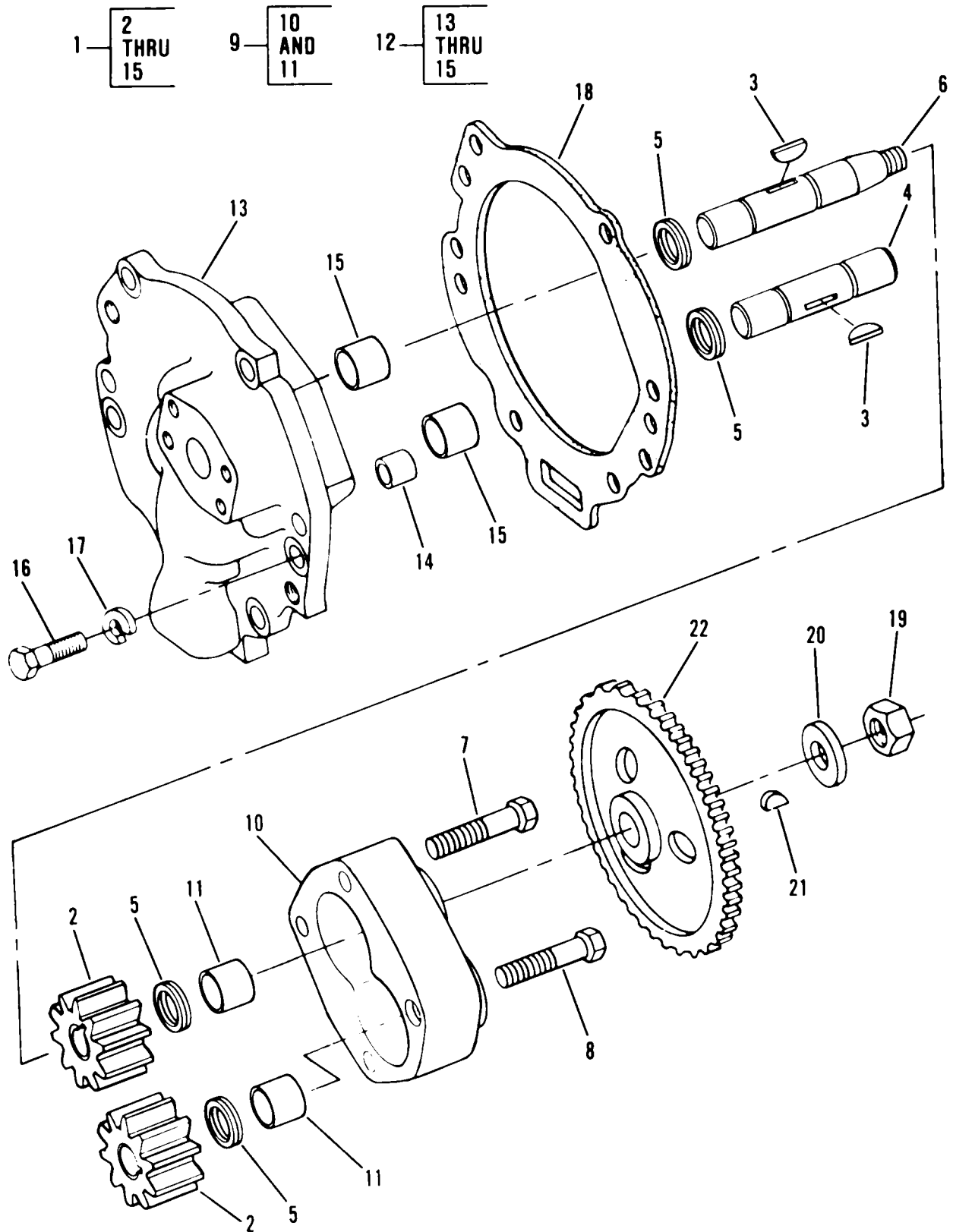

Figure 81. Transmission Oil Pump

SECTION II					
(1)	(2)	(3)	(4)	(5)	(6)
ITEM	SMR		PART		
NO	CODE	CAGEC	NUMBER	DESCRIPTION AND USABLE ON CODES (UOC)	QTY
GROUP 0721 COOLERS, PUMPS, MOTORS					
FIG. 81 TRANSMISSION OIL PUMP					
1	PFFFF	11083	5M7864	PUMP, ROTARY	1
2	PFFZZ	11083	4M0410	•GEAR, SPUR	2
3	PFFZZ	96906	MS35756-9	•KEYVWOODRUFF	2
4	PFFZZ	11083	4M5890	•SHAFT, SHOULDERED	1
5	PFFZZ	80756	PSC-81	•RING, RETAINING	4
6	PFFZZ	11083	4M5889	•SHAFT, STRAIGHT	1
7	PFFZZ	11083	509844	•BOLT, SELF-LOCKING	2
8	PFFZZ	11083	310219	•BOLT, SELF-LOCKING	2
9	PFFZZ	11083	4M5857	•BODY ASSY, SCAVENGE	1
10	XAFZZ	11083	4M5856	••BODY	1
11	PFFZZ	11083	4H9705	••BEARING, SLEEVE	2
12	PFFZZ	11083	5M5013	•COVER ASSEMBLY, SCAV	1
13	XAFZZ	11083	5M5012	••COVER	1
14	PFFZZ	11083	5M4987	••PIN, HOLLOW	2
15	PFFZZ	11083	4H9705	••BEARING, SLEEVE	2
16	PFFZZ	11083	1A2029	BOLT, MACHINE	6
17	PFFZZ	96906	MS35338-46	WASHER, LOCK	6
18	PFFZZ	11083	256458	GASKET PART OF KIT P/N 5R6293	1
19	PFFZZ	11083	184430	NUT, PLAIN, HEXAGON	1
20	PFFZZ	11083	3H449	WASHER, FLAT	1
21	PFFZZ	96906	MS35756-9	KEY, WOODRUFF	1
22	PFFZZ	11083	5N5822	GEAR, SPUR	1

END OF FIGURE

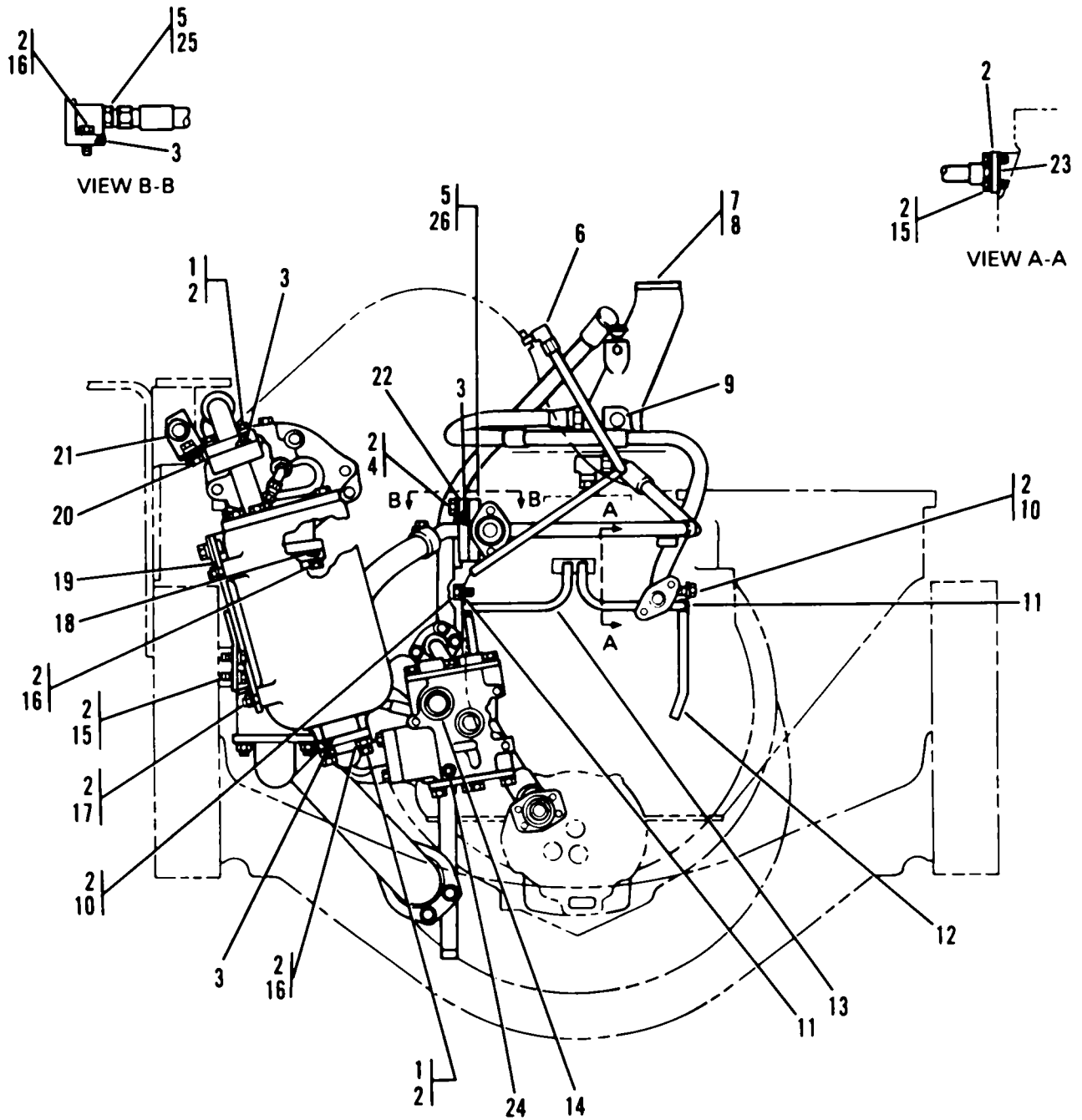

Figure 82. Upper Power Train Lines and Mounting Hardware

SECTION II					
(1)	(2)	(3)	(4)	(5)	(6)
ITEM NO	SMR CODE	CAGEC	PART NUMBER	DESCRIPTION AND USABLE ON CODES (UOC)	QTY
GROUP 0721 COOLERS, PUMPS, MOTORS					
FIG. 82 UPPER POWER TRAIN LINES AND MOUNTING HARDWARE					
1	PFOZZ	11083	05S1591	SCREW.....	6
2	PFOZZ	11083	5M2894	WASHER, FLAT	33
3	PFOZZ	09990	2-219S1032-70	PACKING, PREFORMED	4
4	PFOZZ	80204	B1821BHO38C125N	SCREW, CAP, HEXAGON H	14
5	PFOZZ	96906	MSS1525A10	ADAPTER, STRAIGHT, TU	1
6	PFOZZ	96906	MS51504A6	ELBOW, PIPE TO TUBE	1
7	PFOZZ	11083	5M0902	PLUG, PIPE	1
8	PFOZZ	55883	IDPL1124	GASKET	1
9	PFOZZ	15235	PLG1	PLUG, PIPE	1
10	PFOZZ	80204	81821BH038C063N	SCREW, CAP, HEXAGON H	2
11	PFOZZ	96906	MS21333-57	CLAMP, LOOP.....	2
12	PFOZZ	11083	9S6390	TUBE, BENT, METALLIC.-	1
13	PFOZZ	11083	8P4887	TUBE, BENT, METALLIC	1
14	PAOZZ	58312	8M5254-00	PACKING, PREFORMED PART OF KIT P/N.....	2
				5R6293.....	
15	PFOZZ	11083	S1594	BOLT, MACHINE	6
16	PFOZZ	11083	1A2029	BOLT MACHINE	5
17	PFOZZ	11083	104717	NUT, HEXAGON.....	4
18	PFOZZ	11083	8M4436	PACKING	1
19	PFOZZ	11083	6P5036	BRACKET, MOUNTING	1
20	PFOZZ	96906	MS51967-14	NUT, PLAIN, HEXAGON	2
21	PFOZZ	11083	6P7478	BRACKET, ANGLE	1
22	PFOZZ	11083	1S9353	FLANGE, PIPE.....	1
23	PFOZZ	11083	4F5640	GASKET	1
24	PFOZZ	11083	8M5127	SEAL, OIL	1
25	PFOZZ	81349	M83248/2-910	PACKING, PREFORMED.....	1
26	PFOZZ	11083	3P9136	ELBOW	1

END OF FIGURE

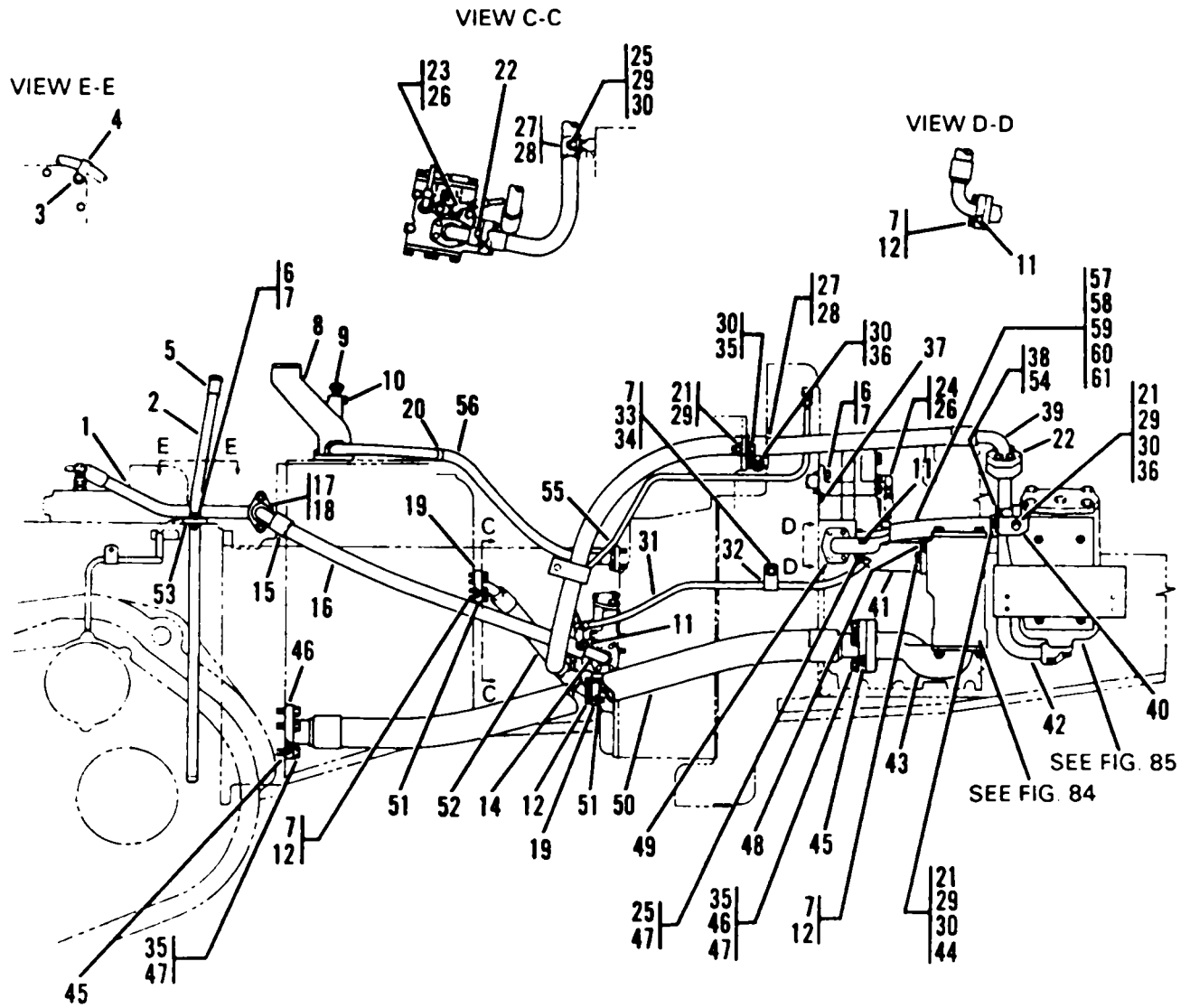

Figure 83. Power Train Lines Group

(1) ITEM NO	(2) SMR CODE	(3) CAGEC	(4) PART NUMBER	(5) DESCRIPTION AND USABLE ON CODES (UOC)	(6) QTY
SECTION II					
GROUP 0721 COOLERS, PUMPS, MOTORS					
FIG. 83 POWER TRAIN LINES GROUP					
1	PFOZZ	11083	8P7378	HOSE ASSEMBLY, NONME.....	1
2	XDOZZ	11083	1M8625	GUIDE ASSY, OIL GAUG	1
3	PFOZZ	11083	4S5719	SPACER.....	1
4	PFOZZ	11083	150994	CLAMP, LOOP	1
5	PFOZZ	11083	6P9003	PLUNGER, SOLENOID	1
6	PFOZZ	11083	1A2029	BOLT, MACHINE	5
7	PFOZZ	11083	5M2894	WASHER, FLAT	33
8	PFOZZ	11083	1S2254	FILLER NECK	1
9	PAOZZ	92859	203986	BREATHER	1
10	PFOZZ	11083	257905	PLUG, MACHINE THREAD	1
11	PFOZZ	09990	2-219S1032-70	PACKING, PREFORMED	5
12	PFOZZ	80204	B18218H038C125N	SCREW, CAP, HEXAGON H.....	15
13	MFOZZ	11083	7G7106	HOSE ASSY MAKE FROM HOSE P/N 9S247	1
14	PFFZZ	11083	6V4676	ELBOW, FLANGE TO HOS	1
15	PFFZZ	11083	3S7166	PLUNGER, DETENT.....	2
16	PFFZZ	11083	4J520	PACKING, PREFORMED	2
17	PFFZZ	11083	6V4672	ELBOWGFLANGE TO HOS	1
18	PFFZZ	11083	2M5762	FLANGE, PIPE	1
19	PFOZZ	11083	1P4576	FLANGE, PIPE	4
20	PFOZZ	11083	3S8665	CLAMP, LOOP	2
21	PFOZZ	11083	4B4280	WASHER, FLAT.....	8
22	PFOZZ	11083	1P4577	FLANGE, PIPE	10
23	PFOZZ	78640	307942	ELBOW, TUBE TO BOSS.....	1
24	PFOZZ	11083	336042	O-RING PART OF KIT P/N 5R6293	3
25	PFOZZ	80204	B1821BHO38CZ75N	SCREW, CAP, HEXAGON H.....	4
26	PFOZZ	96906	MS51527A6	ELBOW, TUBE TO BOSS.....	2
27	PFOZZ	11083	3P0572	CLIP, SPRING TENSION.....	2
28	PFOZZ	11083	3P0574	CLIP, SPRING TENSION.....	2
29	PFOZZ	96906	MS51967-14	NUT, PLAIN, HEXAGON.....	3
30	PFOZZ	96906	MS27183-18	WASHER, FLAT	5
31	PFOZZ	11083	7G7105	HOSE ASSEMBLY, NONME.....	1
32	PFOZZ	11083	7B81598	CLIP.....	1
33	PFOZZ	11083	L1351	BOLT, MACHINE	1
34	PFOZL	96906	MS27183-14	WASHER, FLAT	1
35	PFOZZ	11083	OS1585	BOLT, MACHINE9	9
36	PFOZZ	11083	S1595	BOLT, MACHINE	2
37	PFOZZ	09990	2-2315103-70	PACKING, PREFORMED	1
38	PFOZZ	11083	6K9550	CLIP, SPRING TENSION.....	1
39	PFOZZ	11083	6P5064	HOSE ASSEMBLY, NONME.....	1
40	PFOZZ	11083	6P7478	BRACKET, ANGLE	1
41	PFOZZ	11083	9S6391	ELBOW, WATER PUMP	1
42	PF3ZZ	11083	6P5061	TUBE ASSEMBLY, METAL.....	1
43	PFOZZ	11083	6P4052	BASE, MAGNETIC SCREE	1
44	PFOZZ	11083	6H1717	BOLT, MACHINE	1
45	PFOZZ	11083	8M4390	PACKING, PIPE MOUNTI.....	2
46	PFOZZ	11083	1P4582	FLANGE	4
47	PFOZZ	96906	MS27183-17	WASHER, FLAT	8
48	PFOZZ	11083	8M4436	PACKING	1

SECTION II

TM5-2410-237-24P

(1) ITEM NO	(2) SMR CODE	(3) CAGEC	(4) PART NUMBER	(5) DESCRIPTION AND USABLE ON CODES (UOC)	(6) QTY
49	PFOLZZ	11083	6P4928	ELBOW1FLANGE	1
50	PFOZZ	11083	3P7170	HOSE ASSEMBLY, NONMMEE	1
51	PFOZZ	96906	MS9068-214	PACKING, PREFORMED PART OF KIT P/N..... 5R6292.....	2
52	PFOZZ	11083	2P4047	HOSE ASSEMBLY, NONME	2
53	PFOZZ	11083	9F5940	GASKET.....	1
54	PFOZZ	11083	6K9549	STRAP, RETAINING.....	1
55	PFOZZ	11083	6T1869	TUBE ASSEMBLYMETAL	1
56	PFOZZ	11083	3P1255	HOSE ASSEMBLY, NONME	1
57	MFOZZ	11083	8P2685	HOSE ASSY.....MAKE FROM HOSE P/N 85S9355	1
58	PFOZZ	11083	3S8503	ELBOW, FLANGE TO HOS	1
59	PFFZZ	11083	4J520	PACKING, PREFORMED	2
60	PFFZZ	11083	3S7252	SLEEVE	2
61	PFFZZ	11083	3S8497	STEM ASSEMBLY	1

END OF FIGURE

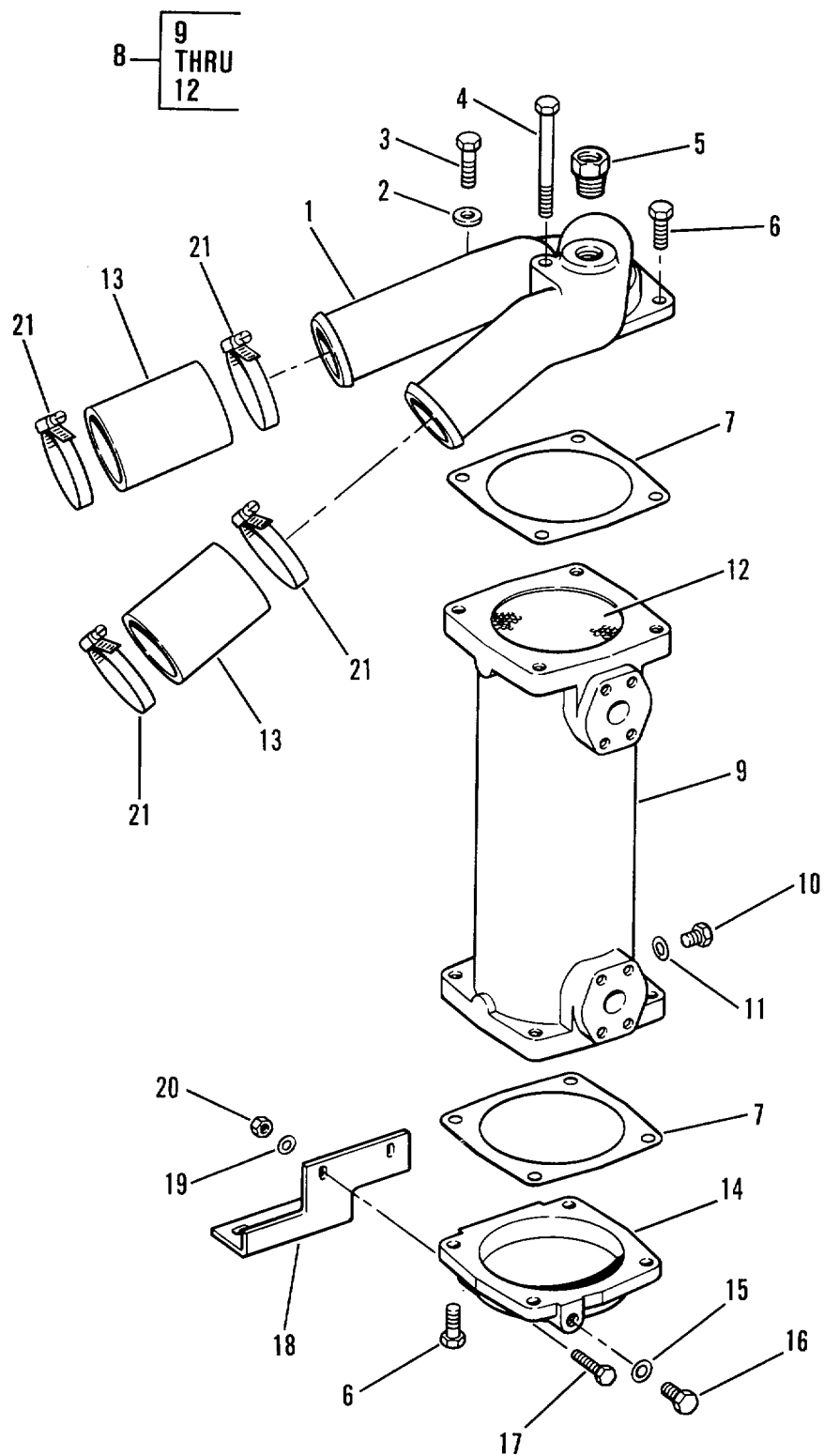

Figure 84. Transmission Oil Cooler

SECTION II

(1) ITEM NO	(2) SMR CODE	(3) PART CAGEC	(4) NUMBER	(5) DESCRIPTION AND USABLE ON CODES (UOC)	(6) QTY
GROUP 0721 COOLERS, PUMPS, MOTORS					
FIG. 84 TRANSMISSION OIL COOLER					
1	PFOZZ	11083	6N1131	HEAD, FLUID FILTER	1
2	PFOZZ	11083	2M849	WASHER, FLAT	2
3	PFOZZ	11083	S1587	BOLT, MACHINE	2
4	PFOZZ	11083	8S9089	SCREW, CAP, HEXAGON H.....	1
5	PFOZZ	11083	380551	PLUG, PIPE	1
6	PFOZZ	11083	783235	BOLT, MACHINE	5
7	PFOZZ	79150	960	GASKET	2
8	PFOZZ	11083	4W5363	COOLER, FLUID, TRANSM	1
9	PFOZZ	11083	4W5057	.CORE	1
10	PFOZZ	11083	8M9307	.PLUG, MACHINE THREAD	1
11	PFOZZ	11083	6F7062	.WASHER, FLAT	1
12	PFOZZ	11083	4W5058	.RUBBER SHEET, CELLUL.....	2
13	MOOZZ	11083	5P1263-4.5	HOSE, NONMETALLIC MAKE FROM HOSE P/ N 5P1263, 4.5-INCHES.....	2
14	PFOZZ	11083	6N1165	COVER1ACCESS.....	1
15	PFOZZ	11083	6F7062	WASHER, FLAT	1
16	PFOZZ	11083	8M9307	PLUG, MACHINE THREAD	1
17	PFOZZ	11083	0S1591	SCREW	2
18	PFOZZ	11083	6N1166	BRACKET, ANGLE	1
19	PFOZZ	11083	5M2894	WASHER, FLAT.....	2
20	PFOZZ	11083	104717	NUT, HEXAGON.....	2
21	PFOZZ	08484	HP-3	CLAMP, HOSE.....	4

END OF FIGURE

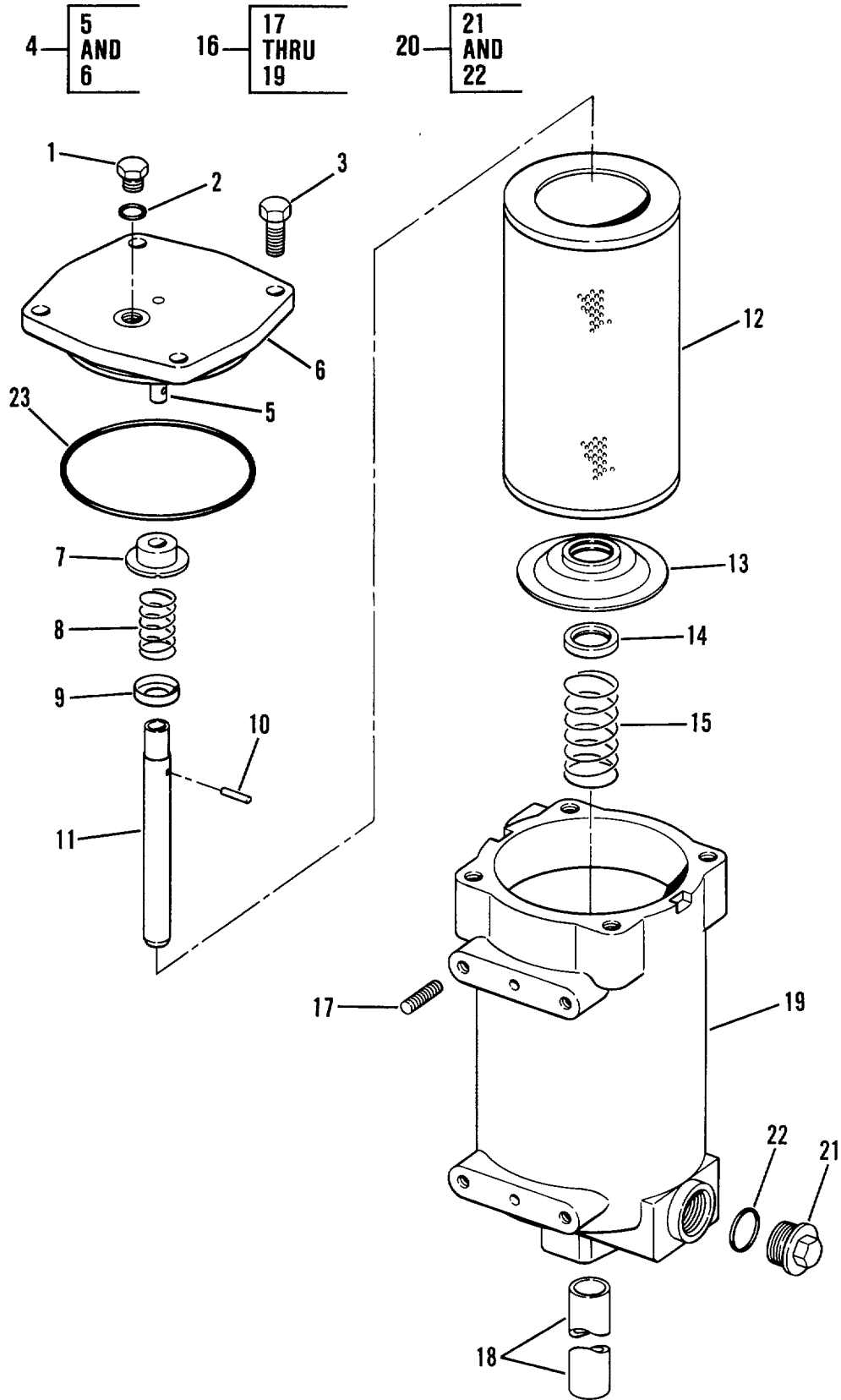

Figure 85. Transmission and Steering Clutch Filter

SECTION II					
(1)	(2)	(3)	(4)	(5)	(6)
ITEM NO	SMR CODE	PART CAGEC	NUMBER	DESCRIPTION AND USABLE ON CODES (UOC)	QTY
GROUP 0721 COOLERS, PUMPS, MOTORS					
FIG. 85 TRANSMISSION AND STEERING CLUTCH FILTER					
1	PFOZZ	11083	9S4191	PLUG, MACHINE THREAD	1
2	PAOZZ	25184	906-737-70	PACKING, PREFORMED	1
3	PFOZZ	11083	S1595	BOLT, MACHINE	4
4	PFOZZ	11083	9S1227	COVER, ACCESS.....	1
5	PFOZZ	11083	9W3254	.PIN, STRAIGHT, HEADLE.....	1
6	XAOZZ	11083	9S7228	.COVER.....	1
7	PFOZZ	11083	4S7647	VALVE, HYDRAULIC.....	1
8	PFOZZ	11083	4H1790	SPRING, HELICAL, COMP.....	1
9	XDOZZ	11083	4S7648	WASHER, RECESSED.....	1
10	PFOZZ	11083	3F7514	PIN, STRAIGHT, HEADLE.....	1
11	PFOZZ	11083	4S8975	TUBE, FILLER.....	1
12	PAOZZ	12658	PT-90-10	FILTER ELEMENT, FLUI PART OF KIT P/N 5R6286 PART OF KIT P/N 5R6292.....	1
13	PFOZZ	11083	3S1748	RETAINER	1
14	PFOZZ	11083	3S1751	GASKET.....	1
15	PFOZZ	11083	9M4685	SPRING, HELICAL, COMP.....	1
16	PFOZZ	11083	5S0788	FILTER BODY, FLUID	1
17	PFOZZ	11083	3D2871	.STUD.....	4
18	XDOZZ	11083	3S1745	.SPACER, SLEEVE.....	1
19	XAOZZ	11083	5S0784	.HOUSING, FILTER	1
20	PFOZZ	11083	4S5858	PLUG, MACHINE THREAD	1
21	PFOZZ	11083	9S4205	.PLUG, MACHINE THREAD	1
22	PFOZZ	11083	7M8485	.SEAL, ADAPTER, MOTOR PART OF KIT P/N 5R6286.....	1
23	PFOZZ	11083	2H9247	PACKING, PREFORMED PART OF KIT P/N 5R6286.....	1

END OF FIGURE

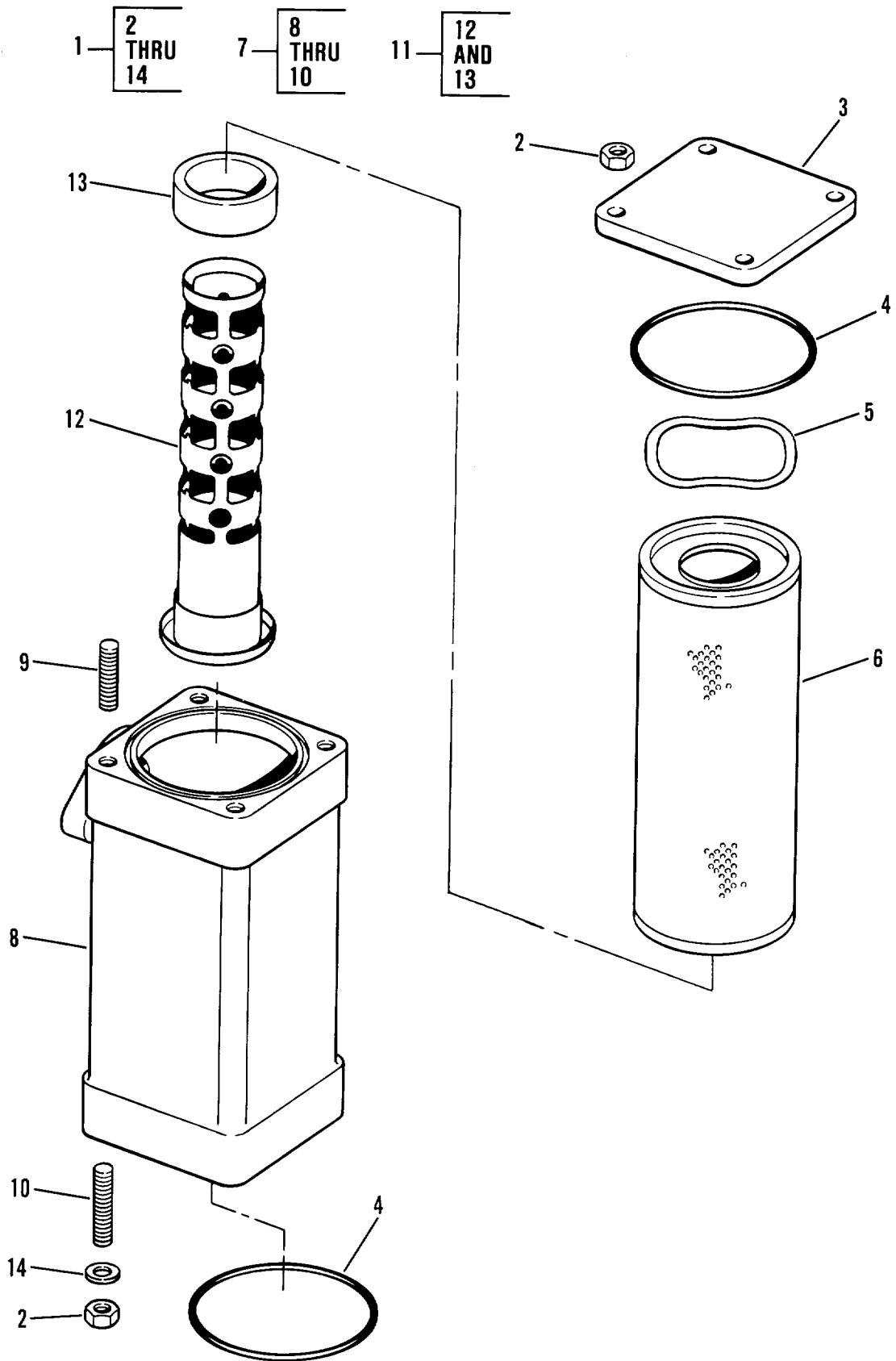

Figure 86. Magnetic Screen Group

SECTION II					
(1)	(2)	(3)	(4)	(5)	(6)
ITEM NO	SMR CODE	PART CAGEC	NUMBER	DESCRIPTION AND USABLE ON CODES (UOC)	QTY
GROUP 0721 COOLERS, PUMPS, MOTORS					
FIG. 86 MAGNETIC SCREEN GROUP					
1	PFOZZ	11083	9M8669	FILTER, FLUID	1
2	PFOZZ	11083	1D4717	.NUT, HEXAGON	8
3	PFOZZ	11083	3S3439	.COVER.....	1
4	PAOZZ	11083	5F0149	.PACKING, PREFORMED PART OF KIT P/N 5R6286.....	2
5	PFOZZ	11083	3S3440	.WASHER, SPRING TENS.....	1
6	PFOZZ	11083	3S3875	.FILTER ELEMENT, FLUI	1
7	PFOZZ	11083	9M2942	.HOUSING, FILTER	1
8	PFOZZ	11083	8M7166	..HOUSING, STRAINER	1
9	PFOZZ	11083	302871	..STUD.....	4
10	PFOZZ	11083	2M4779	..STUD, PLAIN	4
11	PFOZZ	11083	9W5531	.TUBE ASSEMBLY, MAGNE	1
12	XAOZZ	11083	9W5533	.TUBE	1
13	PFOZZ	11083	8M7160	..MAGNET	4
14	PFOZZ	11083	5M2894	.WASHER, FLAT.....	4

END OF FIGURE

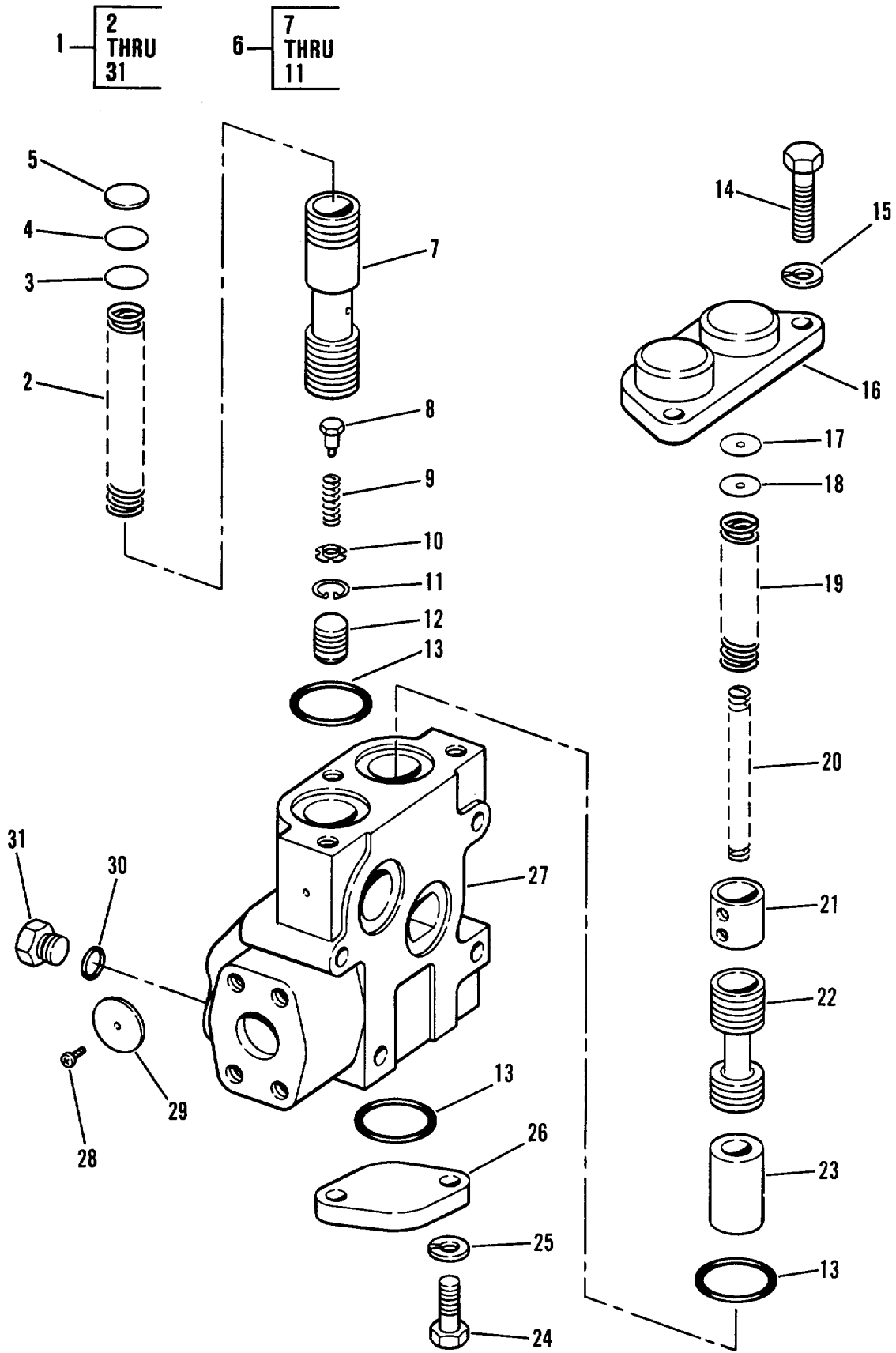

Figure 87. Relief Valve Group

SECTION II					
(1)	(2)	(3)	(4)	(5)	(6)
ITEM NO	SMR CODE	PART CAGEC	NUMBER	DESCRIPTION AND USABLE ON CODES (UOC)	QTY
GROUP 0721 COOLERS, PUMPS, MOTORS					
FIG. 87 RELIEF VALVE GROUP					
1	PFFFF	11083	9P2201	VALVE GROUP, RELIEF.....	1
2	PFFZZ	11083	7M8499	.SPRING, HELICAL, COMP.....	1
3	PFFZZ	11083	5M9624	.SPACER.....	1
4	PFFZZ	11083	5M9623	.WASHER BLANK.....	1
5	PFFZZ	11083	5M9622	.SPACER, PLATE.....	1
6	PFFZZ	11083	3P2755	.SLIDE, DIRECTIONAL.....	1
7	PFFZZ	11083	3P2708	..SPOOL, LINEAR DIRECT.....	1
8	PFFZZ	11083	1S2121	..PLUNGER, RETARDER CO.....	1
9	PFFZZ	11083	4M2381	..SPRING, SPECIAL.....	1
10	PFFZZ	11083	8M1013	..RETAINER.....	1
11	PFFZZ	96906	MS16625-1062	..RING, RETAINING.....	1
12	PFFZZ	11083	2M7041	.SLUG.....	1
13	PAFZZ	58312	8M5254-00	.PACKING, PREFORMED.....	4
14	PFFZZ	11083	0S1591	.SCREW.....	3
15	PFFZZ	96906	MS35338-46	.WASHER, LOCK.....	3
16	PFFZZ	11083	7M1345	.COVER, ACCESS.....	1
17	PFFZZ	73734	97410	.WASHER, FLAT.....	2
18	PFFZZ	11083	5M3492	.SPACER.....	2
19	PFFZZ	11083	8M8627	.SPRING, HELICAL, COMP.....	1
20	PFFZZ	11083	4M5912	.SPRING, HELICAL, COMP.....	1
21	PFFZZ	11083	9M2058	.SPACER, SLEEVE.....	1
22	PFFZZ	11083	1K8362	.SLIDE, DIRECTIONAL C.....	2
23	PFFZZ	11083	7M5814	.SPACER, SLEEVE.....	1
24	PFFZZ	11083	S1594	.BOLT, MACHINE.....	4
25	PFFZZ	96906	MS35338-46	.WASHER, LOCK.....	4
26	PFFZZ	11083	2M1656	.COVER, ACCESS.....	2
27	PFFZZ	11083	3P0362	.BODY, VALVE.....	1
28	PFFZZ	11083	7B3028	.SCREW, DRIVE.....	1
29	PFFZZ	11083	9P2215	.PLATE, DESIGNATION.....	1
30	PAFZZ	25184	906-737-70	.PACKING, PREFORMED.....	2
31	PFFZZ	11083	9S4191	.PLUG, MACHINE THREAD.....	2

END OF FIGURE

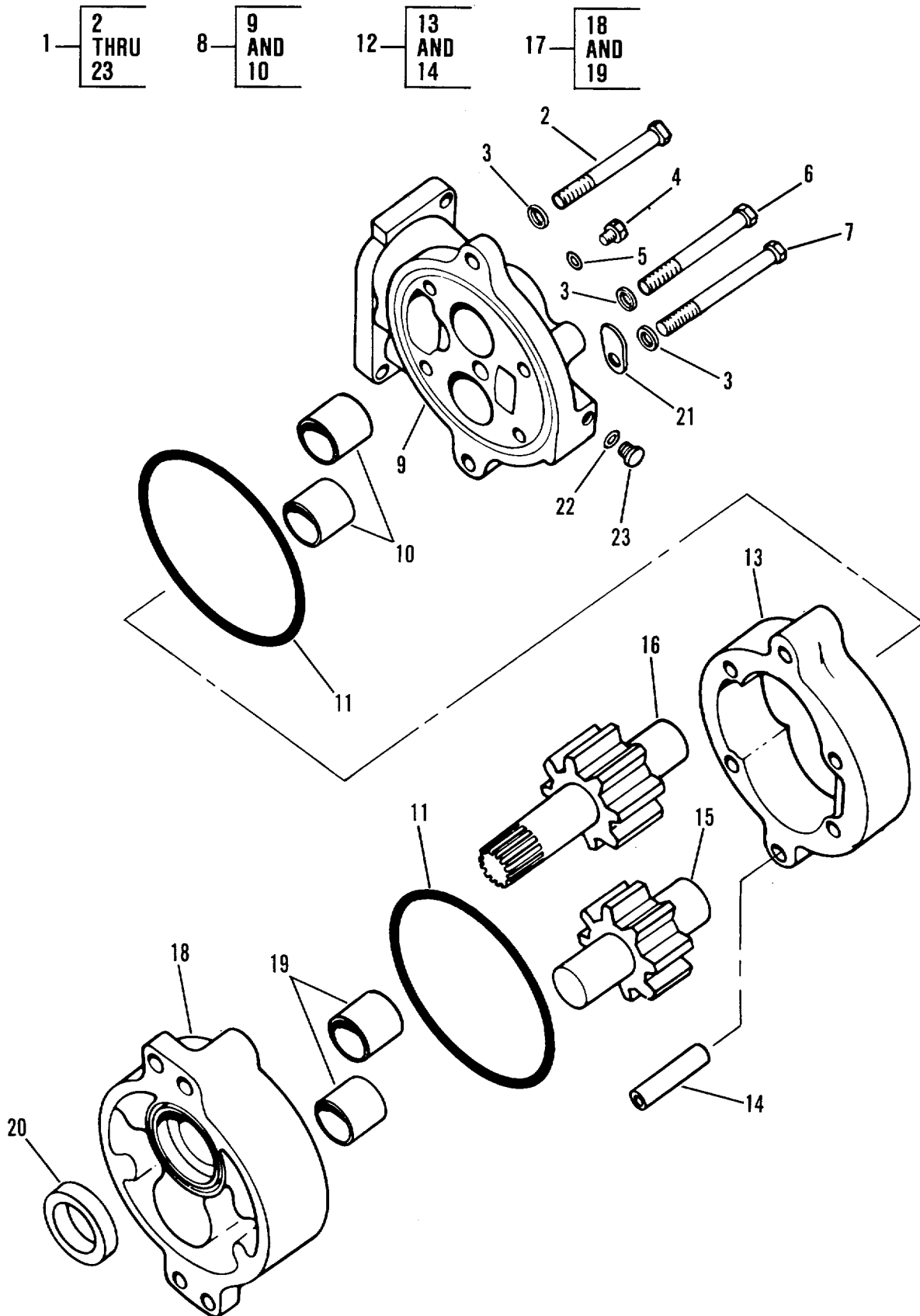

Figure 88. Gear Pump

SECTION II					
(1)	(2)	(3)	(4)	(5)	(6)
ITEM NO	SMR CODE	PART CAGEC	NUMBER	DESCRIPTION AND USABLE ON CODES (UOC)	QTY
GROUP 0721 COOLERS, PUMPS, MOTORS					
FIG. 88 GEAR PUMP					
1	PFFFF	11083	2P9239	PUMP, ROTARY	1
2	PFFZZ	80204	B1821BH038C275N	.SCREW, CAP, HEXAGON H.....	1
3	PFFZZ	11083	3S4	.WASHER, FLAT.....	6
4	PFFZZ	11083	954191	.PLUG, MACHINE THREAD	1
5	PAFZZ	25184	906-737-70	.PACKING, PREFORMED	1
6	PFFZZ	11083	T65	.BOLT, MACHINE	4
7	PFFZZ	11083	8S9191	.BOLT, MACHINE	1
8	PFFZZ	11083	3P366	.MANIFOLD, HYDRAULIC.....	1
9	XAFZZ	11083	3P0365	..MANIFOLD.....	1
10	PFFZZ	11083	5M3320	..BEARING, SLEEVE	1
11	PFFZZ	11083	2D8009	.PACKING, PREFORMED	2
12	PFFZZ	11083	2P9237	.HOUSING, LIQUID PUMP	1
13	XAFZZ	11083	2P9236	..BODY	1
14	PFFZZ	11083	8M8489	..PIN, HOLLOW.....	4
15	PFFZZ	11083	8P4547	.GEARSHAFT, SPUR	1
16	PFFZZ	11083	8P4548	.GEARSHAFT, MULTIPLE.....	1
17	PFFZZ	11083	1P0983	.COVER, ACCESS.....	1
18	XAFZZ	11083	1P0982	..COVER.....	1
19	PFFZZ	11083	5M3320	..BEARING, SLEEVE	1
20	PFFZZ	11083	5S6622	.PACKING1PREFORMED	1
21	PFFZZ	11083	2P9238	.TAG, MARKER.....	1
22	PFFZZ	11083	3J7354	.PACKING, PREFORMEO.....	1
23	PFFZZ	96906	MS51840-235S	.PLUG, MACHINE THREAD	1

END OF FIGURE

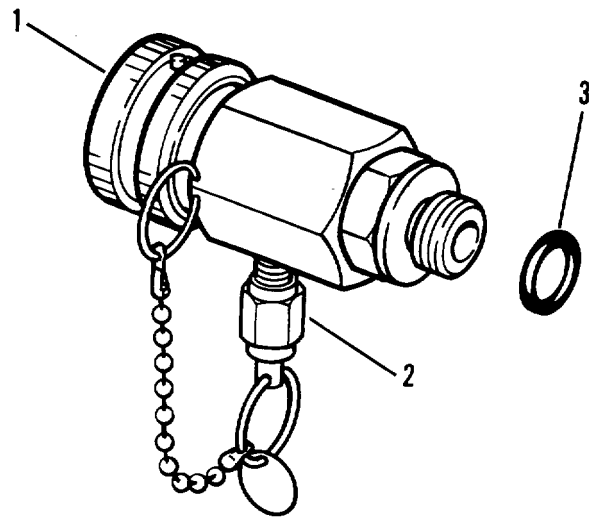

Figure 89. Transmission Oil Sampling Valve

SECTION II

TM 5-2410-237-24P

(1) ITEM NO	(2) SMR CODE	(3) PART CAGEC	(4) NUMBER	(5) DESCRIPTION AND USABLE ON CODES (UOC)	(6) QTY
				GROUP 0721 COOLERS, PUMPS, MOTORS	
				FIG. 89 TRANSMISSION OIL SAMPLING VALVE	
1	PFOZZ	19207	11669424	COCK, DRAIN.....	1
2	PFOZZ	96906	MS51840-23SS	PLUG, MACHINE THREAD	1
3	PFOZZ	11083	3J7354	PACKING, PREFORMED	1

END OF FIGURE

89-1

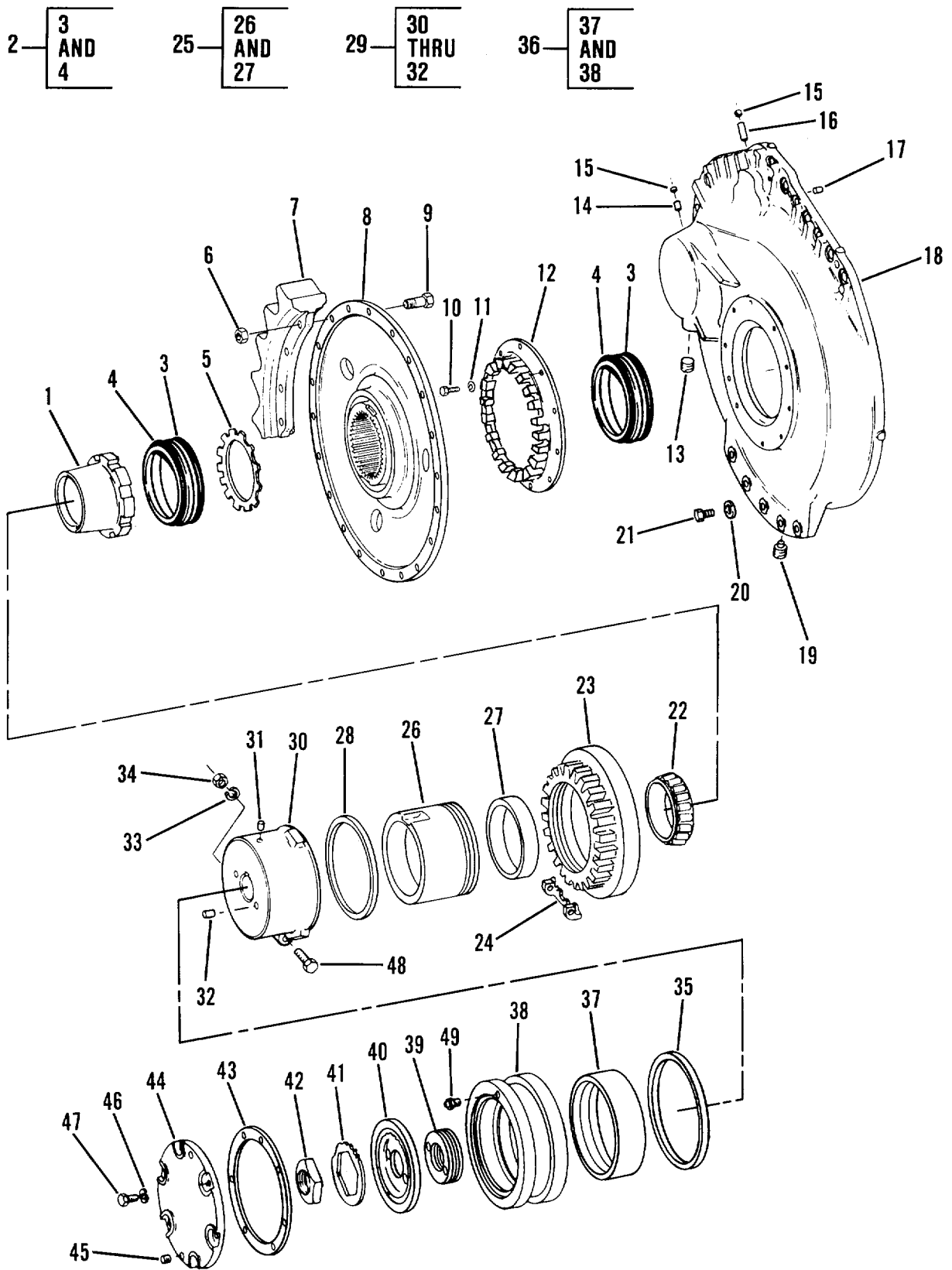

Figure 90. Final Drive Sprocket, Support, and Case

SECTION II					
(1)	(2)	(3)	(4)	(5)	(6)
ITEM NO	SMR CODE	PART CAGEC	NUMBER	DESCRIPTION AND USABLE ON CODES (UOC)	QTY
GROUP 08 TRANSFER AND FINAL DRIVE ASSEMBLIES					
GROUP 0801 POWER TRANSFER AND FINAL DRIVE ASSEMBLIES					
FIG. 90 FINAL DRIVE SPROCKET, SUPPORT, AND CASE					
1	PFFZZ	11083	2S7063	NUT, PLAIN, ROUND	2
2	PFFZZ	11083	9W6686	PACKING, ASSEMBLY	4
3	XAFZZ	11083	9G5344	.SEAL	4
4	PFFZZ	11083	1M9011	.PACKING, PREFORMED	4
5	PFFZZ	11083	2S7066	WASHER, KEY	2
6	PFFZZ	11083	7H3608	NUT, PLAIN, HEXAGON	40
7	PFFZZ	11083	6T4178	SPROCKET WHEEL SEGM	10
8	PFFZZ	11083	9G0007	PLATE, RETAINING, SHA	2
9	PFFZZ	11083	350336	BOLT, SPECIAL	40
10	PFFZZ	11083	1A2029	BOLT, MACHINE	20
11	PFFZZ	11083	5M2894	WASHER, FLAT	20
12	PFFZZ	11083	8P1654	GUARD, MECHANICAL DR	2
13	PFFZZ	96906	MS27769-3	PLUG, PIPE	2
14	PFFZZ	11083	5H3262	PIN, STRAIGHT, HEADLE	2
15	PFFZZ	11083	L1026	PLUG, EXPANSION	2
16	PFFZZ	11083	1M5156	POST, ELECTRICAL-MEC	2
17	PFFZZ	11083	282994	PIN, STRAIGHT, HEADLE	6
18	PFFZZ	11083	3P2871	HOUSING, MECHANICAL R.H.	1
18	PFFZZ	11083	3P2872	CASE, FINAL DRIVE, TR LEFT HAND	1
19	PFFZZ	36540	5064071	PLUG, PIPE, MAGNETIC	2
20	PFFZZ	11083	6N130	WASHER, FLAT	62
21	PFFZZ	80204	B1821BH063C200N	SCREW, CAP, HEXAGON H	62
22	PFFZZ	11083	5F1248	CONE AND ROLLERS, TA	2
23	PFFZZ	11083	8P1653	NUT, PLAIN, ROUND	2
24	PFFZZ	11083	8S2506	RETAINER	2
25	PFFZZ	11083	7G6576	CAGE, BEARING	2
26	XAFZZ	11083	7G6625	.CAGE	2
27	PFFZZ	60038	67322	.CUP, TAPERED ROLLER	2
28	PFFZZ	11083	6P7639	GASKET	2
29	PFFFF	11083	5S4863	HOLDER, BEARING CAGE	2
30	XAFZZ	11083	5S4862	.HOLDER	2
31	PFFZZ	11083	8M6521	.DOWEL	1
32	PFFZZ	11083	9M4007	.PIN, STRAIGHT, HEADLE	2
33	PFFZZ	96906	MS35340-50	WASHER, LOCK	2
34	PFFZZ	96906	MS51968-20	NUT, PLAIN, HEXAGON	2
35	PFFZZ	11083	1S5347	SEAL, PLAIN ENCASED	2
36	PFFZZ	11083	1P7590	PLATE, RETAINING, SHA	2
37	PFFZZ	11083	1S2233	.BEARING, SLEEVE	1
38	XAFZZ	11083	1S2232	.SUPPORT	1
39	PFFZZ	11083	2S7069	SPACER, PLATE	8
40	PFFZZ	11083	2S7596	RETAINER, PACKING	2
41	PFFZZ	11083	2S7594	RETAINER	2
42	PFFZZ	11083	5M5017	NUT, PLAIN, HEXAGON	2

SECTION II					
(1)	(2)	(3)	(4)	(5)	(6)
ITEM	SMR	PART			
NO	CODE	CAGEC	NUMBER	DESCRIPTION AND USABLE ON CODES (UOC)	QTY
43	PFFZZ	11083	8M9441	GASKET.....	2
44	PFFZZ	11083	2S7064	PLATE, RETAINING, BEA.....	2
45	PFFZZ	24617	444688	PLUG, PIPE.....	2
46	PFFZZ	96906	MS35338-48	WASHER, LOCK.....	12
47	PFFZZ	11083	0S1585	BOLT, MACHINE.....	12
48	PFFZZ	11083	2A2814	SCREW, CAP, HEXAGON H.....	2
49	PFFZZ	96906	MS15003-1	FITTING, LUBRICATION.....	2

END OF FIGURE

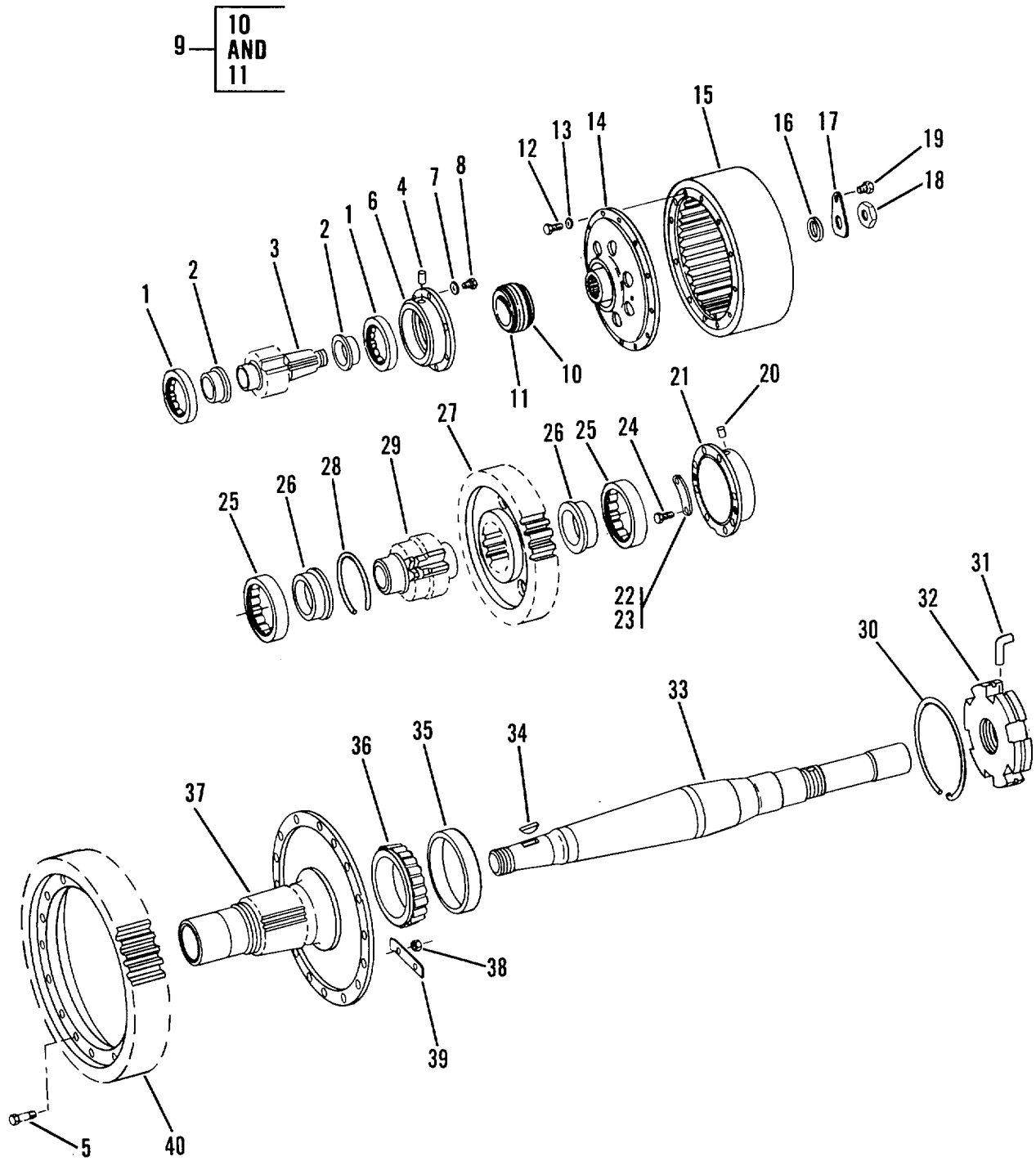

Figure 91. Final Drive Pinion, Cage, and Shaft

SECTION II

(1) ITEM NO	(2) SMR CODE	(3) PART CAGEC	(4) NUMBER	(5) DESCRIPTION AND USABLE ON CODES (UOC)	(6) QTY
GROUP 0801 POWER TRANSFER AND FINAL DRIVE ASSEMBLIES					
FIG. 91 FINAL DRIVE PINION, CAGE, AND SHAFT					
1	PFFZZ	11083	1M8776	BEARING, ROLLER, CYLI.....	4
2	PFFZZ	11083	2P2811	RING, BEARING, INNER.....	4
3	PFFZZ	11083	9S6875	PINION, SHAFT.....	2
4	PFFZZ	11083	2M4537	PIN, STRAIGHT, HEADLE.....	2
5	PFFZZ	11083	684598	BOLT, MACHINE.....	32
6	PFFZZ	11083	9P0620	PLATE, RETAINING, BEA.....	2
7	PFFZZ	96906	MS27183-18	WASHER, FLAT.....	14
8	PFFZZ	11083	0S1585	BOLT, MACHINE.....	14
9	PFFZZ	11083	9W7241	SEAL.....	2
10	XAFZZ	11083	5P7144	.SEAL.....	2
11	PFFZZ	11083	5P7145	.PACKING, PREFORMED.....	4
12	PFFZZ	80204	B1821BH063C175N	SCREW, CAP, HEXAGON H.....	24
13	PFFZZ	11083	4D3704	WASHER, FLAT.....	24
14	PFFZZ	11083	2S57527	FLANGE, TRANSMISSION.....	2
15	PFFZZ	11083	5M1998	DRUM, STEERING.....	2
16	PFFZZ	11083	5M1996	GASKET.....	2
17	PFFZZ	11083	5M1993	LOCKING PLATE.....	2
18	PFFZZ	11083	0T0030	NUT, PLAIN, HEXAGON.....	2
19	PFFZZ	11083	1K6705	BOLT, MACHINE.....	2
20	PFFZZ	11083	3F1953	DOWEL.....	2
21	XDFZZ	11083	4S5017	LINER, BEARING HOUSI.....	2
22	PFFZZ	11083	5M6646	LOCK PLATE 3.62 INCHES.....	4
23	PFFZZ	11083	5M6647	LOCK PLATE 3.37 INCHES.....	4
24	PFFZZ	11083	7B3235	BOLT, MACHINE.....	16
25	PFFZZ	11083	3S9669	BEARING, ROLLER, CYLI.....	2
26	PFFZZ	11083	9S4829	RING, BEARING, INNER.....	2
27	PFFZZ	11083	2P3424	GEAR, SPUR.....	2
28	PFFZZ	11083	2P3426	RING, RETAINING.....	2
29	PFFZZ	11083	2P3425	GEAR, SPUR.....	2
30	PFFZZ	11083	2B7862	RING, RETAINING.....	2
31	PFFZZ	11083	287906	PIN, LOCK, FINAL DRIV.....	2
32	PFFZZ	11083	7H2831	PLATE, DRIVE SHAFT.....	2
33	PFFZZ	11083	2S7062	SHAFT, TRACK SPROCKE.....	2
34	PFFZZ	11083	188744	KEY, WOODRUFF.....	2
35	PFFZZ	11083	2S6401	CUP, TAPERED ROLLER.....	2
36	PFFZZ	11083	2S6400	CONE AND ROLLERS, TA.....	2
37	PFFZZ	11083	2S7099	HUB, GEAR.....	2
38	PFFZZ	96906	MS51968-23	NUT, PLAIN, HEXAGON.....	32
39	PFFZZ	11083	381472	LOCKING PLATE, NUT A.....	16
40	PFFZZ	11083	2S3946	GEAR, FINAL DRIVE.....	2

END OF FIGURE

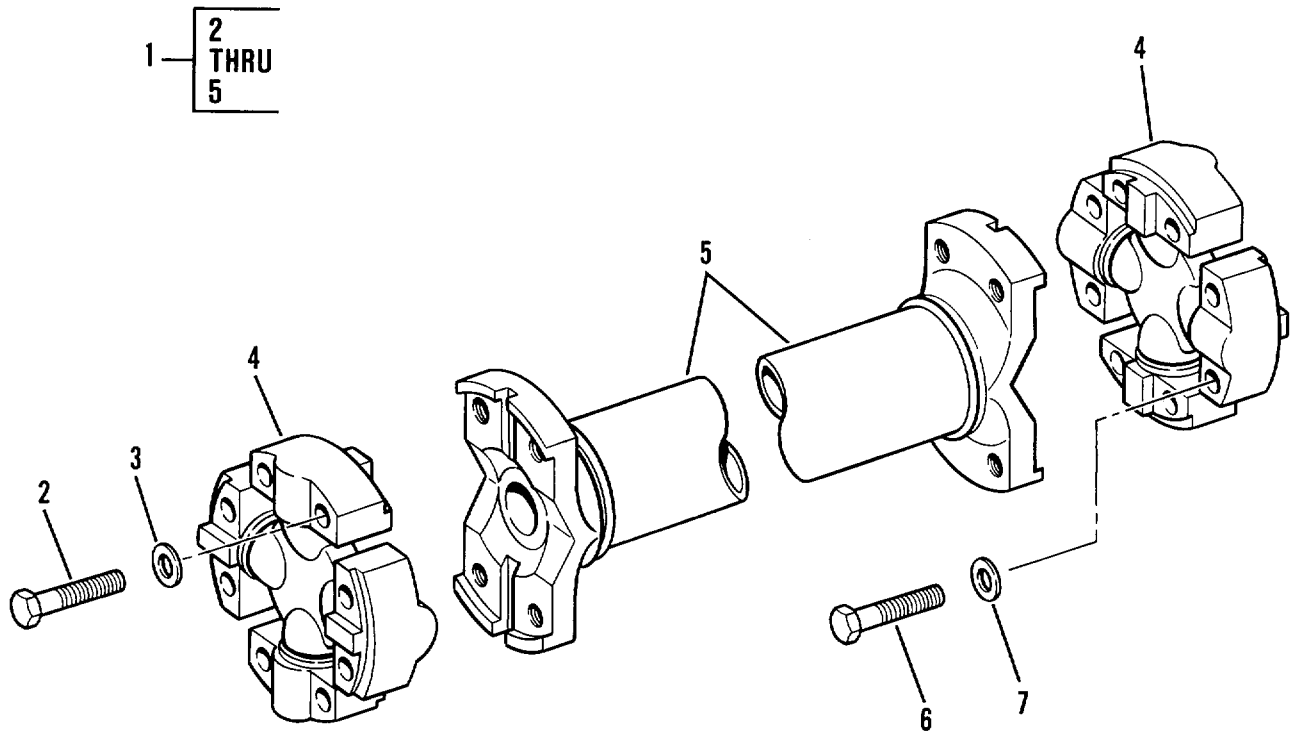

Figure 92. Drive Shaft

SECTION II

(1) ITEM NO	(2) SMR CODE	(3) PART CAGEC	(4) NUMBER	(5) DESCRIPTION AND USABLE ON CODES (UOC)	(6) QTY
				GROUP 09 PROPELLER, PROPELLER SHAFTS, UNIVERSAL JOINTS	
				GROUP 0900 PROPELLER SHAFTS	
				FIG. 92 DRIVE SHAFT	
1	PFFZZ	77873	2A-24160-1	UNIVERSAL JOINT	1
2	PFFZZ	96906	MS18153-63	.SCREW, CAP, HEXAGON H.....	8
3	PFFZZ	96906	MS27183-15	.WASHER, FLAT.....	1
4	PFFZZ	77873	114-6128	.PARTS KIT, UNIVERSAL	2
5	PFFZZ	11083	7G2038	.UNIVERSAL JOINT	1
6	PFFZZ	96906	MS18153-63	SCREW, CAP, HEXAGON H.....	8
7	PFFZZ	11083	3V2431	WASHER, FLAT.....	8

END OF FIGURE

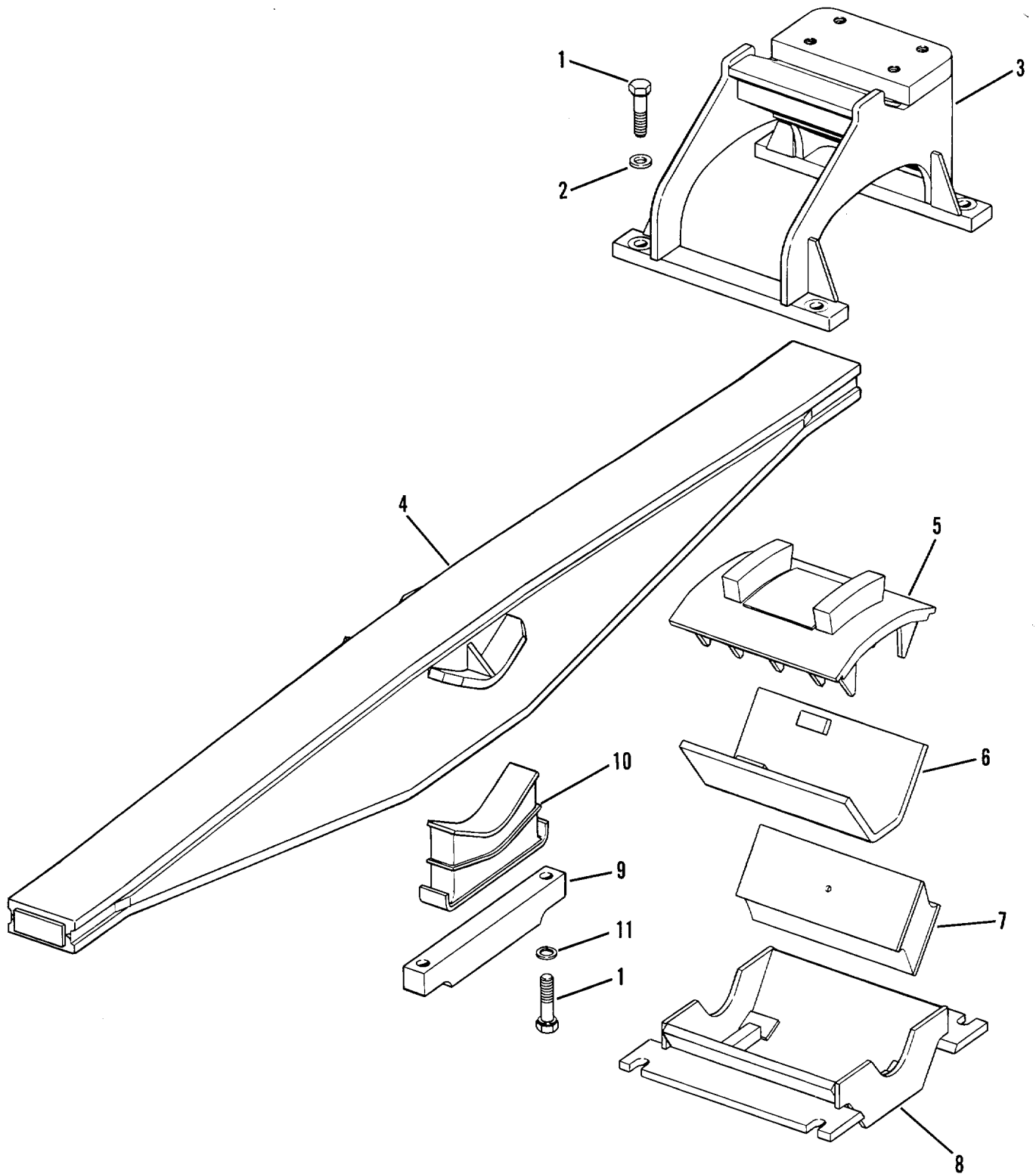

Figure 93. Equalizer Bar

SECTION II

(1) ITEM NO	(2) SMR CODE	(3) PART CAGEC	(4) NUMBER	(5) DESCRIPTION AND USABLE ON CODES (UOC)	(6) QTY
GROUP 13 WHEELS AND TRACKS					
GROUP 1301 SUSPENSION ASSEMBLY					
FIG. 93 EQUALIZER BAR					
1	PFHZZ	11083	1D4609	BOLT, MACHINE	12
2	PFHZZ	29510	39422D	WASHER, FLAT.....	8
3	PFHZZ	11083	3P4135	SUPPORT ASSEMBLY, EQ	2
4	PFHZZ	11083	8P1865	BAR, EQUALIZER.....	1
5	PFHZZ	11083	3P4142	PLATE, EQUALIZER.....	2
6	PFHZZ	11083	8S4393	PLATE, EQUALIZER.....	2
7	PFHZZ	11083	6T0960	MOUNT, RESILIENT	4
8	PFHZZ	11083	3P4143	BRACKET, SUSPENSION.....	2
9	PFHZZ	11083	6P2322	PLATE, SUPPORT	2
10	PFHZZ	11083	6P4327	MOUNT, RESILIENT	2
11	PFHZZ	96906	MS35338-51	WASHER, LOCK.....	4

END OF FIGURE

16 — 17
THRU
19

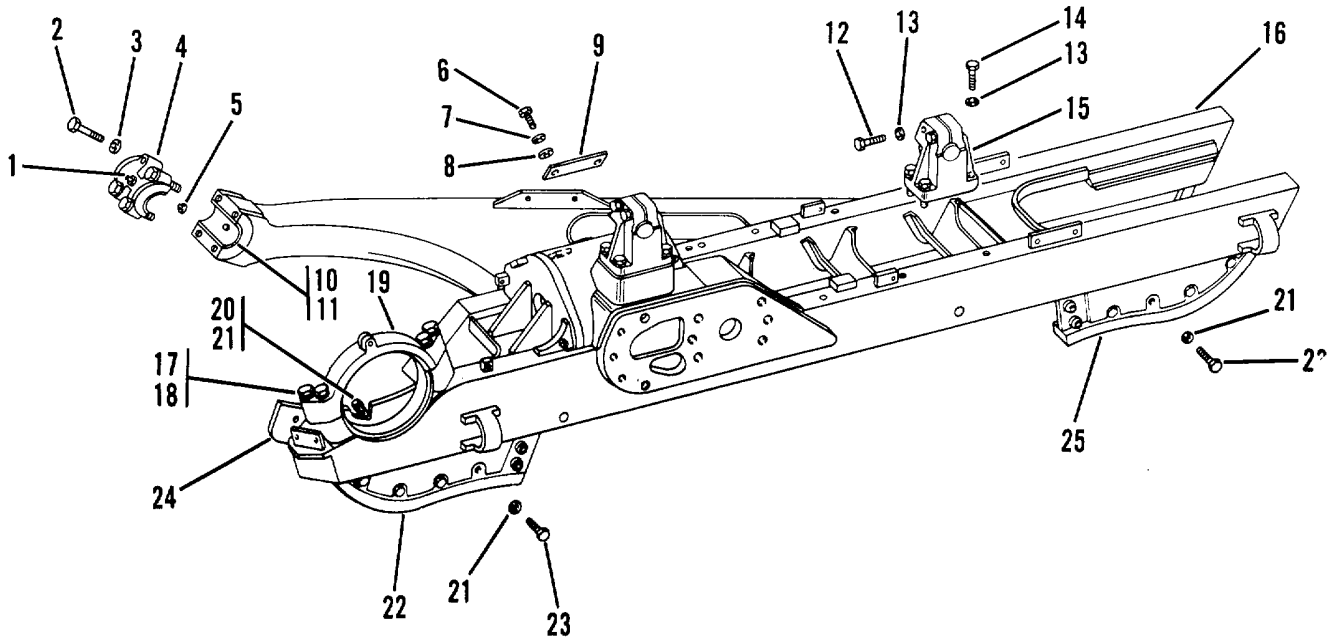

Figure 94. Track Roller Frame

SECTION II

(1) ITEM NO	(2) SMR CODE	(3) PART CAGEC	(4) NUMBER	(5) DESCRIPTION AND USABLE ON CODES (UOC)	(6) QTY
GROUP 1301 SUSPENSION					
FIG. 94 TRACK ROLLER FRAME					
1	PAOZZ	11083	3B88490	FITTING, LUBRICATION.....	2
2	PFFZZ	11083	2A1420	BOLT, MACHINE	8
3	PFFZZ	96906	MS35338-53	WASHER, LOCK.....	8
4	PFFZZ	11083	381464	CAP, PILLOW BLOCK.....	2
5	PFFZZ	11083	3B1464AND9P7751	CAP ASSEMBLY, DIAGON	2
6	PFFZZ	80204	B1821BH038C125N	SCREW, CAP, HEXAGON H.....	2
7	PFFZZ	96906	MS35338-46	WASHER, LOCK.....	2
8	PFFZZ	96906	MS27183-14	WASHER, FLAT.....	2
9	PFFZZ	11083	9S0901	COVER, ACCESS.....	1
10	PFFZZ	11083	7T0204	BEARING HALF, SLEEVE.....	4
11	PFFZZ	11083	6V8545	PACKING, PREFORMED.....	8
12	PFFZZ	11083	1D4610	BOLT, MACHINE	8
13	PFFZZ	96906	MS35338-51	WASHER, LOCK.....	24
14	PFFZZ	11083	2A1538	BOLT, MACHINE	16
15	PFFZZ	11083	8S7818	BRACKET, ROLLER, TRAC.....	4
16	PFFZZ	11083	5R6771	FRAME SECTION, STRUC RH.....	1
16	PFFZZ	11083	5R6772	FRAME SECTION, STRUC LH.....	1
17	PFFZZ	11083	1D4615	SCREW, CAP, HEXAGON H.....	4
18	PFFZZ	11083	2S0115	WASHER, FLAT.....	4
19	PFFZZ	11083	6P4948	CAP, PILLOW BLOCK.....	1
20	PFFZZ	80204	B1821BH063C175N	SCREW, CAP, HEXAGON H.....	10
21	PFFZZ	96906	MS35340-50	WASHER, LOCK.....	34
22	PFFZZ	11083	9S1046	STRIP.....	3
23	PFFZZ	90940	0035392-0	BOLT, MACHINE	24
24	PFFZZ	11083	1M9029	GUARD, FINAL DRIVE C.....	2
25	PFFZZ	11083	9S1045	STRIP.....	3

END OF FIGURE

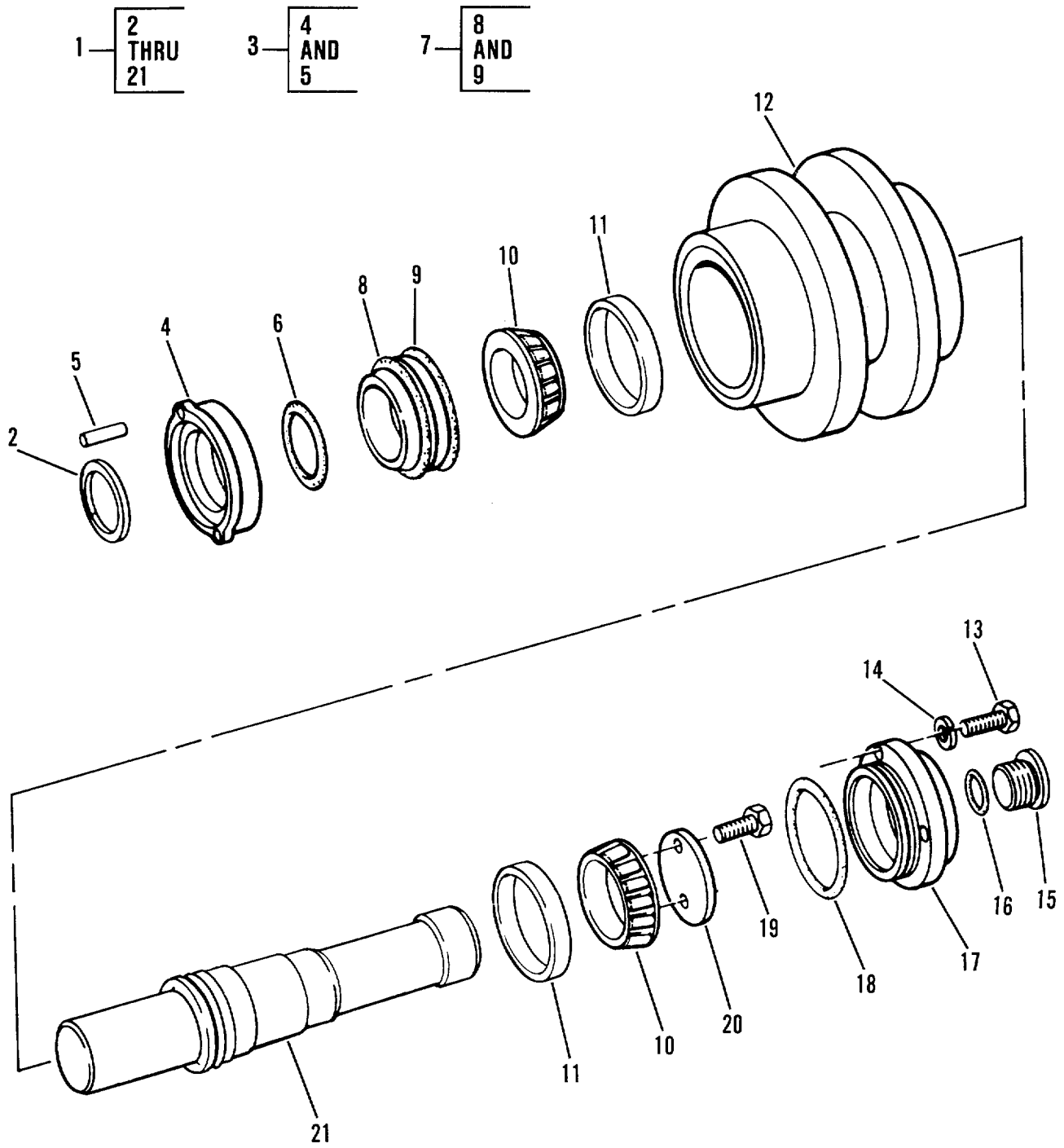

Figure 95. Track Carrier Roller

SECTION II				(5)	(6)
(1)	(2)	(3)	(4)		
ITEM	SMR		PART	DESCRIPTION AND USABLE ON CODES (UOC)	QTY
NO	CODE	CAGEC	NUMBER		
GROUP 1302 TRACK SUPPORT ROLLERS AND FRAME					
FIG. 95 TRACK CARRIER ROLLER					
1	PFFFF	11083	1P8717	BOGIE WHEEL, TRACKED.....	4
2	PFFZZ	11083	7H4574	.RING, RETAINING.....	4
3	PFFZZ	11083	7H4571	.COLLAR ASSEMBLY.....	4
4	XAFZZ	11083	7H4570	..COLLAR.....	4
5	PFFZZ	11083	1M4291	..PIN, STRAIGHT, HEADLE.....	8
6	PFFZZ	11083	1H8720	.PACKING, PREFORMED.....	4
7	PFFZZ	11083	9W6647	.PACKING WITH RETAIN	4
8	PFFZZ	11083	9W6647	..PACKING WITH RETAIN	8
9	PFFZZ	11083	8H2262	..PACKING, PREFORMED.....	8
10	PAFZZ	08162	JLM104948	.CONE AND ROLLERS, TA.....	8
11	PAFZZ	08162	JLM104910	.CUP, TAPERED ROLLER	8
12	PFFZZ	11083	1P8716	.WHEEL, METAL TIRE	4
13	PFFZZ	11083	S1594	.BOLT, MACHINE	12
14	PFFZZ	96906	MS35338-46	.WASHER, LOCK.....	12
15	PFFZZ	11083	2P0347	.PLUG.....	4
16	PFFZZ	11083	ISB947	.PACKING, PREFORMED	4
17	PFFZZ	11083	5M2043	.COVER, ACCESS.....	4
18	PFFZZ	52788	5660799	.PACKING, PREFORMED	4
19	PFFZZ	96906	MS90727-58	.SCREW, CAP, HEXAGON H.....	8
20	PFFZZ	11083	8P6188	.PLATE, RETAINING, BEA.....	4
21	PFFZZ	11083	1P8715	.SHAFT, SHOULDERED	4

END OF FIGURE

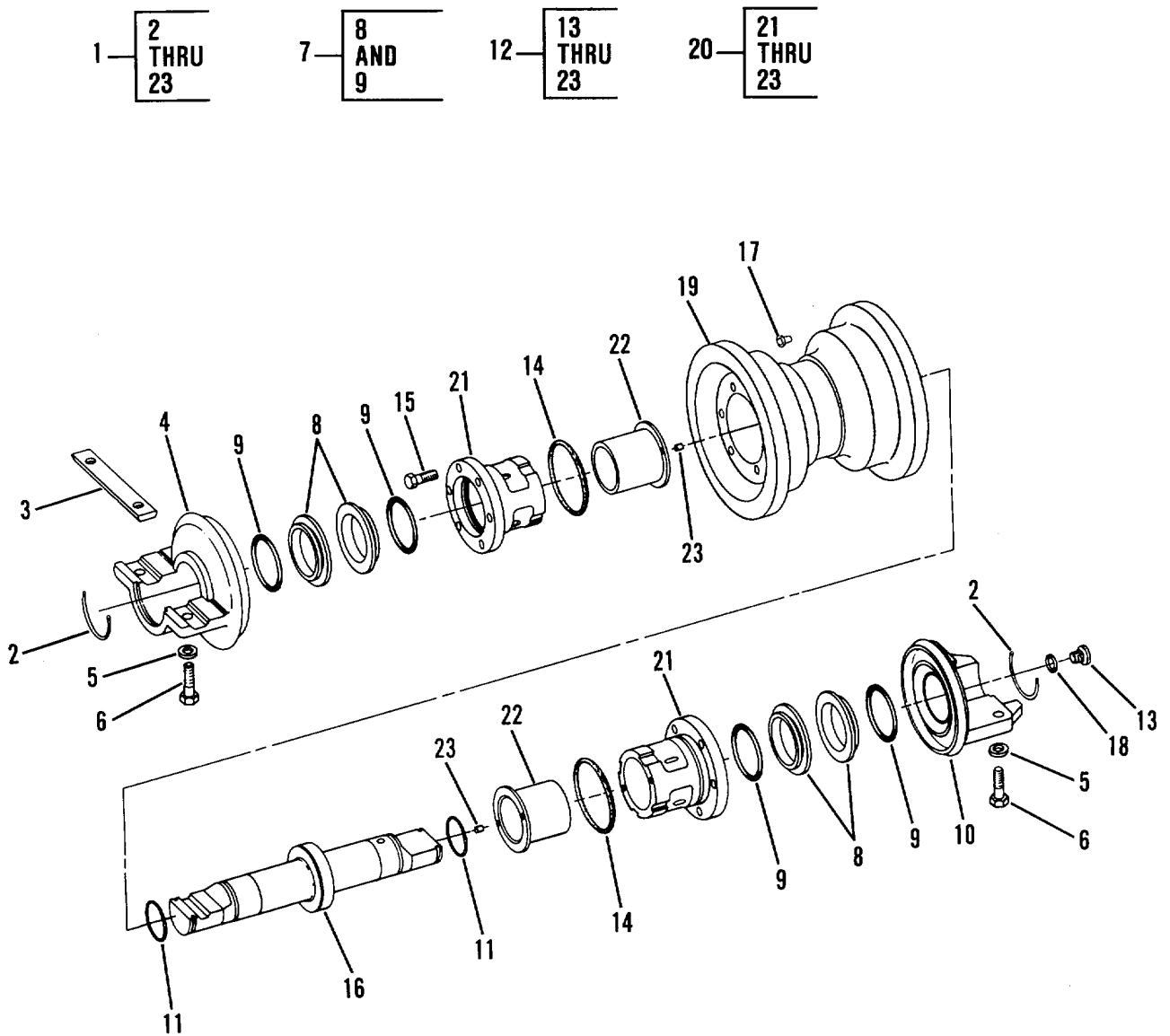

Figure 96. Single Flange Track Roller

SECTION II					
(1)	(2)	(3)	(4)	(5)	(6)
ITEM	SMR		PART		
NO	CODE	CAGEC	NUMBER	DESCRIPTION AND USABLE ON CODES (UOC)	QTY
GROUP 1302 TRACK SUPPORT ROLLERS AND FRAME					
FIG. 96 SINGLE FLANGE TRACK ROLLER					
1	PFFFF	11083	4S9051	ROLLER AND SHAFT AS.....	6
2	PFFZZ	11083	6H2953	.RING, RETAINING.....	2
3	PFFZZ	11083	9S0310	.LOCK, COLLAR.....	1
4	PFFZZ	11083	9S311	.TRACK, ROLLER, CRAWLE.....	1
5	PFFZZ	11083	9H1031	.WASHER, FLAT.....	4
6	PFFZZ	11083	1D4629	.SCREW, CAP, HEXAGON H.....	4
7	PFFZZ	11083	9W6647	.PACKING WITH RETAIN.....	2
8	PFFZZ	11083	9W6647	..PACKING WITH RETAIN.....	2
9	PFFZZ	11083	8H2262	..PACKING, PREFORMED.....	2
10	PFFZZ	11083	9S0312	.COLLAR, ROLLER.....	6
11	PFFZZ	11083	8F6711	.PACKING, PREFORMED.....	2
12	PAFFZ	11083	4S9050	.ROLLER AND SHAFT AS.....	6
13	PFFZZ	11083	2P0347	..PLUG.....	1
14	PFFZZ	11083	4H9105	..PACKING, PREFORMED.....	2
15	PFFZZ	11083	2P3202	..BOLT.....	12
16	PFFZZ	11083	9S0313	..SHAFT, SHOULDERED.....	1
17	PFFZZ	11083	1J0245	..PLUG.....	2
18	PFFZZ	11083	1S8947	..PACKING, PREFORMED.....	1
19	PFFZZ	11083	4S9049	..LINK, TRACK SHOE, CON.....	6
20	PFFZZ	11083	1P8787	..BEARING UNIT, PLAIN.....	12
21	XAFZZ	11083	1P9442	...BUSHING.....	6
22	PFFZZ	11083	8P6651	...BEARING, SLEEVE.....	6
23	PFFZZ	11083	9B2289	...PIN, STRAIGHT, HEADLE.....	12

END OF FIGURE

SECTION II					
(1)	(2)	(3)	(4)	(5)	(6)
ITEM	SMR		PART		
NO	CODE	CAGEC	NUMBER	DESCRIPTION AND USABLE ON CODES (UOC)	QTY
GROUP 1302 TRACK SUPPORT ROLLERS AND FRAME					
FIG. 97 DOUBLE FLANGE TRACK ROLLER					
1	PFFFF	11083	8S2933	ROLLER ASSEMBLY, TRA	6
2	PFFZZ	11083	104629	..SCREW, CAP, HEXAGON H.....	24
3	PFFZZ	11083	9H1031	..WASHER, FLAT.....	24
4	PFFZZ	11083	6H2953	..RING, RETAINING.....	12
5	PFFZZ	11083	9S0310	..LOCK, COLLAR.....	6
6	PFFZZ	11083	9S311	..TRACK, ROLLER, CRAWLE	6
7	PFFZZ	11083	9W6647	..PACKING WITH RETAIN	2
8	PFFZZ	11083	9W6647	..PACKING WITH RETAIN	2
9	PFFZZ	11083	8H2262	..PACKING, PREFORMED	2
10	PFFFF	11083	8S2932	..ROLLER AND SHAFT AS.....	6
11	PFFZZ	11083	2P0347	..PLUG.....	6
12	PFFZZ	11083	2P3202	..BOLT.....	72
13	PFFZZ	11083	4H9105	..PACKING, PREFORMED	12
14	PFFZZ	11083	9S0313	..SHAFT, SHOULDERED	6
15	PFFZZ	11083	1J0245	..PLUG.....	12
16	PFFZZ	11083	1S8947	..PACKING, PREFORMED	6
17	PFFZZ	11083	8S2931	..ROLLER ASSEMBLY.....	6
18	PFFZZ	11083	1P8787	..BEARING UNIT, PLAIN	12
19	XAFZZ	11083	1P9442	...BUSHING	6
20	PFFZZ	11083	8P6651	...BEARING, SLEEVE	6
21	PFFZZ	11083	98B2289	...PIN, STRAIGHT, HEADLE.....	12
22	PFFZZ	11083	9S0312	..COLLAR, ROLLER.....	6
23	PFFZZ	11083	8F6711	..PACKING, PREFORMED.....	12

END OF FIGURE

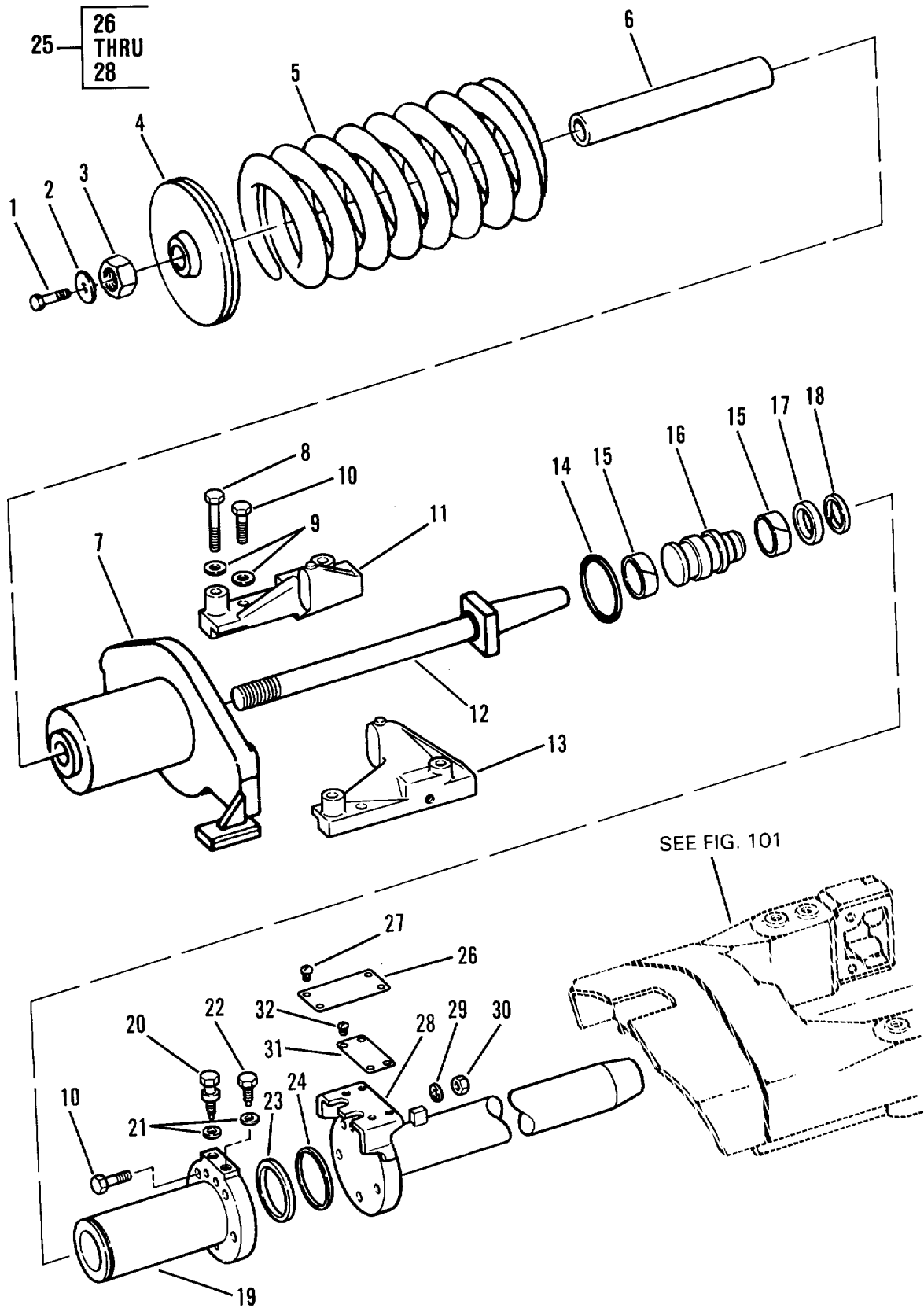

Figure 98. Front Idler Spring Rod and Cylinder

(1) ITEM NO	(2) SMR CODE	(3) CAGEC	(4) PART NUMBER	(5) DESCRIPTION AND USABLE ON CODES (UOC)	(6) QTY
SECTION II					
GROUP 1303 TRACK IDLERS AND BRACKETS					
FIG. 98 FRONT IDLER SPRING ROD AND					
CYLINDER					
1	PFFZZ	80204	B1821BH050C075N	SCREW, CAP, HEXAGON H.....	2
2	PFFZZ	11083	2S1654	WASHER, FLAT.....	2
3	PFFZZ	11083	9M3770	NUT, PLAIN, HEXAGON.....	2
4	PFFZZ	11083	2M369	WASHER, SHOULDERED.....	2
5	PFFZZ	11083	3P1885	SPRING.....	2
6	PFFZZ	11083	2M0398	TUBE, METALLIC.....	2
7	PFFZZ	11083	8S1061	PILOT ASSEMBLY, IDLE.....	2
8	PFFZZ	11083	1A8651	BOLT, MACHINE.....	8
9	PFFZZ	96906	MS27183-21	WASHER, FLAT.....	4
10	PFFZZ	11083	1A8537	BOLT, MACHINE.....	4
11	PFFZZ	11083	3P6561	STOP, RECOIL R.H. INNER, L.H. OUTER.....	2
12	PFFZZ	11083	1S0876	BOLT, RECOIL SPRING.....	2
13	PFFZZ	11083	3P6560	STOP, SPRING R.H. OUTER, L.H. INNER.....	2
14	PAFZZ	11083	5H8624	PACKING, PREFORMED.....	2
15	PFFZZ	11083	6H6269	RING, WEARING.....	4
16	PFFZZ	11083	8H7980	PISTON, IDLER.....	2
17	PAFZZ	11083	4S9006	PACKING, PREFORMED.....	2
18	PFFZZ	80756	RST-187	RING, RETAINING.....	2
19	PFFZZ	11083	2M0125	RETAINER, CYLINDER S.....	2
20	PAFZZ	57733	330671	STEM, FLUID VALVE.....	2
21	PFFZZ	11083	5M6708	WASHER, SHOULDERED.....	4
22	PAFZZ	74400	G-330670	VALVE HYDRAULIC.....	2
23	PAFZZ	11083	5M2997	GASKET.....	2
24	PFFZZ	11083	5M2998	PACKING, PREFORMED.....	2
25	PFFZZ	11083	6P5343	PARTS KIT, LINEAR AC.....	2
26	PFFZZ	11083	2S5927	.PLATE, IDENTIFICATIO.....	1
27	PFFZZ	11083	7B3028	.SCREW, DRIVE.....	4
28	XAFZZ	11083	3P4159	.ROD ASSY.....	1
29	PFFZZ	96906	MS35340-50	WASHER, LOCK.....	10
30	PFFZZ	96906	MS51967-20	NUT, PLAIN, HEXAGON.....	10
31	PFFZZ	11083	2S5927	PLATE, IDENTIFICATIO.....	2
32	PFFZZ	11083	7B3028	SCREW, DRIVE.....	8

END OF FIGURE

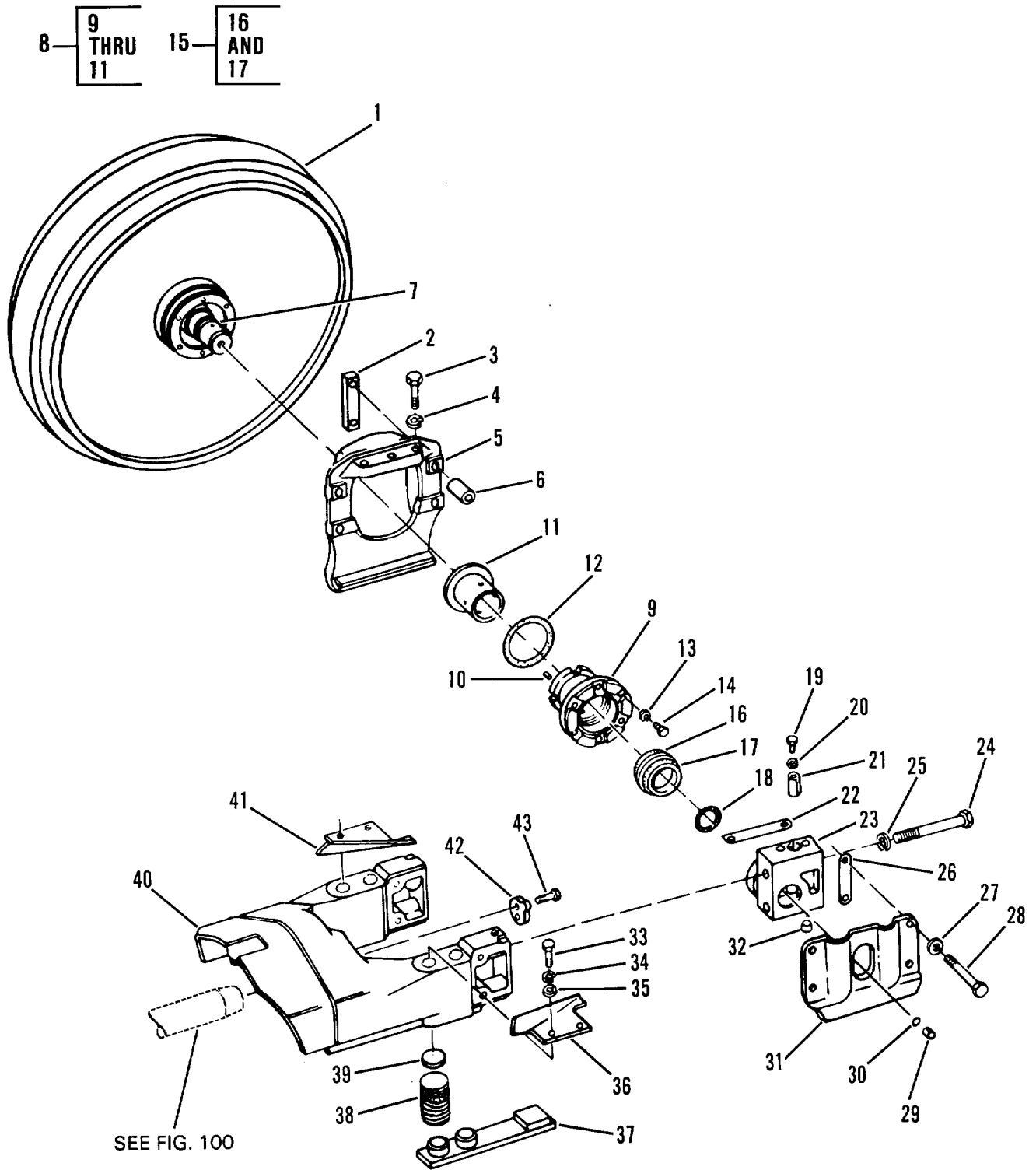

Figure 99. Front Idler Collar and Bearings

(1) ITEM NO	(2) SMR CODE	(3) CAGEC	(4) PART NUMBER	(5) DESCRIPTION AND USABLE ON CODES (UOC)	(6) QTY
SECTION II					
GROUP 1303 TRACK IDLERS AND BRACKETS					
FIG. 99 FRONT IDLER COLLAR AND					
BEARINGS					
1	PFFZZ	11083	9H8489	IDLER ASSEMBLY	2
2	PFFZZ	11083	2M7116	STRIP	8
3	PFFZZ	11083	1B4367	BOLT, MACHINE	12
4	PFFZZ	96906	MS35340-50	WASHER, LOCK.....	12
5	PFFZZ	11083	6T1980	COLLAR ASSEMBLY, TRA	4
6	PFFZZ	11083	7M6571	SPACER.....	8
7	PFFZZ	11083	9M9758	SHAFT, IDLER FRONT	2
8	PFFZZ	11083	3P8432	BUSHING.....	4
9	XAFZZ	11083	2S9313	.BUSHING.....	1
10	PFFZZ	11083	982289	.PIN, STRAIGHT, HEADLE.....	2
11	PFFZZ	11083	8P6651	.BEARING, SLEEVE	1
12	PFFZZ	11083	4H9105	PACKING, PREFORMED	4
13	PFFZZ	96906	MS35338-46	WASHER, LOCK.....	24
14	PFFZZ	11083	3B1915	BOLT	24
15	PFFZZ	11083	9W6647	PACKING WITH RETAIN	4
16	PFFZZ	11083	9W6647	.PACKING WITH RETAIN	2
17	PFFZZ	11083	8H2262	.PACKING, PREFORMED	2
18	PFFZZ	11083	8F6711	PACKING, PREFORMED	4
19	PFFZZ	11083	4F5192	SCREW, CAP, HEXAGON H.....	4
20	PFFZZ	96906	MS35338-47	WASHER, LOCK.....	4
21	PFFZZ	11083	5M5000	LOCK PIN, IDLER.....	4
22	PFFZZ	11083	7G1899	SPACER, PLATE	12
23	PAFZZ	11083	7G1901	HOUSING, BEARING UNI R.H. OUTER,	2
				L.H. INNER.....	
23	PFFZZ	11083	7G1902	BEARING, IDLER LEFT R.H. INNER,	2
				L.H. OUTER	
24	PFFZZ	11083	6F4991	SCREW, CAP, HEXAGON H.....	8
25	PFFZZ	96906	MS35338-52	WASHER, LOCK.....	8
26	PFFZZ	11083	7G1900	SPACER, PLATE	48
27	PFFZZ	96906	MS27183-21	WASHER, FLAT.....	16
28	PFFZZ	11083	1A5405	BOLT, MACHINE	16
29	PFFZZ	11083	2P0347	PLUG.....	2
30	PFFZZ	11083	1S8947	PACKING, PREFORMED	2
31	PFFZZ	11083	6P6653	PLATE, IDLER GUIDE	4
32	PFFZZ	11083	2B7558	CORK.....	4
33	PFFZZ	11083	S1622	BOLT, MACHINE	8
34	PFFZZ	96906	MS35338-48	WASHER, LOCK.....	8
35	PFFZZ	19207	5284124	WASHER, FLAT.....	8
36	PFFZZ	11083	7M5337	GUARD	2
37	PFFZZ	11083	2M1163	PLATE	4
38	PFFZZ	11083	4F5003	SPRING ASSEMBLY, FRO.....	8
39	PFFZZ	11083	4B1398	PLATE	8
40	PFFZZ	11083	3P4157	YOKE, MOTOR, HYDRAULI.....	2
41	PFFZZ	11083	7M5338	GUARD	2
42	PFFZZ	11083	2S6313	SPACER, PLATE	2
43	PFFZZ	11083	7B3235	BOLT, MACHINE	4

END OF FIGURE

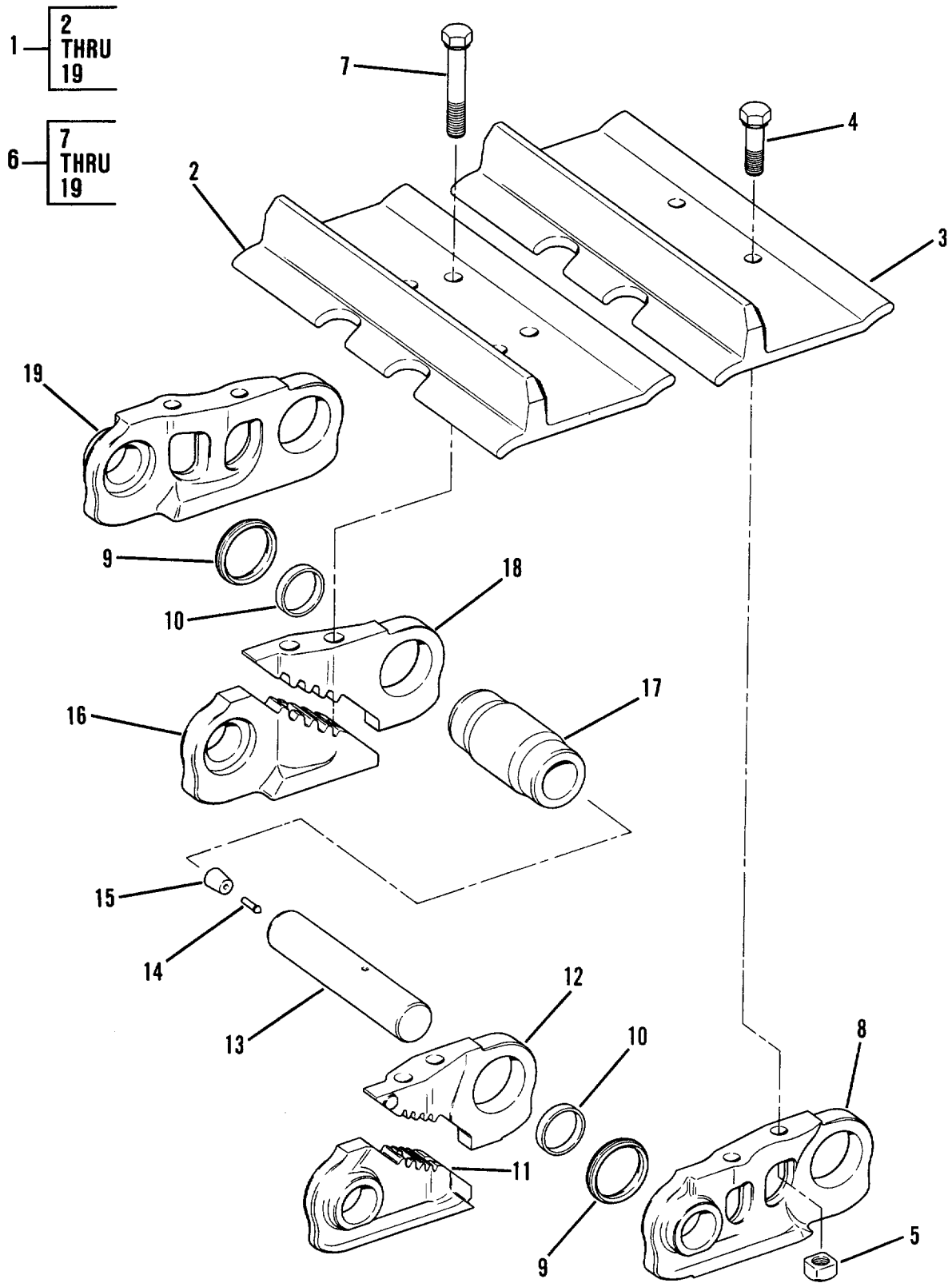

Figure 100. Track Group (20 Inch)

SECTION II					
(1)	(2)	(3)	(4)	(5)	(6)
ITEM	SMR		PART		
NO	CODE	CAGEC	NUMBER	DESCRIPTION AND USABLE ON CODES (UOC)	QTY
GROUP 1305 TRACK ASSEMBLY					
FIG. 100 TRACK GROUP (20-INCH)					
1	PAOFF	11083	3P630	LINK, TRACK SHOE, CON.....	2
2	PFFZZ	11083	3P0615	.TRACK SHOE, VEHICULA.....	1
3	PFFZZ	11083	1P9807	.TRACK SHOE.VEHICULA.....	37
4	PFFZZ	11083	7H3598	.BOLT, MACHINE	148
5	PFFZZ	11083	1S1860	.NUT, PLAIN, SQUARE	148
6	PFFFF	11083	3P0629	.LINK, TRACK SHOE, CON	1
7	PFFZZ	11083	2P9670	.BOLT, MACHINE	4
8	PFFZZ	11083	8S2590	..LINK, TRACK ASSEMBLY.....	37
9	PAFZZ	11083	8P2684	..SEAL	76
10	PFFZZ	11083	3P0623	..SPACER, RING.....	76
11	PFFZZ	11083	2P9654	..LINK	1
12	PFFZZ	11083	2P9656	..LINK	1
13	PFFZZ	11083	3P0622	..PIN, STRAIGHT, HEADLE.....	38
14	PFFZZ	11083	6Y0473	..PLUG, PROTECTIVE, DUS	38
15	PAFZZ	11083	7G4332	..BUSHING, NONMETALLIC	38
16	PFFZZ	11083	2P9653	..LINK, TRACK SHOE, CON	1
17	PFFZZ	11083	3P0621	..BUSHING, SLEEVE	38
18	PFFZZ	11083	2P9655	..LINK	1
19	PFFZZ	11083	8S2589	..LINK, RIGHT HAND	37

END OF FIGURE

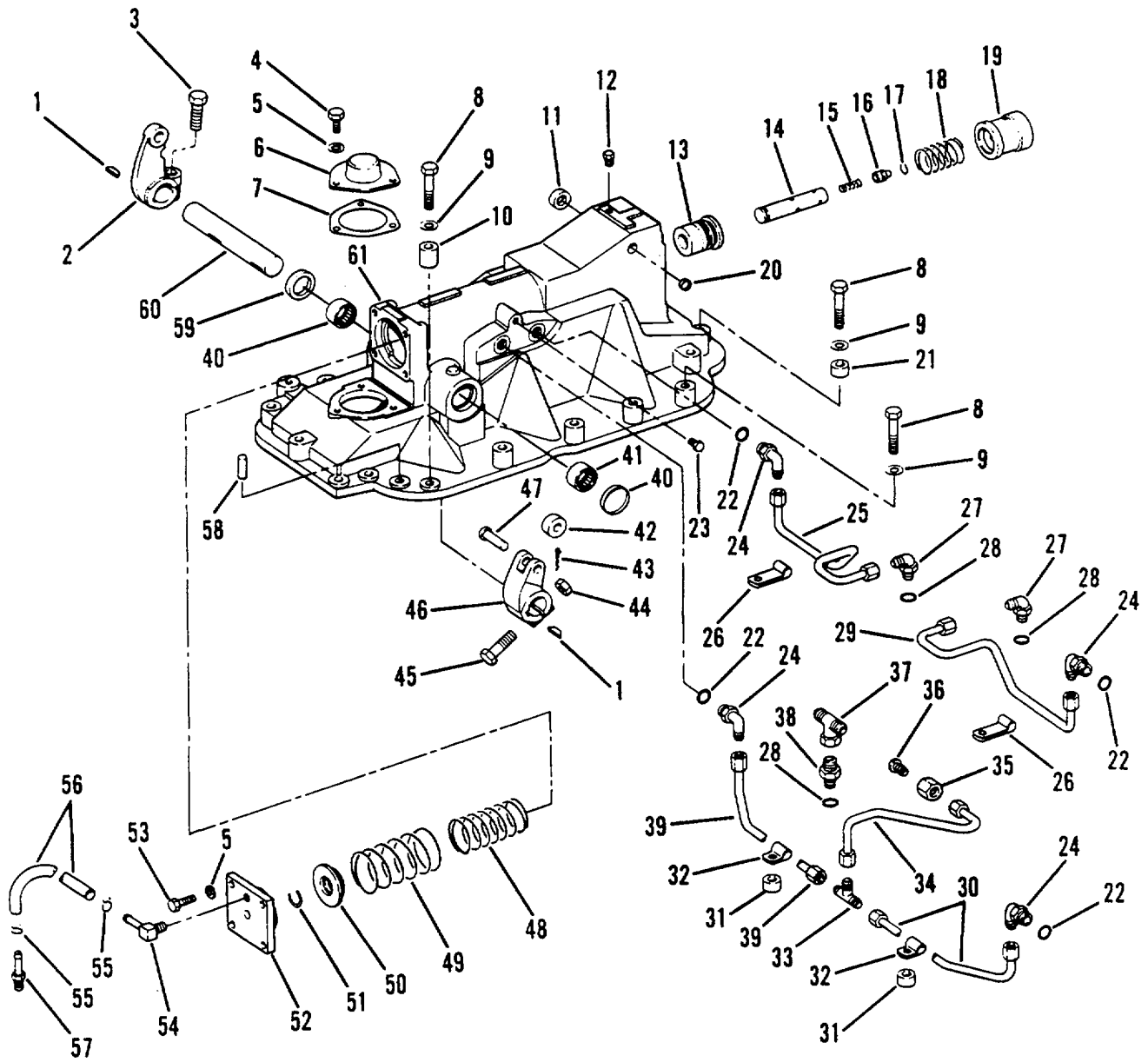

Figure 101. Brake Hydraulic Control And Lines And Fittings

(1) ITEM NO	(2) SMR CODE	(3) CAGEC	(4) PART NUMBER	(5) DESCRIPTION AND USABLE ON CODES (UOC)	(6) QTY
GROUP 14 STEERING					
GROUP 1403 STEERING BRAKES					
FIG. 101 BRAKE HYDRAULIC CONTROL AND LINES AND FITTINGS					
1	PFFZZ	96906	MS35756-22	KEY, WOODRUFF	4
2	PFFZZ	11083	1M3688	LEVER, REMOTE CONTRO	2
3	PFFZZ	80204	B1821BH063C175N	SCREW, CAP, HEXAGON H.....	2
4	PFFZZ	11083	L1351	BOLT, MACHINE	6
5	PFFZZ	96906	MS35338-46	WASHER, LOCK.....	14
6	PFFZZ	11083	9H8889	COVER, ACCESS.....	2
7	PFFZZ	11083	9H8890	GASKET.....	2
8	PFFZZ	11083	9S1366	BOLT, MACHINE	32
9	PFFZZ	96906	MS27183-18	WASHER, FLAT.....	32
10	PFFZZ	11083	787971	SPACER, SLEEVE.....	4
11	PFFZZ	11083	5H1190	SEAL, PLAIN ENCASED	2
12	PFFZZ	11083	5M6213	PLUG, PIPE	2
13	PFFZZ	11083	2S8359	BUSHING, SLEEVE	1
14	PFFZZ	11083	5S6880	PLUNGER.....	2
15	PFFZZ	11083	5M3389	SPRING, HELICAL, COMP.....	2
16	PFFZZ	11083	2S8571	SLIDE, DIRECTIONAL C	2
17	PFFZZ	78553	NAN50	RING, RETAINING.....	2
18	PFFZZ	11083	3J3370	SPRING, HELICAL, COMP.....	2
19	PFFZZ	11083	3P5803	PISTON, VALVE	2
20	PFFZZ	11083	5B1866	PLUG, EXPANSION.....	1
21	PFFZZ	11083	7K4330	SPACER, SLEEVE.....	1
22	PFFZZ	62983	154129	PACKING, PREFORMED	4
23	PFFZZ	11083	5M6214	PLUG, PIPE	2
24	PFFZZ	11083	054362	ELBOW, TUBE TO BOSS	4
25	PFFZZ	11083	3T3643	TUBE ASSEMBLY, METAL	1
26	PFFZZ	96906	MS21333-57	CLAMP, LOOP.....	2
27	PFFZZ	96906	MS51527A6	ELBOW, TUBE TO BOSS	2
28	PAFZZ	25184	906-737-70	PACKING, PREFORMED	3
29	PFFZZ	11083	3T3644	TUBE ASSEMBLY, METAL	1
30	PFFZZ	11083	8P6249	TUBE ASSEMBLY, METAL	1
31	PFFZZ	11083	4S5719	SPACER.....	2
32	PFFZZ	11083	9S1350	CLAMP, LOOP	2
33	PFFZZ	11083	4S3652	TEE, TUBE.....	1
34	PFFZZ	11083	8P6253	TUBE ASSEMBLY, METAL	1
35	PFFZZ	96906	MS51531B8	NUT, TUBE COUPLING	1
36	PFFZZ	11083	308144	REDUCER, TUBE.....	1
37	PFFZZ	01276	203102-8-8S	TEE, TUBE.....	1
38	PFFZZ	11083	8M0506	CONNECTOR	1
39	PFFZZ	11083	8P6248	TUBE ASSEMBLY, METAL	1
40	PFFZZ	11083	0L1021	PLUG, EXPANSION.....	1
41	PFFZZ	21335	B2012-0H	BEARING, ROLLER, NEED.....	2
42	PFFZZ	11083	6B7687	ROLLER, LINEAR-ROTAR	2
43	PFFZZ	96906	MS24665-353	PIN, COTTER	2
44	PFFZZ	96906	MS51967-20	NUT, PLAIN, HEXAGON	2
45	PFFZZ	11083	8S9092	BOLT, MACHINE	2

SECTION II					
(1)	(2)	(3)	(4)	(5)	(6)
ITEM	SMR		PART		
NO	CODE	CAGEC	NUMBER	DESCRIPTION AND USABLE ON CODES (UOC)	QTY
46	XDFZZ	11083	9H7657	LEVER.....	2
47	PFFZZ	11083	3H1977	PIN, TRACTOR.....	2
48	PFFZZ	11083	9H7553	SPRING, HELICAL, COMP.....	2
49	PFFZZ	11083	9H7534	SPRING.....	2
50	PFFZZ	11083	2S8416	RETAINER, HELICAL CO.....	2
51	PFFZZ	11083	4H8158	RING, RETAINING.....	2
52	PFFZZ	11083	8P8255	COVER ASSEMBLY.....	2
53	PFFZZ	11083	1A2029	BOLT, MACHINE.....	8
54	PFFZZ	11083	672935	FITTING.....	2
55	PFFZZ	11083	3S5096	CLAMP.....	4
56	MFFZZ	11083	5P1442-10	HOSE MAKE FROM HOSE P/N 5P1442 10.....	1
				INCHES LONG.....	
57	PFFZZ	11083	5P7175	FITTING.....	2
58	PFFZZ	11083	5M7937	PIN.....	4
59	PFFZZ	11083	2P6286	SEAL ASSEMBLY.....	2
60	PFFZZ	11083	3P5969	SHAFT, STRAIGHT.....	2
61	PFFZZ	11083	3P5802	HOUSING, MECHANICAL.....	1

END OF FIGURE

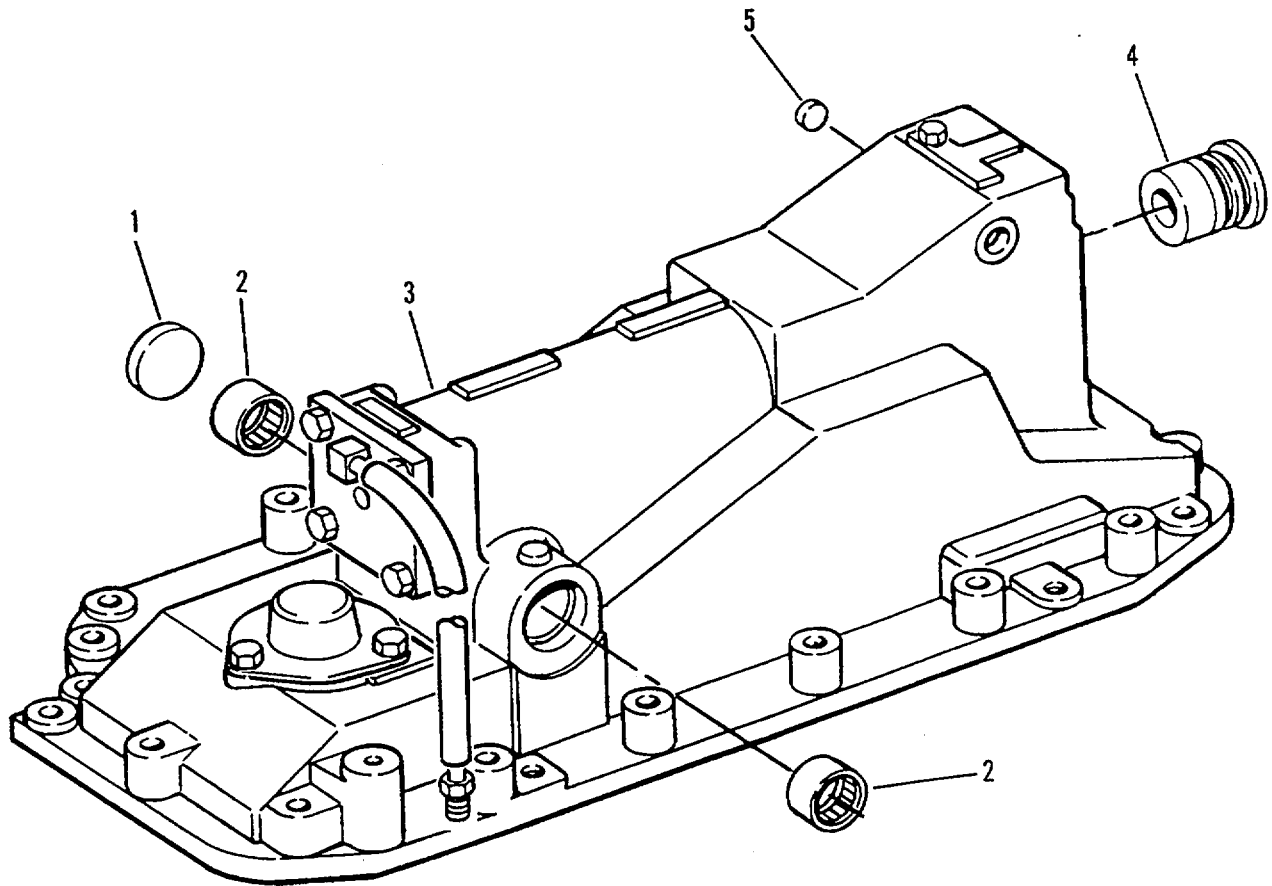

Figure 102. R.H. Brake Hydraulic Control Housing

(1) ITEM NO	(2) SMR CODE	(3) CAGEC	(4) PART NUMBER	(5) DESCRIPTION AND USABLE ON CODES (UOC)	(6) QTY
-------------------	--------------------	--------------	-----------------------	--	------------

GROUP 1403 STEERING BRAKES

FIG. 102 RIGHT HAND BRAKE HYDRAULIC CONTROL HOUSING

1	PFFZZ	11083	0L1021	PLUG, EXPANSION.....	1
2	PFFZZ	21335	B2012-0H	BEARING, ROLLER, NEED.....	2
3	XDFZZ	11083	3P5799	HOUSING.....	1
4	PFFZZ	11083	2S8359	BUSHING, SLEEVE.....	1
5	PFFZZ	11083	5B1866	PLUG, EXPANSION.....	1

END OF FIGURE

102-1

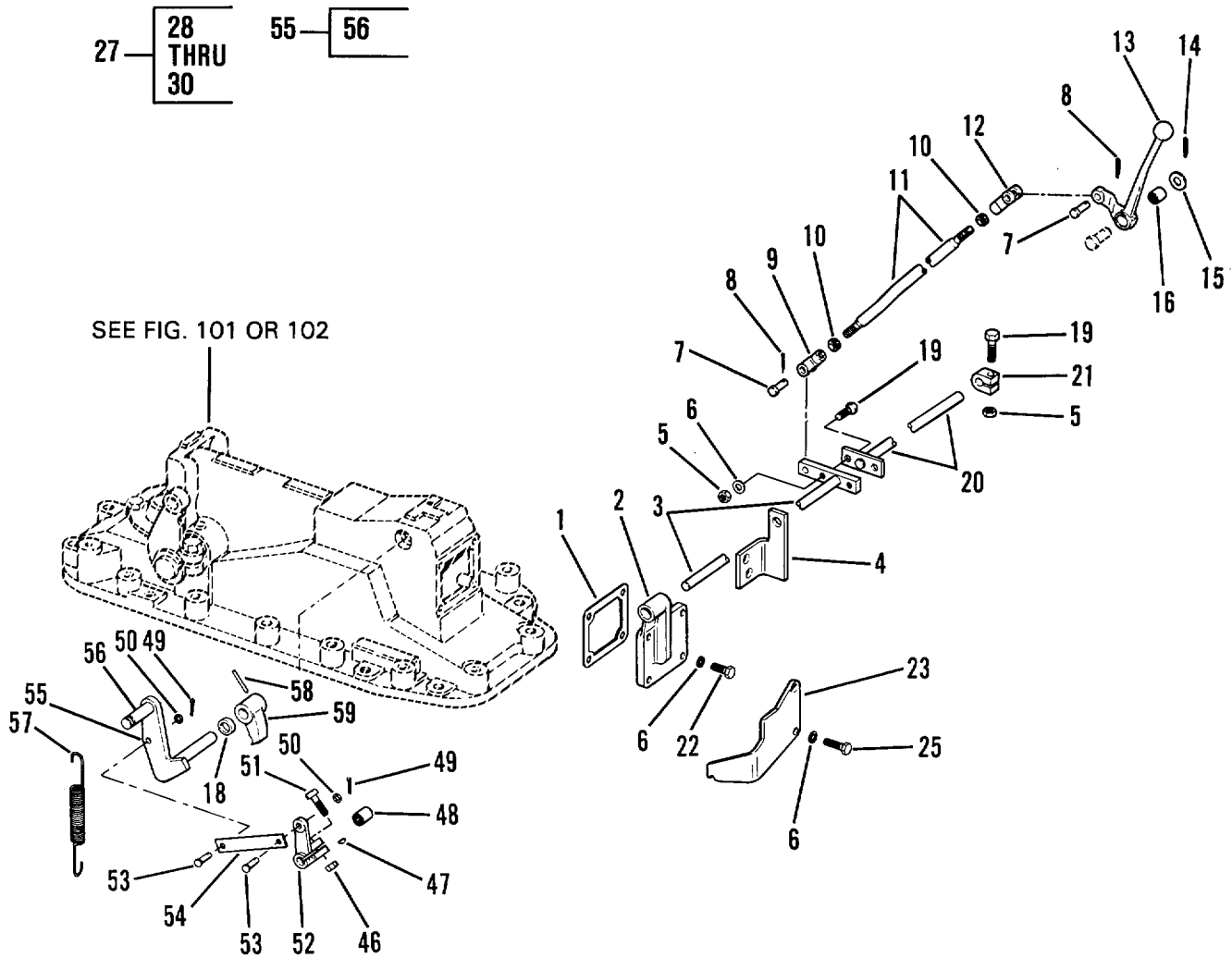

Figure 103. Brake Linkage (Sheet 1 of 2)

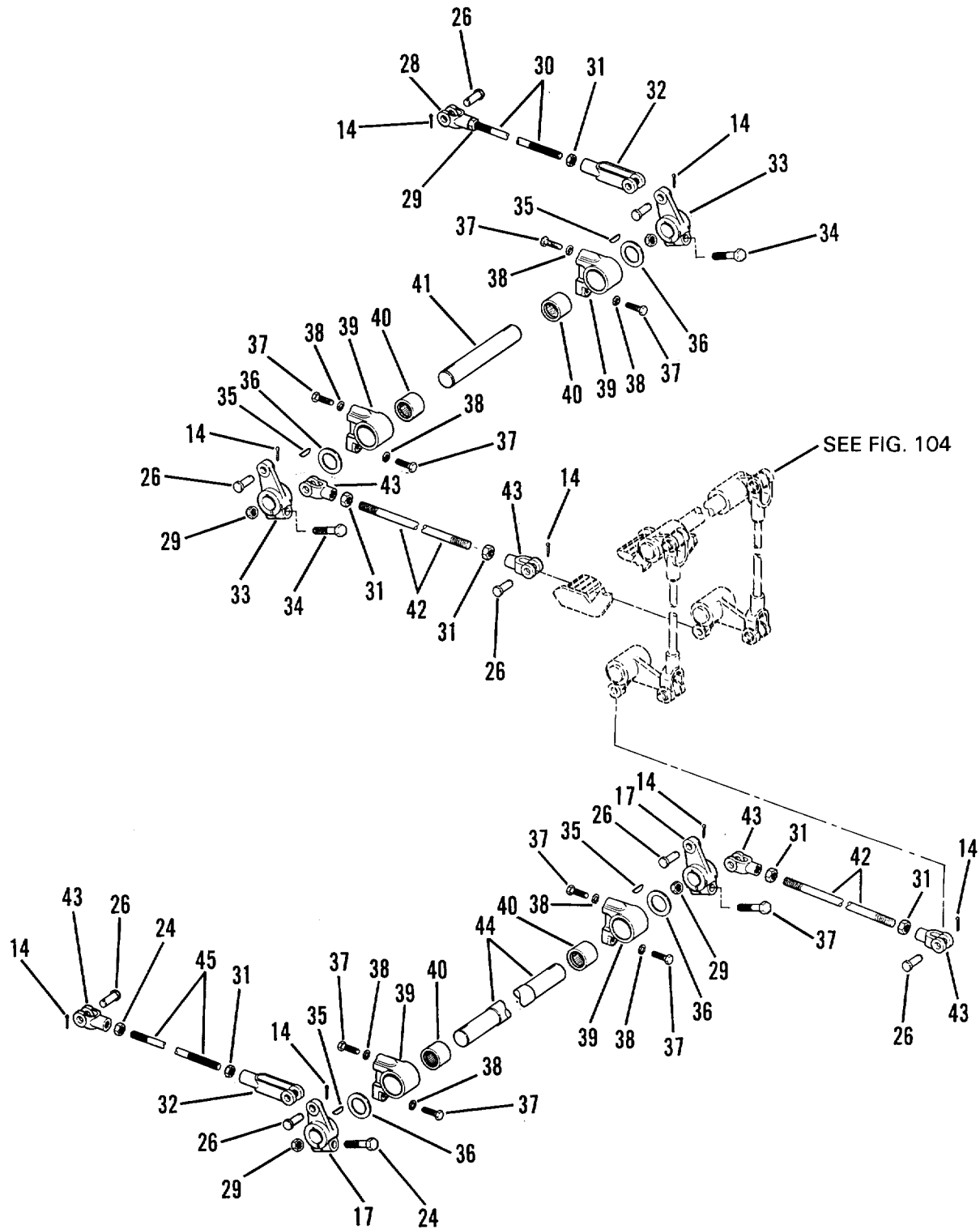

Figure 103. Brake Linkage (Sheet 2 of 2)

(1) ITEM NO	(2) SMR CODE	(3) CAGEC	(4) PART NUMBER	(5) DESCRIPTION AND USABLE ON CODES (UOC)	(6) QTY
SECTION II					
GROUP 1403 STEERING BRAKES					
FIG. 103 BRAKE LINKAGE					
1	PFFZZ	11083	7S2780	GASKET.....	2
2	PFFZZ	11083	7G2032	COVER, ACCESS.....	2
3	PFFZZ	11083	7G2069	SHAFT, STRAIGHT	1
4	PFFZZ	11083	8P3104	BRACKET, ANGLE	1
5	PFFZZ	11083	1D4717	NUT, HEXAGON.....	1
6	PFFZZ	96906	MS35338-46	WASHER, LOCK.....	10
7	PFFZZ	11083	1B0676	PIN, STRAIGHT, HEADED	2
8	PFFZZ	96906	MS24665-351	PIN, COTTER	2
9	PFFZZ	11083	1M1341	CLEVIS, ROD END	1
10	PFFZZ	96906	MS35691-21	NUT, PLAIN, HEXAGON	2
11	PFFZZ	11083	6P4416	RODTHREADED END.....	1
12	PFFZZ	11083	1F5403	CLEVIS, ROD END	1
13	PFFZZ	11083	7G2074	BELL CRANK.....	1
14	PFFZZ	96906	MS24665-353	PIN, COTTER	9
15	PFFZZ	11083	0T0883	WASHER, FLAT.....	1
16	PFFZZ	11083	318590	SPACER, SLEEVE.....	2
16	XDFZZ	60380	JTT-810	BEARING, ROLLER, NEED.....	1
17	PFFZZ	11083	3P6286	LEVER, REMOTE CONTRO	2
19	PFFZZ	11083	0S0509	SCREW, CAP, HEXAGON H.....	2
20	PFFZZ	11083	7G2071	SHAFT, STRAIGHT	1
21	PFFZZ	11083	7G2072	CLAMP, HUB	1
22	PFFZZ	11083	S1594	BOLT, MACHINE	4
23	PFFZZ	11083	7G2067	BRACKET, ANGLE	1
23	PFFZZ	11083	7G2066	BRACKET, ANGLE RIGHT HAND.....	1
24	PFFZZ	96906	MS51968-20	NUT, PLAIN, HEXAGON	5
25	PFFZZ	80204	B18218H038C125N	SCREW, CAP, HEXAGON H.....	4
26	PFFZZ	11083	9S1315	PIN, STRAIGHT, HEADED	8
27	PFFZZ	11083	3P6288	CLEVIS, ROD END.....	1
28	PFFZZ	11083	4M7930	.CLEVIS, ROD END	1
29	PFFZZ	96906	MS51968-20	.NUT, PLAIN.HEXAGON	1
30	PFFZZ	11083	3P6280	.ROD, THREADED END.....	1
31	PFFZZ	96906	MS51968-20	NUT, PLAIN, HEXAGON	5
32	PFFZZ	11083	9S1314	ROD END.....	2
33	PFFZZ	11083	3P6287	LEVER, REMOTE CONTRO	2
34	PFFZZ	96906	MS90727-166	SCREW, CAP, HEXAGON H.....	4
35	PFFZZ	96906	MS35756-28	KEY, WOODRUFF	4
36	PFFZZ	11083	7J6871	SHIM	4
37	PFFZZ	11083	0S1585	BOLT, MACHINE	8
38	PFFZZ	96906	MS35338-48	WASHER, LOCK.....	8
39	PFFZZ	11083	9S4800	BRACKET, EYE, ROTATIN	4
40	XDFZZ	60380	JTT2422	BEARING, ROLLER, NEED.....	4
41	PFFZZ	11083	3P6281	SHAFT, SHOULDERED	1
42	PFFZZ	11083	3P3843	STUD, PLAIN	2
43	PFFZZ	11083	4M7930	CLEVIS, ROD END	5
44	PFFZZ	11083	9P0690	SHAFT, STRAIGHT	1
45	PFFZZ	11083	3P6280	ROD, THREADED END.....	1
46	PFFZZ	96906	MS51967-5	NUT, PLAIN, HEXAGON	2
47	PFFZZ	96906	MS35756-5	KEY, WOODRUFF	2

SECTION II					
(1)	(2)	(3)	(4)	(5)	(6)
ITEM	SMR		PART	DESCRIPTION AND USABLE ON CODES (UOC)	QTY
NO	CODE	CAGEC	NUMBER		
48	PFFZZ	11083	5P1901	BEARING	2
49	PFFZZ	96906	MS24665-281	PIN, COTTER	4
50	PFFZZ	11083	L261	WASHER, FLAT.....	4
51	PFFZZ	80204	B1821BH031C12SN	BOLT, MACHINE	2
52	PFFZZ	11083	7G2065	LEVER, REMOTE CONTRO	2
53	PFFZZ	96906	MS35810-3	PIN, STRAIGHT, HEADED	4
54	PFFZZ	11083	6P2772	SPACER, PLATE	4
55	PFFZZ	11083	7G2079	LEVER, REMOTE CONTRO RIGHT-HAND.....	1
55	PFFZZ	11083	7G2080	LEVER, REMOTE CONTRO LEFT-HAND	1
56	PFFZZ	11083	7G2078	.PIN, STRAIGHT, HEADLE.....	1
57	PFFZZ	11083	7G6942	SPRING, HELICAL, EXTE	2
58	PFFZZ	11083	1H1200	PIN, SPRING.....	2
59	PFFZZ	11083	3P5206	PAWL	2

END OF FIGURE

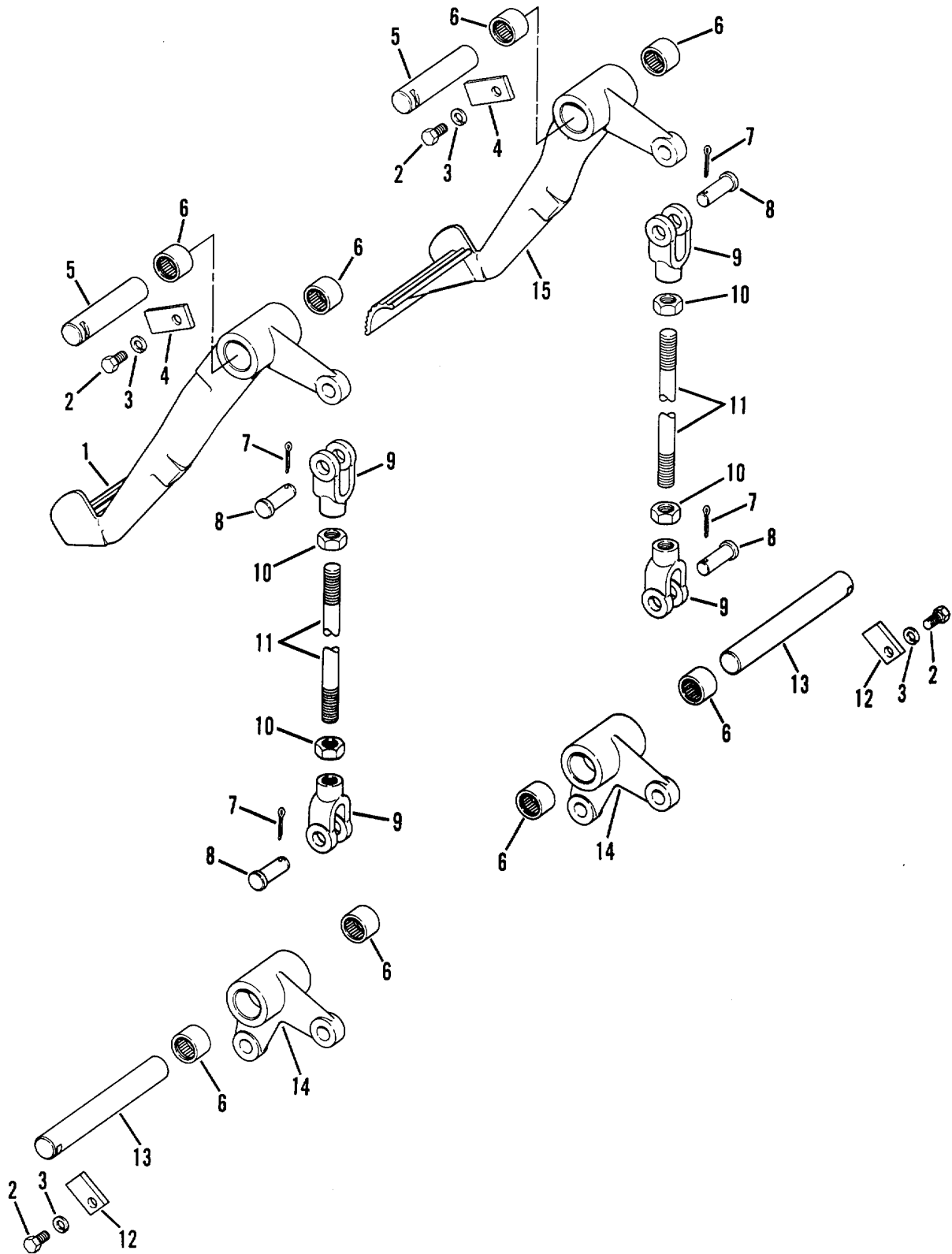

Figure 104. Brake Pedal Linkage

SECTION II					
(1)	(2)	(3)	(4)	(5)	(6)
ITEM NO	SMR CODE	CAGEC	PART NUMBER	DESCRIPTION AND USABLE ON CODES (UOC)	QTY
GROUP 1403 STEERING BRAKES					
FIG. 104 BRAKE PEDAL LINKAGE					
1	PFFZZ	11083	3P3656	PEDAL, CONTROL.....	1
2	PFFZZ	11083	0S0509	SCREW, CAP, HEXAGON H.....	4
3	PFFZZ	96906	MS35338-46	WASHER, LOCK.....	4
4	PFFZZ	11083	6P6253	LOCK, SHAFT.....	2
5	PFFZZ	11083	3P3657	SHAFT, STRAIGHT	2
6	PFFZZ	11083	6K8088	BEARING	8
7	PFFZZ	96906	MS24665-353	PIN, COTTER	4
8	PFFZZ	11083	9S1315	PIN, STRAIGHT, HEADED	4
9	PFFZZ	11083	4M7930	CLEVIS, ROD END	4
10	PFFZZ	96906	MS51968-20	NUT, PLAIN, HEXAGON	5
11	PFFZZ	11083	3P3660	ROD, THREADED END.....	2
12	PFFZZ	11083	0L1032	PLATE, RETAINING, SHA.....	2
13	PFFZZ	11083	3P3658	SHAFT, STRAIGHT	2
14	PFFZZ	11083	3P3659	BELL CRANK.....	2
15	PFFZZ	11083	3P3655	PEDAL, CONTROL.....	1

END OF FIGURE

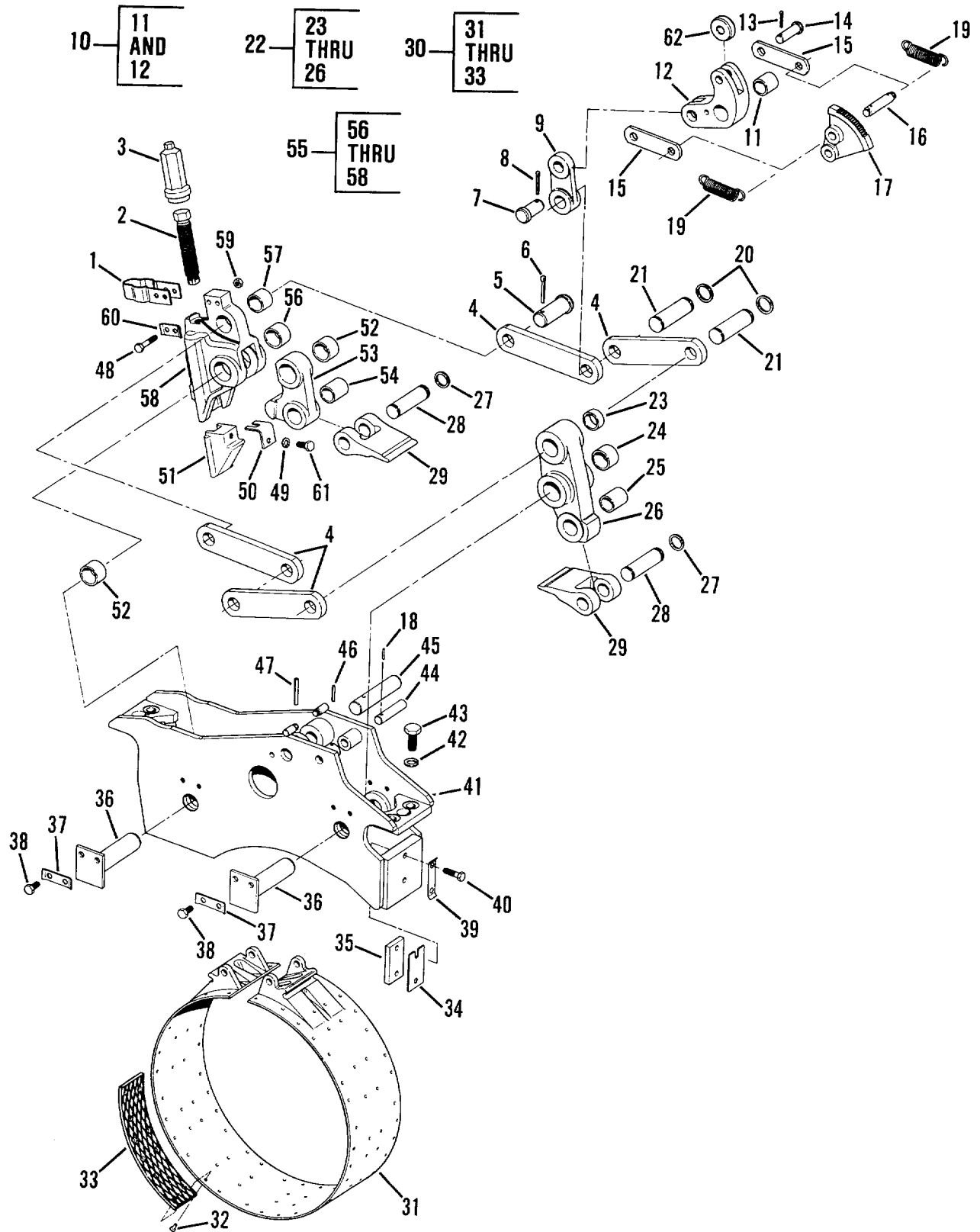

Figure 105..Brake Actuating Mechanism

(1) ITEM NO	(2) SMR CODE	(3) CAGEC	(4) PART NUMBER	(5) DESCRIPTION AND USABLE ON CODES (UOC)	(6) QTY
GROUP 1403 STEERING BRAKES					
FIG. 105 BRAKE ACTUATING MECHANISM					
1	PFFZZ	11083	9S8220	SPRING, FLAT.....	2
2	PFFZZ	11083	2M7188	SCREW.....	2
3	PFFZZ	11083	1P4524	SOCKET.....	2
4	PFFZZ	11083	7S6139	CONNECTING LINK, RIG.....	8
5	PFFZZ	11083	8H8898	PIN, STRAIGHT, HEADED.....	2
6	PFFZZ	96906	MS24665-497	PIN, COTTER.....	2
7	PFFZZ	11083	9H750	PIN.....	2
8	PFFZZ	11083	3B4629	PIN, COTTER.....	2
9	PFFZZ	11083	7S2666	CONNECTING LINK, RIG.....	2
10	PFFZZ	11083	1P3310	BELL CRANK.....	2
11	PFFZZ	11083	7S2670	.BEARING, SLEEVE.....	1
12	XAFZZ	11083	1P2083	.BELLCRANK.....	1
13	PFFZZ	96906	MS24665-353	PIN, COTTER.....	1
14	PFFZZ	11083	2B974	PIN, STRAIGHT, HEADED.....	2
15	PFFZZ	11083	7G2926	CONNECTING LINK, RIG.....	4
16	PFFZZ	11083	1M0424	PIN, GROOVED, HEADLES.....	2
17	PFFZZ	11083	3P6105	RATCHET.....	2
18	PFFZZ	11083	3H6660	PIN, SPRING.....	4
19	PFFZZ	11083	1H2320	SPRING.....	4
20	PFFZZ	80756	RST-112	RING, RETAINING.....	8
21	PFFZZ	11083	8H376	PIN, GROOVED, HEADLES.....	4
22	PFFZZ	11083	7S6149	LEVER, REMOTE CONTRO.....	2
23	PFFZZ	11083	7S6143	.BEARING, SLEEVE.....	2
24	PFFZZ	11083	7S6140	.BEARING, SLEEVE.....	2
25	PFFZZ	11083	7S6145	.BEARING, SLEEVE.....	1
26	XAFZZ	11083	1M3782	.LEVER.....	1
27	PFFZZ	80756	RST100	.RING, RETAINING.....	8
28	PFFZZ	11083	1M3788	PIN, STRAIGHT, HEADLE.....	4
29	PFFZZ	11083	1P4799	CLEVIS, ROD END.....	4
30	PFFFF	11083	1P4803	BRAKE BAND AND LINI.....	2
31	XAFZZ	11083	1P4802	.BAND ASSY.....	1
32	PFFZZ	11083	7B5060	.RIVET, LINNING.....	100
33	PFFZZ	11083	1P4804	.LINING, FRICTION.....	10
34	PFFZZ	11083	8H8871	SHIM.....	4
35	PFFZZ	11083	8H0372	PLATE, MENDING.....	2
36	PFFZZ	11083	8H0352	SHAFT, BRAKE.....	4
37	PFFZZ	11083	5B2200	LOCKING PLATE, NUT A.....	4
38	PFFZZ	11083	0S0509	SCREW, CAP, HEXAGON H.....	8
39	PFFZZ	11083	6H4208	LOCKPLATE.....	1
40	4PFFZZ	11083	3B1915	BOLT.....	5
41	PFFZZ	11083	9G7817	SUPPORT ASSEMBLY, BR.....	2
42	PFFZZ	96906	MS35340-50	WASHER, LOCK.....	8
43	PFFZZ	11083	4B4043	BOLT, MACHINE.....	8
44	PFFZZ	11083	9H8918	PIN, STRAIGHT, HEADLE.....	2
45	PFFZZ	11083	7S2668	SHAFT.....	2
46	PFFZZ	11083	1H1200	PIN, SPRING.....	2
47	PFFZZ	11083	4H6996	PIN, SPRING.....	2
48	PFFZZ	80204	B1821BH031C175N	BOLT, MACHINE.....	4

SECTION II					
(1)	(2)	(3)	(4)	(5)	(6)
ITEM	SMR		PART		
NO	CODE	CAGEC	NUMBER	DESCRIPTION AND USABLE ON CODES (UOC)	QTY
49	PFFZZ	96906	MS35338-46	WASHER, LOCK.....	2
50	PFFZZ	11083	5H6624	SUPPORT WEDGE, BRAKE	2
51	PFFZZ	11083	1M4025	WEDGE.....	2
52	PFFZZ	11083	7S6140	BEARING, SLEEVE	1
53	XAFZZ	11083	1M3802	LEVER.....	1
54	PFFZZ	11083	7S6145	BEARING, SLEEVE	1
55	PFFZZ	11083	4S9104	LEVER, REMOTE CONTRO	2
56	PFFZZ	11083	7S6140	.BEARING, SLEEVE	2
57	PFFZZ	11083	7S6144	.BEARING, SLEEVE	1
58	XAFZZ	11083	4S9106	.LEVER.....	1
59	PFFZZ	96906	MS51967-5	NUT, PLAINIHEXAGON	4
60	PFFZZ	11083	2F6156	LOCKING PLATE, NUT A.....	4
61	PFFZZ	11083	L1351	BOLT, MACHINE	2
62	PFFZZ	11083	1P1650	ROLLER, LINEAR-ROTAR	2

END OF FIGURE

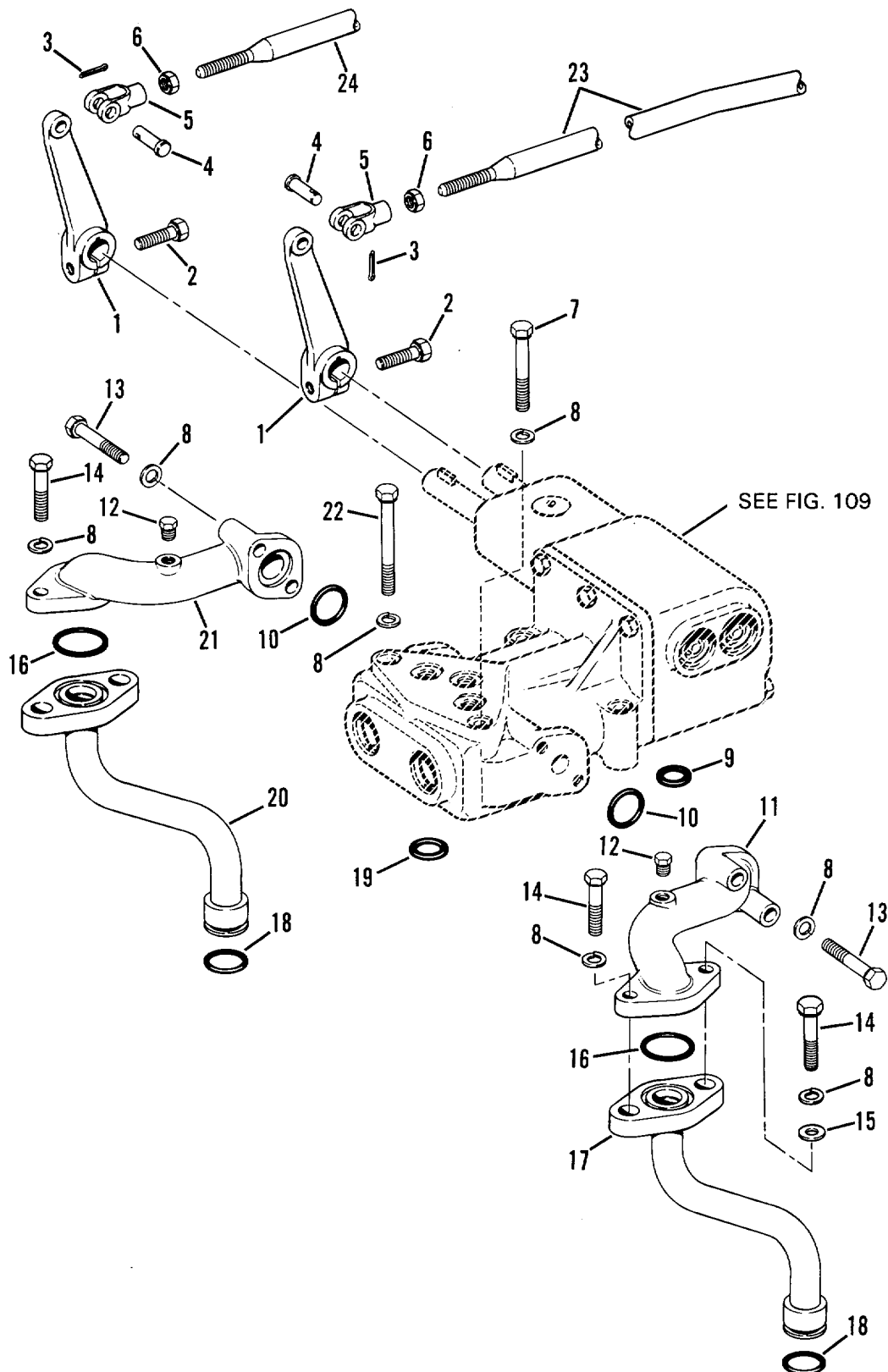
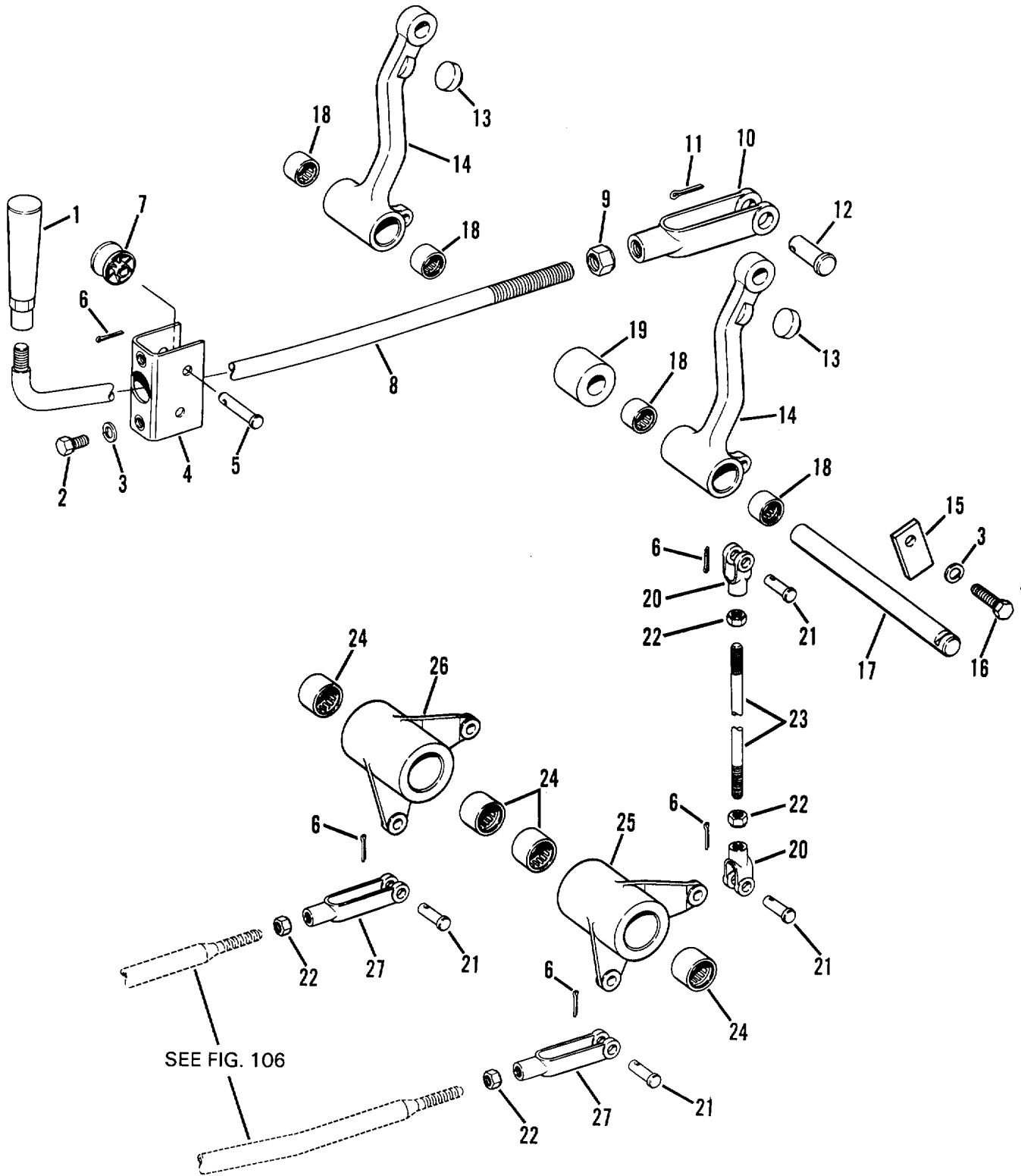

Figure 106. Steering Control Valve Lines and Linkage

SECTION II					
(1)	(2)	(3)	(4)	(5)	(6)
ITEM NO	SMR CODE	CAGEC	PART NUMBER	DESCRIPTION AND USABLE ON CODES (UOC)	QTY
GROUP 1403 STEERING BRAKES					
FIG. 106 STEERING CONTROL VALVE					
LINES AND LINKAGE					
1	PFFZZ	11083	308525	LEVER, REMOTE CONTRO	2
2	PFFZZ	80204	B1821BH038C125N	SCREW, CAP, HEXAGON H.....	2
3	PFFZZ	11083	3B4615	PIN, COTTER	6
4	PFFZZ	11083	180676	PIN, STRAIGHT, HEADED	4
5	PFFZZ	11083	1M1341	CLEVIS, ROD END	1
6	PFFZZ	96906	MS35691-21	NUT, PLAIN, HEXAGON	1
7	PFFZZ	96906	MS35307-371	SCREW, CAP, HEXAGON H.....	2
8	PFFZZ	96906	MS35338-46	WASHER, LOCK.....	8
9	PFFZZ	09990	2-312S1032-70	PACKING, PREFORMED	1
10	PFFZZ	96906	MS9068-214	PACKING, PREFORMED	2
11	PFFZZ	11083	3S2471	ELBOW, STEERING	1
12	PFFZZ	11083	5M6214	PLUG, PIPE	2
13	PFFZZ	11083	OL2070	BOLT, MACHINE	4
14	PFFZZ	11083	OS1590	BOLT, MACHINE	4
15	PFFZZ	11083	5M2894	WASHER, FLAT.....	2
16	PFFZZ	09990	2-219S1032-70	PACKING, PREFORMED	2
17	PFFZZ	11083	2S4299	TUBE ASSEMBLY, METAL	1
18	PFFZZ	11083	8M4446	PACKING, PREFORMED	2
19	PFFZZ	11083	1S0004	PACKING, PREFORMED	2
20	PFFZZ	11083	2S4300	TUBE ASSEMBLY, METAL	1
21	PFFZZ	11083	3S2472	ELBOW, FLANGE.....	1
22	PFFZZ	11083	L1143	BOLT, MACHINE,	2
23	PFFZZ	11083	3P6904	ROD, THREADED END.....	1
24	PFFZZ	11083	3P6906	ROD, THREADED END.....	1

END OF FIGURE



SEE FIG. 106

Figure 107. Steering Clutch Control Lever Linkage

SECTION II					
(1)	(2)	(3)	(4)	(5)	(6)
ITEM NO	SMR CODE	CAGEC	PART NUMBER	DESCRIPTION AND USABLE ON CODES (UOC)	QTY
GROUP 1403 STEERING BRAKES					
FIG. 107 STEERING CLUTCH CONTROL LEVER LINKAGE					
1	PFFZZ	11083	0L0829	HANDLE, CLUTCH LEVER	2
2	PFFZZ	80204	B1821BH038C063N	SCREW, CAP, HEXAGON H.....	4
3	PFFZZ	11083	9M6775	LOCK PLATE	8
3	PFFZZ	96906	MS35338-46	WASHER, LOCK.....	9
4	PFFZZ	11083	3P3525	BRACKET, ANGLE	2
5	PFFZZ	11083	1A8827	PIN, STRAIGHT, HEADED	4
6	PFFZZ	96906	MS24665-351	PIN, COTTER	6
7	PFFZZ	11083	1P2878	ROLLER.....	4
8	PFFZZ	11083	7G3338	ROD, THREADED END.....	2
9	PFFZZ	96906	MS51968-20	NUT, PLAIN, HEXAGON	2
10	PFFZZ	11083	9S1314	ROD END.....	2
11	PFFZZ	96906	MS24665-353	PIN, COTTER	2
12	PFFZZ	11083	9S1315	PIN, STRAIGHT, HEADED	2
13	PFFZZ	70485	2250	BUMPER, NONMETALLIC	2
14	PFFZZ	11083	3P2399	BELL CRANK.....	2
15	PFFZZ	11083	6P6253	LOCK, SHAFT.....	1
16	PFFZZ	11083	OS0509	SCREW, CAP, HEXAGON H.....	1
17	PFFZZ	11083	3P3952	SHAFT.....	1
18	PFFZZ	21335	JTT1211	BEARINGVROLLER, NEED	4
19	PFFZZ	11083	9H3273	SPACER, SLEEVE.....	1
20	PFFZZ	11083	1M1341	CLEVIS, ROD END	4
21	PFFZZ	11083	1B0676	PIN, STRAIGHT, HEADED	8
22	PFFZZ	96906	MS35691-21	NUT, PLAIN, HEXAGON	6
23	PFFZZ	11083	4D8991	ROD, THREADED END.....	2
24	PFFZZ	11083	6K8088	BEARING	4
25	PFFZZ	11083	3P3527	BELL CRANK.....	1
26	PFFZZ	11083	3P3528	BELL CRANK.....	1
27	PFFZZ	96906	MS35812-4	CLEVIS, ROD END.....	2

END OF FIGURE

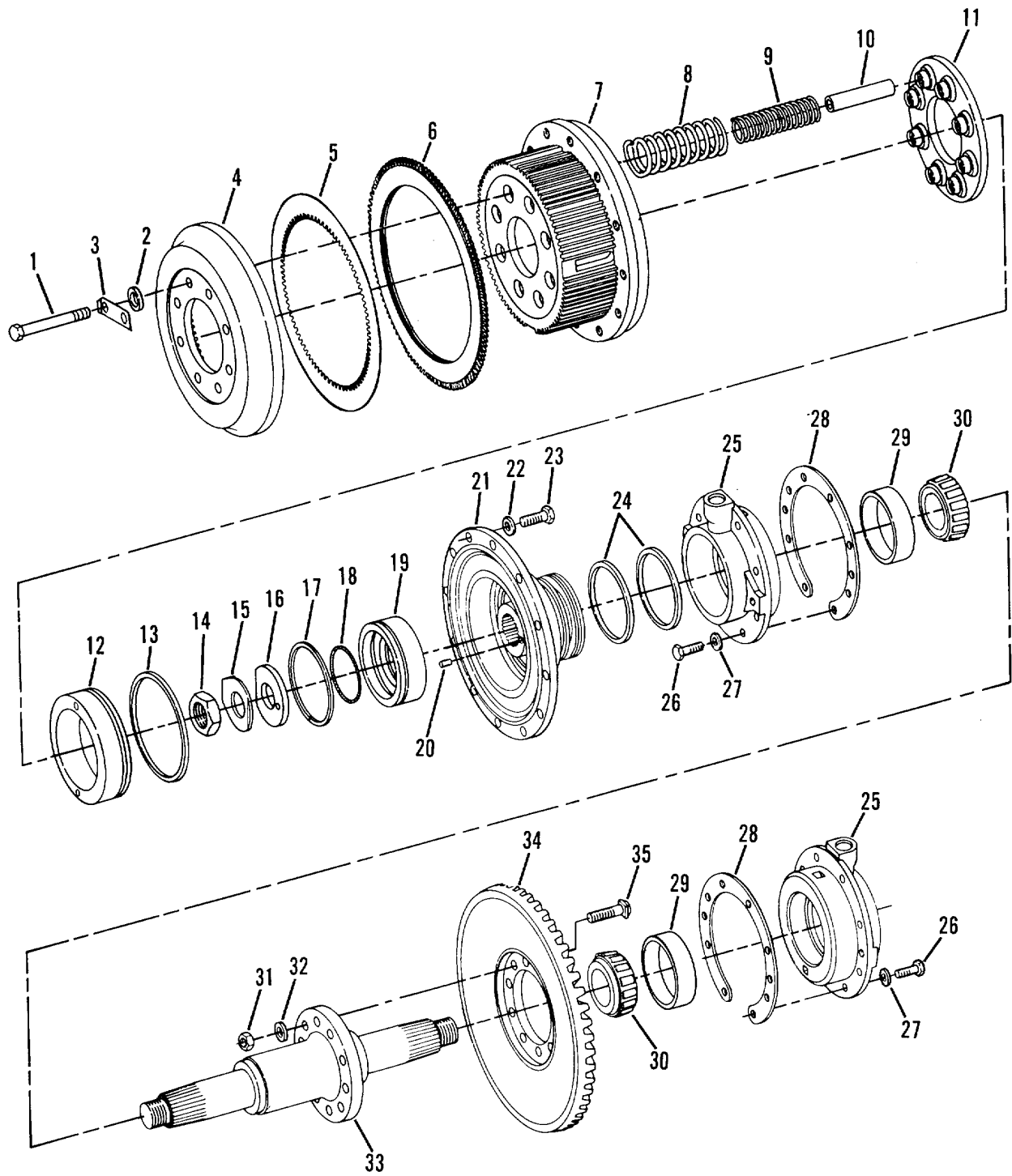

Figure 108. Steering Clutch

(1) ITEM NO	(2) SMR CODE	(3) CAGEC	(4) PART NUMBER	(5) DESCRIPTION AND USABLE ON CODES (UOC)	(6) QTY
SECTION II					
GROUP 1403 STEERING BRAKES					
FIG. 108 STEERING CLUTCH					
1	PFFZZ	11083	104595	BOLT, MACHINE	16
2	PFFZA	11083	OL2119	SPACER, RING.....	16
3	PFFZZ	11083	9M6775	LOCK PLATE	8
4	PFFZZ	11083	5S0073	GEAR, INTERNAL	2
5	PFFZZ	79370	PP2	DISK, CLUTCH	14
6	PFFZZ	11083	9P9382	CLUTCH ASSEMBLY, FRI.....	16
7	PFFZZ	11083	3T1921	BRAKE DRUM	2
8	PFFZZ	11083	9S9613	SPRING, HELICAL, COMP.....	16
9	PFFZZ	11083	5M2059	SPRING, HELICAL, COMP.....	16
10	PFFZZ	11083	5S6720	SPACER, SLEEVE.....	16
11	PFFZZ	11083	IM9444	RETAINER	2
12	PFFZZ	11083	5M1988	DISKI, CLUTCH ,	2
13	PFFZZ	11083	8H7438	PACKING, PREFORMEDO °.....	2
14	PFFZZ	11083	OT0030	NUT, PLAIN1HEXAGON	2
15	PFFZZ	11083	5M1994	RETAINER.	2
16	PFFZZ	11083	5M1991	WASHER, FLAT.....	2
17	PFFZZ	11083	8M7437	PACKING, PREFORMED	2
18	PFFZZ	11083	2P3538	SEAL	2
19	PFFZZ	11083	5M1990	PILOT, PISTON, STEERI	2
20	PFFZZ	10001	1592919	PIN, STRAIGHT, HEADLE.....	2
21	PFFZZ	11083	5M2026	HUB, DRIVE, CLUTCH	2
22	PFFZZ	11083	6N130	WASHER, FLAT.....	10
23	PFFZZ	11083	1A8537	BOLT, MACHINE	24
24	PFFZZ	11083	4M3948	PACKING, PREFORMED	4
25	PFFZZ	11083	9S3955	CAGE, BEARING, GEAR.....	2
26	PFFZZ	11083	0S1585	BOLT, MACHINE	16
27	PFFZZ	96906	MS27183-17	WASHER, FLAT.....	16
28	PFFZZ	11083	5M2000	SHIM	2
29	PFFZZ	11083	6H3568	CUP, TAPERED ROLLER	2
30	PFFZZ	11083	6H3566	CONE AND ROLLERS, TA.....	2
31	PFFZZ	96906	MS51968-20	NUT, PLAIN, HEXAGON	10
32	PFFZZ	11083	5P8247	WASHER, FLAT.....	24
33	PFFZZ	11083	1P0956	SHAFT, SHOULDERED	1
34	PFFZZ	11083	2P3992	GEAR, BEVEL.....	1
35	PFFZZ	11083	4B966	BOLT, MACHINE	10

END OF FIGURE

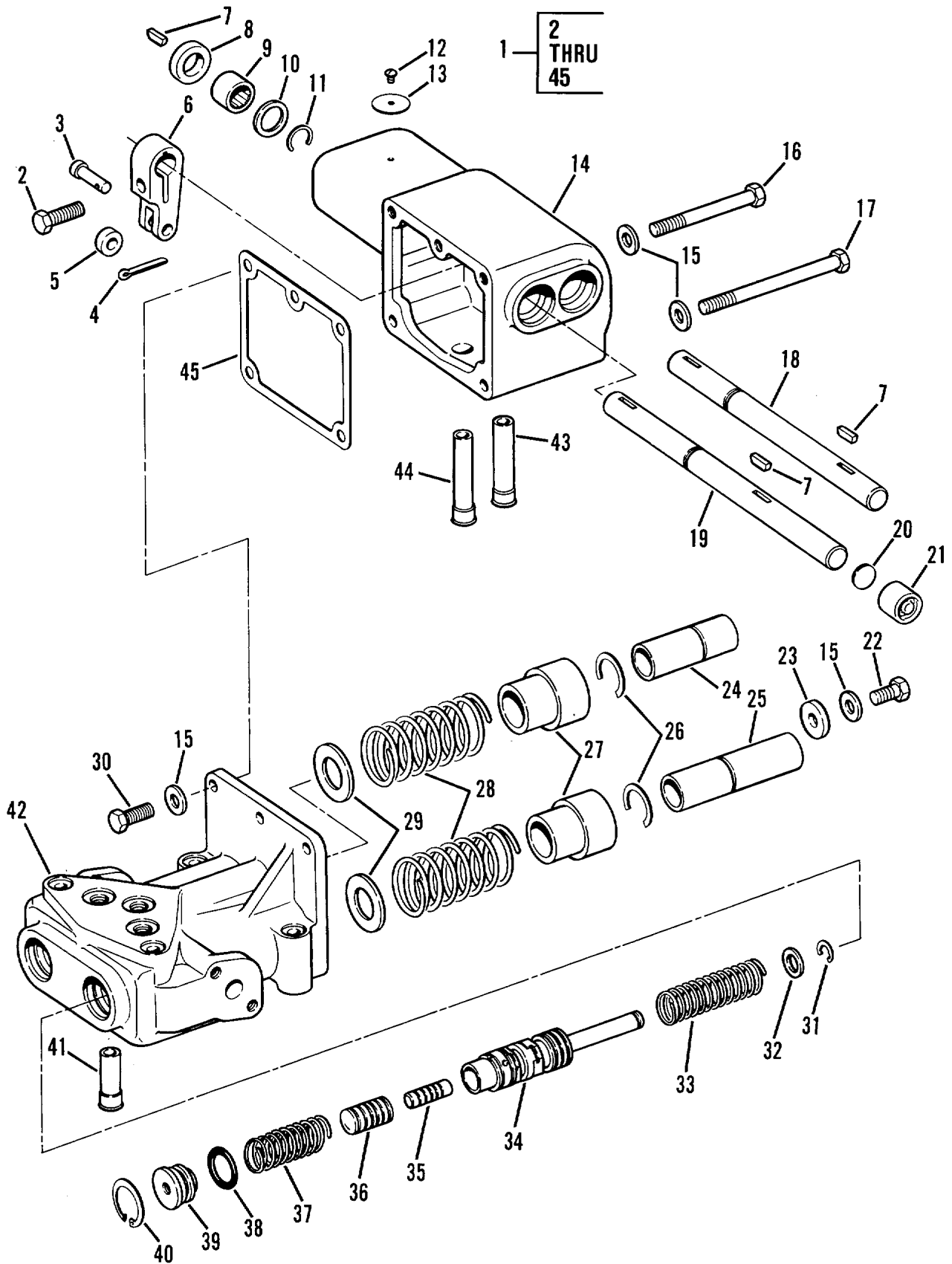

Figure 109. Steering Clutch Control Valve

SECTION II					
(1)	(2)	(3)	(4)	(5)	(6)
ITEM NO	SMR CODE	CAGEC	PART NUMBER	DESCRIPTION AND USABLE ON CODES (UOC)	QTY
GROUP 1414 STEERING SYSTEM VALVES					
FIG. 109 STEERING CLUTCH CONTROL VALVE					
1	PFFFF	11083	9P7917	VALVE, LINEAR, DIRECT	1
2	PFFZZ	80204	B18218H038C125N	•SCREW, CAP, HEXAGON H	2
3	PFFZZ	11083	180676	•PIN, STRAIGHT, HEADED	2
4	PFFZZ	96906	MS24665-351	•PIN, COTTER	2
5	PFFZZ	11083	2S8411	•ROLLER, LINEAR-ROTAR	2
6	XDFZZ	11083	2S8396	•LEVER, REMOTE CONTROL	2
7	PFFZZ	64294	29620-3	•KEY, WOODRUFF	4
8	PFFZZ	11083	9H223	•SEAL, PLAIN ENCASED	2
9	PFFZZ	96906	MS17131-23	•BEARING, ROLLER, NEED	2
10	PFFZZ	19207	8392184	•WASHER, FLAT	2
11	PFFZZ	72800	421	•RING	2
12	PFFZZ	11083	7B3028	•SCREW, DRIVE	1
13	PFFZZ	11083	9P3206	•PLATE, DESIGNATION	1
14	PFFZZ	11083	8P8043	•HOUSING, MECHANICAL	1
15	PFFZZ	11083	5M2894	•WASHER, FLAT	6
16	PFFZZ	11083	T65	•BOLT, MACHINE	1
17	PFFZZ	11083	IA5183	•BOLT, MACHINE	1
18	XDFZZ	11083	2S8395	•SHAFT, STRAIGHT	1
19	PFFZZ	11083	2S8380	•SHAFT, STRAIGHT	1
20	PFFZZ	11083	556876	•SPACER	2
21	PFFZZ	11083	3J7584	•BEARING, ROLLER, NEED	2
22	PFFZZ	11083	0S0509	•SCREW, CAP, HEXAGON H	1
23	PFFZZ	11083	3K925	•WASHER, FLAT	1
24	PFFZZ	11083	9P7915	•PIN, GROOVED, HEADLES	1
25	PFFZZ	11083	9P7914	•BUSHING, SLEEVE	1
26	PFFZZ	11083	IH4148	•RING, RETAINING	2
27	PFFZZ	11083	9P7913	•BUSHING, SLEEVE	2
28	PFFZZ	11083	8S5753	•SPRING	2
29	PFFZZ	11083	2H1730	•WASHER	2
30	PFFZZ	11083	S1594	•BOLT, MACHINE	3
31	PFFZZ	96906	MS16632-1050	•RING, RETAINING	2
32	PFFZZ	11083	0L1365	•WASHER, FLAT	2
33	PFFZZ	11083	5J4698	•SPRING	2
34	PFFZZ	11083	9P3204	•SLIDE, DIRECTIONAL C	2
35	PFFZZ	11083	3P3716	•SLIDE, DIRECTIONAL C	2
36	PFFZZ	11083	9P3203	•SLIDE, DIRECTIONAL C	2
37	PFFZZ	11083	2S8398	•SPRING, HELICAL, COMP	2
38	PFFZZ	11083	8M4445	•PACKING, PREFORMED	2
39	PFFZZ	11083	2S8399	•PLUG, MACHINE THREAD	2
40	PFFZZ	96906	MS16625-1165	•RING, RETAINING	2
41	PFFZZ	11083	258412	•TUBE, METALLIC	1
42	XAFZZ	11083	6P0968	•HOUSING	1
43	PFFZZ	11083	2S8413	•TUBE, METALLIC	1
44	PFFZZ	11083	8S5716	•TUBE METALLIC, PRECU	1
45	PFFZZ	11083	2S8414	•GASKET	1

END OF FIGURE

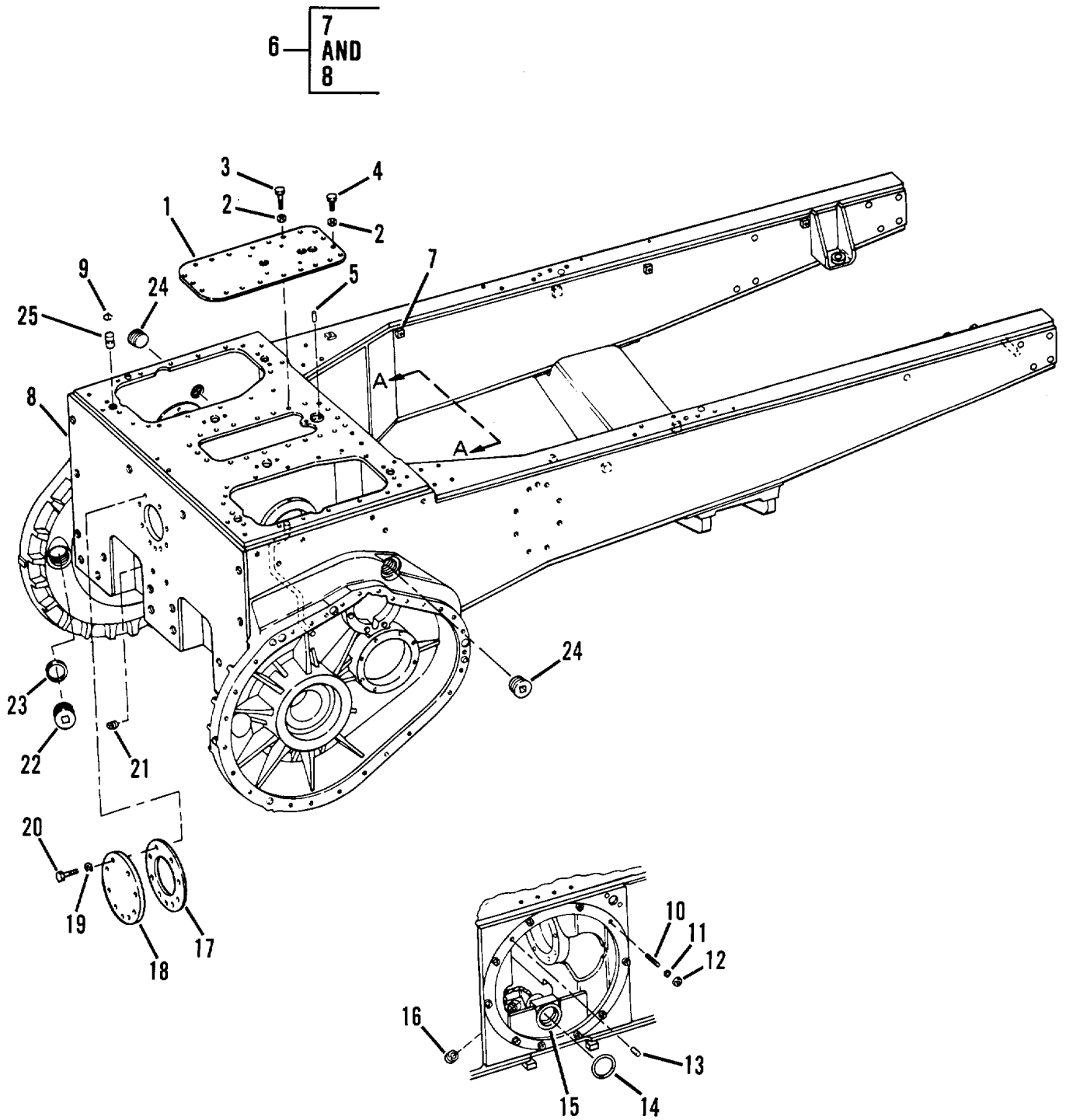

Figure 110. Frame and Case

(1) ITEM NO	(2) SMR CODE	(3) CAGEC	(4) PART NUMBER	(5) DESCRIPTION AND USABLE ON CODES (UOC)	(6) QTY
SECTION II					
GROUP 15 FRAME, TOWING ATTACHMENTS DRAWBARS, AND ARTICULATION SYSTEMS					
GROUP 1501 FRAME ASSEMBLY					
FIG. 110 FRAME AND CASE					
1	PFHZZ	11083	3P5961	PLATE, SPECIAL.....	1
2	PFHZZ	11083	8M9024	WASHER, FLAT.....	21
3	PFHZZ	11083	0S1591	SCREW.....	3
4	PFHZZ	11083	S1594	BOLT, MACHINE.....	18
5	PFHZZ	11083	2L3650	PIN, STRAIGHT, HEADLE.....	1
6	XDHHH	11083	5R7979	CASE ASSY, FRAME.....	1
7	PFHZZ	11083	687724	•NUT, PLAIN, PENTAGON.....	2
8	XDHZZ	11083	3P4467	•CASE ASSY.....	1
9	PFHZZ	11083	4L6943	RING, RETAINING.....	4
10	PFHZZ	11083	9H5999	STUD, PLAIN.....	10
11	PFHZZ	96906	MS35340-50	WASHER, LOCK.....	10
12	PFHZZ	96906	MS51968-20	NUT, PLAIN, HEXAGON.....	10
13	PFHZZ	11083	3B2225	PIN, STRAIGHT, HEADLE.....	1
14	PFHZZ	11083	1M6036	PACKING, PREFORMED.....	1
15	PFHZZ	11083	2M0445	SPACER, RING.....	1
16	PFHZZ	11083	5S4017	DISK, VALVE.....	3
17	PFHZZ	11083	2A1466	GASKET.....	1
18	PFHZZ	11083	2A1465	UOC:GRC, RIP COVER, TRANSMISSION,.....	1
19	PFHZZ	96906	MS35340-50	UOC:GRC, RIP WASHER, LOCK.....	9
20	PFHZZ	11083	S1624	OC:GRC, RIP BOLT, MACHINE.....	9
21	PFHZZ	59462	95246	UOC:GRC, RIP PLUG, PIPE.....	2
22	PFHZZ	11083	0L0827	PLUG, MACHINE THREAD.....	2
23	PFHZZ	75165	920	GASKET.....	2
24	PFHZZ	11083	7B9665	PLUG, PIPE.....	2
25	PFHZZ	11083	8M2615	PIN, GROOVED, HEADLES.....	4

END OF FIGURE

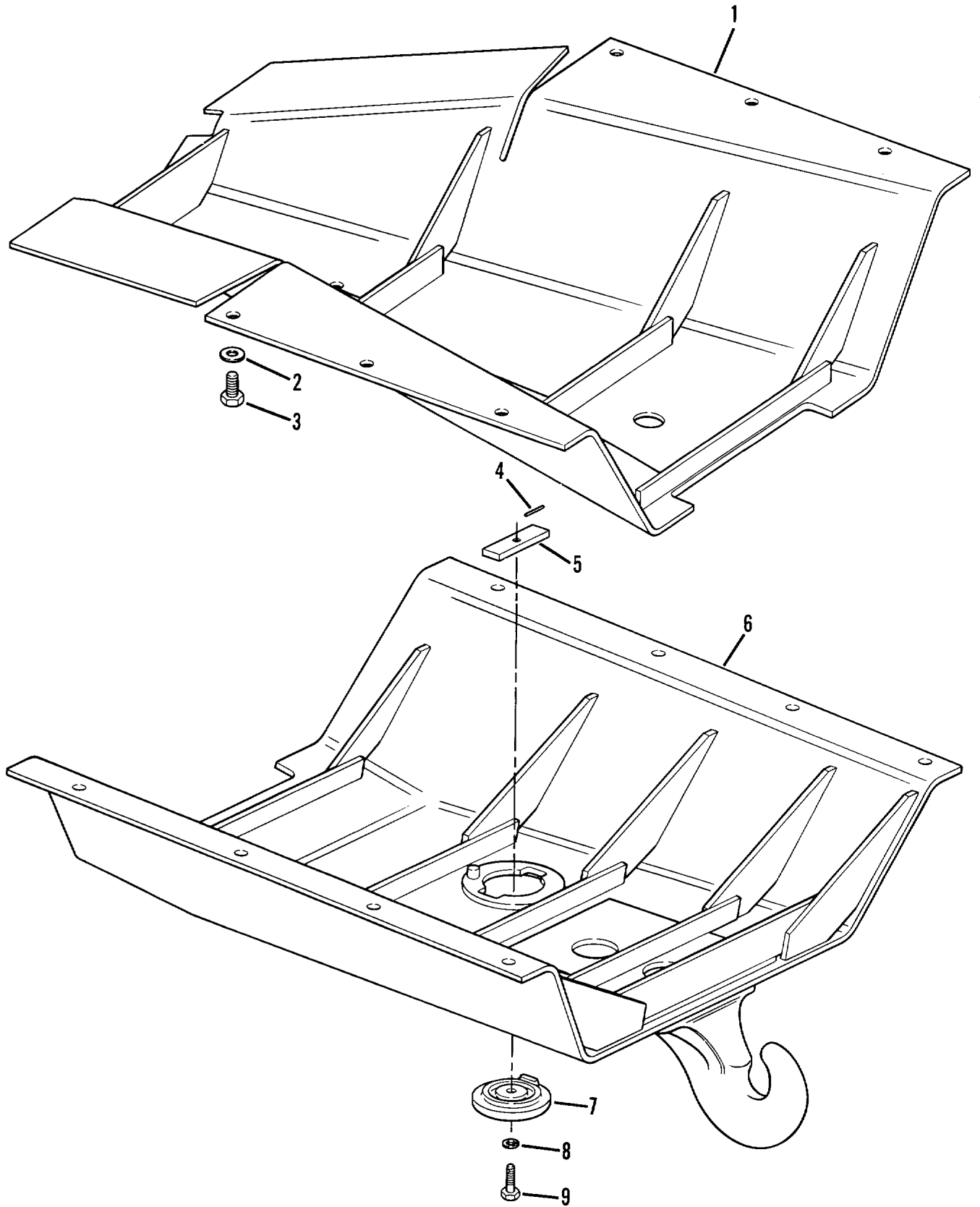

Figure 111. Crankcase Guard

SECTION II					
(1)	(2)	(3)	(4)	(5)	(6)
ITEM	SMR		PART		
NO	CODE	CAGEC	NUMBER	DESCRIPTION AND USABLE ON CODES (UOC)	QTY
				GROUP 18 BODY, CAB AND HULL	
				GROUP 1801 BODY, CAB, HOOD, AND HULL ASSEMBLIES	
				FIG.111 CRANKCASE GUARD	
1	PFFZZ	11083	6P1874	GUARD, MECHANICAL OR	1
2	PFFZZ	11083	2S0115	WASHER, FLAT	14
3	PFFZZ	11083	S1626	BOLT, MACHINE	14
4	PFFZZ	11083	4H5128	PIN, STRAIGHT, HEADLE	1
5	PFFZZ	11083	2S9434	NUT, PLAIN, RECTANGUL	1
6	PFFZZ	11083	6P1872	GUARD ASSEMBLY, HOOK	1
7	PFFZZ	11083	8S8673	COVER, ACCESS.....	1
8	PFFZZ	96906	MS35338-48	WASHER, LOCK.....	1
9	PFFZZ	11083	2S9732	SCREW, CAP, HEXAGON H.....	1

END OF FIGURE

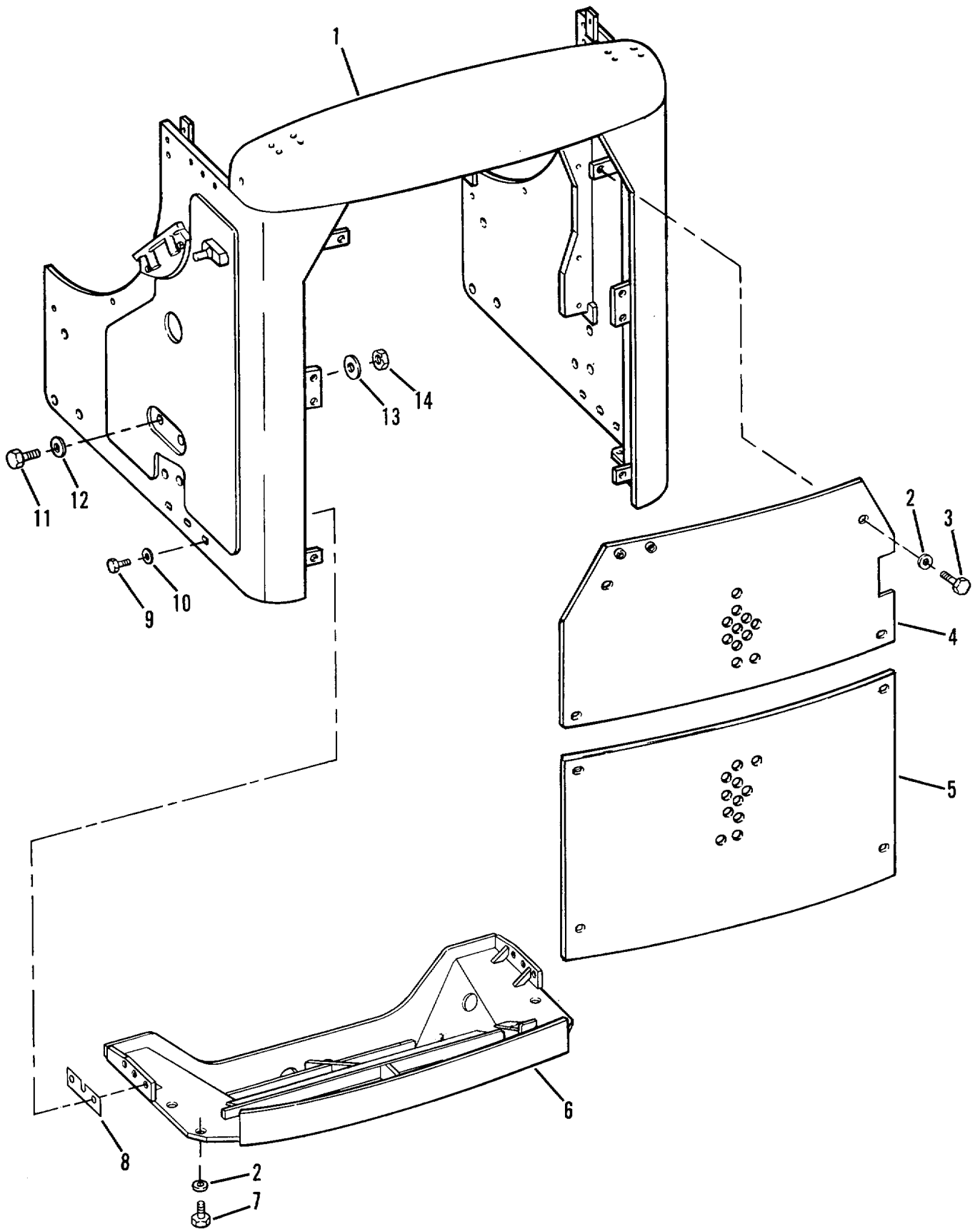

Figure 112. Radiator Guard

SECTION II					
(1)	(2)	(3)	(4)	(5)	(6)
ITEM NO	SMR CODE	CAGEC	PART NUMBER	DESCRIPTION AND USABLE ON CODES (UOC)	QTY
GROUP 1801 BODY, CAB, HOOD, AND HULL ASSEMBLIES					
FIG. 112 RADIATOR GUARD					
1	PFFZZ	11083	5R6927	SHROUD, FAN, RADIATOR.....	1
2	PFFZZ	96906	MS27183-22	WASHER, FLAT.....	12
3	PFFZZ	11083	S1566	BOLT, MACHINE.....	8
4	PFFZZ	11083	5R7977	GRILLE, RADIATOR•VEH.....	1
5	PFFZZ	11083	3P8275	GRILLE, RADIATOR, VEH.....	1
6	PFFZZ	11083	5R7978	SHROUD, FAN, RADIATOR.....	1
7	PFFZZ	90940	0035392-0	BOLT, MACHINE.....	4
8	PFFZZ	11083	3T3993	SPACER, PLATE.....	10
9	PFFZZ	11083	7B3235	BOLT, MACHINE.....	6
10	PFFZZ	96906	MS27183-18	WASHER, FLAT.....	6
11	PFFZZ	11083	104643	BOLT, MACHINE.....	14
12	PFFZZ	11083	5F6562	WASHER, FLAT.....	14
13	PFFZZ	11083	6V5734	WASHER, FLAT.....	14
14	PFFZZ	96906	MS51967-29	NUT, PLAIN, HEXAGON.....	14

END OF FIGURE

6

7 AND 8

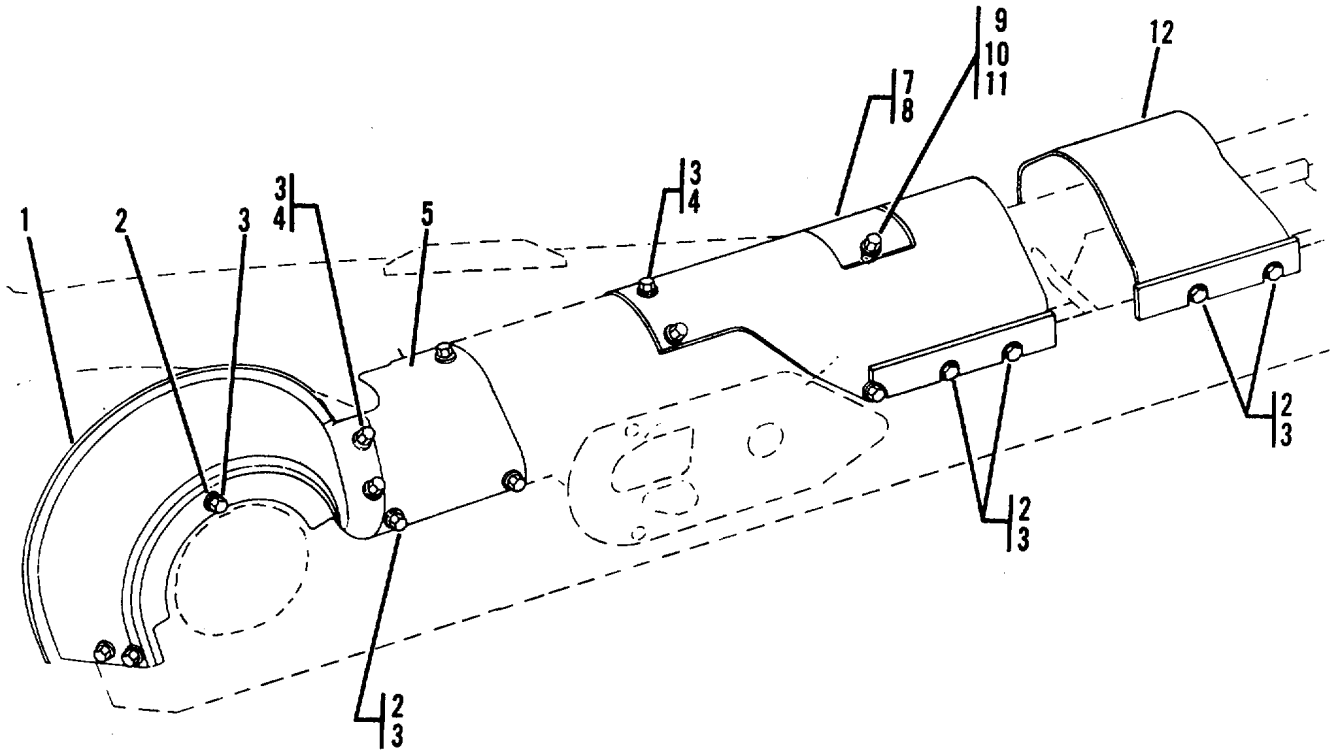

Figure 113. Recoil Mechanism Guard

SECTION II					
(1)	(2)	(3)	(4)	(5)	(6)
ITEM NO	SMR CODE	CAGEC	PART NUMBER	DESCRIPTION AND USABLE ON CODES (UOC)	QTY
GROUP 1801 BODY, CAB, HOOD, AND HULL ASSEMBLIES					
FIG. 113 RECOIL MECHANISM GUARD					
1	PFOZZ	11083	3S3917	GUARD ASSEMBLY, SPRO RIGHT HAND	1
1	PFOZZ	11083	3S3918	GUARD ASSEMBLY, TRAC LEFT-HAND.....	1
2	PFOZZ	11083	6H1717	BOLT, MACHINE	34
3	PFOZZ	11083	5P1076	WASHER, SHOULDERED A	44
4	PFOZZ	11083	783235	BOLT, MACHINE	10
5	PFOZZ	11083	8P6275	GUARD, MECHANICAL DR RIGHT-HAND.....	1
5	PFOZZ	11083	8P6274	GUARD, TRACK ROLLER LEFT-HAND	1
6	PFOZZ	11083	6P5172	GUARD, MECHANICAL DR RH	1
6	PFOZZ	11083	6P5173	GUARD, MECHANICAL DR LH.....	1
7	PFOZZ	11083	783028	•SCREW, DRIVE.....	4
8	PFOZZ	11083	1S5242-4	•PLATE, INSTRUCTION	1
9	PFOZZ	11083	3B1915	BOLT	2
10	PFOZZ	96906	MS27183-14	WASHER, FLAT	2
11	PFOZZ	96906	MS51967-8	NUT, PLAIN, HEXAGON	2
12	PFOZZ	11083	3P4197	GUARD, MECHANICAL DR.....	2

END OF FIGURE

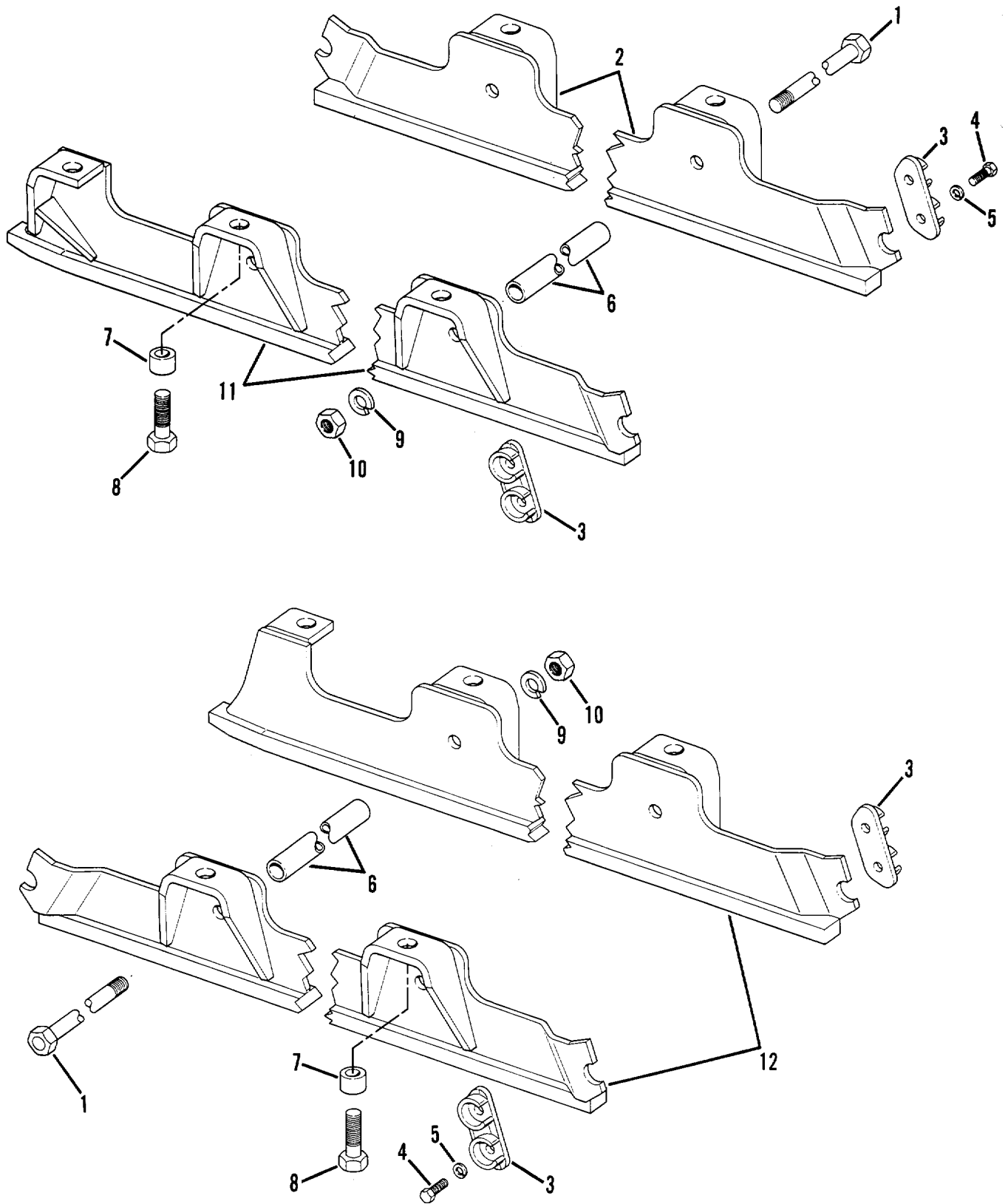

Figure 114. Track Roller Guard

SECTION II					
(1)	(2)	(3)	(4)	(5)	(6)
ITEM NO	SMR CODE	CAGEC	PART NUMBER	DESCRIPTION AND USABLE ON CODES (UOC)	QTY
				GROUP 1801 BODY, CAB, HOOD, AND HULL ASSEMBLIES	
				FIG. 114 TRACK ROLLER GUARD	
1	PFOZZ	11083	8H1383	ROD, THREADED END.....	10
2	PFOZZ	11083	6P7625	GUARD, MECHANICAL DR RIGHT-HAND.....	1
				INNER.....	
3	PFOZZ	11083	2M4668	RETAINER, GUARD, TRAC.....	6
4	PFOZZ	11083	0S1585	BOLT, MACHINE.....	12
5	PFOZZ	96906	MS35338-48	WASHER, LOCK.....	12
6	PFOZZ	11083	2F0025	SPACER, SLEEVE.....	10
7	PFOZZ	11083	3P8283	SPACER, SLEEVE.....	22
8	PFOZZ	11083	1D4626	SCREW, CAP, HEXAGON H.....	22
9	PFOZZ	96906	MS35338-52	WASHER, LOCK.....	20
10	PFOZZ	96906	MS51968-26	NUT, PLAIN, HEXAGON.....	10
11	PFOZZ	11083	6P7626	GUARD, MECHANICAL DR LEFT-HAND INNER.....	1
12	PFOZZ	11083	6P7627	GUARD, MECHANICAL DR OUTER.....	2

END OF FIGURE

114-1

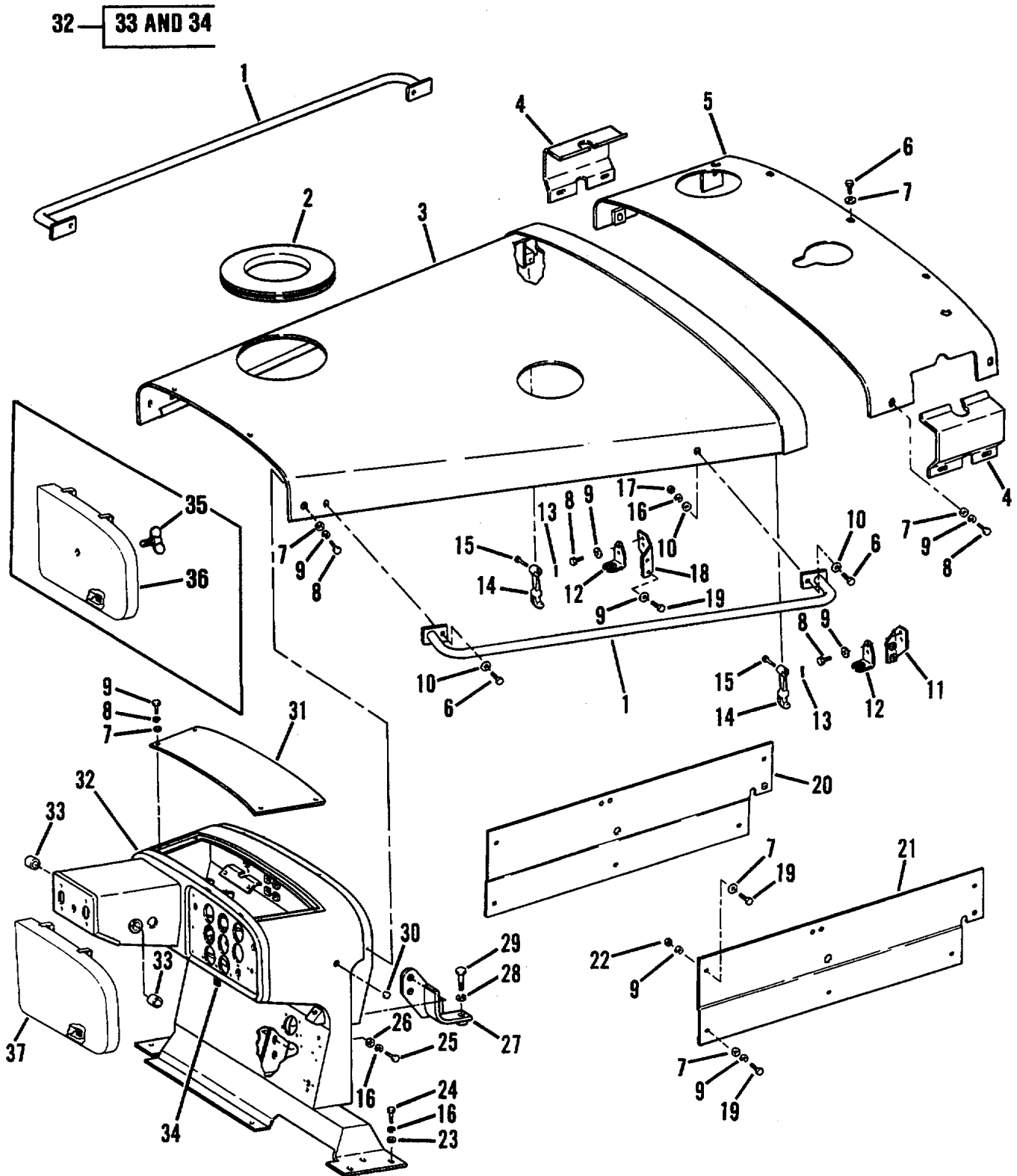

Figure 115. Hood

SECTION II					
(1)	(2)	(3)	(4)	(5)	(6)
ITEM NO	SMR CODE	CAGEC	PART NUMBER	DESCRIPTION AND USABLE ON CODES (UOC)	QTY
GROUP 1801 BODY, CAB, HOOD, AND HULL ASSEMBLIES					
FIG. 115 HOOD					
1	PFOZZ	11083	8P9834	HANDLE, BOW	2
2	PFOZZ	11083	8K4889	GASKET	1
3	PFOZZ	11083	8P4772	HOOD, ENGINE COMPART	1
4	PFOZZ	11083	3T4476	COVER, ACCESS	2
5	PFOZZ	11083	9P0862	COVER, ACCESS	1
6	PFOZZ	11083	S1595	BOLT, MACHINE	4
7	PFOZZ	96906	MS27183-15	WASHER, FLAT	25
8	PFOZZ	11083	L1351	BOLT, MACHINE	19
9	PFOZZ	96906	MS35338-46	WASHER, LOCK	33
10	PFOZZ	11083	5P1076	WASHER, SHOULDERED A	8
11	PFOZZ	11083	4S6663	BRACKET ASSEMBLY RI	1
12	PFOZZ	11083	2S2109	BRACKET, ANGLE	2
13	PFOZZ	96906	MS24665-281	PIN, COTTER	2
14	PFOZZ	11083	9M3835	LATCH, HOOD	2
15	PFOZZ	19204	7161056	PIN, STRAIGHT, HEADED	2
16	PFOZZ	96906	MS35338-48	WASHER, LOCK	8
17	PFOZZ	96906	MS51967-14	NUT, PLAIN, HEXAGON	4
18	PFOZZ	11083	4S6664	BRACKET, ANGLE	1
19	PFOZZ	11083	S1594	BOLT, MACHINE	14
20	PFOZZ	11083	5R7806	GUARD, MECHANICAL DR	1
21	PFOZZ	11083	3P3065	GUARD, MECHANICAL DR	1
22	PFOZZ	11083	1D4717	NUT, HEXAGON	2
23	PFOZZ	96906	MS27183-17	WASHER, FLAT	6
24	PFOZZ	11083	S1587	BOLT, MACHINE	6
25	PFOZZ	11083	0S1585	BOLT, MACHINE	2
26	PFOZZ	11083	OV0531	WASHER, FLAT	2
27	PFOZZ	11083	3P7065	BRACKET, EYE, NONROTA	1
28	PFOZZ	96906	MS35338-51	WASHER, LOCK	1
29	PFOZZ	11083	L1178	BOLT, MACHINE	1
30	PFOZZ	23540	437	CAP, PROTECTIVE, DUST	1
31	PFOZZ	11083	9H4351	COVER, DASH	1
32	PFOZZ	11083	5R7805	INSTRUMENT PANEL, CA	1
33	PFOZZ	11083	5H6822	•BEARING, SLEEVE	2
34	PFOZZ	11083	7M3222	•EYE, PADLOCK	1
35	PFOZZ	11083	4K0487	THUMBSCREW	1
36	PFOZZ	11083	2P9372	COVER, ACCESS	1

END OF FIGURE

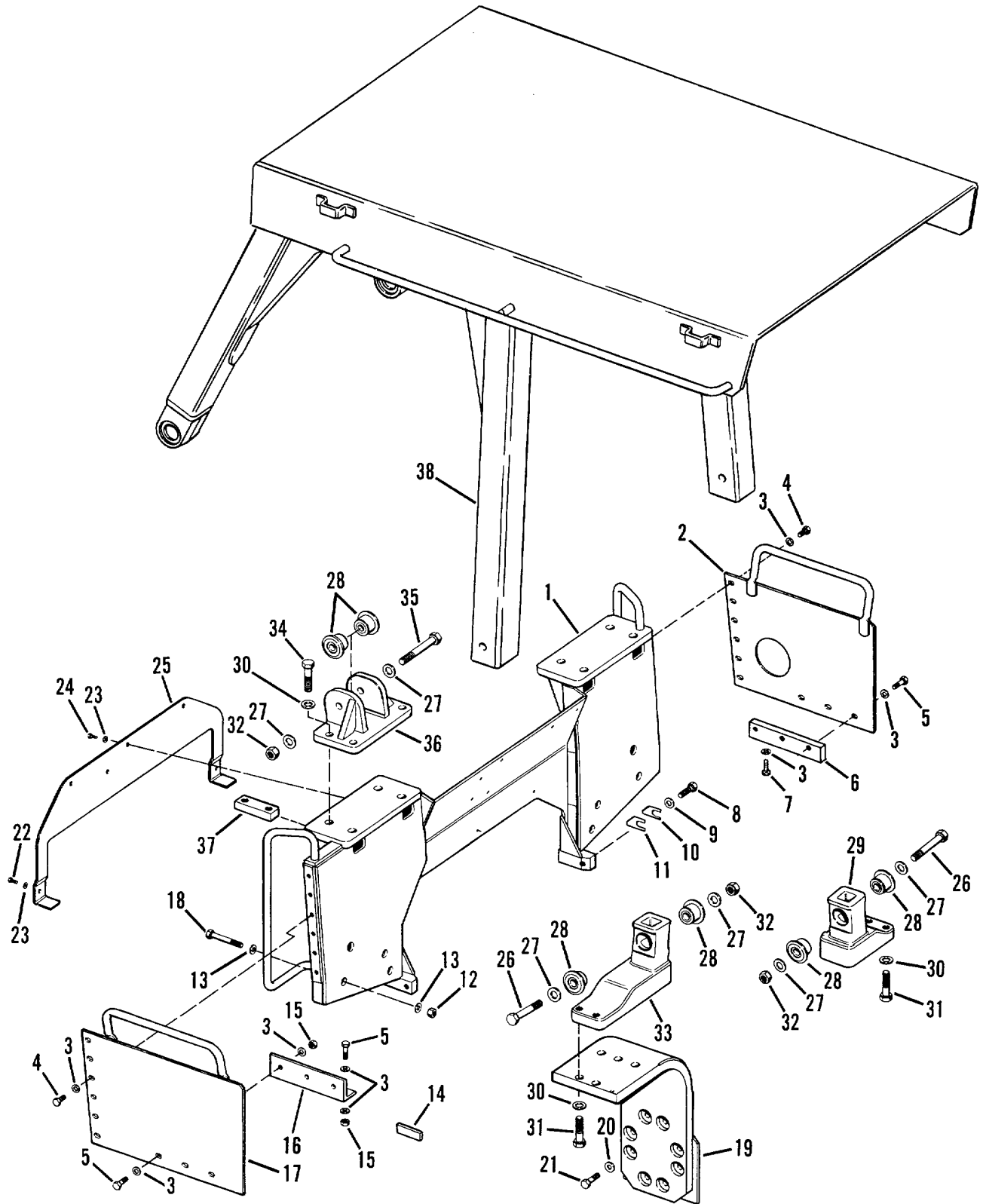

Figure 116. ROPS Mounting

SECTION II					
(1)	(2)	(3)	(4)	(5)	(6)
ITEM NO	SMR CODE	CAGEC	PART NUMBER	DESCRIPTION AND USABLE ON CODES (UOC)	QTY
GROUP 1801 BODY, CAB HOOD, AND HULL ASSEMBLIES					
FIG. 116 ROPS MOUNTING					
1	PFOZZ	11083	6P6464	SUPPORT ASSEMBLY, RO	1
2	PFOZZ	11083	8P9827	PLATE ASSEMBLY, ROLL	1
3	PFOZZ	11083	5P8247	WASHER, FLAT	28
4	PFOZZ	90940	0035392-0	BOLT, MACHINE	12
5	PFOZZ	80204	B18218H063C200N	SCREW, CAP, HEXAGON H.....	8
6	PFOZZ	11083	5R6239	MANIFOLD, HYDRAULIC	1
7	PFOZZ	11083	S1566	BOLT, MACHINE	3
8	PFOZZ	11083	L1178	BOLT, MACHINE	2
9	PFOZZ	11083	2S0115	WASHER, FLAT.....	16
10	PFOZZ	11083	8P3293	SPACER, PLATE	4
11	PFOZZ	11083	8P3294	SPACER, PLATE	4
12	PFOZZ	96906	MS51967-23	NUT, PLAIN, HEXAGON	6
13	PFOZZ	29510	39422D	WASHER, FLAT.....	12
14	PFOZZ	11083	7L0631	SPACER, PLATE	2
15	PFOZZ	96906	MS51967-20	NUT, PLAIN, HEXAGON	5
16	PFOZZ	11083	6P6477	BRACKET, ANGLE	1
17	PFOZZ	11083	8P9828	FRAME SECTION, STRUC	1
18	PFOZZ	80204	B18218H075C500N	SCREWCAP, HEXAGON H.....	2
19	PFOZZ	11083	2P6405	FRAME SECTION, STRUC	2
20	PFOZZ	11083	2S0115	WASHER, FLAT.....	2
21	PFOZZ	11083	1A8063	BOLT, MACHINE	16
22	PFOZZ	11083	L1351	BOLT, MACHINE	2
23	PFOZZ	96906	MS27183-27	WASHER, FLAT.....	5
24	PFOZZ	11083	0S0509	SCREW, CAP, HEXAGON H.....	3
25	PFOZZ	11083	5R6626	COVER, ACCESS.....	1
26	PFOZZ	11083	5B5473	BOLT, MACHINE	2
27	PFOZZ	11083	8J7415	WASHER	8
28	PFOZZ	11083	8P3729	BUSHING, SLEEVE.....	8
29	PFOZZ	11083	8P3730	FRAME SECTION, STRUC	1
30	PFOZZ	11083	3K5234	WASHER, FLAT.....	14
31	PFOZZ	11083	1D4638	BOLT, MACHINE	6
32	PFOZZ	96906	MS51967-29	NUT, PLAIN, HEXAGON	4
33	PFOZZ	11083	8P3731	FRAME SECTION, STRUC	1
34	PFOZZ	11083	8H5772	SCREW, CAP, HEXAGON H.....	8
35	PFOZZ	11083	2B7218	BOLT	2
36	PFOZZ	11083	8P4211	BRACKET, EYE, NONROTA	2
37	PFOZZ	11083	2P8515	NUT STRIP	4
38	PFOZZ	11083	6P5213	FRAME, STRUCTURAL, VE.....	1

END OF FIGURE

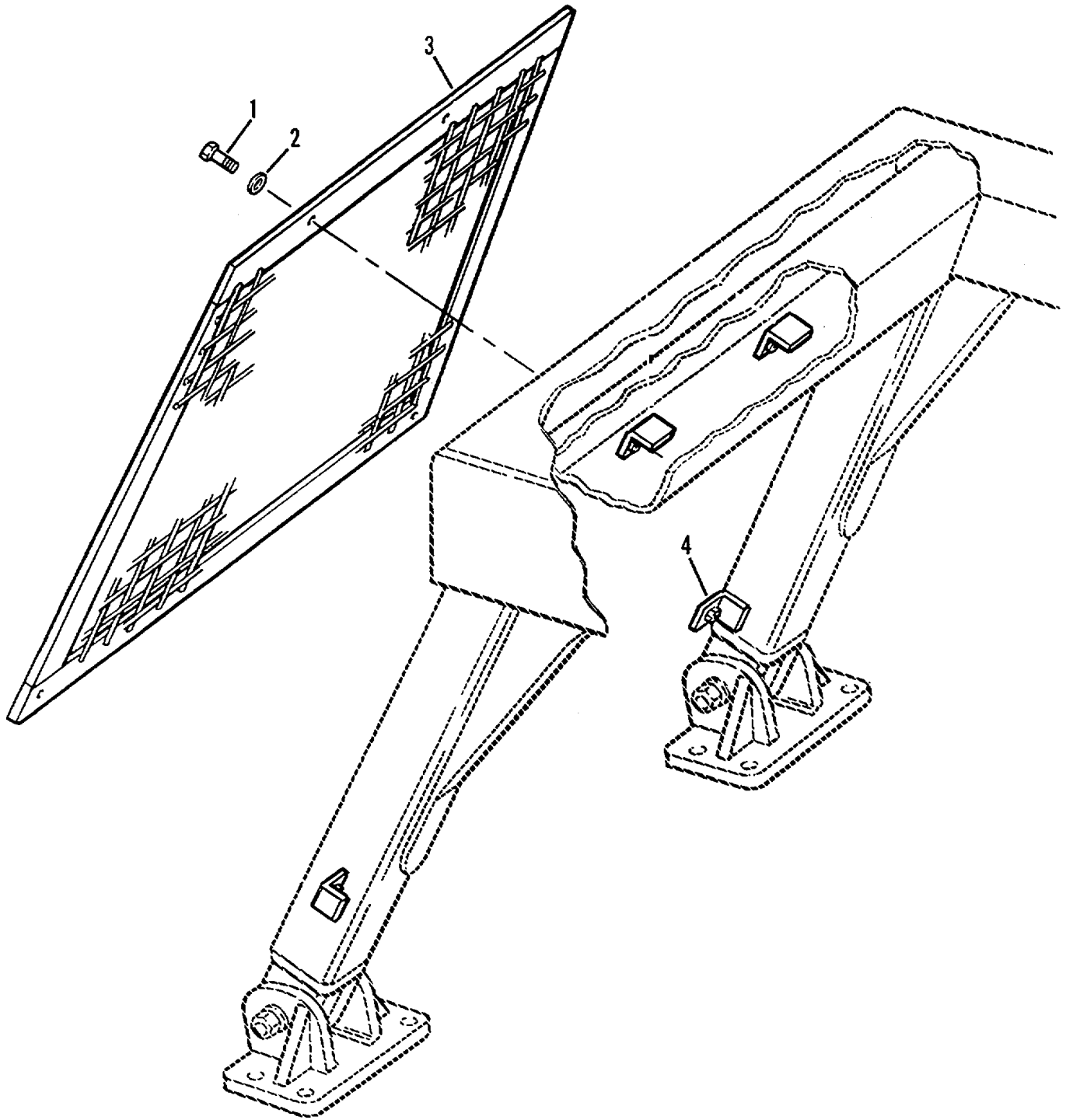

Figure 117. Protective Screen

SECTION II					
(1)	(2)	(3)	(4)	(5)	(6)
ITEM	SMR	CAGEC	PART	DESCRIPTION AND USABLE ON CODES (UOC)	QTY
NO	CODE		NUMBER		
				GROUP 1801 BODY, CAB, HOOD, AND HULL ASSEMBLIES	
				FIG. 117 PROTECTIVE SCREEN	
1	PFOZZ	11083	7B3235	BOLT, MACHINE UOC:RIP, WIN	4
2	PFOZZ	96906	MS27183-17	WASHER, FLAT UOC:RIP, WIN	4
3	PFOZZ	11083	6P6496	SCREEN ASSEMBLY UOC:RIP, WIN	11
				END OF FIGURE	

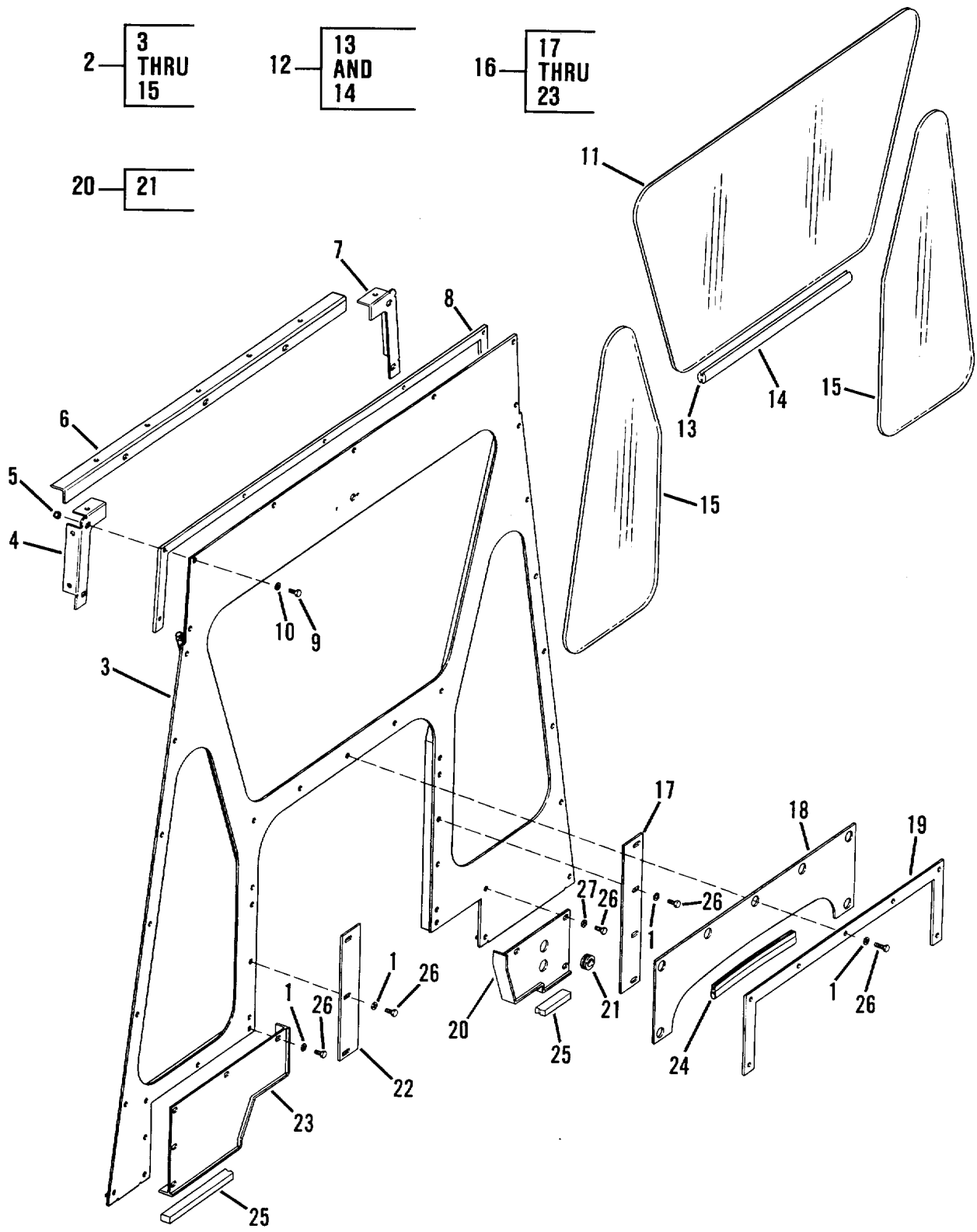

Figure 118. Winterized Cab - Front

SECTION II				(5)	(6)
(1) ITEM NO	(2) SMR CODE	(3) CAGEC	(4) PART NUMBER	DESCRIPTION AND USABLE ON CODES (UOC)	QTY
				GROUP 1801 BODY, CAB, HOOD, AND HULL ASSEMBLIES	
				FIG. 118 WINTERIZED CAB FRONT	
1	PFOZZ	83259	600-042-3/8	PACKING WITH RETAIN UOC:GRC, GWC	65
2	PFOZZ	1C834	IE08283	WINDSHIELD PANEL, VE UOC:GRC, GWC	1
3	PFOZZ	1C834	1E08282	•WINDSHIELD PANEL, VE UOC:GRC, GWC	1
4	PFOZZ	1C834	1C08337-1	•BRACKET, ANGLE UOC:GRC, GWC	1
5	PFOZZ	11083	9S8752	•NUT, PLAIN, HEXAGON UOC:GRC, GWC	7
6	PFOZZ	1C834	1B08273	•BRACKET, ANGLE UOC:GRC, GWC	1
7	PFOZZ	1C834	1C08337-2	•BRACKET, ANGLE UOC:GRC, GWC	1
8	PFOZZ	4U735	1A08284	•GASKET UOC:GRC, GWC	1
9	PFOZZ	80204	B1821BH038C125N	•SCREW, CAP, HEXAGON H UOC:GRC, GWC	7
10	PFOZZ	83259	600-042-3/8	•PACKING WITH RETAIN UOC:GRC, GWC	7
11	PFOZZ	1C834	R575120	•GLASS, LAMINATED, UOC:GRC, GWC	1
11	PFOZZ	1C834	1008468-1	•GLASS, SAFETY, SINGLE OPTIONAL..... WINDSHIELD GLASS USE WITH S-TYPE RUBBER 595624 UOC:GRC, GWC	1
12	MOOZZ	1C834	595546-30	•WEATHERSTRIP, ASSY MAKE FROM BULK P/N 595546 UOC:GRC, GWC	1
12	MOOZZ	1C834	595869	•RUBBER, S-TYPE OPTIONAL S-TYPE, RUBBER USE WITH ID08468-1, ID08468-2 GLASS MAKE FROM RUBBER P/N 5P5768 AND CUT TO 39 INCHES..... UOC:GRC, GWC	1
13	PFOZZ	98933	GCH2	•SEAL, NONMETALLIC ST UOC:GRC, GWC	1
14	PAOZZ	4U735	595193	•RING, WIPER UOC:GRC1GWC	1
15	PFOZZ	1C834	575122	•GLASS, SAFETY, SINGLE UOC:GRC, GWC	2
15	PFOZZ	1C834	1D08468-2	•GLASS, SAFETY, SINGLE OPTIONAL USE WITH S-TYPE RUBBER 59586986g UOC:GRC, GWC	2
16	PFOZZ	8N502	092988	PARTS KIT?CARGO HAT UOC:GRC, GWC	1
17	PFOZZ	1C834	1A08269-1	•PANELtBODY1VEHICULA UOC:GRC1GWC	1

SECTION II					
(1)	(2)	(3)	(4)	(5)	(6)
ITEM NO	SMR CODE	CAGEC	PART NUMBER	DESCRIPTION AND USABLE ON CODES (UOC)	QTY
18	PFOZZ	1CB34	1C08274	•PANEL, BODY, VEHICULA UOC:GRC, GWC	1
19	PFOZZ	1C834	1B08301	•FRAME SECTION, STRUC UOC:GRC, GWC	1
20	PFOZZ	1C834	105292A	•PANEL, BODY, VEHICULA UOC:GRC, GWC	1
21	PFOZZ	1C834	596521	••GROMMET, NONMETALLIC EONETA UOC:GRC, GWC	2
22	PFOZZ	1C834	1A08269-2	•PANEL, BODY, VEHICULA UOC:GRC, GWC	1
23	PFOZL	1C834	105295A	•PANEL, BODY, VEHICULA UOC:GRC, GWC	1
24	MOOZZ	1C834	IA08466-36	SEAL, RUBBER MAKE FROM P/N 5P7211 UOC:GRC, GWC	1
25	MOOZZ	1C834	595502-12	CAB SEAL RUBBER MAKE FROM BULK P/N..... 595502 UOC:GRC, GWC	1
26	PFOZZ	96906	MS18154-60	SCREW, CAP, HEXAGON H..... UOC:GRC, GWC	75

118-2

END OF FIGURE

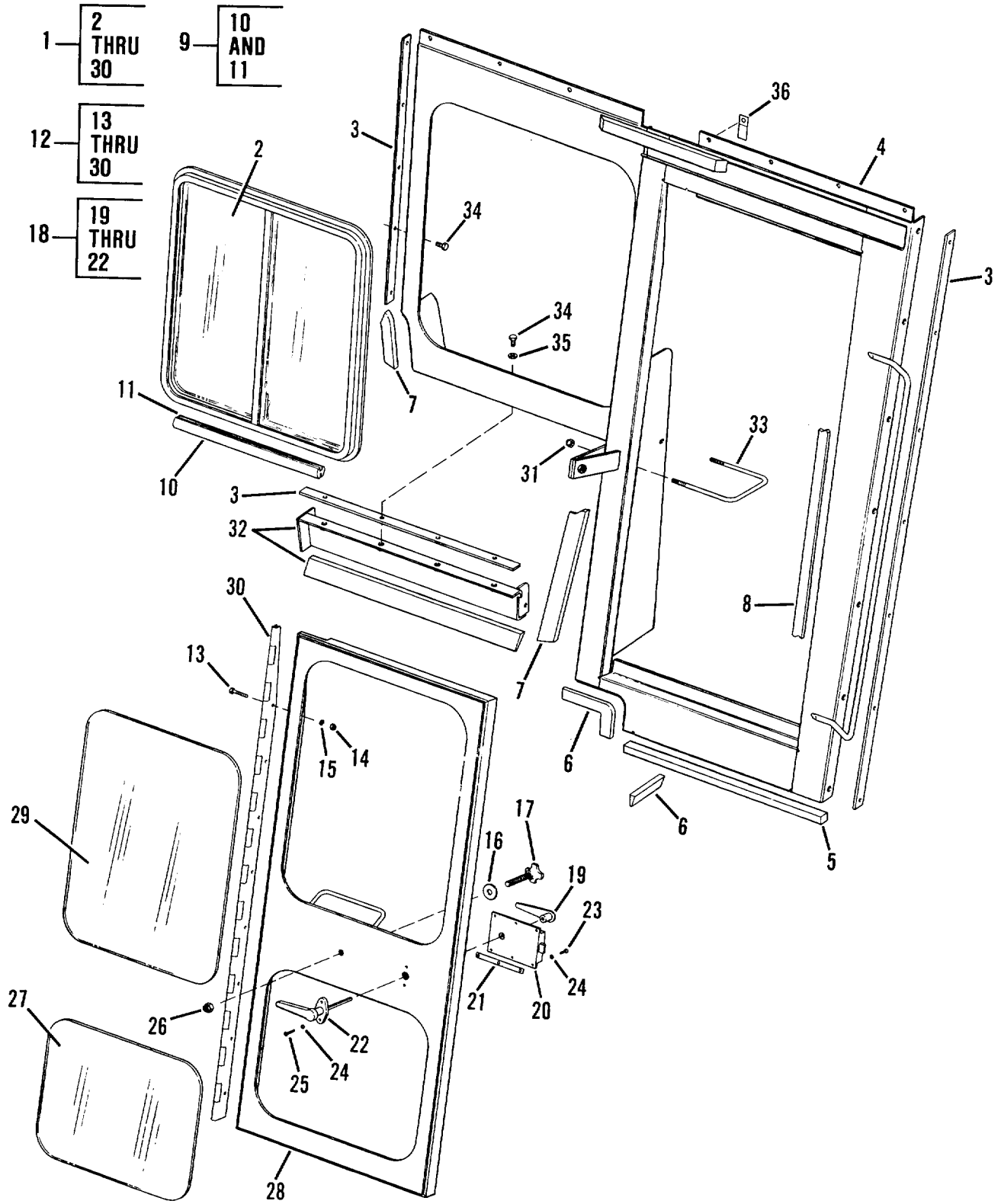

Figure 119. Winterized Cab - R.H. Side

SECTION II					
(1)	(2)	(3)	(4)	(5)	(6)
ITEM NO	SMR CODE	CAGEC	PART NUMBER	DESCRIPTION AND USABLE ON CODES (UOC)	QTY
				GROUP 1801 BODY, CAB, HOOD, AND HULL ASSEMBLIES	
				FIG 119 WINTERIZED CAB, RIGHT HAND SIDE	
1	PFOZZ	8N502	1E08320	DOOR AND PANEL ASSE.....	1
				UOC:GRC, GWC	
2	PFOZZ	8N502	900803-11	•WINDOW1VEHICULAR	1
				UOC:GRC, GWC	
2	PFOZZ	1C834	1D08468-4	•WINDOW, HEHICULAR	1
				UOC:GRC, GWC	
3	MOOZZ	1C834	595697-8	•SEAL, RUBBER MAKE FROM BULK P/N.....	1
				595697	
				UOC:GRC, GWC	
4	PFOZZ	1C834	1E08315	•FRAME, VEHICULAR DOO	
				UOC:GRC, GWC	
5	MOOZZ	85471	SC-42	•CAB SEAL RUBBER MAKE FROM BULK P/.....	1
				N 595502.....	
				UOC:GRC, GWC	
6	MOOZZ	1C834	595042-4	•CAB SEAL RUBBER MAKE FROM BULK P/.....	1
				N 595042.....	
				UOC:GRC, GWC	
7	MOOZZ	1C834	595834-5	•CAB SEAL RUBBER MAKE FROM RUBBER.....	1
				P/N 595834	
				UOC:GRC, GWC	
8	MOOZZ	11083	5P5968-13	•SEAL, DOOR MAKE FROM BULK P/N.....	1
				5P5968	
				UOC:GRC, GWC	
8	MOOZZ	1C834	595869	•RUBBER, S-TYPE OPTIONAL USE WITH	1
				SLIDER 10D08468-4MAKE FROM BULK P/N	
				55P5768- 9 FEET.....	
				UOC:GRC, GWC	
9	MOOZZ	1C834	595546-9	•WEATHERSTIRPIASSY MAKE FROM BULK	1
				P/N 595546	
				UOC:GRC, GWC	
10	PFOZZ	98933	GCH2	••SEAL, NONMETALLIC ST	9
				UOC:GRC, GWC	
11	MOOZZ	1C834	595193-9FT	••LOCK, STRIP MAKE FROM BULK P/N	1
				5951931 9-FEET	
				UOC:GRC, GWC	
12	PFOZZ	4U735	1C08304	•DOOR, VEHICULAR.....	1
				UOC:GRC, GWC	
13	PFOZZ	11083	9F7022	••BOLT, MACHINE.....	8
				UOC:GRC, GWC	
14	PFOZZ	96906	MS51922-1	••NUT, SELF-LOCKING, HE	8
				UOC:GRC, GWC	
15	PFOZZ	96906	MS35338-44	••WASHER, LOCK	8
				UOC:GRC, GWC	
16	PFOZZ	96906	MS27183-17	••WASHER, FLAT	1
				UOC:GRC, GWC	
17	PFOZZ	99862	CL-8-HK4J	••KNOB.....	1

SECTION II					
(1)	(2)	(3)	(4)	(5)	(6)
ITEM NO	SMR CODE	CAGEC	PART NUMBER	DESCRIPTION AND USABLE ON CODES (UOC)	QTY
18	PFOZZ	1C834	609009	UOC:GRC, GWC ••LATCH, DOOR, VEHICULA	1
19	PFOZZ	1C834	580077	UOC:GRC, GWC •••HANDLE, OOR	2
20	PFOZZ	11083	5P5039	UOC:GRC, GWC •••LATCH, DOOR, VEHICULA	2
21	PFOZZ	1C834	102123	UOC:GRC, GWC •••SHIM	4
22	PFOZZ	1C834	580160	UOC:GRC, GWC •••HANDLEODOOR	2
23	PFOZZ	11083	3L2540	UOC:GRC1GWC ••SCREW, CAP, SOCKET HE	6
24	PFOZZ	96906	MS35335-32	UOC:GRC, GWC ••WASHER1LOCK	8
25	PFOZZ	96906	MS51849-75	UOC:GRC, GWC ••SCREW, MACHINE	2
26	PFOZZ	96906	MS51967-14	UOC:GRC, GWC ••NUT, PLAIN, HEXAGON	1
27	PFOZZ	1C834	560261	UOC:GRC, GWC ••WINDOW, VEHICULAR	1
27	PFOZZ	1C834	1C08467-2	UOC:GRC, GWC ••GLASS, SAFETY, SINGLE	1
28	PFOZZ	4U735	1C08303	UOC:GRC, GWC ••PANEL, BODY, VEHICULA	1
29	PFOZZ	1C834	R560262	UOC:GRC, GWC ••GLASS, SAFETY, SINGLE	1
29	PFOZZ	1C834	1C08467-1	UOC:GRC, GWC ••GLASS, SAFETY, SINGLE	1
30	PFOZZ	4U735	735-300-033	UOC:GRC, GWC ••HINGE, DOOR VEHICULA	1
31	PFOZZ	96906	MS51967-8	UOC:GRC, GWC NUT, PLAIN, HEXAGON	31
32	PFOZZ	8N502	092919	UOC:GRC, GWC PANEL, BODY, VEHICULA	1
33	PFOZZ	1C834	107522	UOC:GRC, GWC BOLT, U	1
34	PFOZZ	96906	MS18154-60	UOC:GRC, GWC SCREW, CAP1HEXAGON H	9
35	PFOZZ	83259	600-042-3/8	UOC:GRC, GWC PACKING WITH RETAIN	4
36	PFOZZ	11083	2R1913	UOC:GRC, GWC CLAMPPLOOP,	8

END OF FIGURE

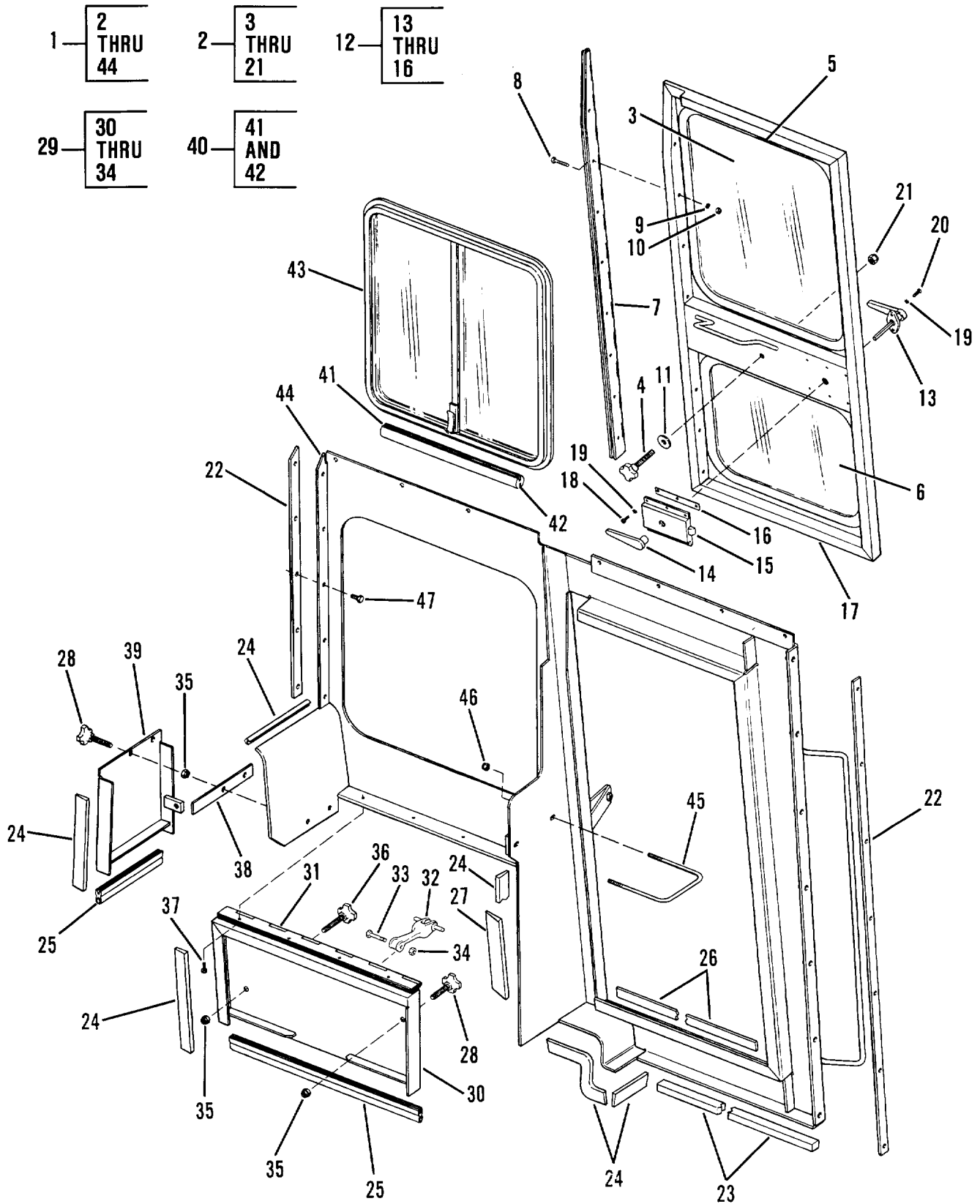

Figure 120. Winterized Cab - L.H. Side

(1) ITEM NO	(2) SMR CODE	(3) CAGEC	(4) PART NUMBER	(5) DESCRIPTION AND USABLE ON CODES (UOC)	(6) QTY
SECTION II					
GROUP 1801 BODY, CAB, HOOD, AND HULL ASSEMBLIES					
FIG. 120 WINTERIZED CAB, LEFT HAND					
.....SIDE					
1	PFOZZ	1C834	1E08302	PANEL, BODY, VEHICULA UOC:GRCTGWC	1
2	PFOZZ	1C834	1C08305	•DOOR, VEHICULAR..... UOC:GRC?GWC	1
3	PFOZZ	1C834	R560262	•GLASS, SAFETY, SINGLE..... UOC:GRC, GWC	1
3	PFOZZ	1C834	1C08467-1	•GLASS, SAFETY, SINGLE..... UOC:GRC, GWC	1
4	PFOZZ	99862	CL-8-HK4J	•KNOB..... UOC:GRC, GWC	1
5	MOOZZ	1C834	595546-13	•WEATHERSTRIP MAKE FROM BULK P/N 5955465 UOC:GRC, GWC	1
5	MOOZZ	1C834	595869-13	•SEAL, NONMETALLIC SP OPTIONAL USE..... WITH WINDOW 1C08467-1, 1C08467- 2MAKE FROM BULK P/N 5P5768 AND CUT TO 13 FT UOC:GRC, GWC	1
6	PFOZZ	1C834	560261	•WINDOW, VEHICULAR UOC:GRC, GWC	1
6	PFOZZ	1C834	1C08467-2	•GLASS, SAFETY, SINGLE..... UOC:GRC, GWC	1
7	PFOZZ	4U735	735-300-033	•HINGE, DOOR VEHICULA..... UOC:GRC, GWC	1
8	PFOZZ	11083	9F7022	•BOLT, MACHINE..... UOC:GRC, GWC	8
9	PFOZZ	96906	MS35338-44	•WASHER, LOCK UOC:GRC, GWC	8
10	PFOZZ	96906	MS51922-1	•NUT, SELF-LOCKING, HE UOC:GRC, GWC	8
11	MOOZZ	1C834	595546-192	•RUBBER, WINDOW MAKE FROM BULK P/N 595546 UOC:GRC, GWC	1
12	PFOZZ	1C834	609009	•LATCH, DOOR, VEHICULA UOC:GRC, GWC	1
13	PFOZZ	1C834	580160	••HANDLE, DOOR UOC:GRC, GWC	2
14	PFOZZ	1C834	580077	••HANDLE, DOOR UOC:GRC, GWC	2
15	XAOZZ	1C834	595265	••LATCH, DOOR UOC:GRC, GWC	1
16	PFOZZ	1C834	102123	••SHIM..... UOC:GRC, GWC	4
17	PFOZZ	4U735	1C08303	•PANEL, BODY1VEHICULA..... UOC:GRC, GWC	1
18	PFOZZ	11083	3L2540	•SCREW, CAP, SOCKET HE UOC:GRC, GWC	6

SECTION II					
(1) ITEM NO	(2) SMR CODE	(3) CAGEC	(4) PART NUMBER	(5) DESCRIPTION AND USABLE ON CODES (UOC)	(6) QTY
19	PFOZZ	96906	MS35335-32	UOC:GRC, GWC ••WASHER, LOCK	8
20	PFOZZ	96906	MS51849-75	UOC:GRC, GWC •••SCREW, MACHINE	
21	PFOZZ	96906	MS51967-14	UOC:GRC, GWC ••NUT, PLAIN, HEXAGON	1
22	MOOZZ	1C834	595697-16	UOC:GRC, GWC •SEAL, RUBBER MAKE FROM BULK P/N..... 595697	1
23	XDOZZ	85471	SC-42	UOC:GRC, GWC •RUBBER STRIP	2
24	MOOZZ	1C834	595042-15	UOC:GRC, GWC •CAB SEAL RUBBER MAKE FROM BULK P/..... N 595042	1
25	MOOZZ	11083	5P7211-4FT	UOC:GRCTGWC •SEAL, RUBBER MAKE FROM BULK SEAL P/..... N 5P7211	1
26	MOOZZ	11083	5P5968-30	UOC:GRC, GWC •SEAL, RUBBER MAKE FROM SEAL P/N..... 5PS968S6	1
27	MOOZZ	1C834	595834-3	UOC:GRC, GWC •CAB SEAL RUBBER MAKE FROM RUBBER..... SEAL P/N 5P5834	1
28	PFOZZ	99862	CL-7C-HK4T	UOC:GRC, GWC •KNOB.....	3
29	PFOZZ	1C834	1C08271	UOC:GRC, GWC •COVER, BATTERY,	1
30	PFOZZ	1C834	10D08289	UOC:GRC, GWC ••COVER, BATTERY1	1
31	PFOZZ	1C834	580532	UOC:GRC, GWC ••HINGE, BUTT	1
32	PFOZZ	34623	MA207-22958	UOC:GRC, GWC ••HOOK, BATTERY BOX CO	1
33	PFOZZ	1CB34	500077	UOC:GRCGWC ••SCREW, CAP, HEXAGON, 1H	1
34	PFOZZ	1C834	500216	UOC:GRC, GWC ••NUT, PLAIN, HEXAGON	1
35	PFOZZ	96906	MS51967-14	UOC:GRC, GWC •NUT, PLAIN, HEXAGON	4
36	PFOZZ	99862	CL-8-HK4J	UOC:GRC, GWC •KNOB.....	1
37	PFOZZ	96906	MS90725-6	UOC:GRC, GWC •SCREW, CAP, HEXAGON H	4
38	PFFZZ	1C834	1A08323	UOC:GRC, GWC •GASKET	1
39	PFOZZ	1C834	1C08293-1	UOC:GRC, GWC •COVER, BATTERY.....	1
40	MOOZZ	1C834	595546-9	UOC:GRC, GWC •WEATHERSTIRP, ASSY MAKE FROM BULK	1
41	PFOZZ	1C834	595192-2	P/N 595546	
				UOC:GRC, GWC ••EXTRUSION, WINDOW,	2

SECTION II					
(1)	(2)	(3)	(4)	(5)	(6)
ITEM	SMR		PART		
NO	CODE	CAGEC	NUMBER	DESCRIPTION AND USABLE ON CODES (UOC)	QTY
42	PFOZZ	5F845	AS789B	••LOCK STRIP UOC:GRC, GWC	1
43	PFOZZ	1C834	R595742	•WINDOW, VEHICULAR UOC:GRC, GWC	1
43	PFOZZ	1C834	1008468-3	•WINDOW, VEHICULAR UOC:GRC, GWC	1
44	PFOZZ	1C834	IE08300	•PANEL, BODY, VEHICULA UOC:GRC, GWC	1
45	PFOZZ	1C834	107522	BOLT, U UOC:GRC, GWC	1
46	PFOZZ	96906	MS51967-8	NUT, PLAIN, HEXAGON UOC:GRC, GWC	2
47	PFOZZ	96906	MS18154-60	SCREW, CAP, HEXAGON H UOC:GRC, GWC	5
END OF FIGURE					

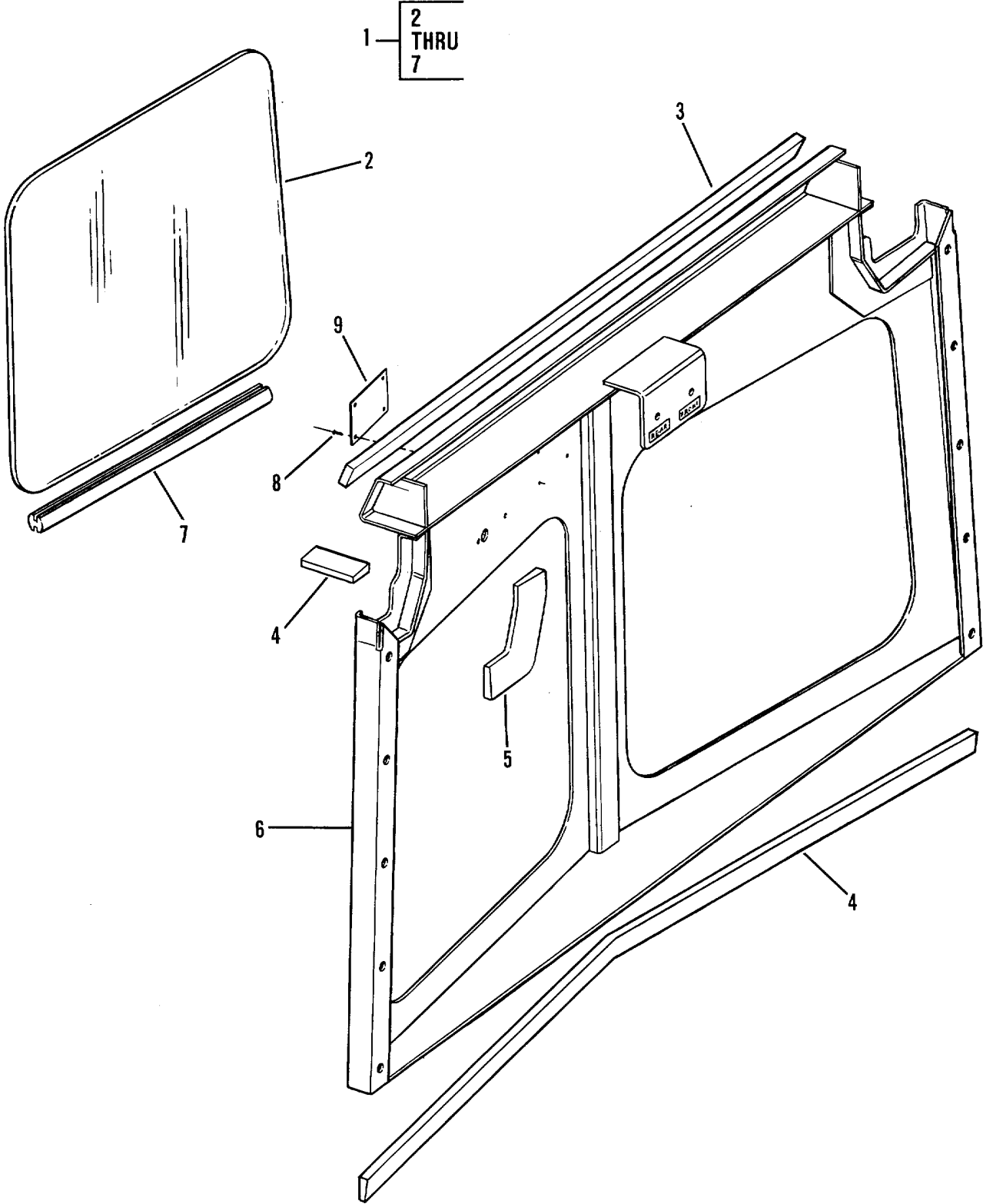

Figure 121. Winterized Cab - Rear

SECTION II					
(1)	(2)	(3)	(4)	(5)	(6)
ITEM NO	SMR CODE	CAGEC	PART NUMBER	DESCRIPTION AND USABLE ON CODES (UOC)	QTY
				GROUP 1801 BODY, CAB, HOOD, AND HULL ASSEMBLIES	
1	PFOZZ	1C834	1008287	FIG. 121 WINTERIZED CAB, REAR PANEL, BODY, VEHICULA	1
				UOC:GRC, GWC	
2	PFOZZ	1C834	R565134	•GLASS, SAFETY, SINGLE	2
				UOC:GRC, GWC	
2	PFOZZ	1C834	1C08285	•GLASS, SAFETY, SINGLE OPTIONAL USE	2
				WITH S-TYPE SEAL 595869	
				UOC:GRC, GWC	
3	MOOZZ	6N422	SC41-46	•SEAL, CAB MAKE FROM SEAL P/N SC41.....	1
				UOC:GRC1GWC	
4	MOOZZ	1C834	595042-92	•CAB SEAL RUBBER MAKE FROM BULK P/.....	1
				N 595042	
				UOC:GRC?GWC	
5	MOOZZ	1C834	595834-2	•CAB SEAL RUBBER MAKE FROM SEAL P/.....	1
				N 595834	
				UOC:GRC, GWC	
6	PFOZZ	1C834	10D08286	•PANEL, BODY, VEHICULA	1
				UOC:GRC GWC	
7	MOOZZ	1C834	595869	•RUBBER, S-TYPE OPTIONAL USE WITH	1
				WINDOW 1C08285MAKE FROM	
				BULK P/N 5P5768 AND CUT TO 16 FT	
				UOC:GRC, GWC	
8	PFOZZ	11083	347044	RIVET, SOLID	4
				UOC:GRC, GWC	
9	PFOZZ	1C834	595452	PLATE, IDENTIFICATIO	1
				UOC:GRC, GWC	
				END OF FIGURE	

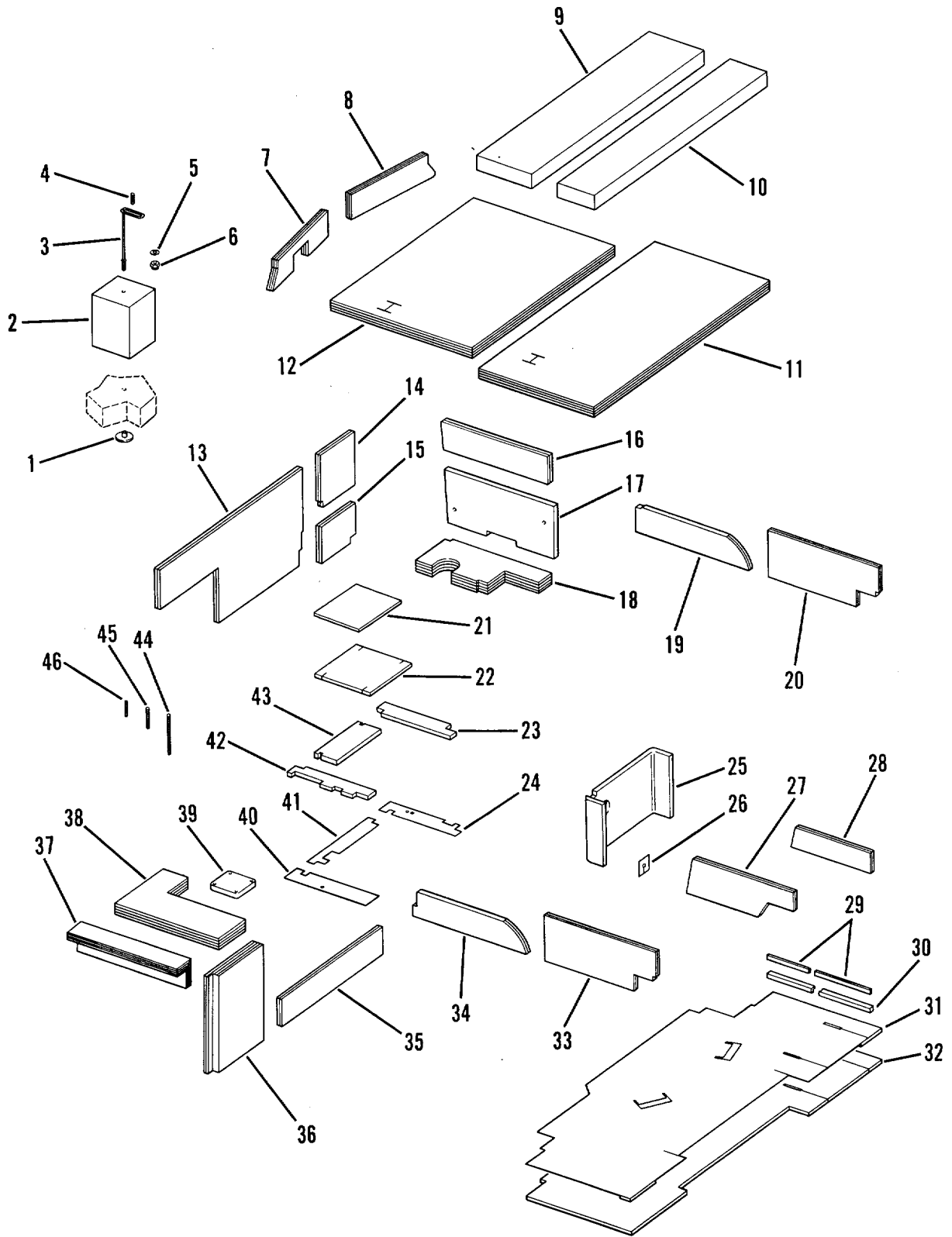

Figure 122. Cab Noise Control Components

SECTION II					
(1)	(2)	(3)	(4)	(5)	(6)
ITEM NO	SMR CODE	CAGEC	PART NUMBER	DESCRIPTION AND USABLE ON CODES (UOC)	QTY
				GROUP 1801 BODY, CAB, HOOD, AND HULL ASSEMBLIES FIG. 122 CAB NOISE CONTROL COMPONENTS	
1	PFOZZ	98933	595387	KNOB	175
				UOC:GRC, GWC	
2	PFOZZ	8N502	804893	PAD, CUSHIONING	- 15
				UOC:GRC, GWC	
3	PFOZZ	1C834	880034	HANGERV CABLE	15
				UOC:GRC, GWC	
4	XDOZZ	17773	11235944	STUDOCONTINUOUS THR	255
				UOC: GRC, GWC	
5	PFOZZ	96906	MS27183-7	WASHER, FLAT.....	18
				UOC:GRC, GWC	
6	PFOZZ	11083	2H7152	NUT	18
				UOC:GRC, GWC	
7	PFOZZ	1C834	1808353	WINDOW, VEHICULAR	1
				UOC:GRC, GWC	
8	PFOZZ	1C834	1808355	WINDOW, VE HICULAR.....	1
				UOC:GRC, GWC	
9	PFOZZ	1C834	807100	INSULATION BLANKET	1
				UOC:GRCIGWC	
10	PFOZZ	1C834	807099	INSULATION BLANKET	1
				UOC:GRC, GWC	
11	PFOZZ	1C834	1C08419	PANEL, BODY, VEHICULA	1
				UOC:GRC, GWC	
12	PFOZZ	1C834	1C08417	PANEL, BODY, VEHICULA	1
				UOC:GRC, GWC	
13	PFOZZ	1C834	1808349	COVER, FUEL TANK.....	1
				UOC:GRC, GWC	
14	PFOZZ	1C834	1808393-1	INSULATION, THERMAL,	1
				UOC:GRC, GWC	
15	PFOZZ	1C834	1808393-2	INSULATION BLANKET,	1
				UOC:GRC, GWC	
16	PFOZZ	8N502	852032	WINDOWIVEHICULAR.....	1
				UOC:GRC, GWC	
17	PFOZZ	1C834	1B08387	COVERTBATTERY BOX	1
				UOC:GRC, GWC	
18	PFOZZ	4U735	1808391	COVER, BATTERY BOX	1
				UOC:GRC, GWC	
19	PFOZZ	4U735	1808386	INSULATION BLANKET1	1
				UOC:GRC, GWC	
20	PFOZZ	1C834	1808351-1	INSULATION BLANKET1	1
				UOC:GRC, GWC	
21	PFOZZ	8N502	808186	PAD, CUSHIONING	1
				UOC:GRC, GWC	
22	PFOZZ	4U735	1808358	INSULATION BLANKET	1
				UOC:GRC, GWC	
23	PFOZZ	1C834	1808360	INSULATION BLANKET1t	1
				UOC:GRC, GWC	

SECTION II					
(1)	(2)	(3)	(4)	(5)	(6)
ITEM NO	SMR CODE	CAGEC	PART NUMBER	DESCRIPTION AND USABLE ON CODES (UOC)	QTY
24	PFOZZ	1CB34	808189	GASKET..... UOC:GRCIGWC	1
25	PFOZZ	1C834	1808362	PANEL, BODY, VEHICULA UOC:GRC?GWC	1
26	PFOZZ	1C834	808423	GASKET..... UOC:GRC, GWC	t
27	PFOZZ	4U735	1808378-1	INSULATION BLANKET, UOC:GRC, GWC	1
28	PFOZZ	4U735	16B08378-2	INSULATION BLANKET, UOC:GRC, GWC	1
29	MOOZZ	11083	5P5968-30	SEAL, RUBBER MAKE FROM BULK P/N..... 5PS968 UOC:GRC, GWC	1
30	MOOZZ	1C834	595502-30	SEAL,RUBBER MAKE FROM BULK P/N..... 5955022 UOC:GRC, GWC	1
31	PFOZZ	1C834	1C08403-1	MATIFLOOR UOC:GRC, GWC	1
32	PFOZZ	1C834	1C08403-2	MAT, FLOOR UOC:GRC, GWC	1
33	PFOZZ	1C834	1808351-2	INSULATION BLANKET, UOC:GRC, GWC	1
34	PFOZZ	1C834	1808384	WINDOW, VEHICULAR..... UOC:GRC, GWC	1
35	PFOZZ	1C834	1808364	PAD CUSHIONING, UOC:GRC, GWC	1
36	PFOZZ	4U735	1B08357	PANEL, VEHICULAR OPE UOC:GRC, GWC	1
37	PFOZZ	1C834	1B08380-1	INSULATION BLANKET, UOC:GRC, GWC	1
38	PFOZZ	4U735	1808382	PANEL, VEHICULAR OPE UOC:GRC, GWC	1
39	PFOZZ	1C834	808191	GASKET, UOC:GRC, GWC	1
40	PFOZZ	1C834	808188	SEAL, NONMETALLIC ST..... UOC:GRC, GWC	1
41	PFOZZ	1C834	808190	SEAL, NONMETALLIC STC UOC:GRC, GWC	1
42	PFOZZ	4U735	1808359	INSULATION BLANKET, UOC:GRC, GWC	1
43	PFOZZ	4U735	1B08361	INSULATION BLANKET., UOC:GRC, GWC	1
44	PFOZZ	1C834	899052	STUD, CONTINUOUS THR..... UOC:GRC, GWC	15
45	PFOZZ	1C834	899003	STUDCONTINUOUS THR UOC:GRC, GWC	115
46	PFOZZ	1C834	899042	STUD, CONTINUOUS THR.....° UOC:GRC, GWC	25

END OF FIGURE

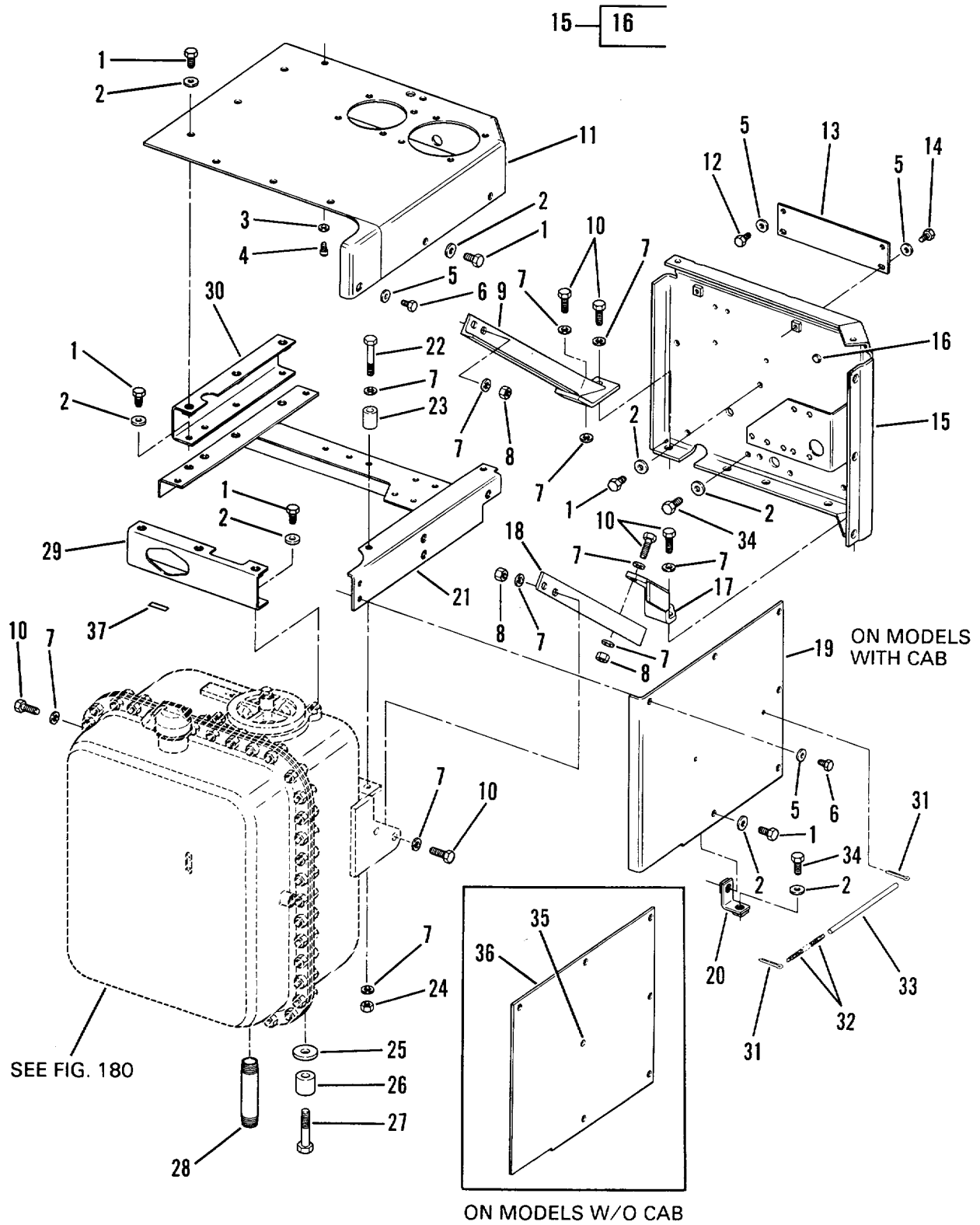

Figure 123. Hydraulic Tank Mounting

SECTION II					
(1)	(2)	(3)	(4)	(5)	(6)
ITEM NO	SMR CODE	CAGEC	PART NUMBER	DESCRIPTION AND USABLE ON CODES (UOC)	QTY
GROUP 1801 BODY, CAB, HOODO AND HULL ASSEMBLIES					
FIG. 123 HYDRAULIC TANK MOUNTING					
1	PFFZZ	11083	S1621	BOLT, MACHINE	19
2	PFFZZ	11083	5P1076	WASHER, SHOULDERED A	21
3	PFFZZ	96906	MS27183-14	WASHER, FLAT	2
4	PFFZZ	11083	138253	SCREW, CAP, SOCKET HE.1	2
5	PFFZZ	96906	MS27183-27	WASHER, FLAT	6
6	PFFZZ	11083	OS0509	SCREW1CAPtHEXAGON H	2
7	PFFZZ	96906	MS27183-17	WASHER, FLAT	25
8	PFFZZ	96906	MS51922-33	NUTISELF-LOCKING?HE	6
9	PFFZZ	11083	8P5449	BRACKET, ANGLE	1
10	PFFZZ	11083	05S1585	BOLT, MACHINE	10
11	PFFZZ	11083	3P4126	COVER, ACCESS	1
12	PFFZZ	96906	MS90727-60	SCREW, CAP, HEXAGON H	2
13	PFFZZ	11083	3P4122	PLATE, MENDING	1
14	PFFZZ	11083	L1351	BOLT, MACHINE	2
15	PFFZZ	11083	3P3178	PLATE, ASSEMBLY	1
16	PFFZA	11083	283191	PIN, STRAIGHT, HEADED	1
17	PFFZZ	11083	8P5446	BRACKET, DOUBLE ANGL	1
18	PFFZZ	11083	8P5447	BRACKET, ANGLE	1
19	PFFZZ	11083	3P5951	BRACKET, ANGLE USED ON MODELS WITH	1
20	PFFZZ	11083	6P5450	BRACKET, ANGLE	1
21	PFFZZ	11083	3P2945	FRAME SECTION, STRUC	1
22	PFFZZ	11083	0L1329	BOLT, MACHINE	4
23	XDFZZ	11083	3P2943	SPACER	4
24	PFFZZ	96906	MS51967-14	NUT, PLAIN, HEXAGON	4
25	PFFZZ	11083	6F4411	WASHER, FLAT	2
26	PFFZZ	11083	8P5450	SPACER, SLEEVE	2
27	PFFZZ	80204	B1821BH063C325N	SCREW, CAP, HEXAGON H	2
28	PFFZZ	11083	789008	NIPPLE, PIPE	1
29	PFFZZ	11083	3P4124	BRACKET, DOUBLE ANGL	1
30	PFFZZ	11083	6P5441	BRACKET, DOUBLE ANGL	1
31	PFOZZ	96906	MS24665-491	PIN, COTTER	2
32	PFOZZ	11083	9S5645	SPRING, HELICAL, EXTE	1
33	MOOZZ	11083	5P5633-12IN	TUBE STK MAKE FROM TUBE P/N 5P689	1
34	PFFZZ	11083	S1595	BOLT, MACHINE	2
35	PFOZZ	11083	8J4916	POST, ELECTRICAL-MEC	1
36	PFOZZ	11083	5R7942	COVER, ACCESS	1
37	PFOZZ	11083	3S7232	DECAL	1

END OF FIGURE

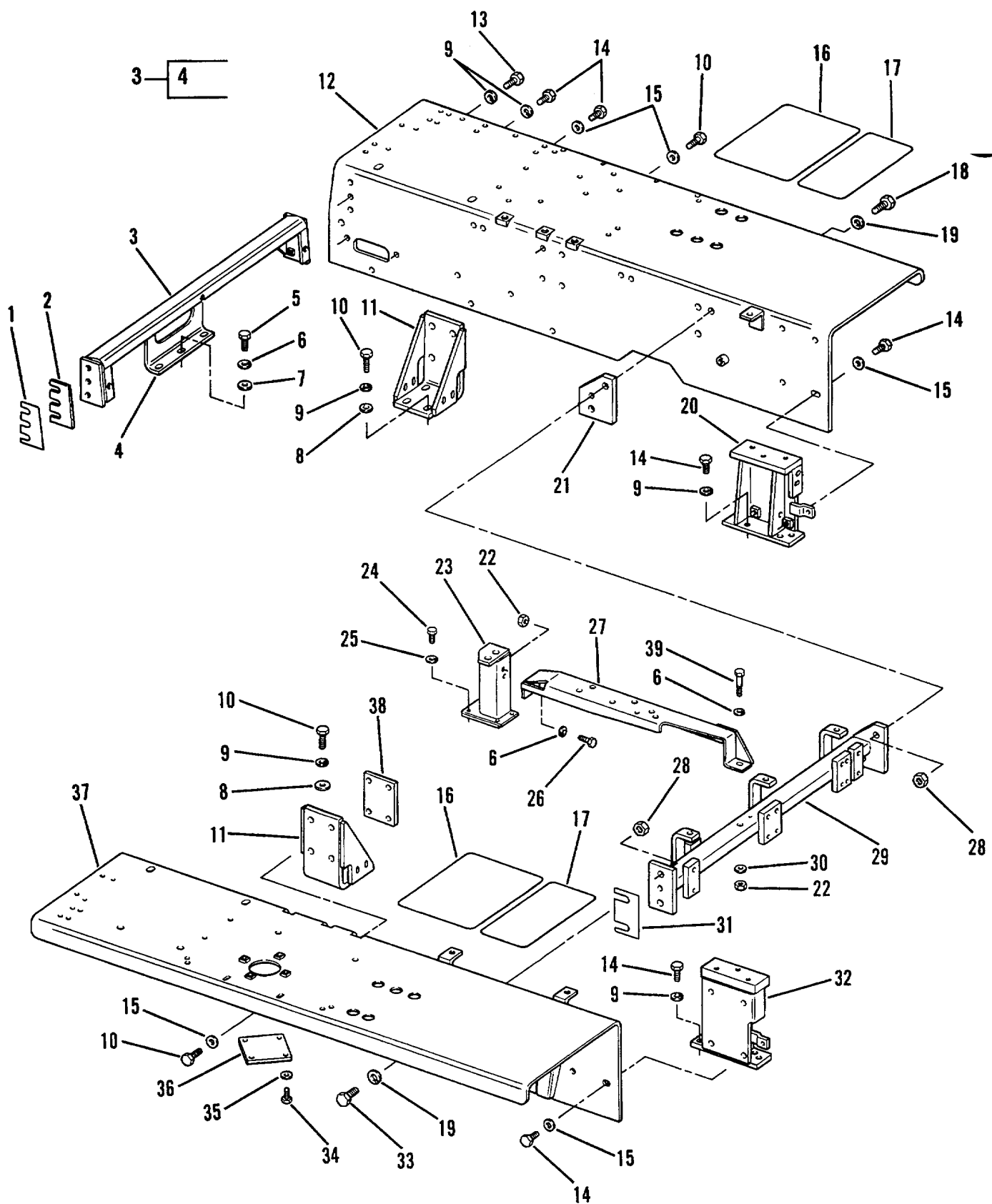

Figure 124. Fender Group

SECTION II					
(1)	(2)	(3)	(4)	(5)	(6)
ITEM NO	SMR CODE	CAGEC	PART NUMBER	DESCRIPTION AND USABLE ON CODES (UOC)	QTY
GROUP 1802 FENDERS, RUNNING BOARDS FIG 124 FENDER GROUP					
1	PFOZZ	11083	3S6656	SPACER, PLATE	2
2	PFOZZ	11083	3S6655	SPACER, PLATE	2
3	PFOZZ	11083	3S6654	BRACET, FENDER	1
4	PFOZZ	11083	5B5456	NUT, PLAIN, SQUARE	1
5	PFOZZ	11083	0S1585	BOLT, MACHINE	3
6	PFOZZ	96906	MS35338-48	WASHER, LOCK	8
7	PFOZZ	89346	52726R1	WASHER, FLAT °	3
8	PFOZZ	11083	OL2119	SPACER, RING	8
9	PFOZZ	96906	MS35340-50	WASHER, LOCK	24
10	PFOZZ	80204	B1821BH063C200N	SCREW, CAP, HEXAGON H	16
11	PFOZZ	11083	3S5267	BRACKET, ANGLE	2
12	PFOZZ	11083	5R6236	FENDER, VEHICULAR	1
13	PFOZZ	80204	B1821BHO63C175N	SCREW/CAP, HEXAGON H	6
14	PFOZZ	11083	S1566	BOLT, MACHINE	30
15	PFOZZ	11083	5P8247	WASHER, FLAT	28
16	PFOZZ	11083	5P5897	TREAD, ANTI SKID	2
17	PFOZZ	11083	5P5896	TREAD, METALLIC, NONS	2
18	PFOZZ	11083	2A1538	BOLT, MACHINE	2
19	PFOZZ	96906	MS35338-51	WASHER/VLOCK	4
20	PFOZZ	11083	8P4770	BRACE, FENDER	1
21	PFOZZ	11083	6P6734	SPACER, PLATE	1
22	PFOZZ	96906	MS51967-14	NUT, PLAIN, HEXAGON	3
23	PFOZZ	11083	3P7656	BRACE, FENDER	1
24	PFOZZ	80204	B1821BH038C125N	SCREW, CAP, HEXAGON H	4
25	PFOZZ	96906	MS35338-46	WASHER, LOCK	4
26	PFOZZ	11083	78B3235	BOLT, MACHINE	4
27	PFOZZ	11083	3P7098	FRAME SECTION, STRUC	1
28	PFOZZ	11083	9S1366	BOLT, MACHINE	1
29	PFOZZ	96906	MS51967-23	NUT, PLAIN, HEXAGON	4
30	PFOZZ	11083	9P0689	BEAM ASSEMBLY, FENDE	1
31	PFOZZ	96906	MS27183-17	WASHER, FLAT	3
32	PFOZZ	11083	1P943	SPACER, PLATE	2
33	PFOZZ	11083	8P4769	BRACKET, DOUBLE ANGL	1
34	PFOZZ	11083	L1178	BOLT, MACHINE	2
35	PFOZZ	11083	S1594	BOLT, MACHINE	4
36	PFOZZ	96906	MS27183-14	WASHER, FLAT	4
37	PFOZZ	11083	3P4333	COVER, ACCESS	1
38	PFOZZ	11083	3P8183	FENDER, VEHICULAR	1
39	PFOZZ	11083	3S5286	PLATE, MENDING	2

END OF FIGURE

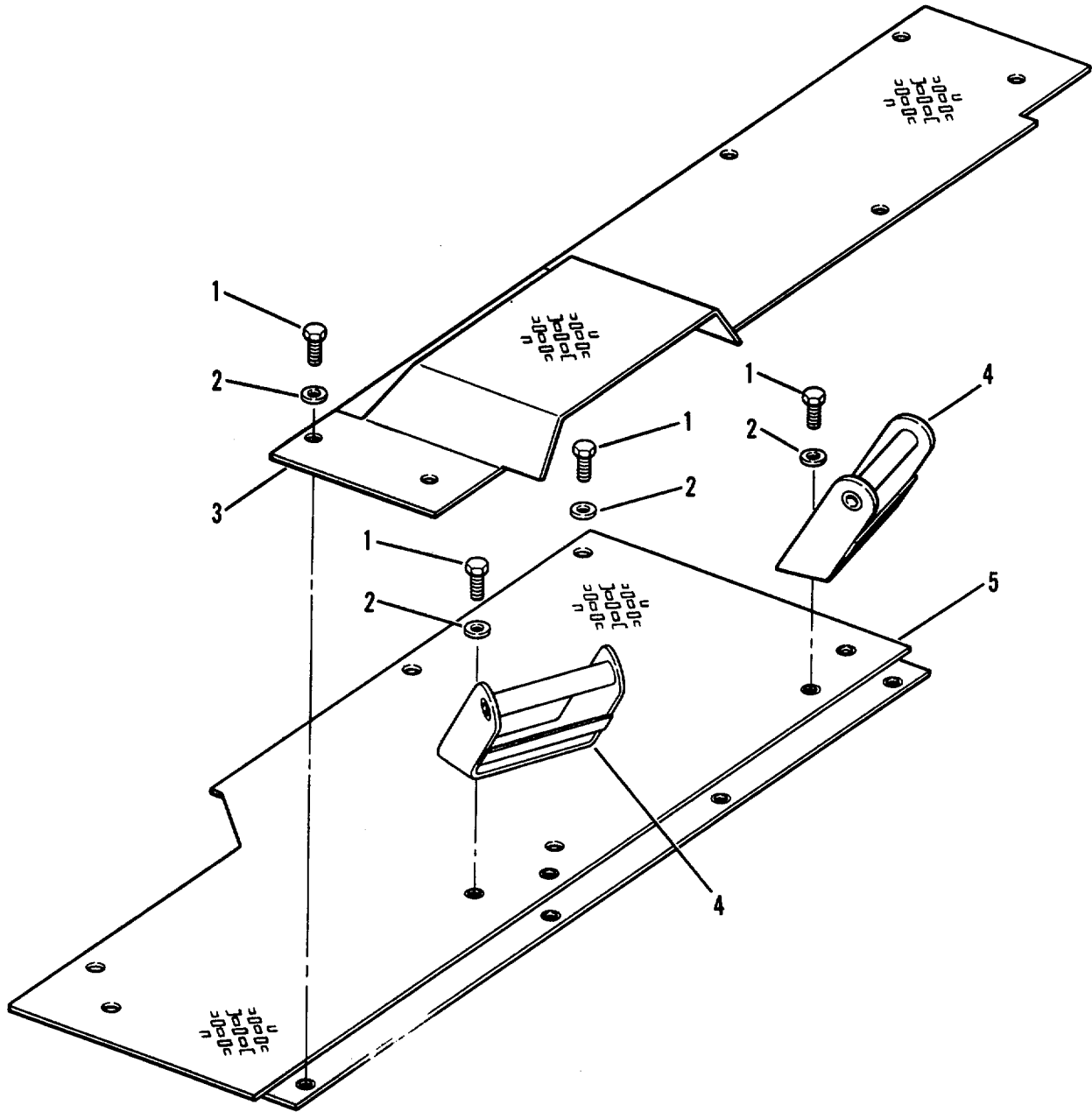

Figure 125. Floor Plates

SECTION II					
(1)	(2)	(3)	(4)	(5)	(6)
ITEM	SMR		PART		
NO	CODE	CAGEC	NUMBER	DESCRIPTION AND USABLE ON CODES (UOC)	QTY
				GROUP 1805 FLOORS, SUBFLOORS	
				FIG. 125 FLOOR PLATES	
1	PFOZZ	11083	S1595	BOLT, MACHINE	19
2	PFOZZ	96906	MS27183-17	WASHER, FLAT.....	20
3	PFOZZ	11083	3P7092	FRAME SECTION, STRUC	1
4	PFOZZ	11083	3P3970	FRAME SECTION,STRUC	2
5	PFOZZ	11083	3P7089	FRAME SECTION, STRUC	1
				END OF FIGURE	

125-1

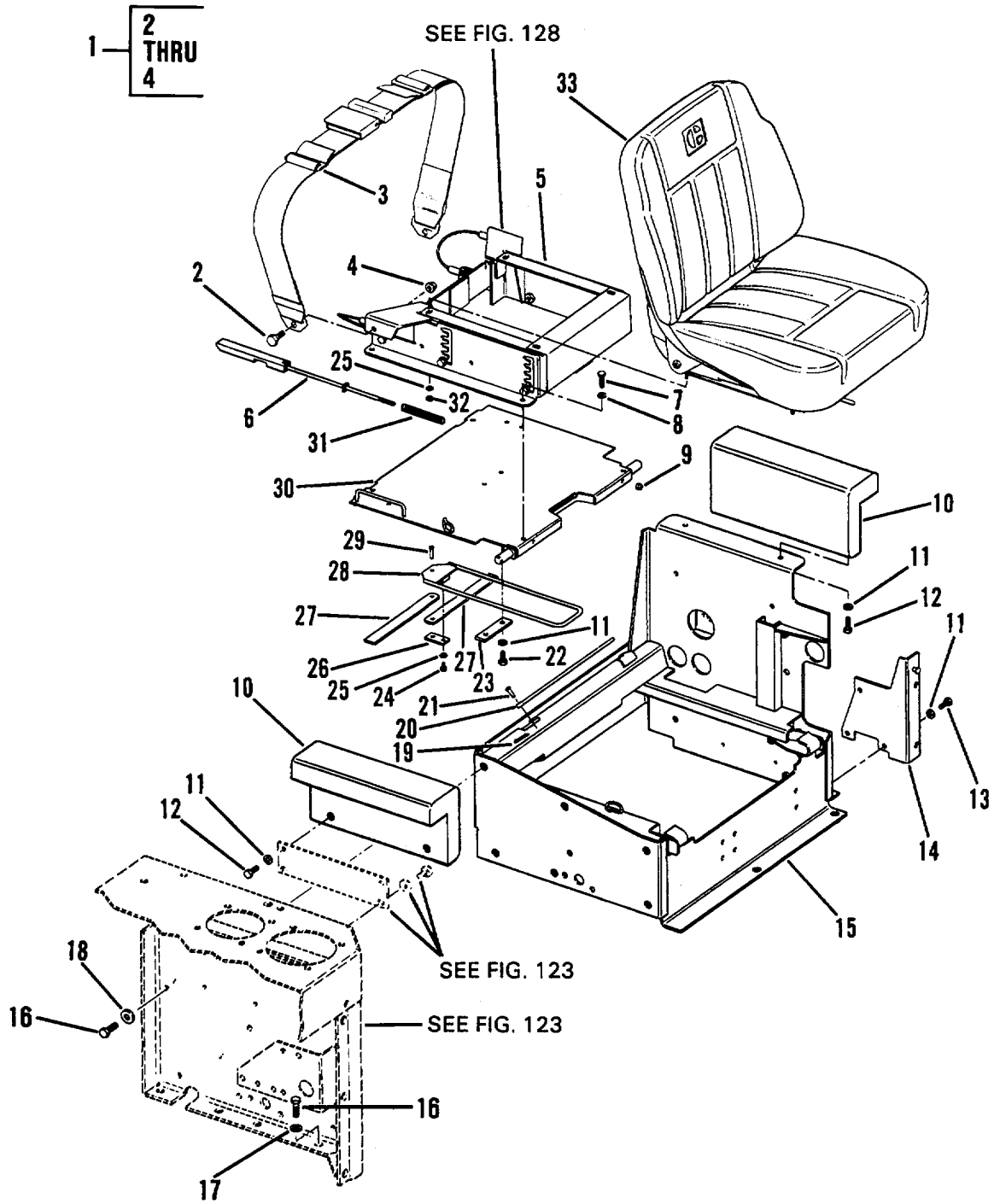

Figure 126. Adjustable Seat Group

SECTION II					
(1)	(2)	(3)	(4)	(5)	(6)
ITEM NO	SMR CODE	CAGEC	PART NUMBER	DESCRIPTION AND USABLE ON CODES (UOC)	QTY
				GROUP 1806 UPHOLSTERY, SEATS AND CARPETS	
				FIG. 126 ADJUSTABLE SEAT GROUP	
1	PFOZZ	11083	7G2998	BELT,VEHICULAR SAFE	1
2	PFOZZ	11083	8S0933	BOLT, EYE	2
3	PAOZZ	29944	3831	SEAT BELT	1
4	PFOZZ	11083	850934	NUT, SELF-LOCKING, EX.....	2
5	PFOFF	11083	6W1506	FRAME, SEAT, VEHICULA SEE FIGURE 128.....	1
				FOR PARTS BREAKDOWN	
6	PFOZZ	11083	7G2548	LATCH AND ROD ASSEM	2
7	PFOZZ	11083	1A2029	BOLT, MACHINE	4
8	PFOZZ	11083	5M2894	WASHER, FLAT.....	4
9	PFOZZ	72962	21NE058	NUT, SELF-LOCKING, HE	2
10	PFOZZ	11083	9C3754	CUSHION ASSEMBLY, SI.....	2
11	PFOZZ	96906	MS27183-27	WASHER, FLAT.....	10
12	PFOZZ	96906	MS90727-60	SCREW, CAP, HEXAGON H.....	8
13	PFOZZ	11083	L1351	BOLT, MACHINE.....	3
14	PFOZZ	11083	3T5079	FRAME SECTION, STRUC	1
15	PFOZZ	11083	5R6244	FRAME, SEAT, VEHICULA	1
16	PFOZZ	11083	S1595	BOLT, MACHINE	10
17	PFOZZ	96906	MS27183-17	WASHER, FLAT.....	6
18	PFOZZ	11083	5P1076	WASHER, SHOULDERED A	4
19	PFOZZ	89749	IF316	PIN, COTTER	1
20	PFOZZ	11083	7G2559	ROD, SPECIAL.....	1
21	PFOZZ	11083	6B8193	PIN, STRAIGHT, HEADED.....	1
22	PFOZZ	11083	OS0509	SCREW, CAP, HEXAGON H.....	2
23	PFOZZ	11083	7G4327	SPACER, PLATE	1
24	PFOZZ	80204	B18218H031C056N	BOLT, MACHINE	1
25	PFOZZ	96906	MS27183-12	WASHER, FLAT.....	5
26	PFOZZ	11083	9G6039	SPACER, PLATE	1
27	PFOZZ	11083	7G4631	PLATE, RETAINING, SHA.....	2
28	PFOZZ	11083	9G6041	HANDLE, BOW.....	1
29	PFOZZ	96906	MS35810-3	PIN, STRAIGHT, HEADED	1
30	PFOZZ	11083	7G2557	PLATE, MENDOING	1
31	PFOZZ	11083	7D9212	SPRING, HELICAL, COMP.....	2
32	PFOZZ	11083	314155	NUT, PLAIN, HEXAGON	4
33	PFOFF	11083	9V8786	SEAT, VEHICULAR SEE FIG. 127 FOR	1
				DOWN PARTS.....	
				END OF FIGURE	

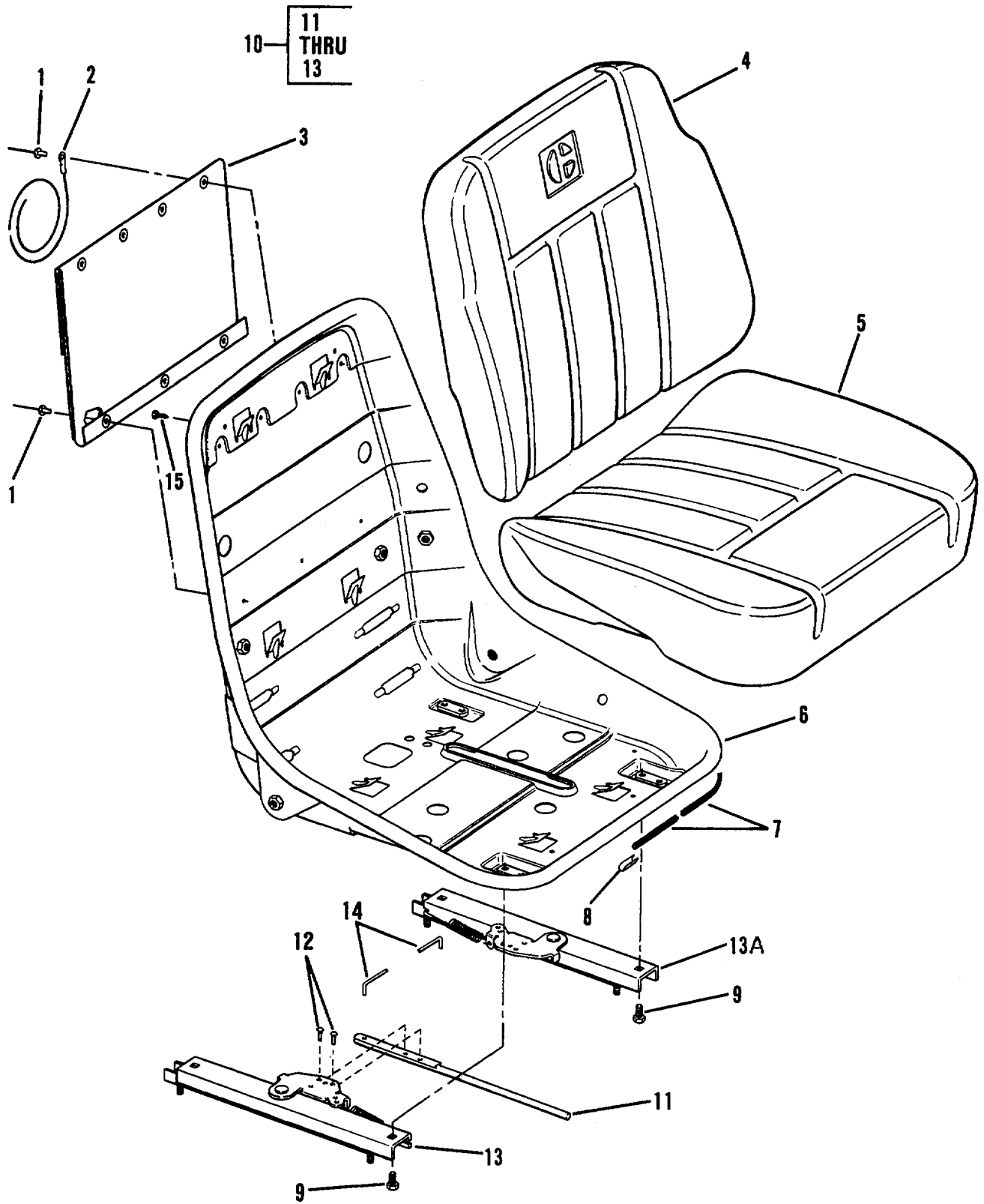

Figure 127. Seat Group

SECTION II					
(1)	(2)	(3)	(4)	(5)	(6)
ITEM NO	SMR CODE	CAGEC	PART NUMBER	DESCRIPTION AND USABLE ON CODES (UOC)	QTY
				GROUP 1806 UPHOLSTERY, SEATS AND CARPETS	
				FIG. 127 SEAT GROUP	
1	PFFZZ	07707	AD64BSLF	•RIVET, BLIND,	7
2	PFFZZ	11083	5P7957	•WIRE ROPE ASSEMBLY,	1
3	PFFZZ	11083	6W3309	•HOLDER, CARD-LABEL	1
4	PAFZZ	11083	8R-2054	•CUSHION, SEAT BACK, V	1
5	PAFZZ	11083	8R2057	•CUSHION, SEAT, VEHICU	1
6	PFFZZ	11083	9V7437	•SEAT, VEHICULAR	1
7	PFFZZ	82654	SF 845	•NONMETALLIC CHANNEL	1
8	PFFZZ	11083	6W5757	•CLIP, SPRING TENSION	1
9	PFFZZ	11083	8T5391	•BOLT, MACHINE	4
10	PFFZZ	11083	6W6830	•ADJUSTER ASSEMBLY, S	1
11	PFFZZ	11083	8V3208	•LEVER, MANUAL CONTRO.....	1
12	PFFZZ	11083	1F1599	•RIVET, SOLID.....	2
13	PFFZZ	19236	81770	•ADJUSTER ASSEMBLY.....	1
13A	PFFZZ	19236	81770	•ADJUSTER ASSEMBLY.....	1
14	PFFZZ	11083	9V7445	•CONNECTING LINK, RIG	1
15	PFFZZ	11083	5V1474	•SCREW, TAPPING	4
				END OF FIGURE	

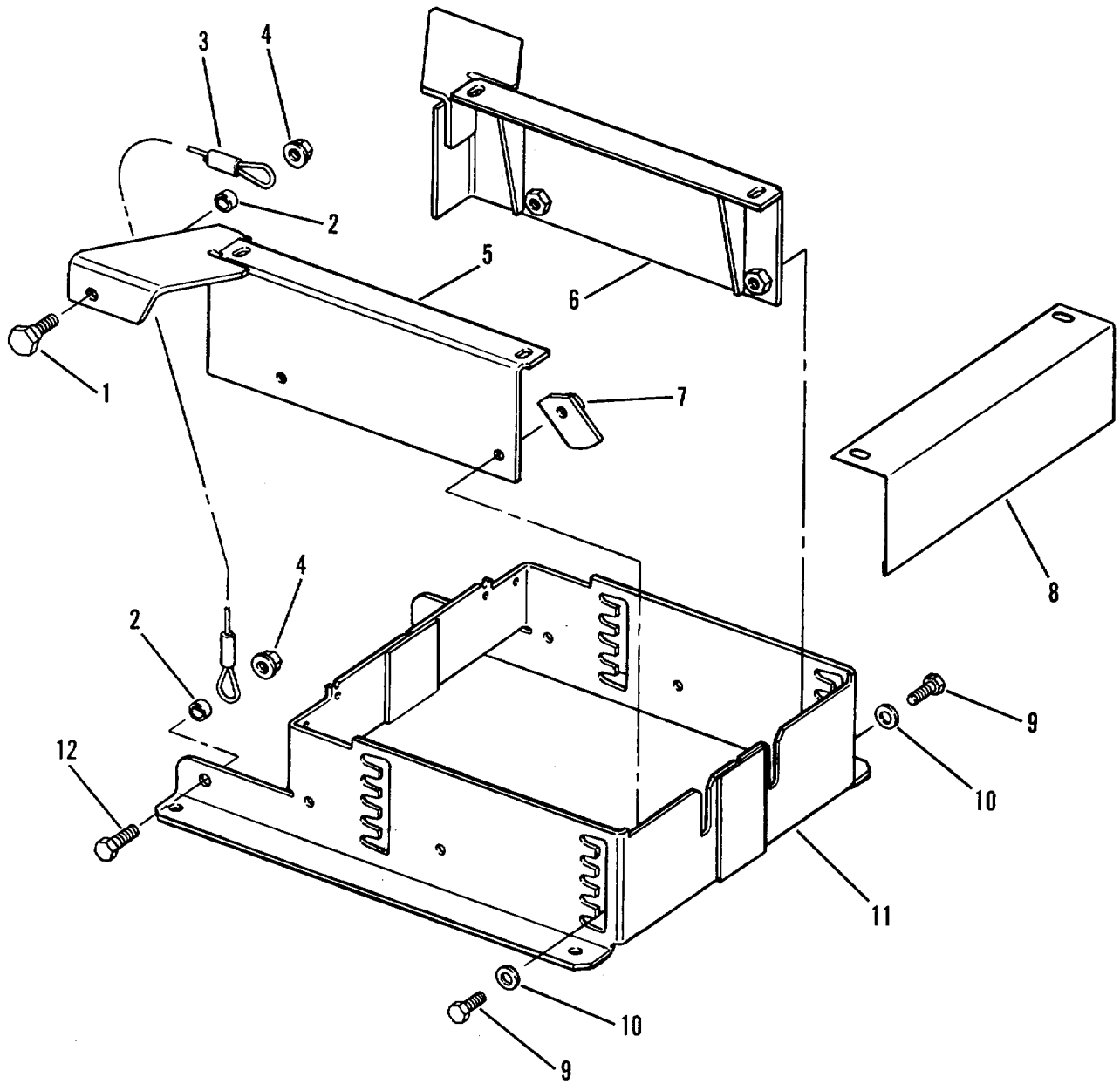

Figure 128. Seat Frame

SECTION II

TM 5-2410-237-24P

(1) ITEM NO	(2) SMR CODE	(3) CAGEC	(4) PART NUMBER	(5) DESCRIPTION AND USABLE ON CODES (UOC)	(6) QTY
				GROUP 1806 UPHOLSTERY, SEATS AND CARPETS FIG. 128 SEAT FRAME SEE FIGURE 126 FOR TOP ASSEMBLY, P/N 6W1506	
1	PFFZZ	29944	10118	BOLT SHOULDER.....	2
2	PFFZZ	11083	8S4790	SPACER SLEEVE.....	4
3	PFFZZ	11083	6W3628	WIRE ROPE ASSEMBLY	2
4	PFFZZ	11083	8S0934	NUT, SELFLOCKING EX.....	4
5	PFFZZ	11083	6W1496	BRACKET SPECIAL	1
6	PFFZZ	11083	6W1497 BRACKET	SPECIAL	1
7	PFFZZ	11083	6W2371	NUT, PLAIN PLATE	1
8	PFFZZ	11083	6W1888	BRACKET, ANGLE	1
9	PFFZZ	11083	4L6454	BOLT, MACHINE	4
10	PFFZZ	96906	MS2718327	WASHER, FLAT.....	4
11	PFFZZ	11083	6W0475	BASE SPECIAL.....	1
12	PFFZZ	80204	B1821BH050C375N	SCREW, CAP HEXAGON H.....	2

END OF FIGURE

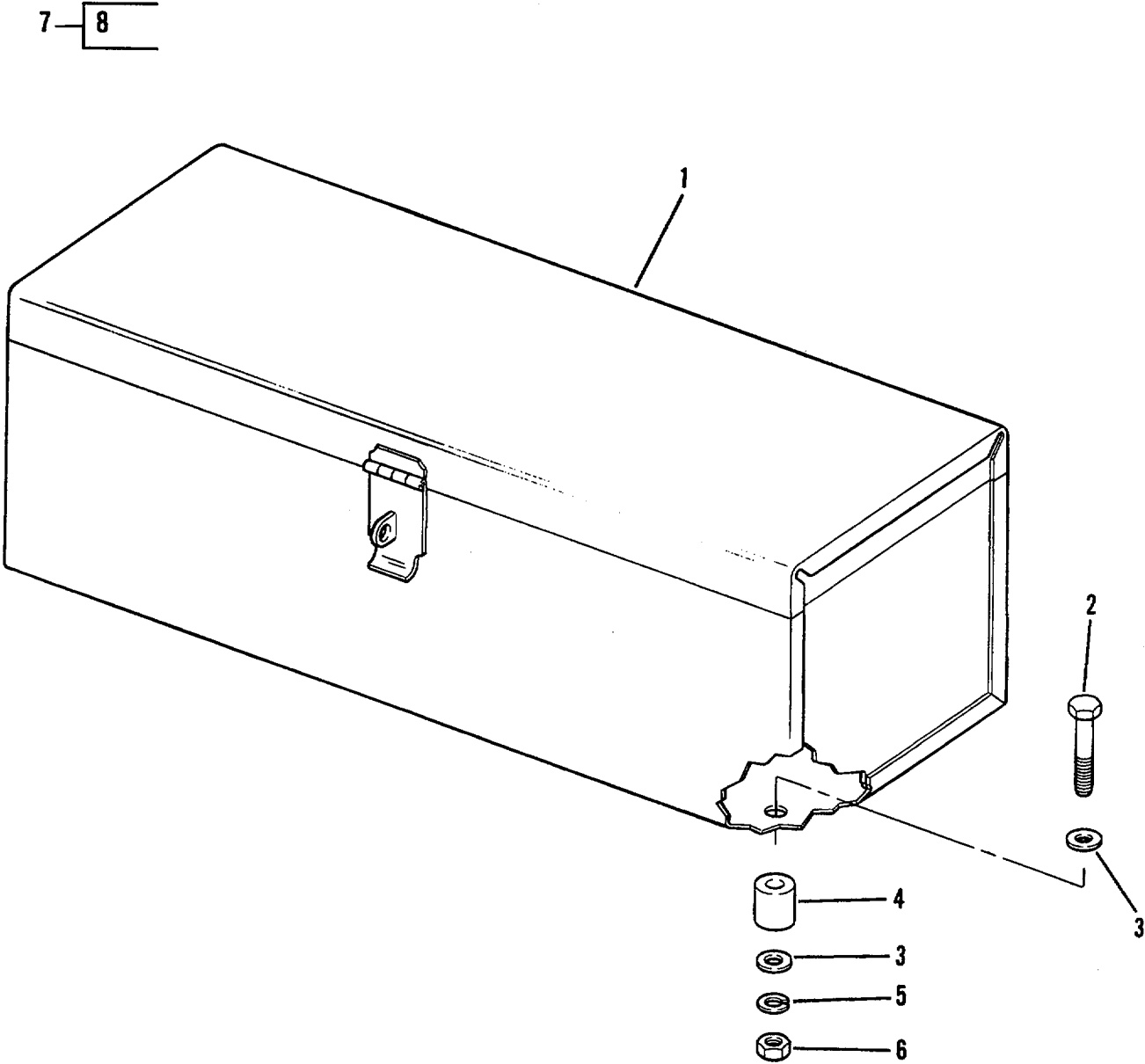

Figure 129. Tool Box

SECTION II					
(1)	(2)	(3)	(4)	(5)	(6)
ITEM	SMR		PART	DESCRIPTION AND USABLE ON CODES (UOC)	QTY
NO	CODE	CAGEC	NUMBER		
				GROUP 1808 STOWAGE RACKS, BOXES, STRAPS, CARRYING CASES CABLE REELS	
				FIG, 129 TOOL BOX	
1	PFOZZ	11083	3B3427	TOOL BOX.....	1
2	PFOZZ	11083	OS1590	BOLT, MACHINE	4
3	PFOZZ	11083	5M2894	WASHER FLAT.....	8
4	PFOZZ	11083	6B7469	SPACER.....	4
5	PFOZZ	96906	MS3533846	WASHER, LOCK.....	4
6	PFOZZ	11083	1D4717	NUT, HEXAGON.....	4
				END OF FIGURE	

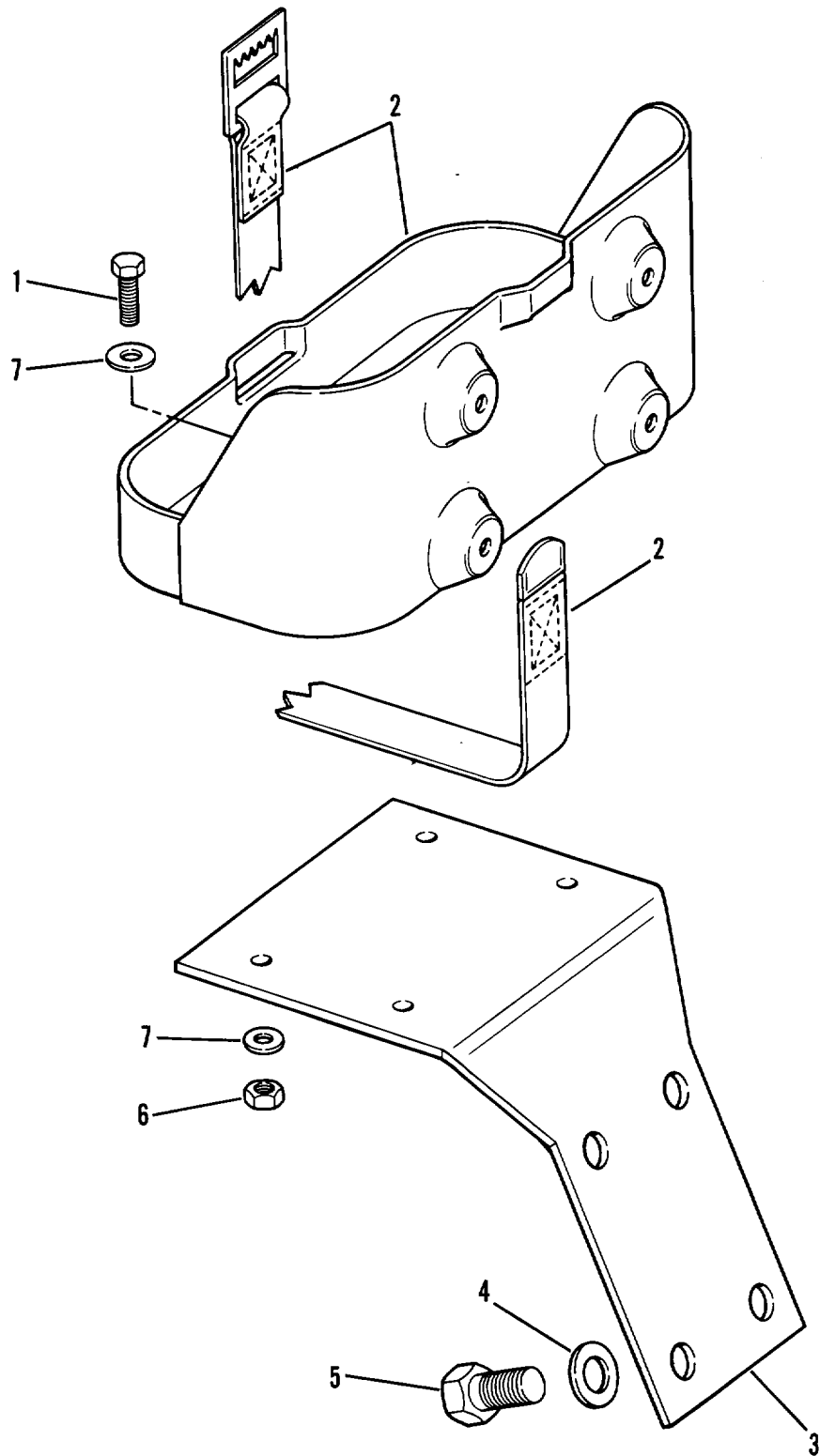

Figure 130. Decontamination Mounting bracket

(1) ITEM NO	(2) SMR CODE	(3) CAGEC	(4) PART NUMBER	(5) DESCRIPTION AND USABLE ON CODES (UOC)	(6) QTY
-------------------	--------------------	--------------	-----------------------	--	------------

GROUP 1808 STOWAGE RACKS, BOXES
STRAPS, CARRYING CASES, CABLE REELS

FIG. 130 DECONTAMINATION MOUNTING
BRACKET

1	PFOZZ	11083	S1594	BOLT, MACHINE	4
2	PFOZZ	07860	C21452	BRACKET ASSEMBLY	1
3	PFOZZ	11083	5R6245	BRACKET, ANGLE,	1
4	PFOZZ	96906	MS2718325	WASHER, FLAT	4
5	PFOZZ	11083	S1626	BOLT, MACHINE	4
6	PFOZZ	11083	1D4717	NUT HEXAGON	4
7	PFOZZ	11083	5M2894	WASHER, FLAT	8

END OF FIGURE

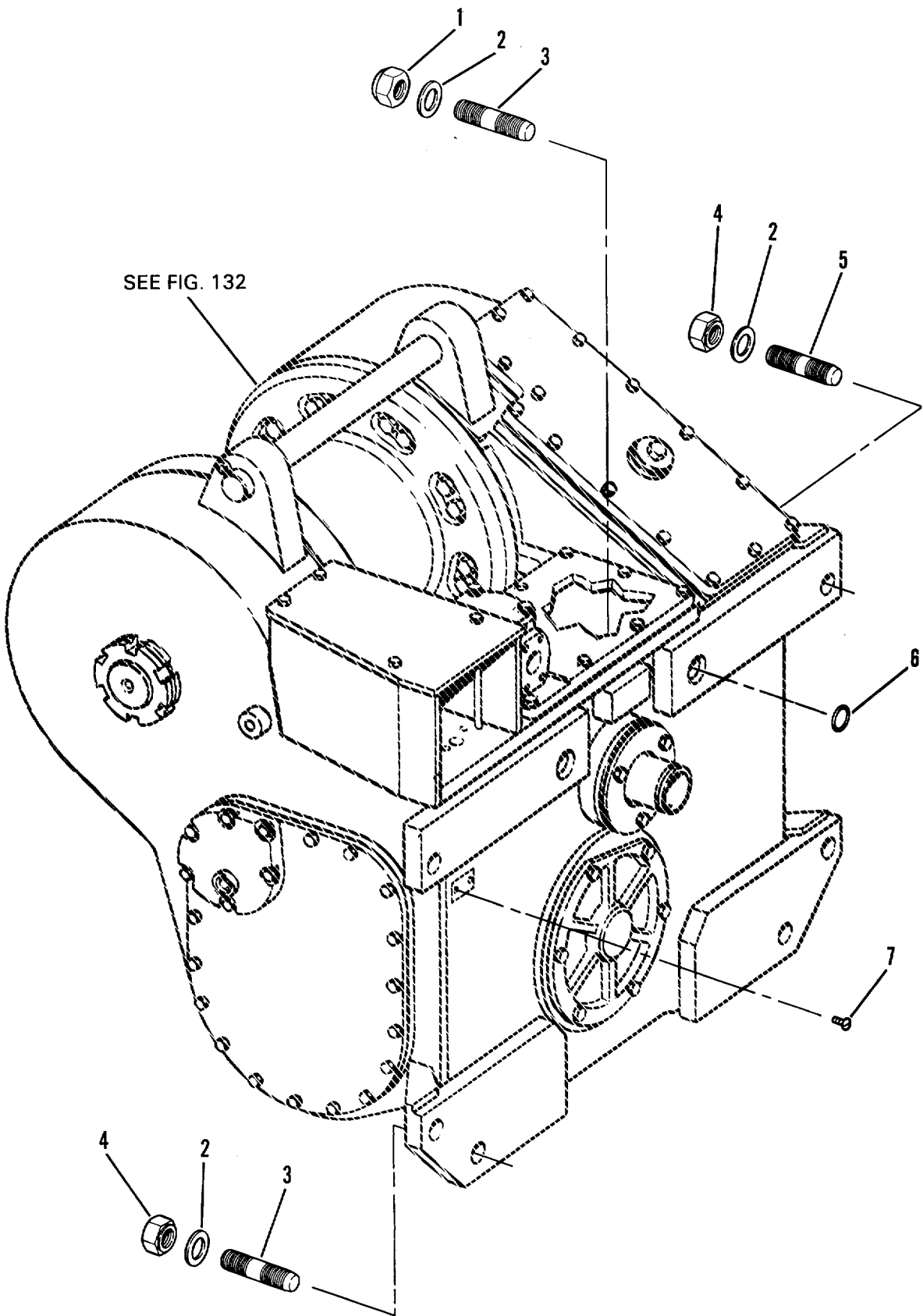

Figure 131. Winch Mounting

SECTION II					
(1)	(2)	(3)	(4)	(5)	(6)
ITEM	SMR		PART		
NO	CODE	CAGEC	NUMBER	DESCRIPTION AND USABLE ON CODES (UOC)	QTY
				GROUP 20 HOIST, WINCH, CAPSTAN WINDLASS, POWER CONTROL UNIT, AND POWER TAKEOFF	
				GROUP 2001 WINCH ASSEMBLY FIG 131 WINCH MOUNTING GROUP	
1	PFFZZ	11083	2K7468	NUT, SELFLOCKING, HE.....	2
				UOC: GWC, WIN	
2	PFFZZ	11083	4K0684	WASHER, FLAT.....	8
				UOC: GWC, WIN	
3	PFFZZ	11083	1M2766	STUD, PLAIN.....	4
				UOC: GWC WIN	
4	PFFZZ	11083	7H7539	NUT PLAIN, HEXAGON.....	6
				UOC: GWC, WIN	
5	PFFZZ	11083	3S2113	STUD, PLAIN.....	4
				UOC: GWC, WIN	
6	PFFZZ	11083	5M7423	PACKING, PREFORMED.....	2
				UOC: GWC, WIN	
7	PFFZZ	96906	MS2131821	SCREW, DRIVE.....	2
				UOC: GWC, WIN	

END OF FIGURE

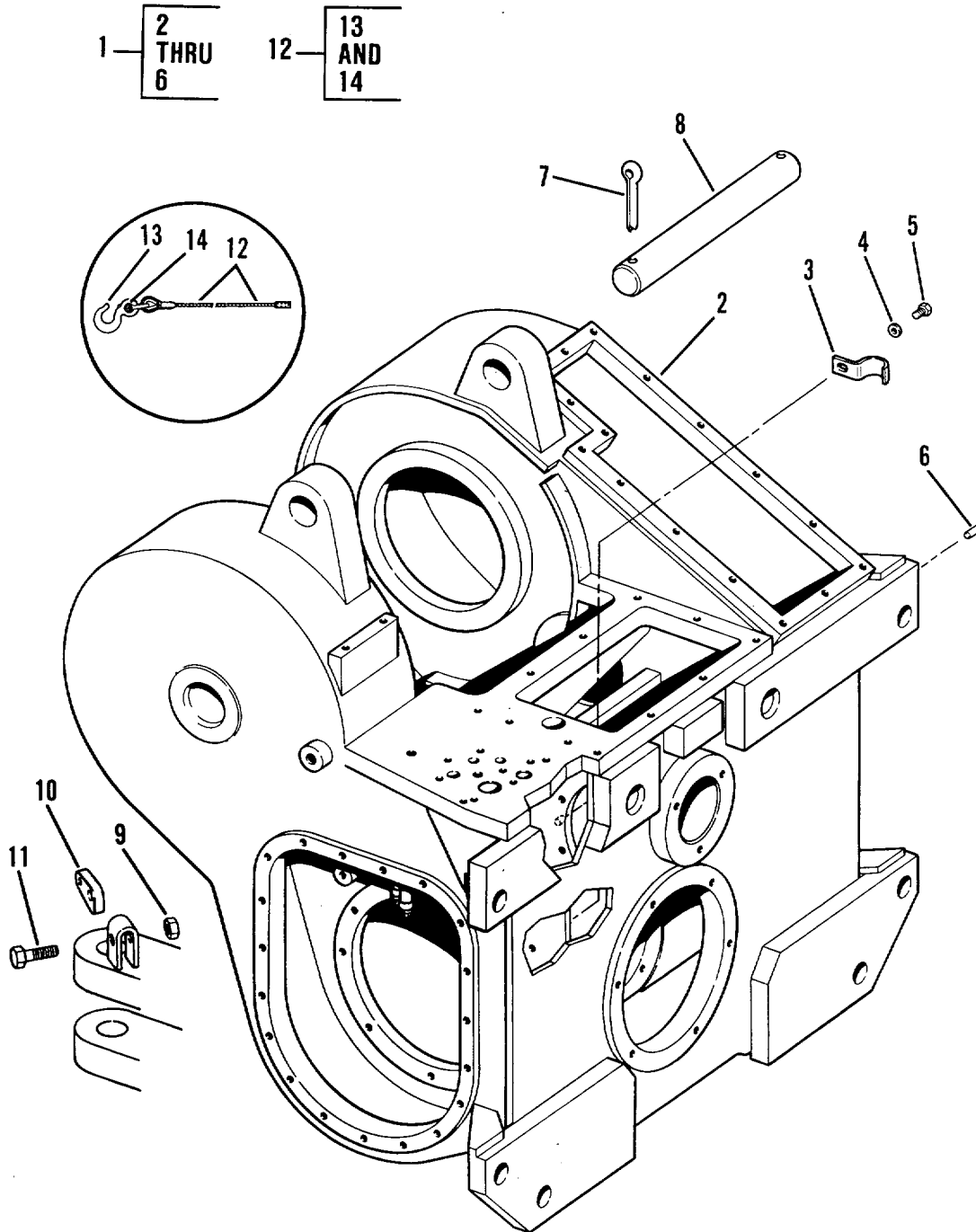

Figure 132. Cable Guide and Case Group

(1) ITEM NO	(2) SMR CODE	(3) CAGEC	(4) PART NUMBER	(5) DESCRIPTION AND USABLE ON CODES (UOC)	(6) QTY
GROUP 2001 WINCH ASSEMBLY					
FIG. 132 CABLE GUIDE AND CASE GROUP					
1	PFFFF	11083	8P0504	HOUSING MECHANICAL..... UOC: GWC WIN	1
2	PFFZZ	11083	8P0502	.HOUSING, MECHANICAL..... UOC: GWC, WIN	1
3	PFFZZ	11083	2P3572	.STRAP, RETAINING..... UOC: GWC, WIN	1
4	PFFZZ	96906	MS2718314	.WASHER, FLAT..... UOC: GWC, WIN	1
5	PFFZZ	80204	B1821BH038C063N	.SCREW CAP HEXAGON H..... UOC: GWC WIN	1
6	PFFZZ	11083	8B1312	.PIN STRAIGHT, HEADLE..... UOC: GWC, WIN	2
7	PFFZZ	11083	385325	.PIN, COTTER UOC: GWC, WIN	2
8	PFFZZ	11083	1P2593	.SHAFT, STRAIGHT UOC: GWC, WIN	1
9	PFOZZ	96906	MS5196820	.NUT, PLAIN, HEXAGON UOC: GWC, WIN	1
10	PFOZZ	11083	7B0863	.LATCH..... UOC: GWC, WIN	1
11	PFFZZ	11083	S1577	.BOLT, MACHINE UOC: GWC, WIN	1
12	PFOZZ	3P954	5R7796	.WIRE ROPE ASSEMBLY UOC: GWC, WIN	1
13	PFOZZ	75535	S320A15	.HOOK, TOW UOC: GWC, WIN	1
14	PFOZZ	75535	1018623	.SHACKLE..... UOC: GWC, WIN	1

END OF FIGURE

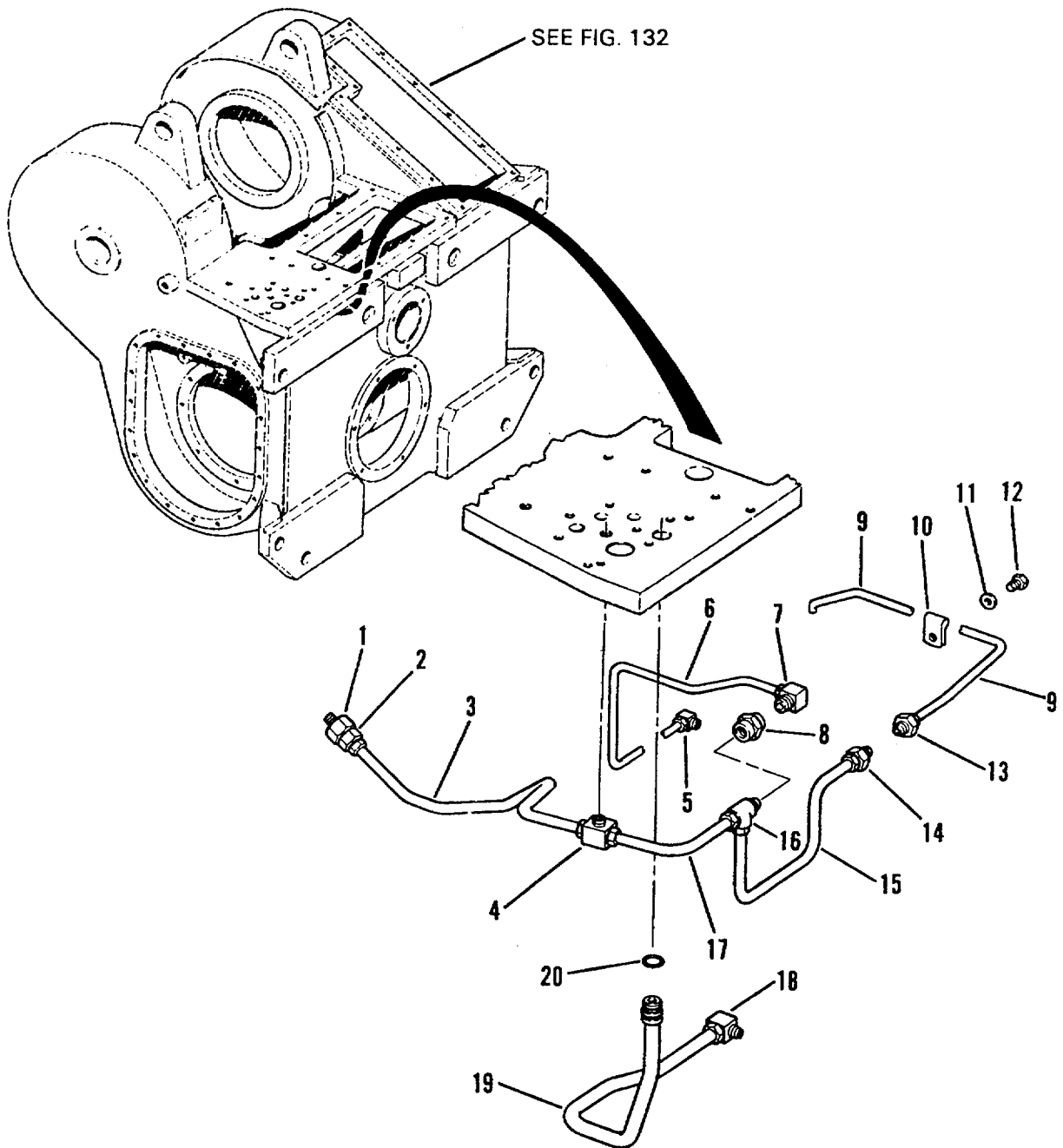

Figure 133. Winch Control Valve Tubing

(1) ITEM NO	(2) SMR CODE	(3) CAGEC	(4) PART NUMBER	(5) DESCRIPTION AND USABLE ON CODES (UOC)	(6) QTY
SECTION II					
GROUP 2001 WINCH ASSEMBLY					
FIG. 133 WINCH CONTROL VALVE TUBING					
1	PFFZZ	11083	2P4439	REDUCER PIPE UOC: GWC, WIN	1
2	PFFZZ	11083	5K9246	ADAPTER, STRAIGHT, PI..... UOC: GWC, WIN	1
3	PFFZZ	11083	8P0978	TUBE, ASSEMBLY, METAL UOC: GWC, WIN	1
4	PFFZZ	11083	5K9989	TEE, PIPE TO TUBE UOC: GWC, WIN	1
5	PFFZZ	11083	5K9243	ELBOW PIPE TO TUBE UOC: GWC, WIN	1
6	PFFZZ	11083	6P4773	TUBE ASSEMBLY, METAL UOC: GWC, WIN	1
7	PFFZZ	11083	5K9241	FITTING UOC: GWC, WIN	1
8	PFFZZ	11083	3F2779	COUPLING, PIPE UOC: GWC, WIN	1
9	PFFZZ	11083	8P0972	TUBE ASSEMBLY, METAL UOC: GWC WIN	1
10	PFFZZ	11083	282404	CLIP, ELECTRICAL UOC: GWC, WIN	2
11	PFFZZ	96906	MS2718314	WASHER, FLAT..... UOC: GWC, WIN	2
12	PFFZZ	96906	MS9072555	SCREW, CAP, HEXAGON H..... UOC: GWC, WIN	2
13	PFFZZ	11083	6L3616	FITTING UOC: GWC, WIN	1
14	PFFZZ	11083	7K1457	ADAPTER STRAIGHT PI..... UOC: GWC, WIN	1
15	PFFZZ	11083	8P0973	TUBE ASSEMBLY METAL UOC: GWC, WIN	1
16	PFFZZ	11083	6K8498	TEE UOC: GWC, WIN	1
17	PFFZZ	11083	8P0974	TUBE ASSEMBLY, METAL UOC: GWC, WIN	1
18	PFFZZ	11083	5K9240	ELBOW, PIPE TO TUBE UOC: GWC, WIN	1
19	PFFZZ	11083	6P4680	TUBE ASSEMBLY, METAL UOC: GWC, WIN	1
20	PFFZZ	11083	7F8607	PACKING PREFORMED UOC: GWC, WIN	1

END OF FIGURE

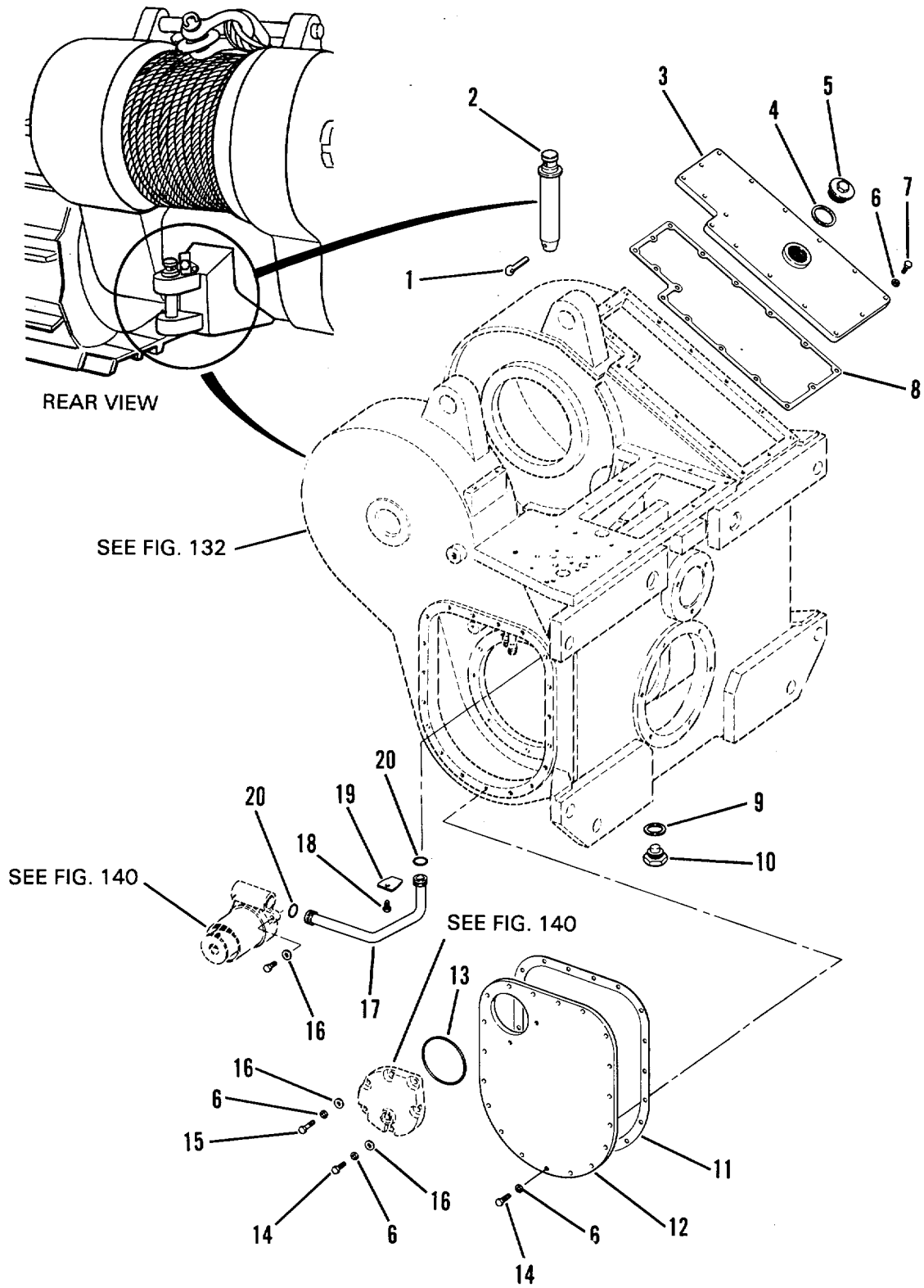

Figure 134. Winch Group - Cover Assembly

(1) ITEM NO	(2) SMR CODE	(3) CAGEC	(4) PART NUMBER	(5) DESCRIPTION AND USABLE ON CODES (UOC)	(6) QTY
GROUP 2001 WINCH ASSEMBLY					
FIG. 134 WINCH GROUP COVER ASSEMBLY					
1	PFOZZ	11083	385319	PIN, COTTER UOC: GWC, WIN	1
2	PAOZZ	11083	7F9541	PIN, DRAWBAR UOC: GRC, GWC WIN	1
3	PFFZZ	11083	1P8241	COVERT, ACCESS UOC: GWC: WIN	1
4	PFOZZ	75165	920	GASKET UOC: GWC, WIN	1
5	PFOZZ	11083	5H7110	PLUG, PIPE UOC: GWC: WIN	1
6	PFFZZ	96906	MS3533846	WASHER, LOCK UOC: GWC, WIN	37
7	PFFZZ	11083	S1594	BOLT, MACHINE UOC: GWC, WIN	18
8	PFFZZ	11083	1P8242	GASKET UOC: GWC, WIN	1
9	PFOZZ	11083	6F4868	GASKET UOC: GWC, WIN	1
10	PFOZZ	36540	776Y28E1	PLUG UOC: GWC, WIN	1
11	PFFZZ	11083	2P3637	GASKET UOC: GWC, WIN	1
12	PFFZZ	11083	2P5738	COVER ACCESS UOC: GWC, WIN	1
13	PFFZZ	96906	MS28775249	PACKING, PREFORMED UOC: GWC, WIN	1
14	PFFZZ	80204	B1821BH038C125N	SCREW, CAP, HEXAGON H UOC: GWC, WIN	17
15	PFFZZ	11083	2A4639	BOLT, MACHINE UOC: GWC WIN	4
16	PFFZZ	96906	MS2718314	WASHER FLAT UOC: GWC, WIN	8
17	PFFZZ	11083	8P0980	TUBE ASSEMBLY, METAL UOC: GWC, WIN	1
18	PFFZZ	80204	B1821BH038C063N	SCREW, CAP, HEXAGON H UOC: GWC, WIN	1
19	PFFZZ	11083	6P8677	SPACER, PLATE UOC: GWC WIN	1
20	PFFZZ	99193	S9413215	PACKING, PREFORMED UOC: GWC WIN	2

END OF FIGURE

134-1

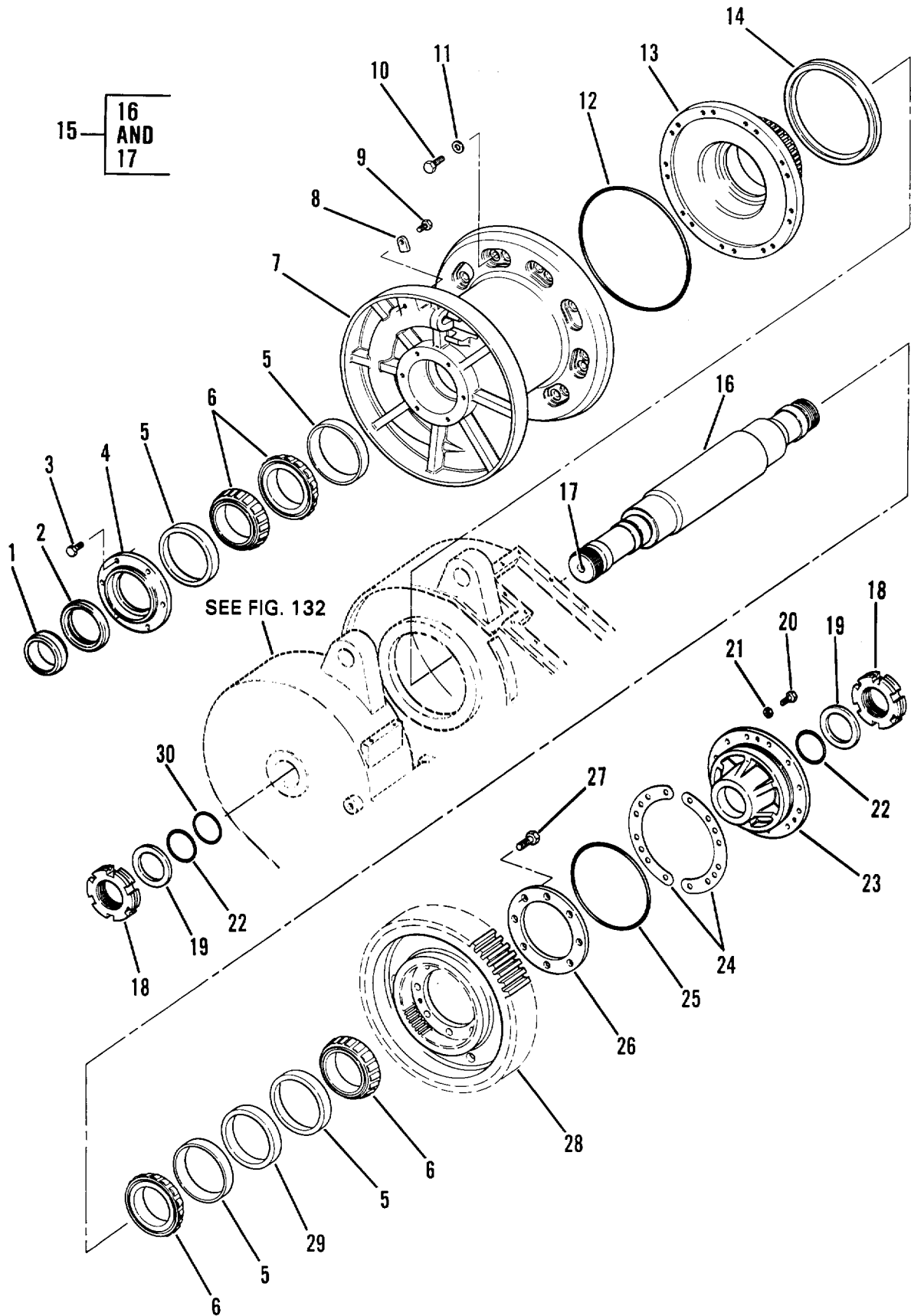

Figure 135. Shaft and Drum Assembly

SECTION II				(5)	(6)
(1) ITEM NO	(2) SMR CODE	(3) CAGEC	(4) PART NUMBER	DESCRIPTION AND USABLE ON CODES (UOC)	QTY
				GROUP 2001 WINCH ASSEMBLY FIG. 135 SHAFT AND DRUM ASSEMBLY	
1	PFFZZ	11083	1P6754	SPACER, SLEEVE..... UOC: GWC, WIN	1
2	PFFZZ	11083	3F1395	SEAL, PLAIN ENCASED UOC: GWC, WIN	1
3	PFFZZ	11083	S1595	BOLT, MACHINE UOC: GWC, WIN	6
4	PFFZZ	11083	1P4105	RETAINER OIL SEAL UOC: GWC: WIN	1
5	PFFZZ	08162	JM 822010 CUP	CUP..... UOC: GWC, WIN	4
6	PFFZZ	08162	JM 822049CONE	CONE UOC: GWC, WIN	4
7	PFFZZ	11083	6T0145	REEL CABLE UOC: GWC, WIN	1
8	PFFZZ	11083	6G0773	SPACER, PLATE UOC: GWC, WIN	1
9	PFFZZ	11083	S1621	BOLT MACHINE UOC: GWC, WIN	1
10	PFFZZ	80204	81821BH063C175N	SCREW, CAP, HEXAGON H..... UOC: GWC WIN	15
11	PFFZZ	11083	403704	WASHER, FLAT..... UOC: GWC, WIN	15
12	PFFZZ	09990	2279N95175	PACKING, PREFORMED UOC: GWC, WIN	1
13	PFFZZ	11083	1P2581	HUB BODY..... UOC: GWC WIN	1
14	PFFZZ	11083	1S5347	SEAL PLAIN ENCASED UOC: GWC WIN	1
15	PFFFF	11083 2P1	978	SHAFT, STRAIGHT UOC: GWC: WIN	1
16	XAFZZ	11083	1P6728	SHAFT, DRUM..... UOC: GWC, WIN	1
17	PFFZZ	11083	4B9783	BALL..... UOC: GWC, WIN	1
18	PFFZZ	11083	8H3325	NUT UOC: GWC WIN	2
19	PFFZZ	11083	3P0719	WASHER, FLAT UOC: GWC WIN	2
20	PFFZZ	80204	B1821BH038C125N	SCREW, CAP HEXAGON H..... UOC: GWC, WIN	12
21	PFFZZ	96906	MS3533846	WASHER, LOCK..... UOC: GWC, WIN	12
22	PFFZZ	11083	5H2824	PACKING PREFORMED UOC: GWC, WIN	2
23	PFFZZ	11083	8P0847	FLANGE, COMPANION UN UOC: GWC, WIN	1
24	PFFZZ	11083	1P6181	SHIM UOC: GWC WIN	2

SECTION II					
(1)	(2)	(3)	(4)	(5)	(6)
ITEM	SMR		PART		
NO	CODE	CAGEC	NUMBER	DESCRIPTION AND USABLE ON CODES (UOC)	QTY
25	PFFZZ	11083	1J2890	SEAL	1
				UOC: GWC, WIN	
26	PFFZZ	11083	1P6755	SPACER, PLATE	1
				UOC: GWC, WIN	
27	PFFZZ	80204	B1821BH063C200N	SCREW, CAP, HEXAGON H.....	8
				UOC: GWC, WIN	
28	PFFZZ	11083	1P6753	GEAR, SPUR	1
				UOC: GWC, WIN	
29	PFFZZ	11083	1P6691	SPACER, RING.....	1
				UOC: GWC, WIN	
30	PFFZZ	11083	2H6184	PACKING, PREFORMED	1
				UOC: GWC, WIN	
END OF FIGURE					

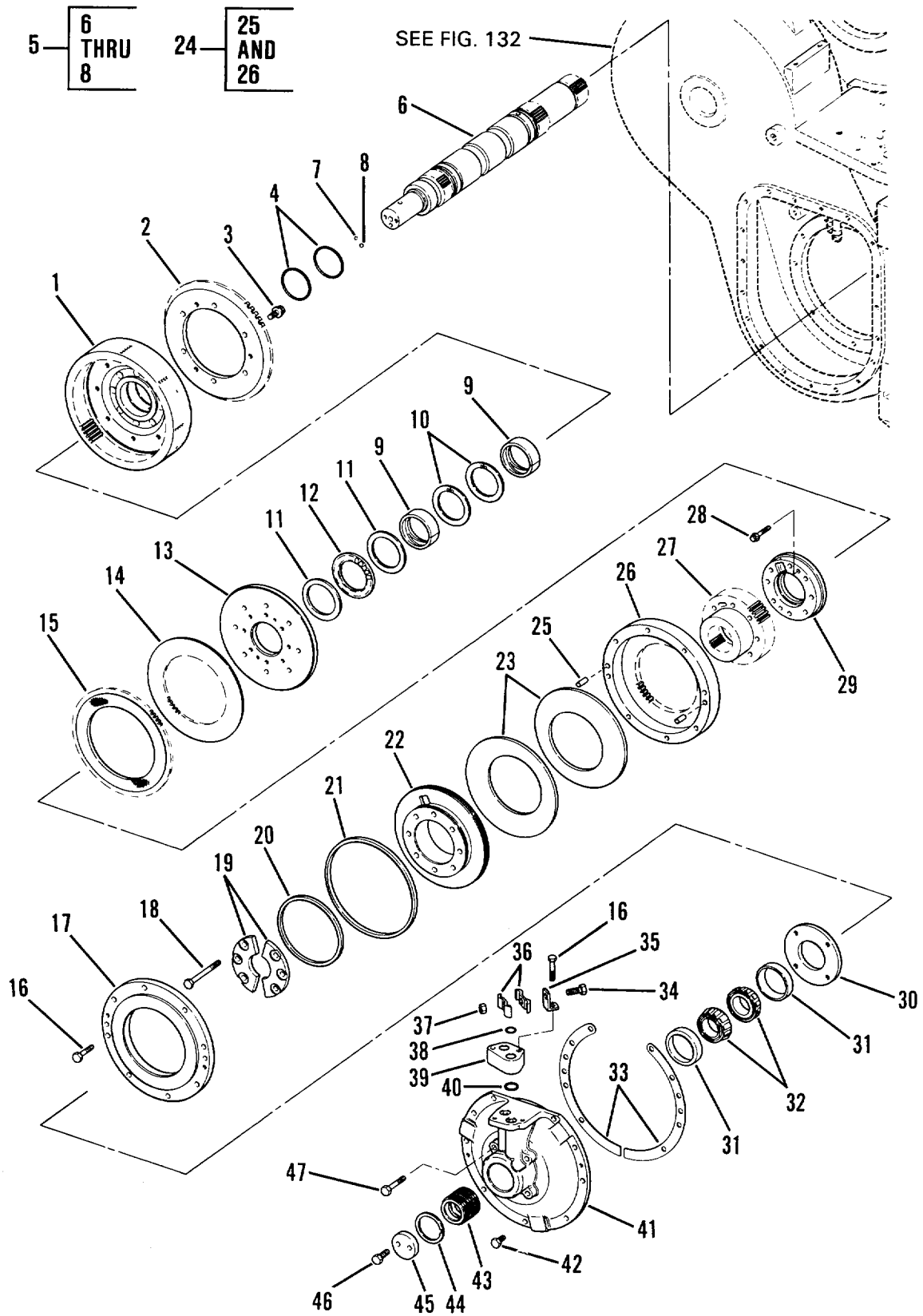

Figure 136. Disc and Hub Assembly

(1) ITEM NO	SECTION II (2) SMR CODE	(3) CAGEC	(4) PART NUMBER	(5) DESCRIPTION AND USABLE ON CODES (UOC)	(6) QTY
GROUP 2001 WINCH ASSEMBLY FIG. 136 DISC AND HUB ASSEMBLY					
1	PFFZZ	11083	2P1980	HOUSING, MECHANICAL..... UOC: GWC WIN	2
2	PFFZZ	11083	7T8342	GEAR, BEVEL..... UOC: GWC, WIN	2
3	PFFZZ	11083	9M6590	SCREW CAP, HEXAGON H..... UOC: GWC, WIN	12
4	PFFZZ	11083	6H3977	PACKING, PREFORMED..... UOC: GWC WIN	4
5	PFFZZ	11083	1P6208	SHAFT SHOULDERED..... UOC: GWC, WIN	1
6	XAFZZ	11083	1P6184	SHAFT CLUTCH..... UOC: GWC WIN	1
7	PFFZZ	11083	489783	BALL,..... UOC: GWC WIN	1
8	PFFZZ	11083	489784	BALL, BEARING..... UOC: GWC, WIN	1
9	PFFZZ	11083	2P1005	BEARING SLEEVE..... UOC: GWC WIN	4
10	PFFZZ	80756	RR354	RING, RETAINING..... UOC: GWC, WIN	4
11	PFFZZ	11083	1P6071	BEARING, WASHER, THRU..... UOC: GWC, WIN	4
12	PFFZZ	60380	NTA5266	RETAINER AND ROLLER..... UOC: GWC, WIN	2
13	PFFZZ	11083	1P6167	DISK, CLUTCH..... UOC: GWC, WIN	2
14	PFFZZ	11083	2P4370	DISK CLUTCH..... UOC: GWC, WIN	8
15	PFFZZ	11083	2P4371	DISK, CLUTCH..... UOC: GWC WIN	10
16	PFFZZ	11083	OS1590	BOLT, MACHINE..... UOC: GWC, WIN	18
17	PFFZZ	11083	1P6153	PLATE, RETAINING, SHA..... UOC: GWC, WIN	2
18	PFFZZ	58312	1A596400	SCREW CAP HEXAGON H..... UOC: GWC WIN	16
19	PFFZZ	11083	1P6176	PLATE RETAINING, BEA..... UOC: GWC: WIN	2
20	PFFZZ	11083	1S9497	RETAINER, PACKING, ,..... UOC: GWC WIN	2
21	PFFZZ	11083	8S3371	WASHER..... UOC: GWC, WIN	2
22	PFFZZ	11083	1P6158	COLLAR, SHAFT..... UOC: GWC, WIN	2
23	PFFZZ	11083	6P3767	WASHER, SPRING TENS..... UOC: GWC: WIN	4
24	PFFZZ	11083	1P6179	HUB BODY..... UOC: GWC: WIN	2

SECTION II					
(1)	(2)	(3)	(4)	(5)	(6)
ITEM NO	SMR CODE	CAGEC	PART NUMBER	DESCRIPTION AND USABLE ON CODES (UOC)	QTY
25	PFFZZ	11083	881312	PINI, STRAIGHT HEADLE..... UOC: GWC: WIN	2
26	XAFZZ	11083	1P5293	HUB..... UOC: GWC WIN	1
27	PFFZZ	11083	1P8651	HUB, BODY..... UOC: GWC WIN	1
28	PFFZZ	11083	5P6446	BOLT, MACHINE..... UOC: GWC, WIN	4
29	PFFZZ	11083	1P6701	COLLAR, SHAFT..... UOC: GWC, WIN	2
30	PFFZZ	11083	1P4232	SPACER PLATE..... UOC: GWC, WIN	1
31	PFFZZ	08162	JLM104910	CUP TAPERED ROLLER..... UOC: GWC, WIN	2
32	PFFZZ	08162	JLM104948	CONE AND ROLLERS, TA..... UOC: GWC: WIN	2
33	PFFZZ	11083	1P6178	SHIM SET, ,..... UOC: GWC, WIN	2
34	PFFZZ	96906	MS9072762	SCREW, CAP, HEXAGON H..... UOC: GWC: WIN	1
35	PFFZZ	11083	2P4438	BRACKET, ANGLE..... UOC: GWC, WIN	1
36	PFFZZ	11083	2P4437	STRAP, RETAINING..... UOC: GWC, WIN	2
37	PFFZZ	96906	MS5192221	NUT, SELFLOCKING HE..... UOC: GWC WIN	1
38	PFFZZ	09990	2115N70990	PACKING, PERFORM..... UOC: GWC, WIN	2
39	PFFZZ	11083	2P1053	FLANGE COMPANION..... UOC: GWC, WIN	1
40	PFFZZ	11083	5H2767	PACKING, PREFORMED..... UOC: GWC, WIN	2
41	XDFZZ	11083	1P5290	HUB, BODY..... UOC: GWC, WIN	1
42	PFFZZ	11083	S1594	BOLT, MACHINE..... UOC: GWC, WIN	9
43	PFFZZ	11083	1P6172	RING SPECIAL..... UOC: GWC WIN	1
44	PFFZZ	11083	9F7378	RING, SEAL..... UOC: GWC, WIN	3
45	PFFZZ	11083	1P6180	PLATE, RETAINI, BEA..... UOC: GWC, WIN	1
46	PFFZZ	80204	B1821BH038C125N	SCREW, CAP, HEXAGON H..... UOC: GWC, WIN	2
47	PFFZZ	11083	L1143	BOLT, MACHINE..... UOC: GWC, WIN	4

END OF FIGURE
136-2

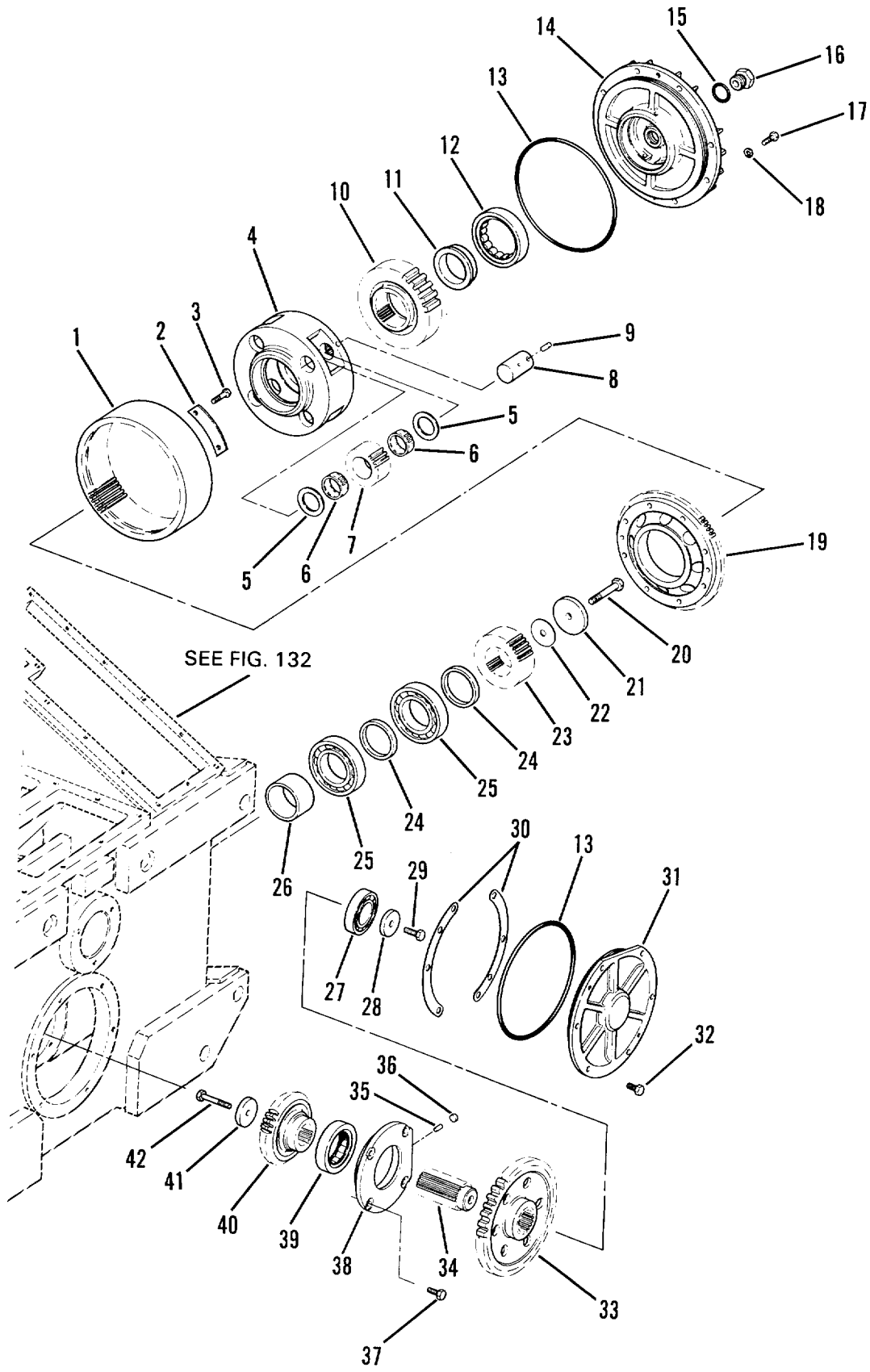

Figure 137. Gear Assembly

SECTION II					
(1)	(2)	(3)	(4)	(5)	(6)
ITEM NO	SMR CODE	CAGEC	PART NUMBER	DESCRIPTION AND USABLE ON CODES (UOC)	QTY
GROUP 2001 WINCH ASSEMBLY					
FIG. 137 GEAR ASSEMBLY					
1	PFFZZ	11083	2P1981	GEAR, INTERNAL	1
				UOC: GWC WIN	
2	PFFZZ	11083	1P6188	SPACER, PLATE	4
				UOC: GWC, WIN	
3	PFFZZ	11083	2A4639	BOLT, MACHINE	8
4	PFFZZ	11083	2P1984	CARRIER ASSEMBLY.....	1
				UOC: GWC, WIN	
5	PFFZZ	11083	7T3143	BEARING, WASHER THRU	8
				UOC: GWC: WIN	
6	PFFZZ	11083	4M3915	RETAINER AND ROLLER	8
				UOC: GWC, WIN	
7	PFFZZ	11083	7G2500	GEAR, SPUR	4
				UOC: GWC: WIN	
8	PFFZZ	11083	1P4056	SHAFT STRAIGHT	4
				UOC: GWC, WIN	
9	PFFZZ	11083	3S2708	PIN	4
				UOC: GWC, WIN	
10	PFFZZ	11083	1P6670	GEAR, SPUR	1
				UOC: GWC, WIN	
11	PFFZZ	11083	5S5729	RING, BEARING, INNER.....	1
				UOC: GWC, WIN	
12	PFFZZ	08162	M1214EAHL	BEARING, ROLLER CYLI.....	1
				UOC: GWC: WIN	
13	PFFZZ	11083	5H4909	SEAL TORQUE CONVERTI	2
				UOC: GWC WIN	
14	PFFZZ	11083	1P5286	HOUSING, BEARING UNI	1
				UOC: GWC, WIN	
15	PFFZZ	11083	7M8485	SEAL, ADAPTER, MOTOR.....	1
				UOC: GWC WIN	
16	PFFZZ	24346	CS2008156750	INDICATOR, SIGHT LIQ.....	1
				UOC: GWC, WIN	
17	PFFZZ	80204	B1821BH038C125N	SCREW CAP, HEXAGON H.....	8
				UOC: GWC, WIN	
18	PFFZZ	96906	MS3533846	WASHER, LOCK 3.....	8
				UOC: GWC, WIN	
19	PFFZZ	11083	1P6209	HOUSING BEARING UNI	1
				UOC: GWC, WIN	
20	PFFZZ	11083	OL2315	SCREW, CAP, HEXAGON H.....	1
				UOC: GWC, WIN	
21	PFFZZ	11083	2S6408	WASHER FLAT.....	1
				UOC: GWC: WIN	
22	PFFZZ	11083	2P1985	SHIM SET	1
				UOC: GWC: WIN	
23	PFFZZ	11083	1P6182	GEAR SPUR	1
				UOC: GWC: WIN	
24	PFFZZ	11083	2P1990	SPACER, RING.....	2
				UOC: GWC: WIN	
25	PFFZZ	61208	M2748	BEARING, BALL, ANNULA.....	2

SECTION II					
(1)	(2)	(3)	(4)	(5)	(6)
ITEM NO	SMR CODE	CAGEC	PART NUMBER	DESCRIPTION AND USABLE ON CODES (UOC)	QTY
26	PFFZZ	11083	2P2046	UOC: GWC, WIN SPACER, SLEEVE.....	1
27	PFFZZ	11083	1T43	UOC: GWC, WIN BEARING, BALL, ANNULA.....	1
28	PFFZZ	11083	5S3552	UOC: GWC, WIN WASHER, FLAT.....	1
29	PFFZZ	96906	MS9072762	UOC: GWC, WIN SCREW, CAP, HEXAGON H.....	1
30	PFFZZ	11083	1P6175	UOC: GWC, WIN SHIM, USE AS REQUIRED TO OBTAIN.....	4
31	PFFZZ	11083	1P6174	0010 +00005 INCH BACKLASH, UOC: GWC, WIN HOUSING, BEARING UNI, ,.....	1
32	PFFZZ	11083	L1351	UOC: GWC: WIN BOLT, MACHINE	6
33	PFFZZ	11083	6P4682	UOC: GWC WIN GEAR, SPUR	1
34	PFFZZ	11083	3P7238	UOC: GWC, WIN SHAFT, SHOULDERED	1
35	PFFZZ	11083	4M1712	UOC: GWC, WIN PIN STRAIGHT, HEADLE.....	1
36	PFFZZ	11083	L1026	UOC: GWC, WIN PLUG, EXPANSION.....	1
37	PFFZZ	11083	S1594	UOC: GWC, WIN BOLT, MACHINE	4
38	PFFZZ	11083	1P6173	UOC: GWC, WIN HOUSING, BEARING UNI	1
39	PFFZZ	11083	1J9227	UOC: GWC, WIN BEARING, ROLLER, CYLI.....	1
40	PFFZZ	11083	7T8341	UOC: GWC, WIN GEAR BEVEL.....	1
41	PFFZZ	11083	3S4388	UOC: GWC WIN WASHER, FLAT.....	1
42	PFFZZ	96906	MS9072769	UOC: GWC WIN SCREW CAP, HEXAGON H.....	1

END OF FIGURE

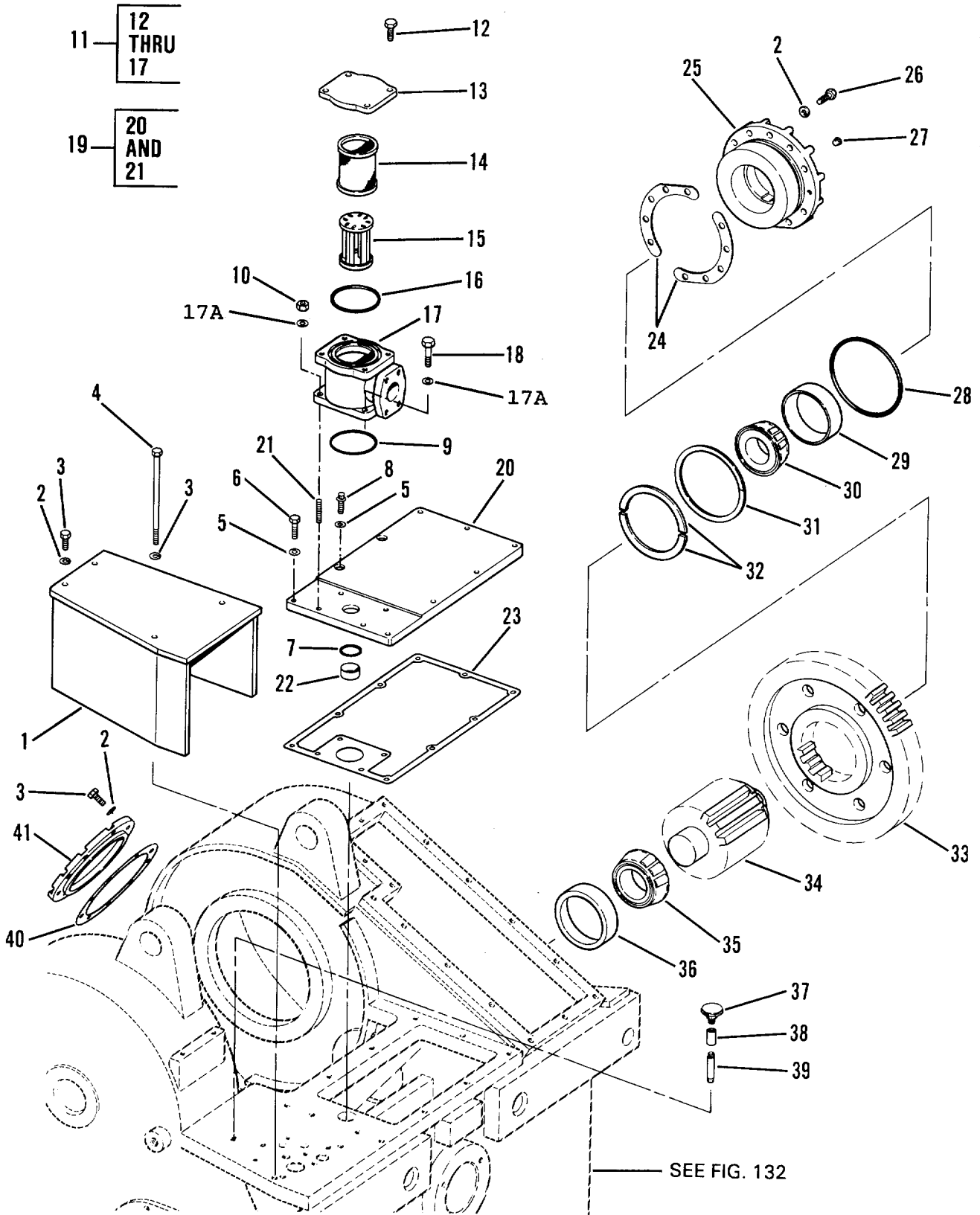

Figure 138. Winch Breather, Winch Magnetic Screen and Winch Assembly (Partial)

(1) ITEM NO	SECTION II (2) SMR CODE	(3) CAGEC	(4) PART NUMBER	(5) DESCRIPTION AND USABLE ON CODES (UOC)	(6) QTY
GROUP 2001 WINCH ASSEMBLY					
FIG. 138 WINCH BREATHER, WINCH MAGNETIC SCREEN AND WINCH ASSEMBLY (PARTIAL)					
1	PFFZZ	11083	8P1078	COVER, ACCESS..... UOC: GWC, WIN	1
2	PFFZZ	96906	MS3533846	WASHER, LOCK..... UOC: GWC, WIN	23
3	PFFZZ	11083	S1594	BOLT, MACHINE UOC: GWC, WIN	11
4	PFFZZ	11083	6L3670	BOLT SPECIAL..... UOC: GWC WIN	2
5	PFFZZ	11083	5M2894	WASHER, FLAT..... UOC: GWC, WIN	7
6	PFFZZ	11083	381915	BOLT UOC: GWC, WIN	7
7	PFFZZ	11083	5M5860	PACKING, PREFORMED UOC: GWC WIN	1
8	PFFZZ	11083	1T0765	BOLT, MACHINE UOC: GWC, WIN	2
9	PFFZZ	11083	2H6184	PACKING, PREFORMED UOC: GWC, WIN	1
10	PFOZZ	11083	1D4717	NUT, HEXAGON..... UOC: GWC, WIN	2
11	PFOZZ	11083	1P3190	FILTER, FLUID UOC: GWC WIN	1
12	PFOZZ	11083	S1594	BOLT MACHINE UOC: GWC WIN	4
13	PFOZZ	11083	1P3262	COVER ACCESS..... UOC: GWC: WIN	1
14	PFOZZ	11083	8S9130	STRAINER ELEMENT, SE UOC: GWC, WIN	1
15	PAOZZ	11083	8S9129	FILTER 1111 UOC: GWC WIN	1
16	PFOZZ	11083	8T7174	RETAINER PACKING..... UOC: GWC WIN	1
17	PFOZZ	11083	2P1052	FILTER BODY, FLUID UOC: GWC, WIN	1
17A	PFOZZ	11083	5MZ2894	WASHER, FLAT..... UOC: GWC, WIN	4
18	PFOZZ	11083	1C2251	BOLT MACHINE UOC: GWC WIN	2
19	PFFZZ	11083	2P3561	COVER, ACCESS..... UOC: GWC, WIN	1
20	PFFZZ	11083	1P8229	COVER, ACCESS..... UOC: GWC, WIN	1
21	PFFZZ	11083	8M1047	STUD CONTINUOUS THRO UOC: GWC: WIN	2
22	PFFZZ	11083	2P3560	SPACER, SLEEVE..... UOC: GWC WIN	1

SECTION II					
(1)	(2)	(3)	(4)	(5)	(6)
ITEM NO	SMR CODE	CAGEC	PART NUMBER	DESCRIPTION AND USABLE ON CODES (UOC)	QTY
23	PFFZZ	11083	1P8235	GASKET..... UOC: GWC, WIN	1
24	PFFZZ	11083	1P8598	SHIM UOC: GWC, WIN	2
25	PFFZZ	11083	8P1082	HOUSING BEARING UNI UOC: GWC, WIN	1
26	PFFZZ	80204	81821BH038C125N	SCREW, CAP, HEXAGON H..... UOC: GWC, WIN	10
27	PFFZZ	11083	484845	PLUG, MACHINE THREAD UOC: GWC, WIN	1
28	PFFZZ	11083	2K4472	PACKING PREFORMED UOC: GWC, WIN	1
29	PFFZZ	60038	JH307710	CUP, TAPERED ROLLER UOC: GWC, WIN	1
30	PFFZZ	60038	JH307749	CONE AND ROLLER, SITA..... UOC: GWC, WIN	1
31	PFFZZ	80756	RR587	RING, RETAINING..... UOC: GWC, WIN	1
32	PFFZZ	11083	1P6669	SPACER, PLATE UOC: GWC WIN	2
33	PFFZZ	11083	1P6671	GEAR, BEVEL..... UOC: GWC, WIN	1
34	PFFZZ	11083	3T5648	GEAR SPUR UOC: GWC: WIN	1
35	PFFZZ	60038	JH211749	CONE AND ROLLERS TA..... UOC: GWC, WIN	1
36	PFFZZ	11083	6S2828	CUP TAPERED ROLLER UOC: GWC: WIN	1
37	PFFZZ	92859	203986	BREATHER..... UOC: GWC: WIN	1
38	PFFZZ	29510	105409	COUPLING PIPE UOC: GWC, WIN	1
39	PFFZZ	11083	3B7275	NIPPLE PIPE UOC: GWC: WIN	1
40	PFFZZ	11083	6P4677	GASKET..... UOC: GWC WIN	1
41	PFFZZ	11083	8P0976	COVER, ACCESS..... UOC: GWC, WIN	1

END OF FIGURE

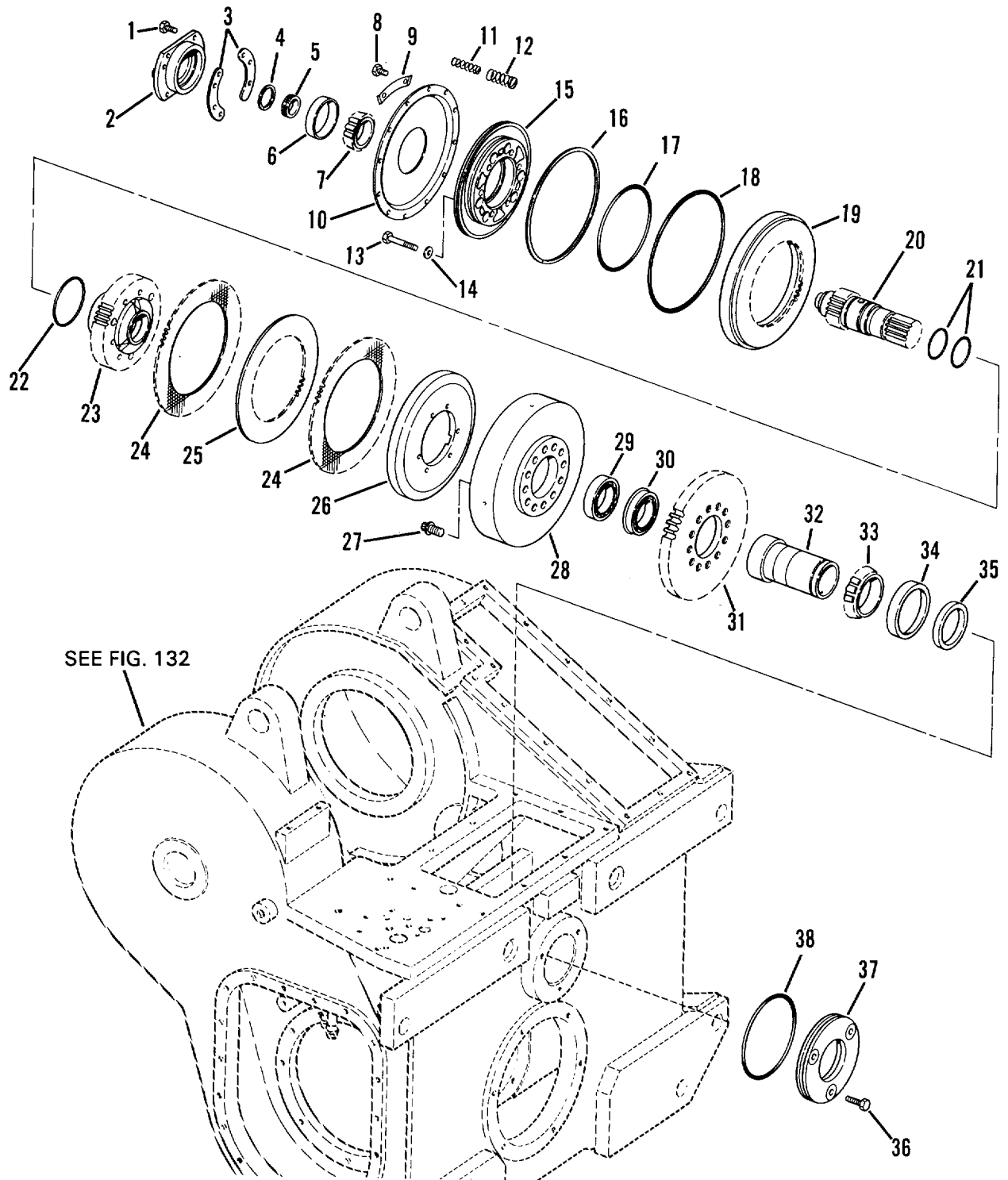

Figure 139. Disc Assembly

SECTION II					
(1)	(2)	(3)	(4)	(5)	(6)
ITEM	SMR		PART	DESCRIPTION AND USABLE ON CODES (UOC)	QTY
NO	CODE	CAGEC	NUMBER		
GROUP 2001 WINCH ASSEMBLY					
FIG. 139 DISC ASSEMBLY					
1	PFFZZ	11083	1594	BOLT, MACHINE	4
				UOC: GWC, WIN	
2	PFFZZ	11083	6P4684	HOUSING, BEARING UNI	
				UOC: GWC, WIN	
3	PFFZZ	11083	6P4685	SHIM	2
				UOC: GWC, WIN	
4	PFFZZ	11083	2K5957	RING, RETAINING	1
				UOC: GWC, WIN	
5	PFFZZ	11083	5S0969	RING, PISTON	1
				UOC: GWC, WIN	
6	PFFZZ	08162	JLM104910	CUP, TAPERED ROLLER	1
				UOC: GWC, WIN	
7	PFFZZ	08162	JLM104948	CONE AND ROLLERS, TA	1
				UOC: GWC, WIN	
8	PFFZZ	11083	0S0509	SCREW, CAP, HEXAGON H	18
				UOC: GWC, WIN	
9	PFFZZ	11083	5S3618	LOCKING PLATE, NUT A	6
				UOC: GWC, WIN	
10	PFFZZ	11083	5S3664	PISTON, BALANCE	1
				UOC: GWC, WIN	
11	PFFZZ	11083	2P2935	SPRING, HELICAL, COMP	6
				UOC: GWC, WIN	
12	PFFZZ	11083	2P2934	SPRING, HELICAL, COMP	6
				UOC: GWC, WIN	
13	PFFZZ	11083	L1143	BOLT, MACHINE	6
				UOC: GWC, WIN	
14	PFFZZ	11083	5M2894	WASHER, FLAT	6
				UOC: GWC, WIN	
15	PFFZZ	11083	2P3566	MANIFOLD, HYDRAULIC	1
				UOC: GWC, WIN	
16	PFFZZ	11083	1S9498	GASKET	1
				UOC: GWC, WIN	
17	PFFZZ	11083	1S9497	RETAINER, PACKING	1
				UOC: GWC, WIN	
18	PFFZZ	09990	2-178N951-75	PACKING, PREFORMED	1
				UOC: GWC, WIN	
19	PFFZZ	11083	2P1976	PISTON, CLUTCH	1
				UOC: GWC, WIN	
20	PFFZZ	11083	1P2175	SHAFT, SHOULDERED	1
				UOC: GWC, WIN	
21	PFFZZ	11083	8F6711	PACKING, PREFORMED	2
				UOC: GWC, WIN	
22	PFFZZ	11083	1H8128	PACKING, PREFORMED	1
				UOC: GWC, WIN	
23	PFFZZ	11083	2P1986	HOUSING, MECHANICAL	1
				UOC: GWC, WIN	
24	PFFZZ	11083	2P9343	DISK, CLUTCH	2
				UOC: GWC, WIN	

SECTION II					
(1)	(2)	(3)	(4)	(5)	(6)
ITEM	SMR		PART		
NO	CODE	CAGEC	NUMBER	DESCRIPTION AND USABLE ON CODES (UOC)	QTY
25	PFFZZ	11083	2P4370	DISK, CLUTCH UOC: GWC, WIN	1
26	PFFZZ	11083	8P5163	PLATE, RETAINING, SHA UOC: GWC, WIN	1
27	PFFZZ	11083	1S9808	BOLT, MACHINE UOC: GWC, WIN	1
28	PFFZZ	11083	1P2176	HUB, OUTER CLUTCH UOC: GWC, WIN	1
29	PFFZZ	11083	9M1997	BEARING, BALL, ANNULA UOC: GWC, WIN	1
30	PFFZZ	11083	3K526	BEARING, BALL, ANNULA UOC: GWC, WIN	1
31	PFFZZ	11083	1P2207	GEAR, SPUR UOC: GWC, WIN	1
32	PFFZZ	11083	6P4683	COUPLING, SHAFT, RIGI UOC: GWC, WIN	1
33	PFFZZ	11083	9S7950	CONE UOC: GWC, WIN	1
34	PFFZZ	11083	9S7949	CUP UOC: GWC, WIN	1
35	PFFZZ	11083	4B8024	SEAL, PLAIN ENCASED UOC: GWC, WIN	1
36	PFFZZ	80204	B1821BH038C125N	SCREW, CAP, HEXAGON H UOC: GWC, WIN	3
37	PFFZZ	11083	1P2597	RETAINER, PACKING UOC: GWC, WIN	1
38	PFFZZ	96906	MS28775-260	PACKING, PREFORMED UOC: GWC, WIN	1

END OF FIGURE

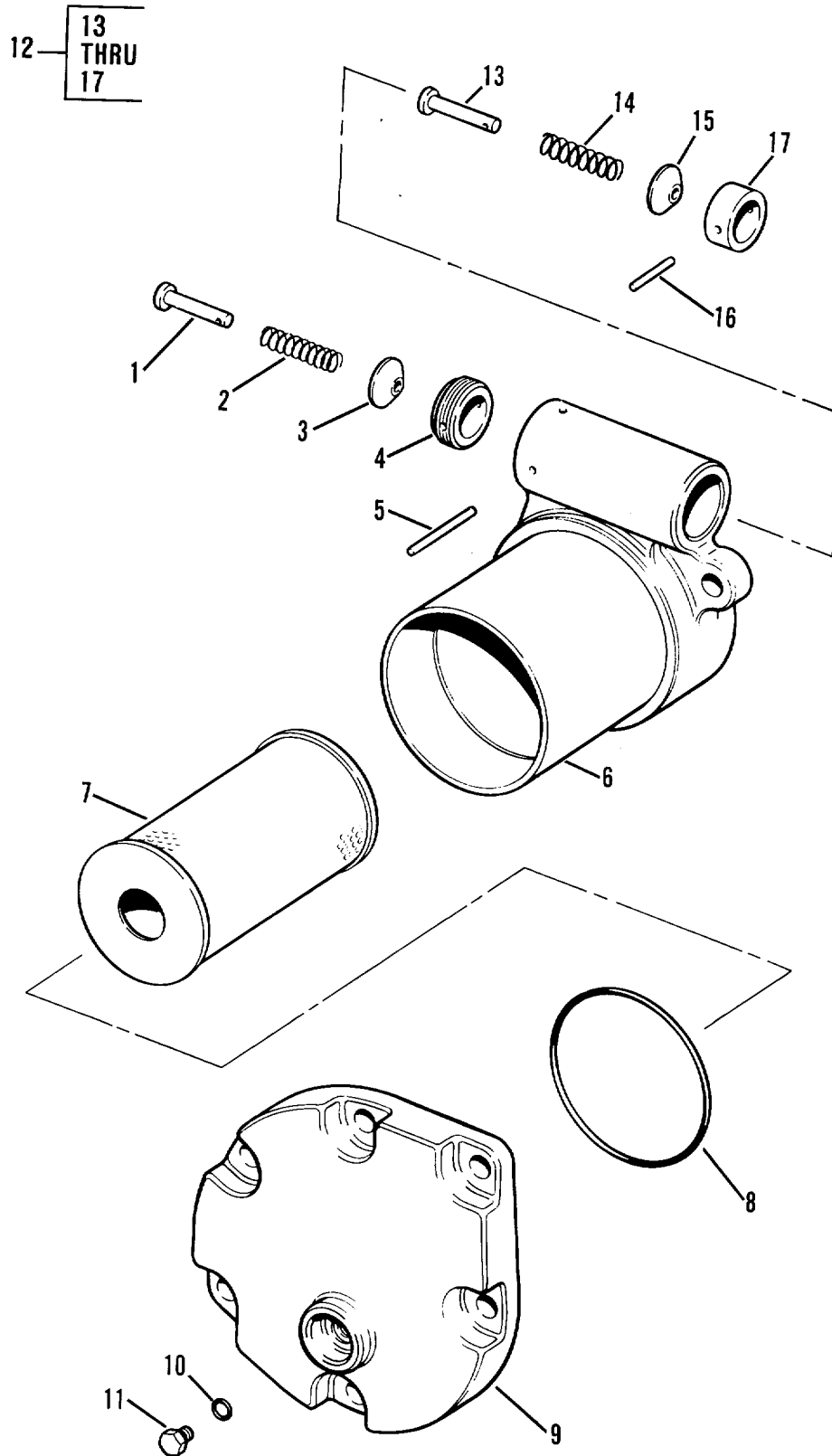

Figure 140. Winch Oil Filter

(1) ITEM NO	SECTION II (2) SMR CODE	(3) CAGEC	(4) PART NUMBER	(5) DESCRIPTION AND USABLE ON CODES (UOC)	(6) QTY
GROUP 2001 WINCH ASSEMBLY FIG. 140 WINCH OIL FILTER					
1	PFFZZ	11083	1P5274	PIN, STRAIGHT, HEADED, UOC: GWC, WIN	1
2	PFFZZ	11083	8F2621	SPRING, HELICAL, COMP UOC: GWC, WIN	1
3	XDFZZ	11083	9L672	DISK, VALVE UOC: GWC, WIN	1
4	PFFZZ	11083	6L4470	SEAT, VALVE UOC: GWC, WIN	1
5	PFFZZ	11083	7L0820	PIN, SPRING..... UOC: GWC, WIN	1
6	PFFZZ	11083	2P5832	HEAD, FLUID FILTER UOC: GWC, WIN	1
7	PAOZZ	12658	PT-480	FILTER ELEMENT, FLUI PART OF KIT P/N..... 5R6R2287	1
8	PFOZZ	11083	2H4145	RETAINER, PACKING PART OF KIT P/N..... 5R6287.....	1
9	PFOZZ	11083	2P5818	HEAD, FLUID FILTER UOC: GWC, WIN	1
10	PFOZZ	59556	K-500-EN-0431	SEAL UOC: GWC, WIN	1
11	PFOZZ	11083	9S4180	PLUG, MACHINE THREAD UOC: GWC, WIN	1
12	PFFFF	11083	1P2195	VALVE, BY PASS..... UOC: GWC, WIN	1
13	PFFZZ	11083	1P5274	PIN, STRAIGHT, HEADED UOC: GWC, WIN	1
14	PFFZZ	11083	1K7041	.SPRING, HELICAL, COMP..... UOC: GWC, WIN	1
15	XDFZZ	11083	9L672	.DISK, VALVE UOC: GWC, WIN	1
16	PFFZZ	11083	3H3433	.PIN, OIL PUMP DRIVE UOC: GWC, WIN	1
17	PFFZZ	11083	9L0674	.COLLAR, SHAFT UOC: GWC, WIN	1

END OF FIGURE

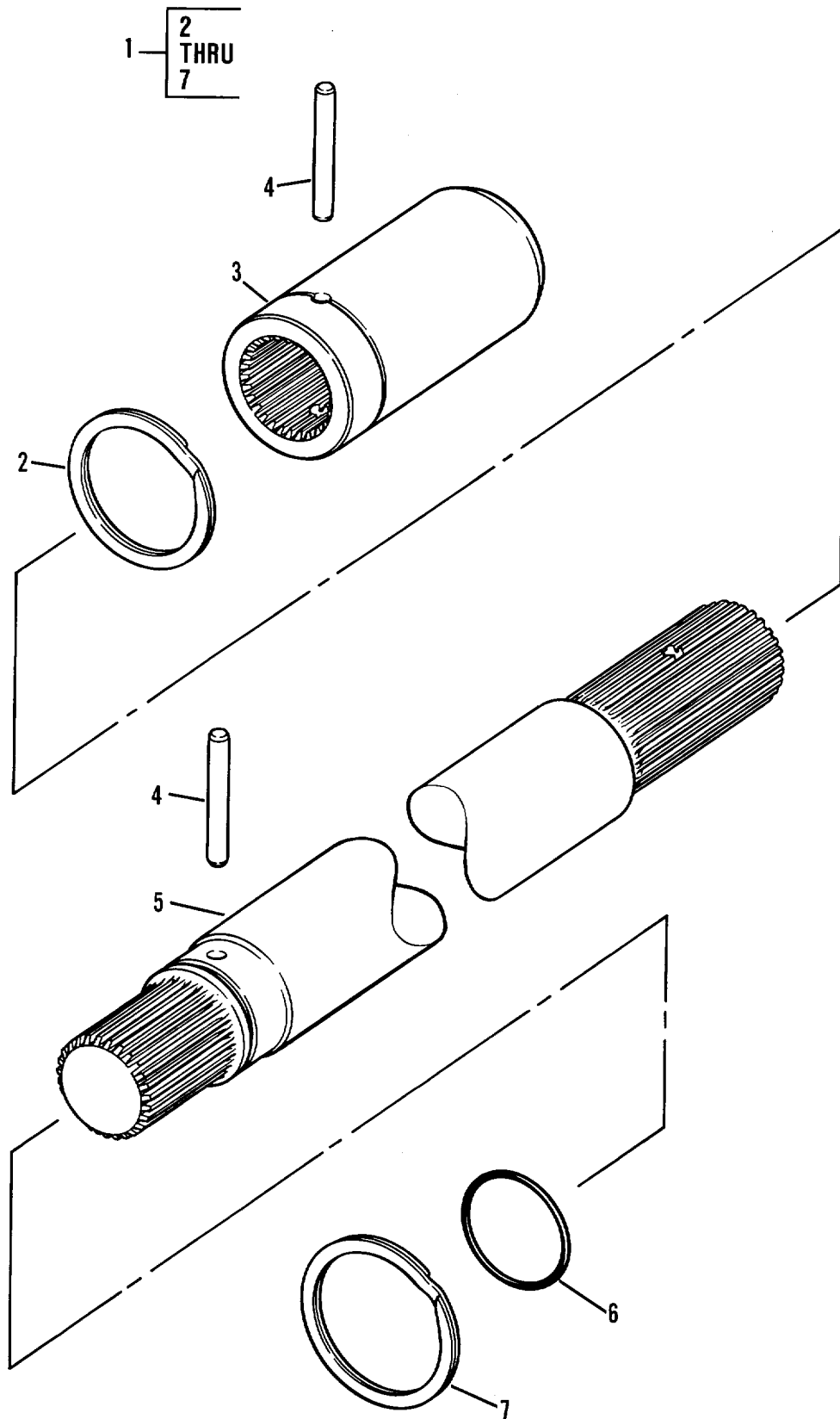

Figure 141. Winch Input Shaft

SECTION II					
(1)	(2)	(3)	(4)	(5)	(6)
ITEM	SMR		PART		
NO	CODE	CAGEC	NUMBER	DESCRIPTION AND USABLE ON CODES (UOC)	QTY
				GROUP 2001 WINCH ASSEMBLY FIG. 141 WINCH INPUT SHAFT	
1	PFFFF	11083	3P1735	DRIVE ASSEMBLY, WINC UOC: GWC, WIN	1
2	PFFZZ	80756	RST-275	.RING, RETAINING..... UOC: GWC, WIN	1
3	PFFZZ	11083	3P1734	.COUPLING, SHAFT, RIGI UOC: GWC, WIN	1
4	PFFZZ	11083	104078	.PIN, STRAIGHT, HEADLE..... UOC: GWC, WIN	2
5	PFFZZ	11083	6P4681	.SHAFT, SHOULDERED UOC: GWC, WIN	1
6	PFFZZ	09990	2-227N951-75	.PACKING, PREFORMED UOC: GWC, WIN	1
7	PFFZZ	80756	RST-287	.RING, RETAINING..... UOC: GWC, WIN	1

END OF FIGURE

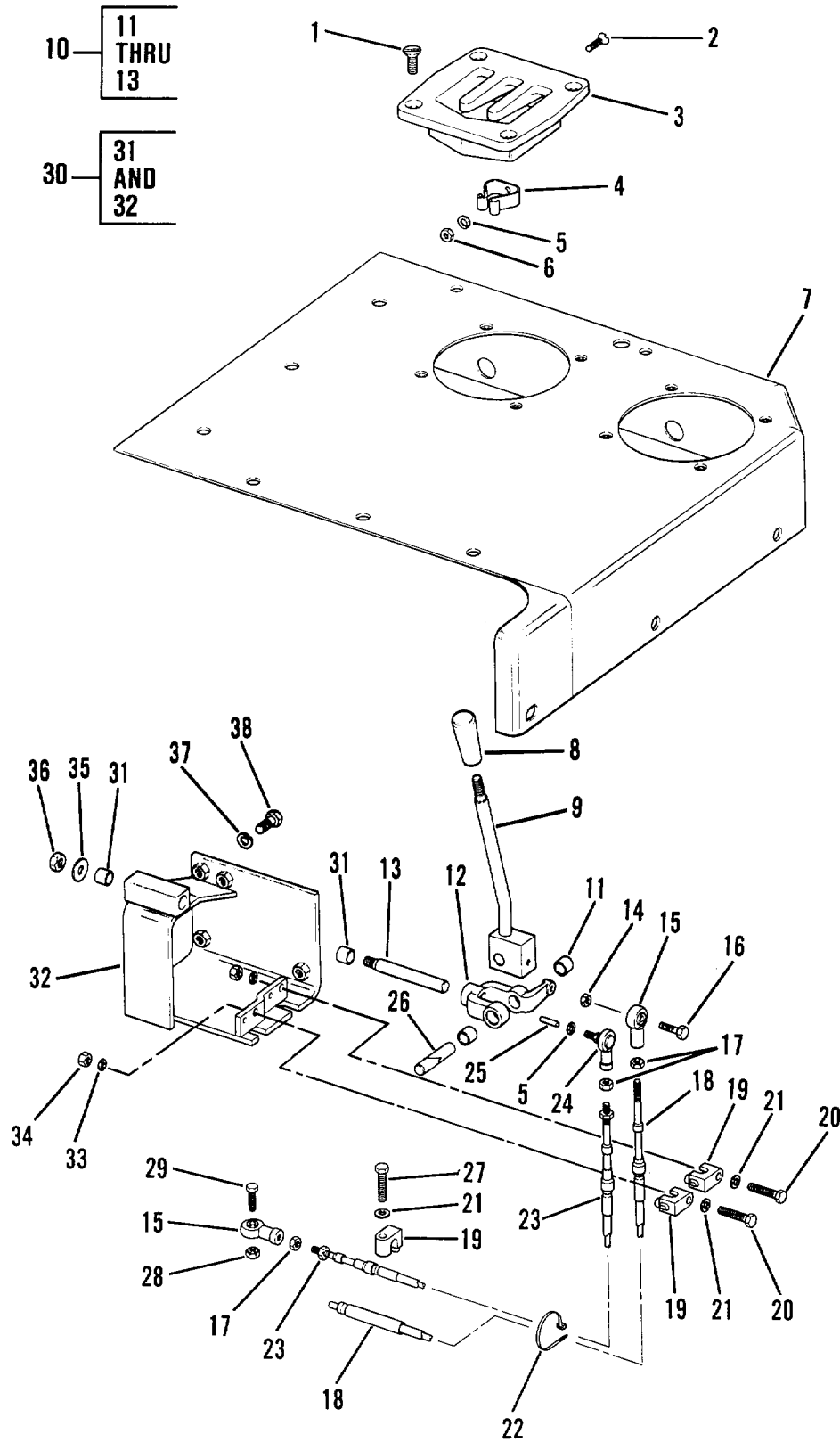

Figure 142. Towing Winch Control Group

SECTION II					
(1)	(2)	(3)	(4)	(5)	(6)
ITEM NO	SMR CODE	CAGEC	PART NUMBER	DESCRIPTION AND USABLE ON CODES (UOC)	QTY
GROUP 2001 WINCH ASSEMBLY					
FIG. 142 TOWING WINCH CONTROL GROUP					
1	PFOZZ	96906	MS35190-319	SCREW, MACHINE UOC: GWC, WIN	4
2	PFOZZ	11083	481284	SCREW, MACHINE UOC: GWC, WIN	1
3	PFOZZ	11083	6P5661	GUARD, MECHANICAL DR..... UOC: GWC, WIN	1
4	PFOZZ	11083	3P5938	CLIP, SPRING TENSION UOC: GWC, WIN	1
5	PFOZZ	96906	MS35338-44	WASHER, LOCK..... UOC: GWC, WIN	3
6	PFOZZ	96906	MS51967-2	NUT, PLAIN, HEXAGON UOC: GWC, WIN	1
7	PFOZZ	11083	6P6031	COVER, ACCESS..... UOC: GWC, WIN	1
8	PFOZZ	11083	7M706	KNOB UOC: GWC, WIN	1
9	PFOZZ	11083	6P6033	LEVER, MANUAL CONTRO..... UOC: GWC, WIN	1
10	PFOZZ	11083	2P6001	BELL CRANK ASSEMBLY..... UOC: GWC, WIN	1
11	PFOZZ	11083	9H2400	.BUSHING, SLEEVE UOC: GWC, WIN	2
12	XAOZZ	11083	2P6000	.BELLCRANK..... UOC: GWC, WIN	1
13	PFOZZ	11083	2P6009	.SHAFT, SHOULDERED UOC: GWC, WIN	1
14	PFOZZ	96906	MS21083N4	NUT, SELF-LOCKING, HE UOC: GWC, WIN	1
15	PFOZZ	11083	6L7751	ROD, END..... UOC: GWC, WIN	2
16	PFOZZ	11083	S1597	SCREW, CAP, HEXAGON H..... UOC: GWC, WIN	1
17	PFOZZ	06848	P16598	NUT, PLAIN, HEXAGON UOC: GWC, WIN	3
18	PFOZZ	11083	3P2300	CONTROL ASSEMBLY1PU UOC: GWC, WIN	1
19	PFOZZ	11083	9G9979	CLAMP UOC: GWC, WIN	3
20	PFOZZ	11083	1A9579	BOLT, MACHINE UOC: GWC, WIN	2
21	PFOZZ	96906	MS27183-12	WASHER, FLAT..... UOC: GWC, WIN	3
22	PFOZZ	96906	MS3367-5-0	STRAP, TIEDOWN, ELECT UOC: GWC, WIN	3
23	PFOZZ	11083	3P2299	CONTROL ASSEMBLY, PU UOC: GWC, WIN	1
24	PFOZZ	11083	8S7048	BEARING, PLAIN, ROD E UOC: GWC, WIN	1

SECTION II					
(1)	(2)	(3)	(4)	(5)	(6)
ITEM NO	SMR CODE	CAGEC	PART NUMBER	DESCRIPTION AND USABLE ON CODES (UOC)	QTY
25	PFOZZ	96906	MS16562-49	PIN, SPRING..... UOC: GWC, WIN	1
26	PFOZZ	11083	2P6008	SHAFT, STRAIGHT UOC: GWC, WIN	1
27	PFOZZ	80204	B1821BH031C125N	BOLT, MACHINE UOC: GWC, WIN	1
28	PFOZZ	94135	12Z2007-260	NUT, SELF-LOCKING, HE UOC: GWC, WIN	1
29	PFOZZ	80204	B1821BHO25C100N	SCREW, CAP, HEXAGON H..... UOC: GWC, WIN	1
30	PFOZZ	11083	6P5204	BRACKET ASSEMBLY UOC: GWC, WIN	1
31	PFOZZ	11083	9H2400	.BUSHING, SLEEVE UOC: GWC, WIN	2
32	XAOZZ	11083	6P6028	.BRACKET ASSY UOC: GWC1WIN	1
33	PFOZZ	96906	MS35338-45	WASHER, LOCK..... UOC: GWC, WIN	2
34	PFOZZ	96906	MS51967-5	NUT, PLAIN, HEXAGON UOC: GWC, WIN	2
35	PFOZZ	11083	3L9689	WASHER, FLAT..... UOC: GWC, WIN	1
36	PFOZZ	11083	2K4973	LOCKNUT UOC: GWC, WIN	1
37	PFOZZ	96906	MS35338-46	WASHER, LOCK..... UOC: GWC, WIN	4
38	PFOZZ	11083	S1594	BOLT, MACHINE UOC: GWC, WIN	4

END OF FIGURE

(1) ITEM NO	SECTION II (2) SMR CODE	(3) CAGEC	(4) PART NUMBER	(5) DESCRIPTION AND USABLE ON CODES (UOC)	(6) QTY
GROUP 2001 WINCH ASSEMBLY FIG. 143 WINCH OIL PUMP GROUP					
1	PFFFF	11083	1P3254	PUMP, ROTARY UOC: GWC, WIN	1
2	PFFFZ	11083	1P2187	.PUMP, ROTARY UOC: GWC, WIN	1
3	PFFZZ	11083	954191	.PLUG, MACHINE THREAD UOC: GWC, WIN	1
4	PAFZZ	25184	906-737-70	..PACKING, PREFORMED UOC: GWC, WIN	1
5	XDFFF	11083	1P2167	..HOUSING, MECHANICAL..... UOC: GWC, WIN	1
6	PFFZZ	11083	2S7931	...BEARING, SLEEVE UOC: GWC, WIN	2
7	XAFZZ	11083	1P2166	...MANIFOLD..... UOC: GWC, WIN	1
8	PFFZZ	11083	4M0189	...SEAL, SPECIAL..... UOC: GWC, WIN	2
9	PFFFF	11083	1P9657	..HOUSING, LIQUID PUMP UOC: GWC, WIN	1
10	XAFZZ	11083	1P9656	...BODY..... UOC: GWC, WIN	1
11	PFFZZ	11083	8M8489	...PIN, HOLLOW..... UOC: GWC, WIN	4
12	PFFZZ	11083	1P9654	..GEARSHAFT, SPUR UOC: GWC, WIN	1
13	PFFZZ	11083	1P9655	..GEAR, SPUR UOC: GWC, WIN	1
14	PFFZZ	11083	7S3029	..SEAL1PLAIN..... UOC: GWC, WIN	1
15	PFFFF	11083	1P2169	..HOUSING, OIL PUMP AS..... UOC: GWC, WIN	1
16	PFFZZ	11083	8M8489	...PIN, HOLLOW..... UOC: GWC, WIN	2
17	XAFZZ	11083	1P2168	...COVER..... UOC: GWC, WIN	1
18	PFFZZ	11083	2S7931	...BEARING, SLEEVE UOC: GWC, WIN	2
19	PFFZZ	11083	4S9002	..BOLT, MACHINE UOC: GWC, WIN	4
20	PFFZZ	11083	8M3175	..WASHER, FLAT UOC: GWC, WIN	4
21	PFFZZ	11083	0L2070	..BOLT, MACHINE, UOC: GWC, WIN	2
22	PFFZZ	96906	MS35338-46	..WASHER, LOCK..... UOC: GWC, WIN	8
23	PFFZZ	11083	4H9105	..PACKING, PREFORMED UOC: GWC, WIN	1
24	PFFZZ	11083	9M0673	..GASKET UOC: GWC, WIN	1

SECTION II					
(1)	(2)	(3)	(4)	(5)	(6)
ITEM	SMR		PART		
NO	CODE	CAGEC	NUMBER	DESCRIPTION AND USABLE ON CODES (UOC)	QTY
25	PFFZZ	11083	3P5942	ADAPTER, STRAIGHT, FL..... UOC: GWC, WIN	1
26	PFFZZ	11083	2D6642	BALL, BEARING UOC: GWC, WIN	1
27	XAFZZ	11083	3P5928	ADAPTER UOC: GWC, WIN	1
28	PFFZZ	11083	3B1915	BOLT, UOC: GWC, WIN	6
29	PFFZZ	11083	3P5952	.COUPLING, SHAFT, RIGI UOC: GWC, WIN	1

END OF FIGURE

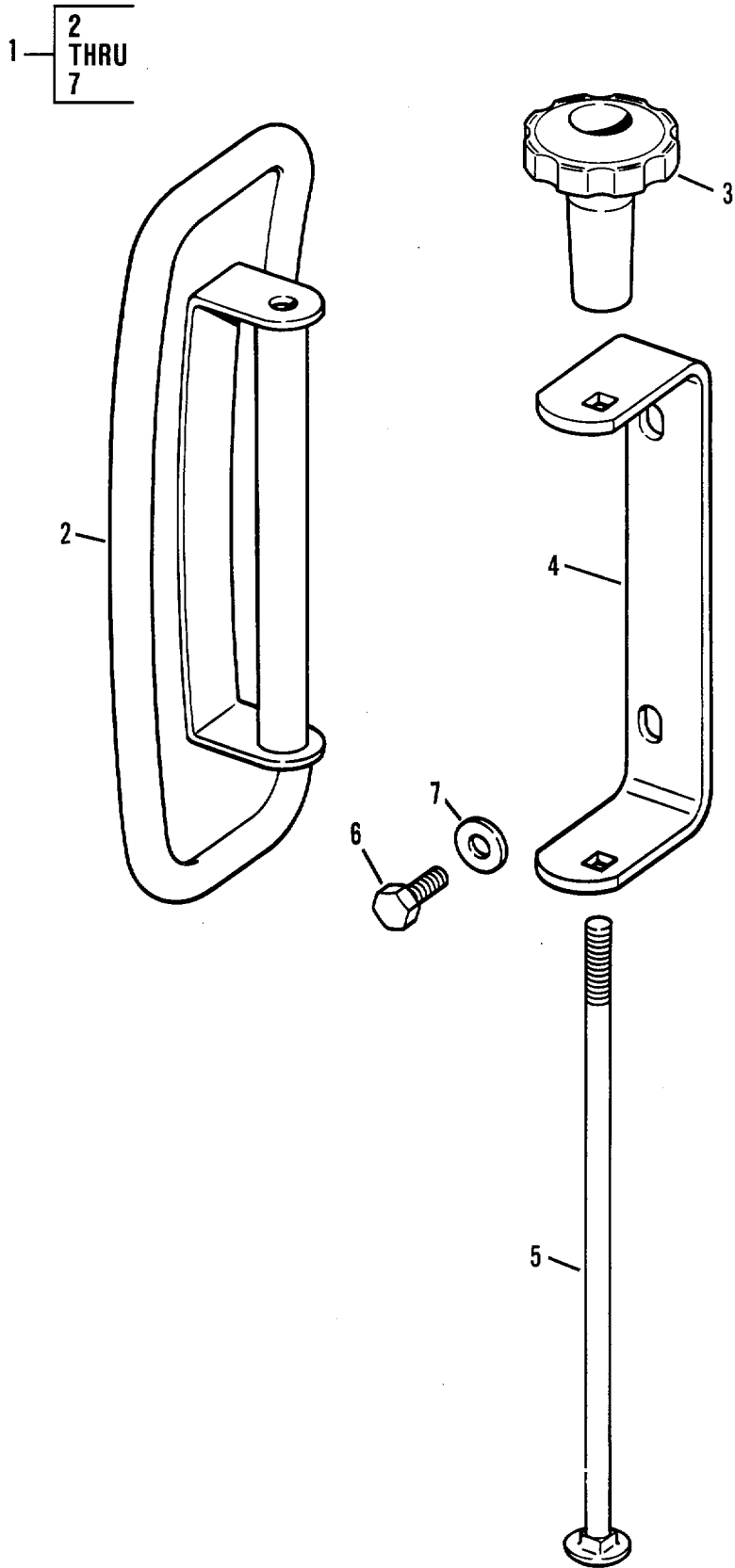

Figure 144. Mirror Group

(1) ITEM NO	(2) SMR CODE	(3) CAGEC	(4) PART NUMBER	(5) DESCRIPTION AND USABLE ON CODES (UOC)	(6) QTY
-------------------	--------------------	--------------	-----------------------	--	------------

GROUP 22 BODY, CHASSIS AND HULL
ACCESSORY ITEMS

GROUP 2202 ACCESSORY ITEMS

FIG. 144 MIRROR GROUP

1	PFOZZ	11083	9P9392	MIRROR ASSEMBLY, REA.....	1
2	PAOZZ	11083	5P6874	.MIRROR HEAD, VEHICUL	1
3	PFOZZ	11083	9P9388	.KNOB	1
4	PFOZZ	11083	9P9390	.STRAP, RETAINING.....	1
5	PFOZZ	11083	5K9179	.BOLT, SQUARE NECK.....	1
6	PFOZZ	96906	MS35307-359	.SCREW, CAP, HEXAGON H.....	2
7	PFOZZ	96906	MS27183-27	.WASHER, FLAT.....	2

END OF FIGURE

144-1

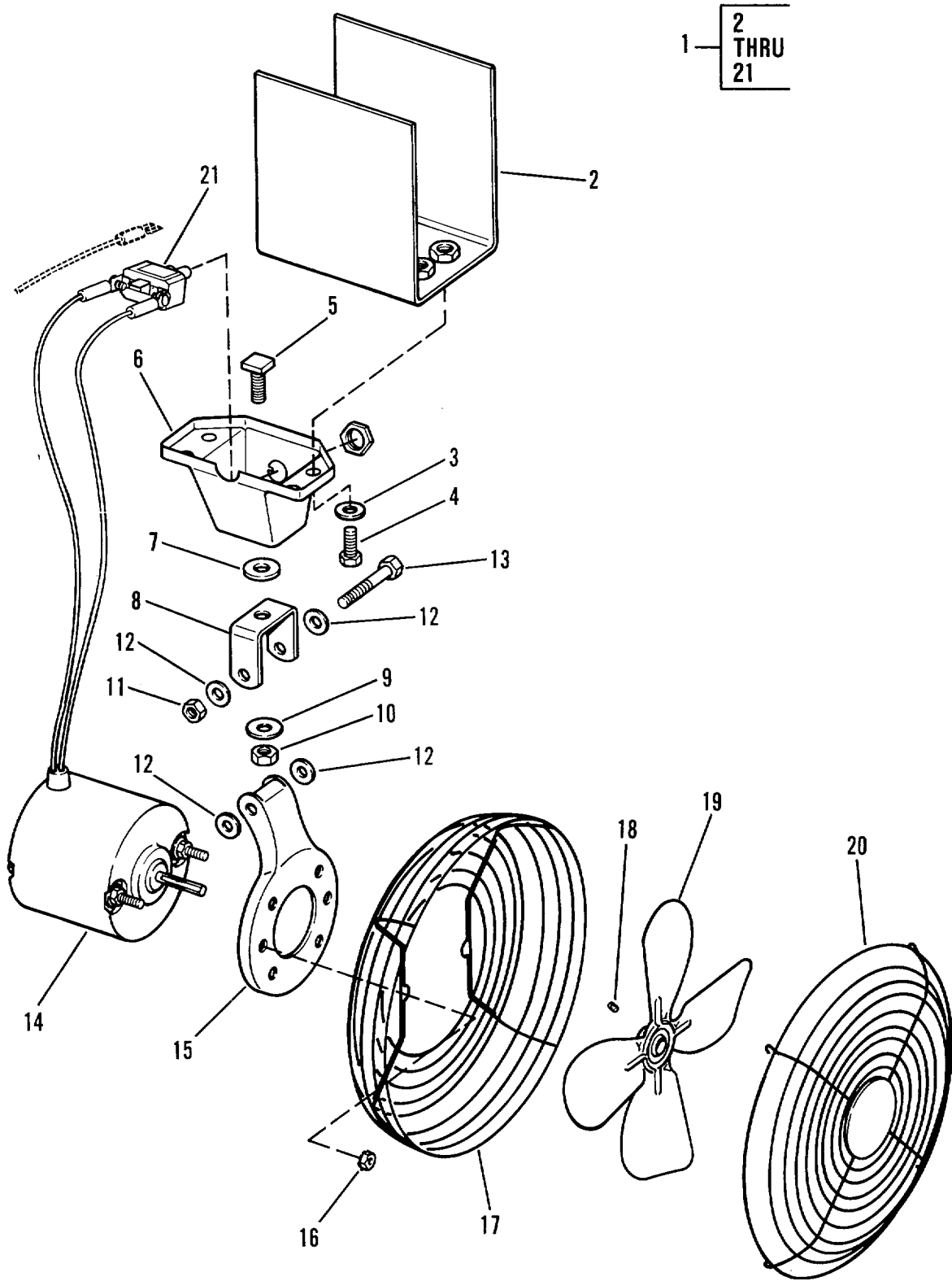

Figure 145. Front and Rear Defroster Fan

(1) ITEM NO	(2) SMR CODE	(3) CAGEC	(4) PART NUMBER	(5) DESCRIPTION AND USABLE ON CODES (UOC)	(6) QTY
SECTION II					
GROUP 2207 WINTERIZATION EQUIPMENT					
FIG. 145FRONT AND REAR DEFROSTER					
1	PFOOO	02324	FP106	FAN, CIRCULATING..... UOC: GRC, GWC	2
2	PFOZZ	1C834	E090827	.BRACKET, DOUBLE ANGL..... UOC: GRC, GWC	2
3	PFOZZ	4U735	E500015	.WASHER, FLAT..... UOC: GRC, GWC	8
4	PFOZZ	1C834	E500002	.SCREW, CAP, HEXAGON H..... UOC: GRC, GWC	8
5	PFOZZ	02324	C1-0147-0288	.BOLT, SQUARE NECK..... UOC: GRC, GWC	1
6	PFOZZ	02324	G8-0019-0000	.MOUNTING BASE, ELECT UOC: GRC, GWC	2
7	PFOZZ	1C834	585171	.SPACER, RING..... UOC: GRC, GWC	2
8	PFOZZ	02324	G8-00221	BRACKET, ANGLE UOC: GRC, GWC	1
9	PFOZZ	1C834	500159	.WASHER, FLAT..... UOC: GRC, GWC	4
10	PFOZZ	1C834	520099	.NUT, SELF-LOCKING, HE UOC: GRC, GWC	2
11	PFOZZ	1C834	500161	.NUT, SELF-LOCKING, HE UOC: GRC, GWC	2
12	PFOZZ	1C834	5000991	.WASHER, FLAT..... UOC: GRC, GWC	8
13	PFOZZ	1C834	500162	.SCREW, CAP, HEXAGON H..... UOC: GRC, GWC	2
14	PFOZZ	4U735	2807-404-004	.MOTOR, DIRECT CURREN UOC: GRC, GWC	2
15	PFOZZ	1C834	585169	.BRACKET, MOUNTING..... UOC: GRC, GWC	2
16	PFOZZ	1C834	500165	.NUT, SELF-LOCKING, HE UOC: GRC, GWC	4
17	PFOZZ	02324	H4-0058-2001	.GUARD, MECHANICAL DR..... UOC: GRC, GWC	1
18	PFOZZ	02324	C1-0007-0018	.SETSCREW, , , UOC: GRC, GWC	2
19	PFOZZ	02324	2850-001-019	.IMPELLER, FAN, AXIAL UOC: GRC, GWC	2
20	PFOZZ	02324	H4-0058-1001	.GUARD1MECHANICAL DR..... UOC: GRC, GWC	1
21	PFOZZ	02324	C7-0049-0001	.SWITCH, TOGGLE11 UOC: GRC, GWC	1

END OF FIGURE

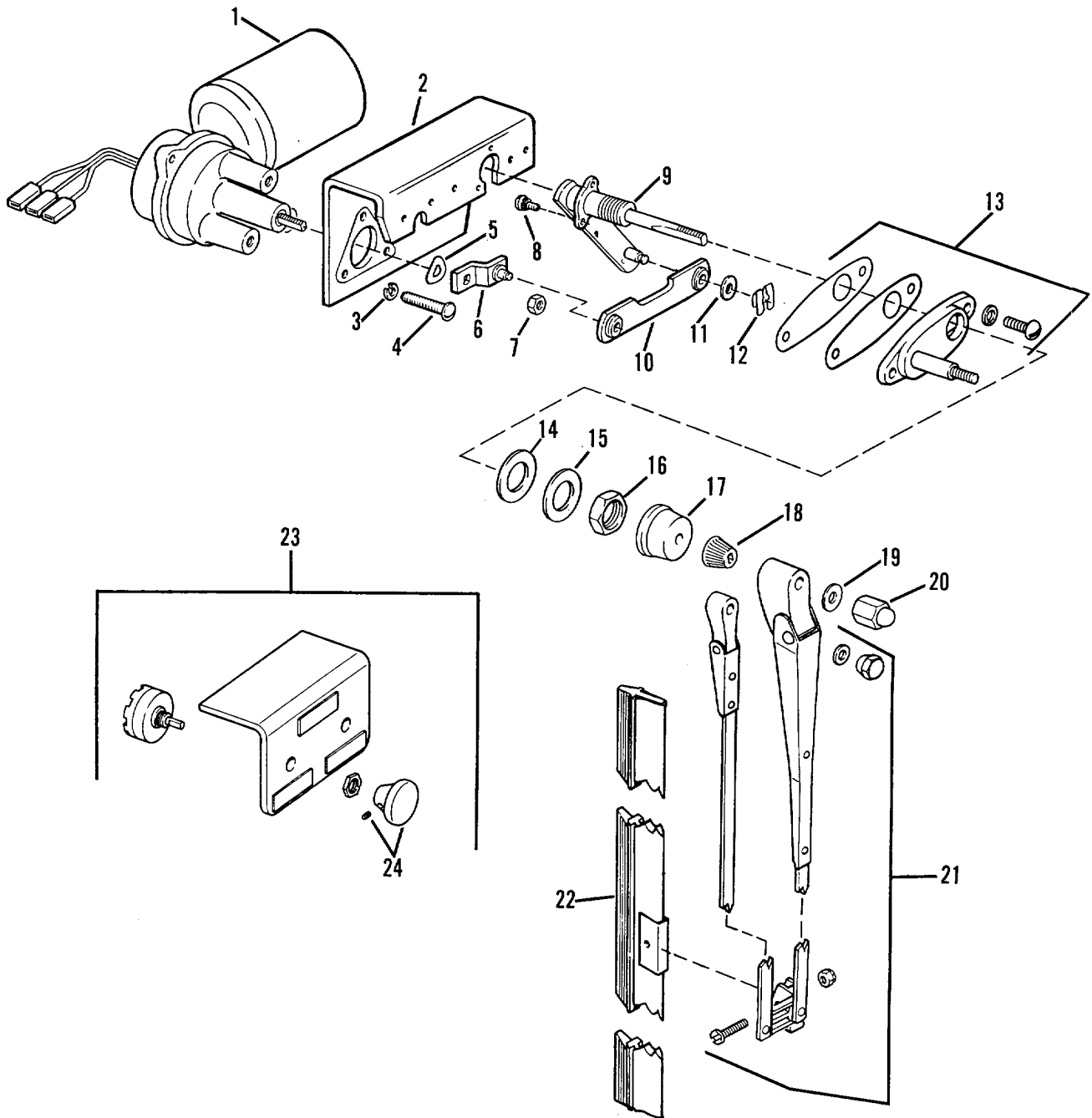

Figure 146. Front and Rear Wiper Motors

(1) ITEM NO	SECTION II (2) SMR CODE	(3) CAGEC	(4) PART NUMBER	(5) DESCRIPTION AND USABLE ON CODES (UOC)	(6) QTY
GROUP 2207 WINTERIZATION EQUIPMENT FIG. 146 FRONT AND REAR WIPER MOTORS					
1	PFOZZ	24956	WC19024	MOTOR, WINDSHIELD WI UOC: GRC, GWC	1
2	PFOZZ	99066	BK721005	RACKET..... UOC: GRC, GWC	1
3	PFOZZ	79500	780831	WASHER, FLAT..... UOC: GRC, GWC	3
4	PFOZZ	24956	SC1692	SCREW, ASSEMBLED WAS UOC: GRC, GWC	3
5	PFOZZ	01843	WA1793	WASHER, SPRING TENSI..... UOC: GRC, GWC	1
6	PFOZZ	24956	LE721125A-1	ARM, DRIVE UOC: GRC, GWC	1
7	PFOZZ	24956	NT1155	NUT..... UOC: GRC, GWC	1
8	PFOZZ	24956	SC 1160S	CREW, ASSEMBLED WAS UOC: GRC, GWC	2
9	PFOZZ	24956	SH721205A	SHAFT, PIVOT..... UOC: GRC, GWC	1
10	PFOZZ	24956	LK721014	LINK, CONNECTOR..... UOC: GRC, GWC	1
11	PFOZZ	10988	A22431	WASHER, FLAT..... UOC: GRC, GWC	2
12	PFOZZ	24956	1781540-SP27WC	CLIP, SPRING TENSION UOC: GRC, GWC	2
13	PFOZZ	24956	KT 721040	PARTS KIT, WINDSHIEL UOC: GRC, GWC	1
14	PFOZZ	53867	WA721029	WASHER, FLAT..... UOC: GRC, GWC	1
15	PFOZZ	24956	WA721031	WASHER, FLAT..... UOC: GRC, GWC	1
16	PFOZZ	24956	NT721020	NUT, PLAIN, HEXAGON UOC: GRC, GWC	1
17	PFOZZ	99066	CP721083	BOOT, DUST AND MOIST UOC: GRC, GWC	1
18	PFOZZ	70412	80017	BUSHING, WIPER ARM UOC: GRC, GWC	1
19	PFOZZ	24956	WA721033	WASHER, LOCK..... UOC: GRC, GWC	1
20	PFOZZ	01843	60825	NUT, PLAIN, CAP..... UOC: GRC, GWC	1
21	PFOZZ	96906	MS500090-2	ARM, WINDSHIELD WIPE UOC: GRC, GWC	1
22	PFOZZ	24956	BD721011-16	BLADE, WINDSHIELD WI UOC: GRC, GWC	1
23	PFOZZ	24956	SW721027S	SWITCH, ROTARY..... UOC: GRC, GWC	1
24	PFOZZ	98853	KNO1106	.KNOB..... UOC: GRC, GWC	1

END OF FIGURE

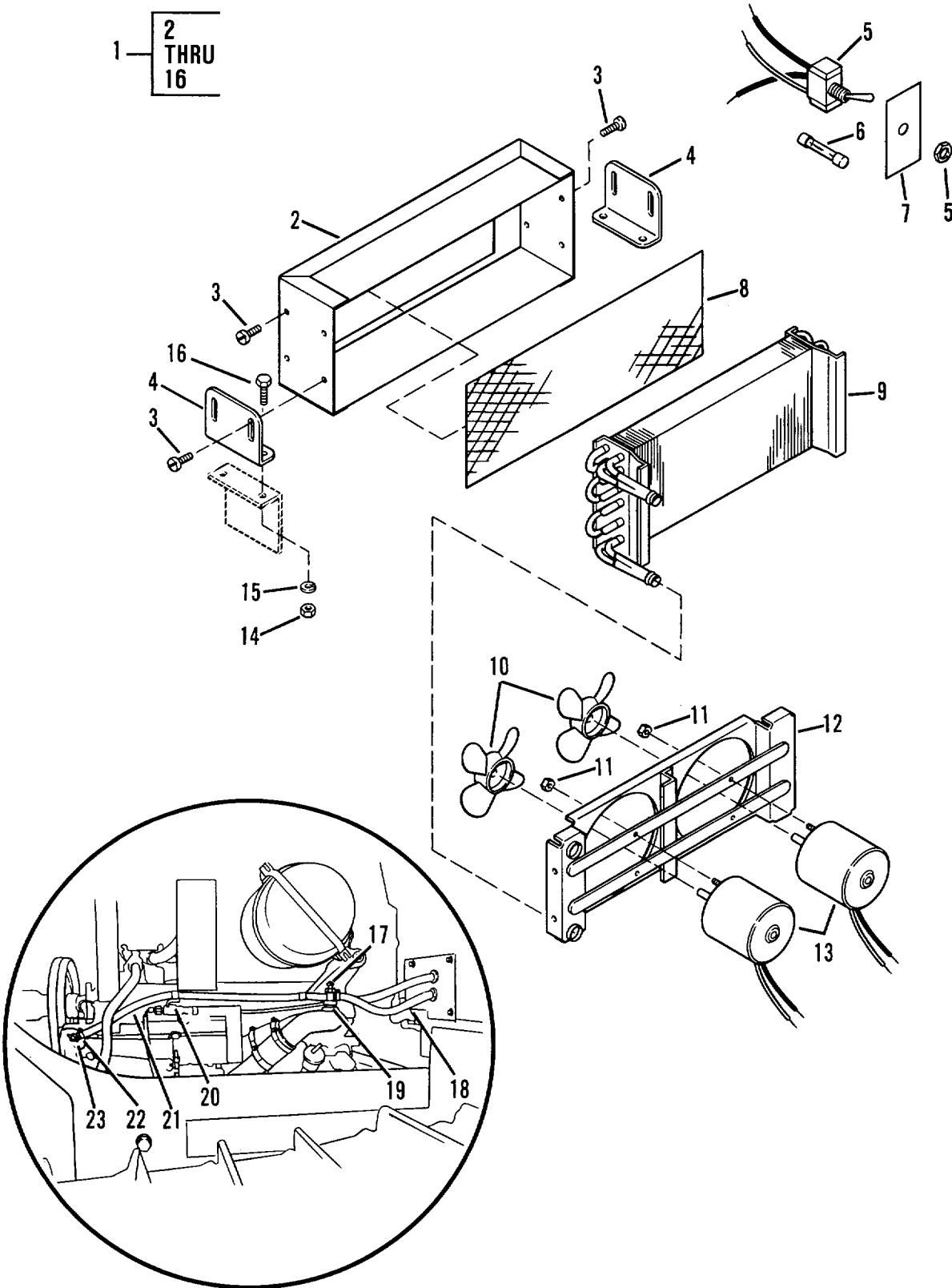

Figure 147. 24 Volt Heater Assembly

(1) ITEM NO	(2) SMR CODE	(3) CAGEC	(4) PART NUMBER	(5) DESCRIPTION AND USABLE ON CODES (UOC)	(6) QTY
SECTION II					
GROUP 2207 WINTERIZATION EQUIPMENT					
FIG. 147 24 VOLT HEATER ASSEMBLY					
1	PFOOO	62534	R-255-0-24	HEATER, VEHICULAR, CO..... UOC: GRC, GWC	1
2	PFOZZ	62534	RD-1-0351-0	.HEATER, VEHICULAR, CO..... UOC: GRC, GWC	1
3	PFOZZ	62534	RD-5-4628-1-625	.SCREW, CAP, HEXAGON H..... UOC: GRC, GWC	8
4	PFOZZ	62534	RD-1-0352-0	.BRACKET, ANGLE UOC: GRC, GWC	2
5	PFOZZ	62288	3-12942-6	.SWITCH, TOGGLE UOC: GRC, GWC	1
6	PFOZZ	81349	F02A32V15A	.FUSE, CARTRIDGE UOC: GRC, GWC	1
7	XDOZZ	1C834	1A08471	.PLATE, IDENTIFICATIO..... UOC: GRC, GWC	1
8	PFOZZ	62534	RD-1-0349-0E	.GUARD, MECHANICAL DR..... UOC: GRC, GWC	1
9	PFOZZ	62534	RD-1-0355-2	.CORE, UNIT HEATER.1 UOC: GRC, GWC	1
10	PFOZZ	62534	RD-3133-9	.FAN, HEATER, CAB UOC: GRC, GWC	2
11	PFOZZ	96906	MS35649-1034	.NUT, PLAIN, HEXAGON UOC: GRC, GWC	4
12	PFOZZ	62534	RD-1-0358-0	.SUPPORT, ELECTRIC MO UOC: GRC, GWC	1
13	PFOZZ	62534	RD-3133-4-24V	.MOTOR, DIRECT CURREN UOC: GRC, GWC	2
14	PFOZZ	96906	MS51967-2	.NUT, PLAIN, HEXAGON UOC: GRC, GWC	4
15	PFOZZ	96906	MS35338-44	.WASHER, LOCK..... UOC: GRC, GWC	4
16	PFOZZ	11083	S1615	.BOLT, MACHINE UOC: GRC, GWC	4
17	PFOZZ	09990	V404PH-10-6	VALVE, ANGLE..... UOC: GRC, GWC	2
18	MOOZZ	98441	231-12-20	HOSE, NONMETALLIC MAKE FROM HOSE P/..... N 231-12..... UOC: GRC, GWC	1
19	PFOZZ	11083	681628	BUSHING UOC: GRC, GWC	1
20	PFOZZ	11083	4S1962	CLIP UOC: GRC, GWC	2
21	MOOZZ	98441	231-12-59	HOSE, NONMETALLIC MAKE FROM BULK HOSE P/N 231-12..... UOC: GRC, GWC	1
22	PFOZZ	81646	6710	CLAMP. HOSE..... UOC: GRC, GWC	4
23	PFOZZ	11083	6B4661	BUSHING, PIPE..... UOC: GRC, GWC	1

END OF FIGURE

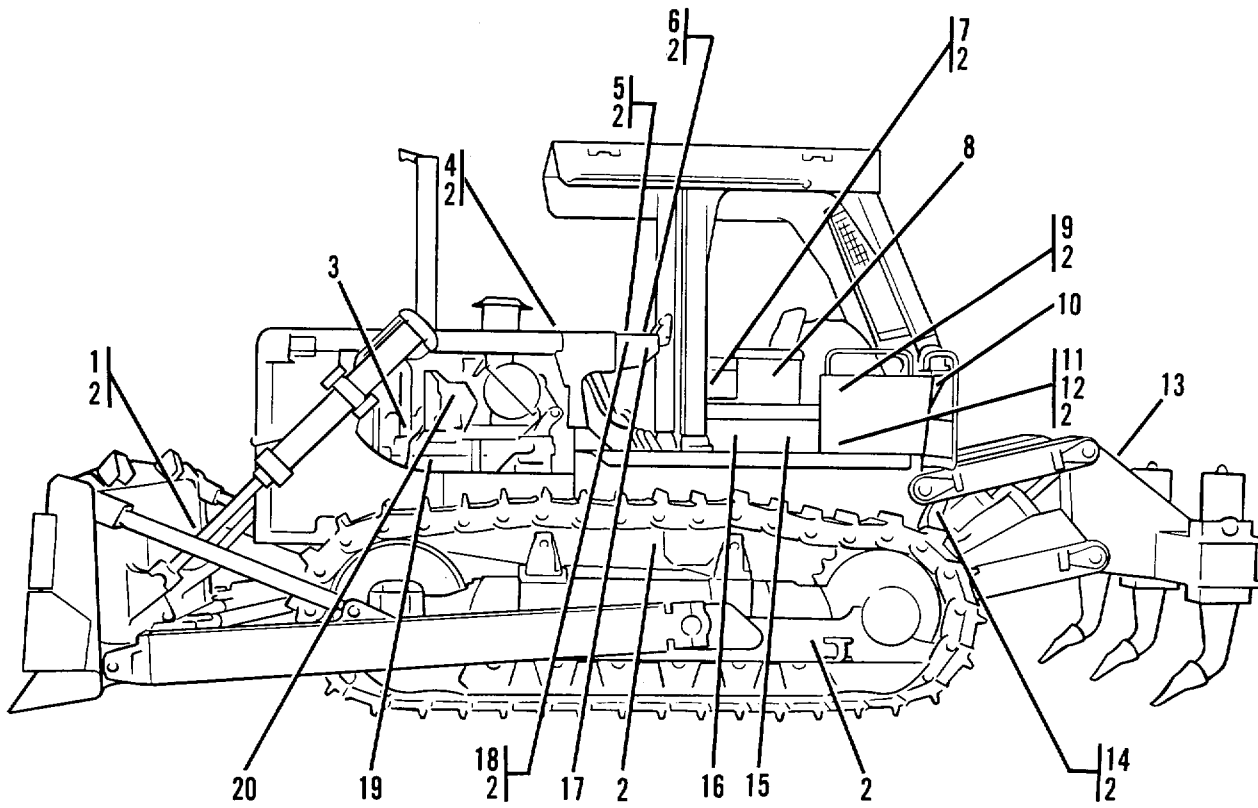

Figure 148. Plates, Film, Tags and Stencils (Sheet 1 of 8)

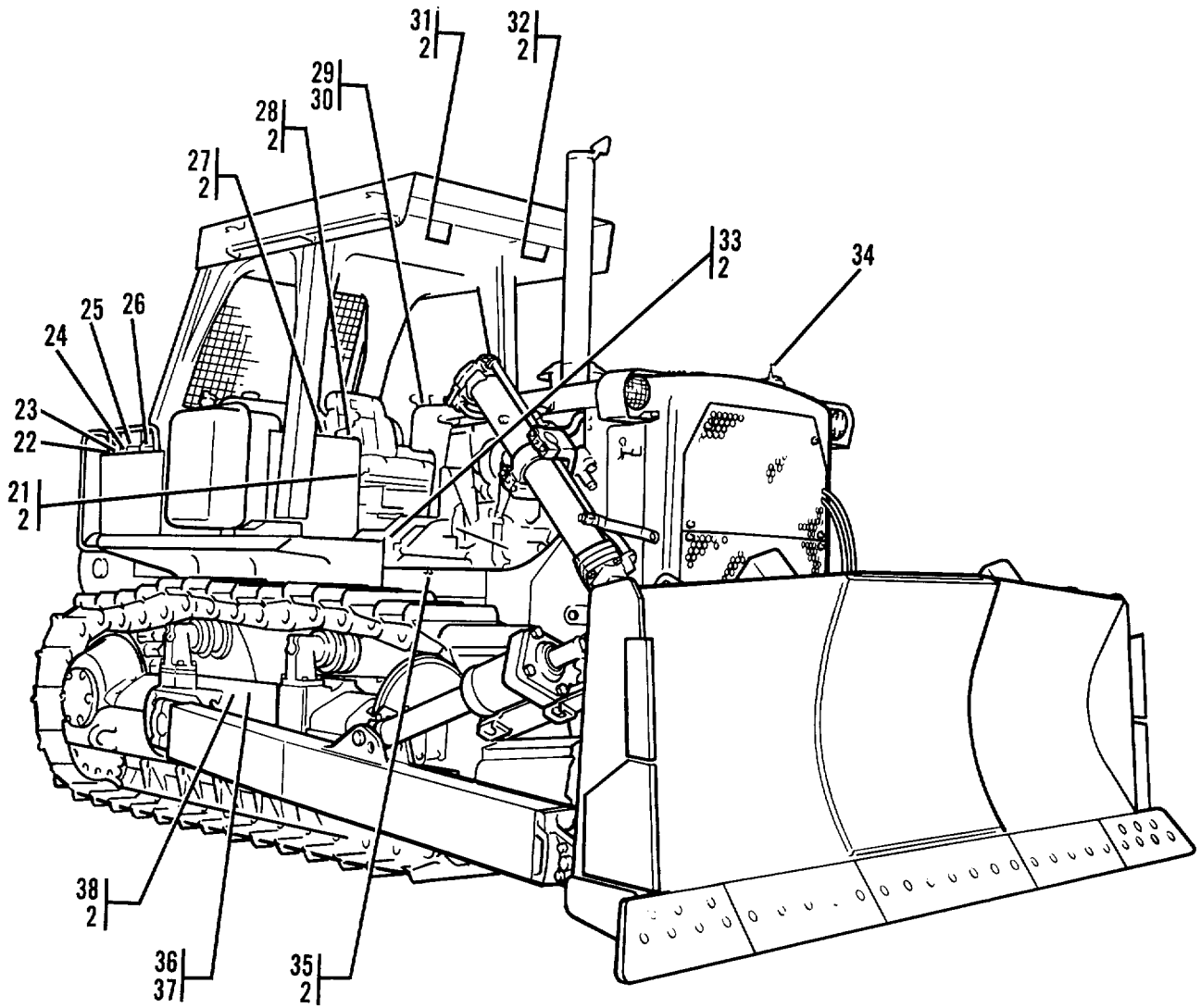

Figure 148. Plates, Film, Tags and Stencils (Sheet 2 of 8)

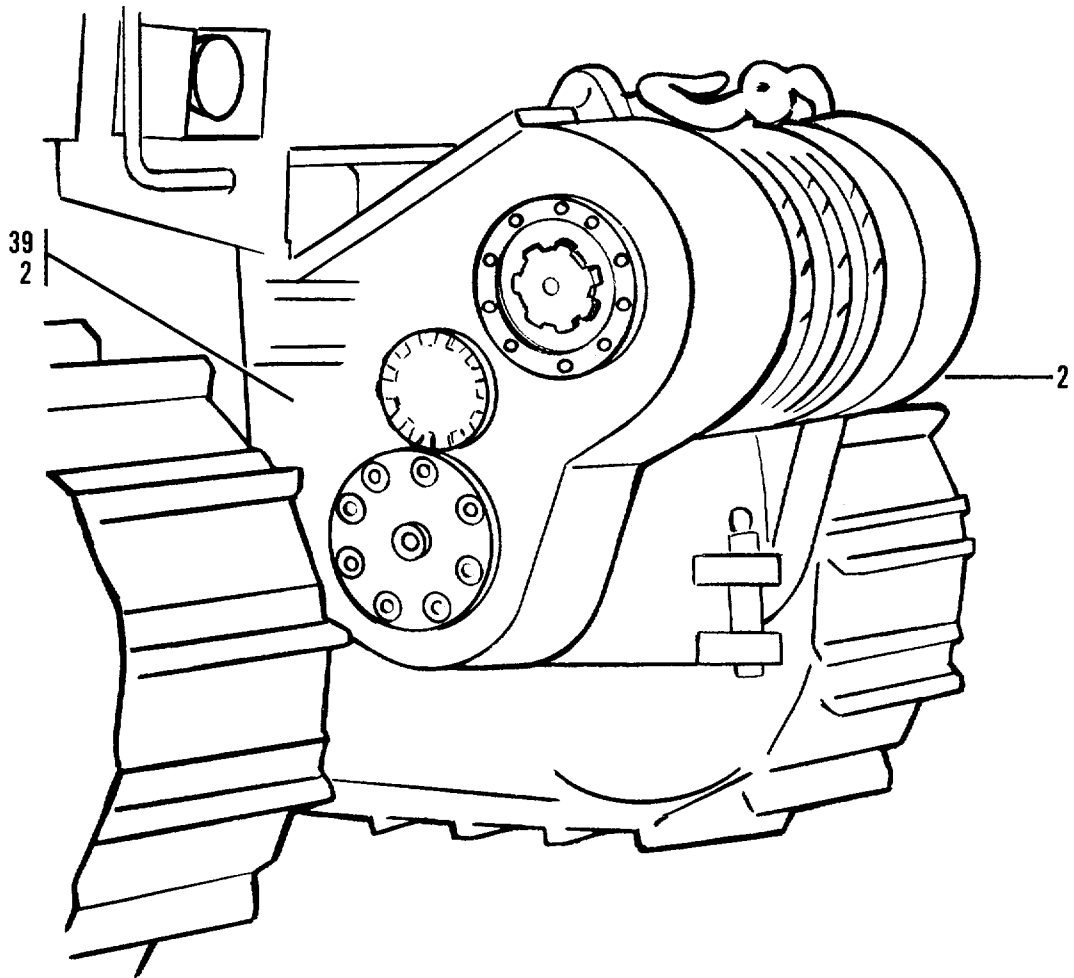

Figure 148. Plates, Film, Tags and Stencils (Sheet 3 of 8)

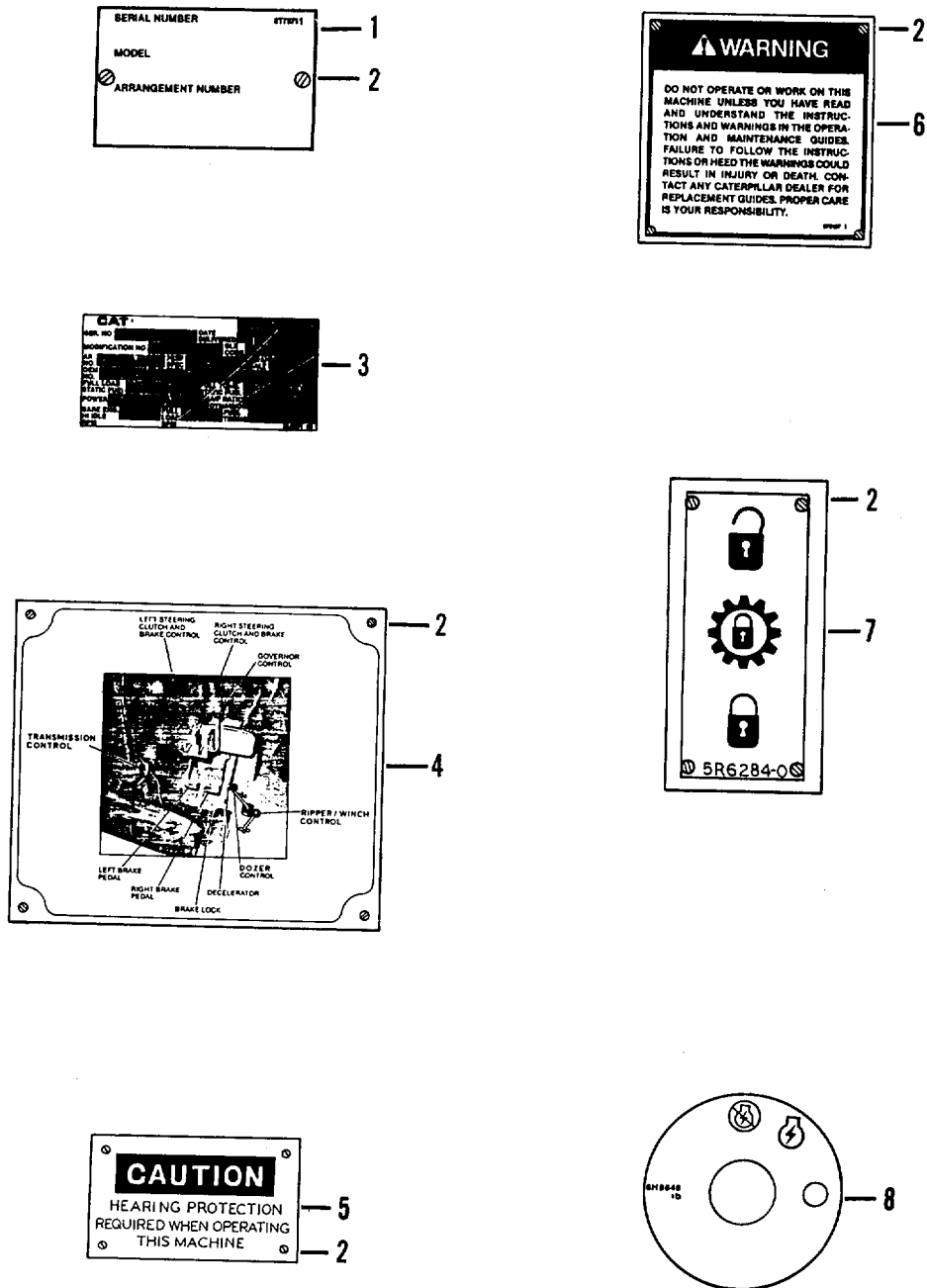

Figure 148. Plates, Film, Tags and Stencils (Sheet 4 of 8)

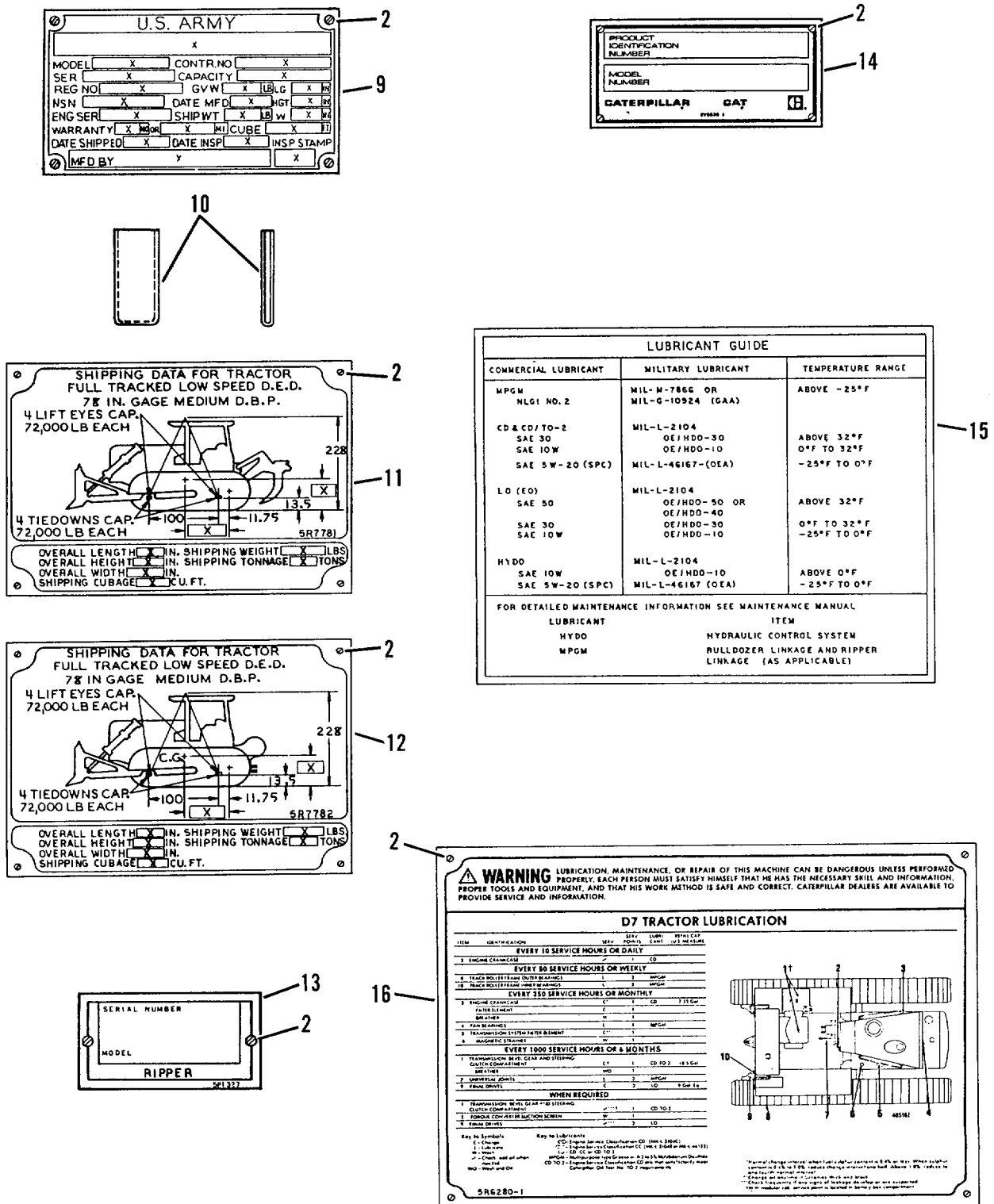
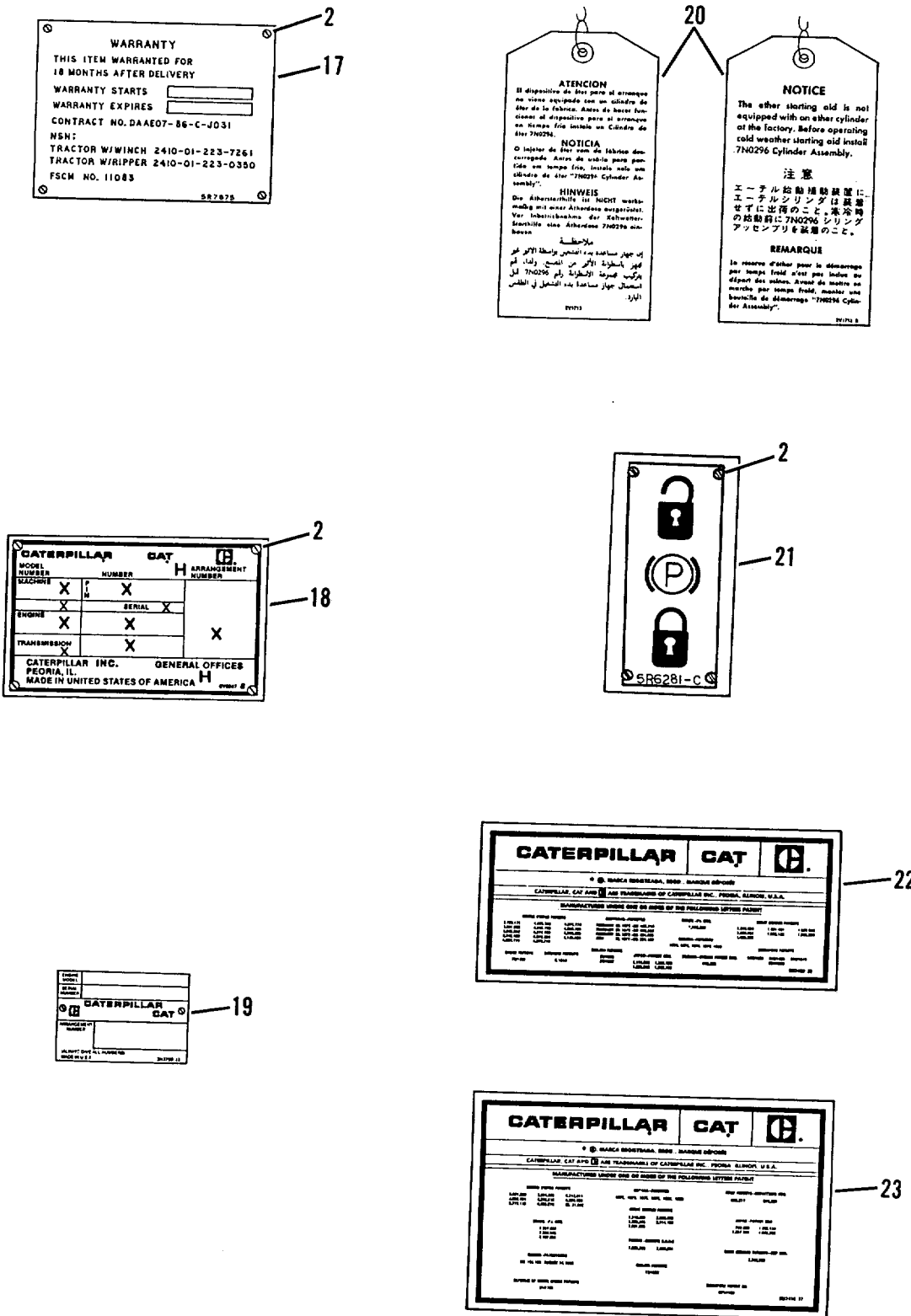

Figure 148. Plates, Film, Tags and Stencils (Sheet 5 of 8)



GP NO.	bP5213
MODEL	D7 D8 D9
CODE	
SEQ NO.	

5P3705 1

⚠ WARNING	
HIGH PRESSURE CYLINDER	
DO NOT REMOVE ANY PARTS UNTIL ALL PRESSURE HAS BEEN RELIEVED TO AVOID POSSIBLE PERSONAL INJURY. RELIEVE PRESSURE BY OPENING RELIEF VALVE ONE TURN MAXIMUM. SEE MAINTENANCE GUIDE FOR TRACK ADJUSTMENT PROCEDURE.	
TRACK ADJUSTMENT PROCEDURE	
1. ADJUST IDLER FORWARD TO TIGHT TRACK POSITION.	
2. OPEN RELIEF VALVE ONE TURN MAXIMUM. ADJUST IDLER BACK 13 MM (.50 IN.). CLOSE RELIEF VALVE.	

153242 4

TRACER	NO.	
SERIAL NO.		
TRACER	NO.	
ARRANGING NO.		
ⓐ ALWAYS GIVE ALL NUMBERS ⓑ		
CONVERTER	NO.	
SERIAL NO.		

5P3705 3

⚠ WARNING	
HIGH PRESSURE CYLINDER	
DO NOT REMOVE ANY PARTS UNTIL ALL PRESSURE HAS BEEN RELIEVED TO AVOID POSSIBLE PERSONAL INJURY. RELIEVE PRESSURE BY OPENING RELIEF VALVE ONE TURN MAXIMUM. SEE MAINTENANCE GUIDE FOR TRACK ADJUSTMENT PROCEDURE.	
TRACK ADJUSTMENT PROCEDURE	
1. ADJUST IDLER FORWARD TO TIGHT TRACK POSITION.	
2. OPEN RELIEF VALVE ONE TURN MAXIMUM. ADJUST IDLER BACK 13 MM (.50 IN.). CLOSE RELIEF VALVE.	

255927 4

	COOLING SYSTEM FILLED WITH 50% ETHYLENE GLYCOL AND 50% WATER MAX. PROTECTION TO -34°F (-37°C) 5R5438
---	--

24 VOLTS

WINCH	
MODEL	
SERIAL	
NUMBER	
CATERPILLAR	
ALWAYS GIVE ALL NUMBERS	
ARRANGEMENT	
NUMBER	
MODIFICATION	
NUMBER	
STANDARD	
SPEED	
	SLOW
	SPEED

6V927 3

Figure 148. Plates, Film, Tags and Stencils (Sheet 8 of 8)

SECTION II					
(1)	(2)	(3)	(4)	(5)	(6)
ITEM NO	SMR CODE	CAGEC	PART NUMBER	DESCRIPTION AND USABLE ON CODES (UOC)	QTY
				GROUP 2210 DATA PLATES AND INSTRUCTION HOLDERS	
				FIG. 148 PLATES, FILM, TAGS AND STENCILS	
1	PFHZZ	11083	8T7371	PLATE, INSTRUCTION SERIAL AND MODEL.....	1
				NUMBER PLATE	
2	PFOZZ	96906	MS21318-21	SCREW, DRIVE.....	68
3	PFFZZ	11083	4W5140	PLATE, INSTRUCTION SPECIFICATIONS,	1
				SERIAL AND MODEL NUMBER PLATE.....	
4	XOFZZ	11083	5R7829	PLATE, INSTRUCTION FOOT PEDAL AND.....	1
				HAND LEVER IDENTIFICATION DIAGRAM.	
5	PFOZZ	11083	5R5421	PLATE, INSTRUCTION CAUTION-USE	1
				HEARING PROTECTION.	
6	PFOZZ	11083	5P8197	PLATE, INSTRUCTION WARNING-READ	1
				MANUAL BEFORE OPERATING THIS MACHINE	
7	PFOZZ	11083	5R6284	PLATE, IDENTIFICATION PADLOCK PLATE	1
				FOR TRANSMISSION LOCK.	
8	PFHZZ	11083	8H8648	PLATE, FILM WITH LIGHT SYMBOL.....	1
9	PFHZZ	11083	5R3413	PLATE, IDENTIFICATION	1
10	PFOZZ	11083	5P9398	GRIP, HANDLE.....	2
11	PFDZZ	11083	5R7781	PLATE, INSTRUCTION, MACHINE.....	1
				DIMENSIONS AND WEIGHT--FOR MODELS WITH RIPPER.....	
				UOC:GRC, RIP	
12	PFDZZ	11083	5R7782	PLATE, INSTRUCTION MACHINE.....	1
				DIMENSIONS AND WEIGHT-FOR MODELS WITH WINCH.	
				UOC:GWC, WIN	
13	XDFZZ	11083	5P1327	PLATE, INSTRUCTION SERIAL AND MODEL.....	1
				NUMBER PLATE-FOR MODELS WITH RIPPER.	
				UOC:GRCVRIP	
14	XDHZZ	11083	6V6636	PLATE IDENTIFICATION SERIAL AND	1
				MODEL NUMBER PLATE.....	
15	PFOZZ	11083	5R7878	MARKER, IDENTIFICATION LUBRICANT.....	1
				LISTING-COMMERCIAL AND MILITARY	
16	PFOZZ	11083	5R6280	PLATE, INSTRUCTION LUBRICATION.....	1
				INTERVALS AND DIAGRAM,.....	
17	PFFZZ	11083	5R7875	PLATE, INSTRUCTION WARRANTY	1
				INFORMATION.	
18	PFFZZ	11083	6V9648	PLATE, IDENTIFICATION MACHINE ENGINE.....	1
				AND TRANSMISSION SERIAL NUMBERS.....	
19	XDHZZ	11083	3N3790	PLATE, IDENTIFICATION ENGINE SERIAL.....	1
				NUMBER.....	
20	PFOZZ	11083	2V1713	TAG, INSTRUCTION INSTALL ETHER	1
				STARTING AID CYLINDER BEFORE USING.....	
21	PFOZZ	11083	5R6281	PLATE, IDENTIFICATION PADLOCK PLATE.....	1
				FOR PARK BRAKE.....	
22	PFOZZ	11083	5M7409	MARKER, IDENTIFICATION CATERPILLAR.....	1
				INTERNATIONAL PATENT NUMBERS FOR WINCH	

SECTION II					
(1) ITEM NO	(2) SMR CODE	(3) CAGEC	(4) PART NUMBER	(5) DESCRIPTION AND USABLE ON CODES (UOC)	(6) QTY
23	PFOZZ	11083	5M7410	MARKER, IDENTIFICATI CATERPILLAR..... INTERNATIONAL PATENT NUMBERS FOR BULLDOZER.....	1
24	PFOZZ	11083	5M7405	MARKER, IDENTIFICATI CATERPILLAR..... INTERNATIONAL PATENT NUMBERS FOR RIPPER.....	1
25	PFOZZ	11083	9M0016	MARKERIIDENTIFICATI CATERPILLAR..... INTERNATIONAL PATENT NUMBERS FOR ENGINE.....	1
26	XDOZZ	11083	5M7400	MARKERIIDENTIFICATI CATERPILLAR..... INTERNATIONAL PATENT NUMBERS FOR TRACTOR.....	1
27	PFFZZ	11083	5R6283	PLATE, INSTRUCTION PICTORIAL..... CONTROL MOVEMENT-DOZER AND BLADE	1
28	PFOZZ	11083	5R6282	PLATE, INSTRUCTION PICTORIAL..... CONTROL MOVEMENT-RIPPER.....	1
29	PFFZZ	11083	535930	PLATE, INSTRUCTION "SERVICE SAME AS..... SERIAL NUMBER.....	1
30	PFOZZ	11083	3F5535	SCREW, DRIVE.....	4
31	PFOZZ	11083	5P3703	PLATE, INSTRUCTION ROPS..... INSTALLATION CERTIFICATION.....	1
32	PFHZZ	11083	5P3705	PLATE, INSTRUCTION ROPS CANOPY..... GROUP AND SERIAL NUMBERS.....	1
33	PFHZZ	11083	6V1720	PLATE, IDENTIFICATIO TRANSMISSION..... GROUP AND SERIAL NUMBERS.	1
34	PFOZZ	11083	5R5438	TAG, INSTRUCTION COOLING SYSTEM..... MIXTURE.....	1
35	PFHZZ	11083	5R7816	PLATE, IDENTIFICATIO.....	1
36	PFFZZ	11083	7B3028	SCREW, DRIVE.....	8
37	PFOZZ	11083	IS5242-4	PLATE, INSTRUCTION WARNING-HIGH..... PRES. CYLINDER BRIEF NOTATION FOR TRACK.....	2
38	PFOZZ	11083	2S5927	PLATE, IDENTIFICATIO WARNING-HIGH..... PRESSURE CYLINDER, BRIEF NOTATION FORTRACK ADJUSTMENT.....	2
39	PFHZZ	11083	6V0527	PLATE, IDENTIFICATIO NUMBERS.....	1

END OF FIGURE

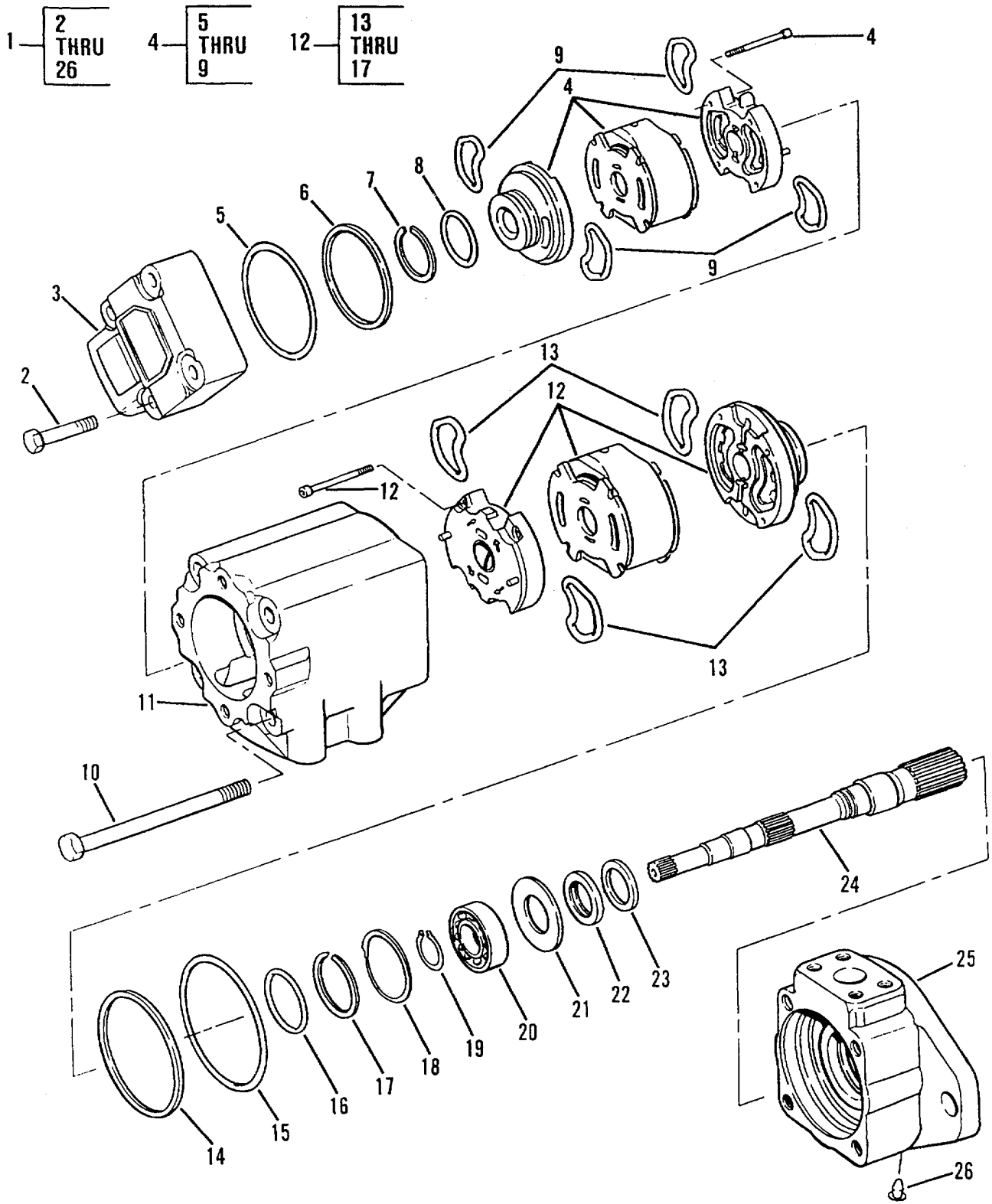

Figure 149. Hydraulic Pump Group

SECTION II					
(1)	(2)	(3)	(4)	(5)	(6)
ITEM NO	SMR CODE	CAGEC	PART NUMBER	DESCRIPTION AND USABLE ON CODES (UOC)	QTY
GROUP 24 HYDRAULIC AND SYSTEMS					
GROUP 2401 PUMP AND MOTOR					
FIG. 149 HYDRAULIC PUMP GROUP					
1	PFOFF	16452	F10-2520VQ21A14S -112AC21L-167	PUMP ASSEMBLY IPOWER	1
2	PFFZZ	11083	T319	.BOLT, MACHINE	4
3	PFFZZ	62983	250824	.CONNECTOR, FLUIDOPUM	1
4	PFFFF	11083	3G7658	.PARTS KIT, HYDRAULIC	1
5	PFFZZ	11083	6V1196	..PACKING, PREFORMED	1
6	PFFZZ	11083	3G2716	..RETAINER, PACKING	1
7	PFFZZ	11083	6V1557	..PACKING, PREFORMEDO	1
8	PFFZZ	11083	617540	..SEAL, PLAIN	1
9	PFFZZ	62983	433762	..PACKING WITH RETAIN	4
10	PFFZZ	80204	B1821BH050C600N	.SCREW, CAP, HEXAGON H	4
11	PFFZZ	62983	251263	.COVER, HYDRAULIC, PUM	1
12	PFFFF	62983	421574L	.CARTRIDGE, STEERING	1
13	PFFZZ	62983	433764	..PACKING, PREFORMED1	4
14	PFFZZ	62983	419673	..RING, SEAL	1
15	PFFZZ	11083	6V1197	..PACKING, PREFORMED	1
16	PFFZZ	11083	8J4351	..PACKING, PREFORMED	1
17	PFFZZ	11083	6V1556	..PACKING, PREFORMED	1
18	PFFZZ	81349	M27426-3150A	.RING, RETAINING	1
19	PFFZZ	96906	MS16624-98	.RING	1
20	PFFZZ	11083	6B1124	.BEARING, BALL, ANNULA	1
21	PFFZZ	62983	190362	.WASHER, FLAT	1
22	PFFZZ	62983	429286	.SEAL, PLAIN	1
23	PFFZZ	11083	3G9193	.SEAL, PLAIN	1
24	PFFZZ	11083	9J5104	.SHAFT, SHOULDERED	1
25	PFFZZ	11083	1U3966	.HOUSING, BEARING UNI	1
26	PFFZZ	62983	431832	.VALVE, SAFETY RELIEF	1

END OF FIGURE

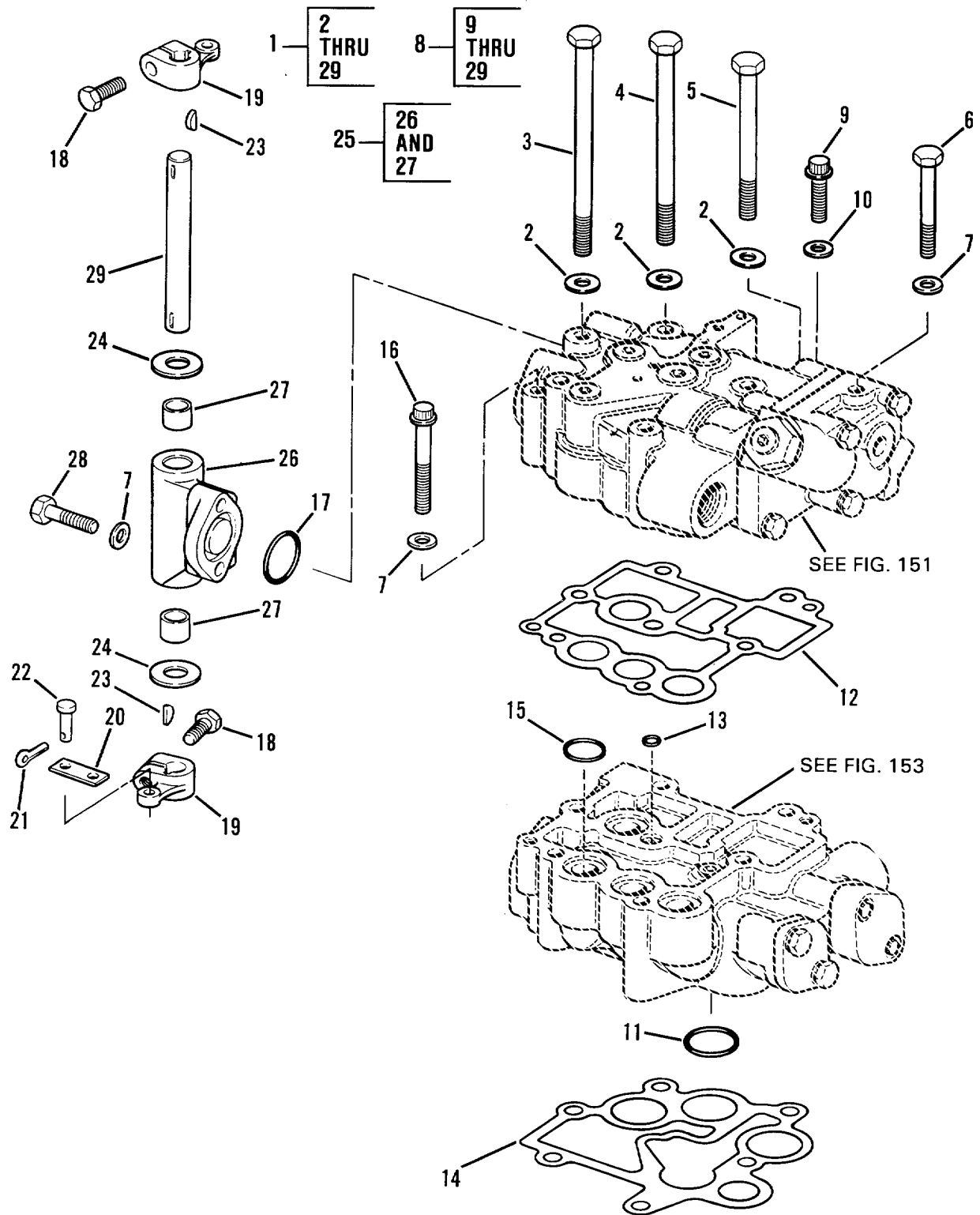

Figure 150. Winch Control Valve Group

(1) ITEM NO	(2) SMR CODE	(3) CAGEC	(4) PART NUMBER	(5) DESCRIPTION AND USABLE ON CODES (UOC)	(6) QTY
GROUP 2402 MANIFOLD AND/OR CONTROL VALVE					
FIG. 150 WINCH CONTROL VALVE GROUP					
1	PFFFF	11083	1P7528	VALVE, CALIBRATED FL..... UOC:GWC, WIN	1
2	PFFZZ	11083	5M2894	.WASH ER6FLAT..... UOC:GWC, WIN	6
3	PFFZZ	11083	7F3425	.SCREW, CAP, HEXAGON H..... UOC:GWC, WIN	4
4	PFFZZ	11083	582638	.SCREW1CAP, HEXAGON H..... UOC:GWC, WIN	1
5	PFFZZ	11083	8S9191	.BOL T, MACHINE..... UOC:GWC, WIN	1
6	PFFZZ	80204	B1821BHO31C250N	.BOLT, MACHINE..... UOC:GWC, WIN	1
7	PFFZZ	96906	MS27183-12	.WASHER, FLAT..... UOC:GWC, WIN	1
8	PFFFF	11083	3T8650	.VALVE, CALIBRATED FL..... UOC:GWC, WIN	1
9	PFFZZ	11083	6L4783	.BOLT, MACHINE..... UOC:GWC, WIN	1
10	PFFZZ	96906	MS27183-12	..WASHER, FLAT..... UOC:GWC, WIN	4
11	PFFZZ	11083	884967	..PACKING, PREFORMED..... UOC:GWC, WIN	3
12	PFFZZ	11083	2P3650	..GASKET..... UOC:GWC, WIN	1
13	PFFZZ	11083	2H5001	..PACKING, PREFORMED..... UOC:GWC, WIN	1
14	PFFZZ	11083	8P16	..GASKET..... UOC:GWC, WIN	1
15	PFFZZ	11083	5F7054	..PACKING, PREFORMED..... UOC:GWC, WIN	4
16	PFFZZ	11083	3S4346	..BOLT, MACHINE..... UOC:GWC, WIN	1
17	PFFZZ	11083	302992	..PACKING1PREFORMED..... UOC:GWC, WIN	1
18	PFFZZ	80204	B18218H031C088N	..BOLT, MACHINE..... UOC:GWC, WIN	2
19	PFFZZ	11083	6P9367	..LEVER, REMOTE CONTRO..... UOC:GWC, WIN	2
20	XDFZZ	11083	1P5130	..CONNECTING LINK, RIG..... UOC:GWC, WIN	2
21	PAFZZ	96906	MS24665-281	..PIN, COTTER..... UOC:GWC, WIN	2
22	PFFZZ	11083	951303	..PIN, STRAIGHT, HEADED..... UOC:GWC, WIN	2
23	PFFZZ	96906	MS35756-6	..KEY, WOODRUFF..... UOC:GWC, WIN	2
24	PFFZZ	96906	MS27183-17	..WASHER, FLAT.....	2

(1) ITEM NO	(2) SECTION II SMR CODE	(3) CAGEC	(4) PART NUMBER	(5) DESCRIPTION AND USABLE ON CODES (UOC)	(6) QTY
25	PFFZZ	11083	2P6971	UOC:GWC, WIN ..RETAINER, BEARING	1
26	XAFZZ	11083	2P6970	UOC:GWC, WIN ...BRACKET	1
27	PFFZZ	11083	9H2400	UOC:GWC,WIN ...BUSHING, SLEEVE.....	2
28	PFFZZ	80204	B1821BHO31C125N	UOC:GWC, WIN ..BOLT, MACHINE	2
29	PFFZZ	11083	2P6969	UOC:GWC, WIN ..SHAFT, STRAIGHT	1

END OF FIGURE

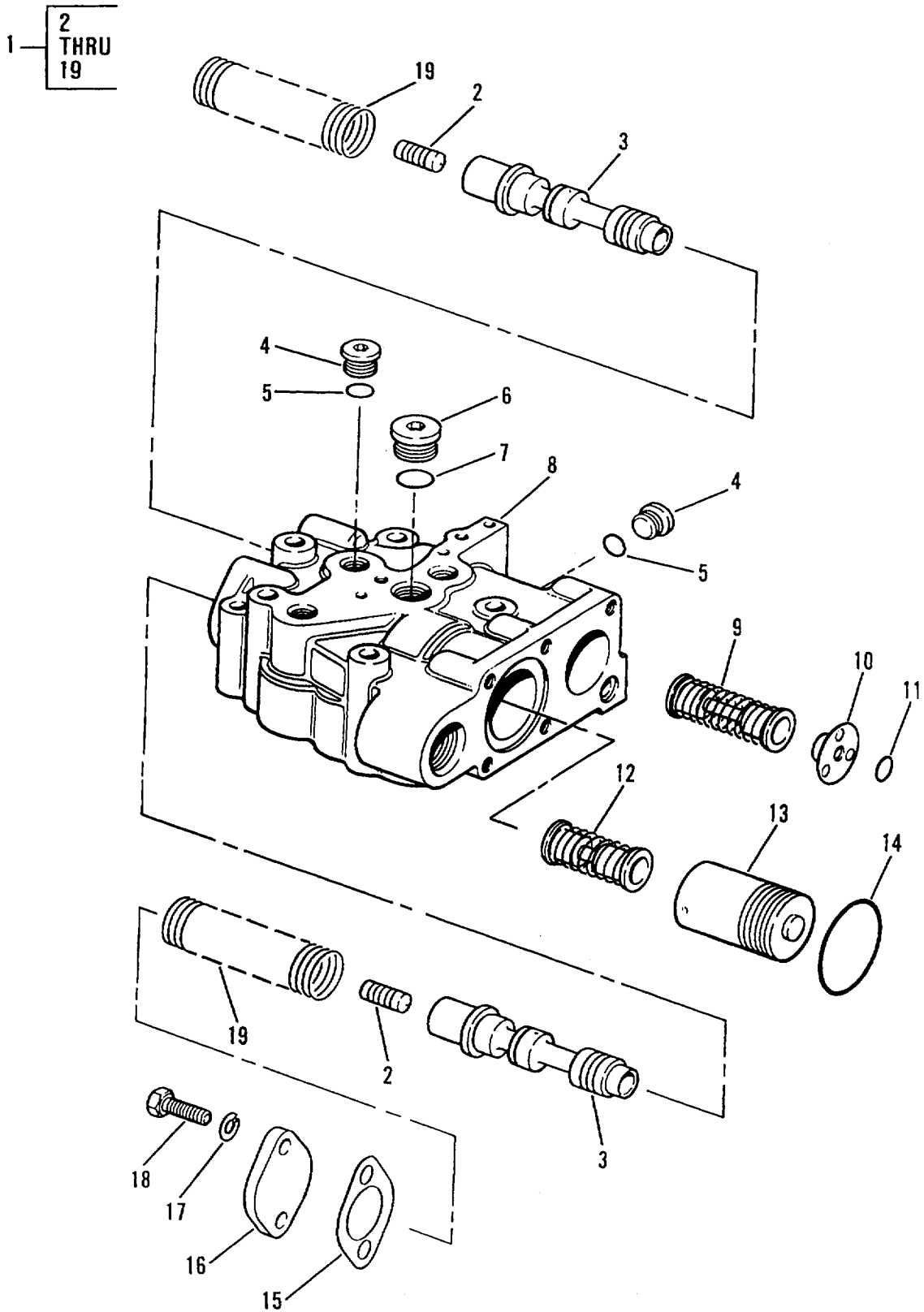

Figure 151. Pressure Valve

SECTION II					
(1)	(2)	(3)	(4)	(5)	(6)
ITEM	SMR		PART	DESCRIPTION AND USABLE ON CODES (UOC)	QTY
NO	CODE	CAGEC	NUMBER		
GROUP 2402 MANIFOLD AND/OR CONTROL VALVES					
FIG. 151 PRESSURE VALVE					
1PFFFF		11083	3T8649	VALVE, LINEAR, DIRECT UOC:GWC, WIN	1
2	PFFZZ	11083	2M1168	.SLUG..... UOC:GWC, WIN	2
3	PFFZZ	11083	3P2767	.SLIDE, DIRECTIONAL C UOC:GWC, WIN	2
4	PFFZZ	30780	6HP5N-SS	.PLUG, MACHINE THREAD UOC:GWC, WIN	4
5	PAFZZ	25184	906-737-70	.PACKING, PREFORMED UOC:GWC, WIN	4
6	PFFZZ	19207	11621436-3	.PLUG, MACHINE THREAD UOC:GWC, WIN	1
7	PFFZZ	62983	154129	.PACKING, PREFORMED UOC:GWC, WIN	1
8	PFFZZ	11083	8P0015	.BODY, VALVE..... UOC:GWC, WIN	1
9	PFFZZ	11083	3P5169	.RETAINER UOC:GWC, WIN	1
10	PFFZZ	11083	3P28471	.RETAINER, HELICAL CO..... UOC:GWC, WIN	1
11	PFFZZ	11083	4K2039	.PACKING, PREFORMED UOC:GWC, WIN	1
12	PFFZZ	11083	3P5168	.RETAINER UOC:GWC, WIN	1
13	XDFZZ	11083	2P3646	.PISTON, LINEAR ACTUA..... UOC:GWC, WIN	1
14	PFFZZ	11083	1H9696	.PACKING, PREFORMED UOC:GWC, WIN	1
15	PFFZZ	11083	3P0218	.GASKET UOC:GWC, WIN	2
16	PFFZA	11083	6B0830	.COVER..... UOC:GWC, WIN	2
17	PFFZZ	96906	MS35338-45	.WASHER, LOCK..... UOC:GWC, WIN	2
18	PFFZZ	80204	B18218H031CO88N	.BOLT, MACHINE UOC:GWC, WIN	4
19	PFFZZ	11083	1P3216	.SPRING,HELICAL, COMP UOC:GWC, WIN	2

END OF FIGURE

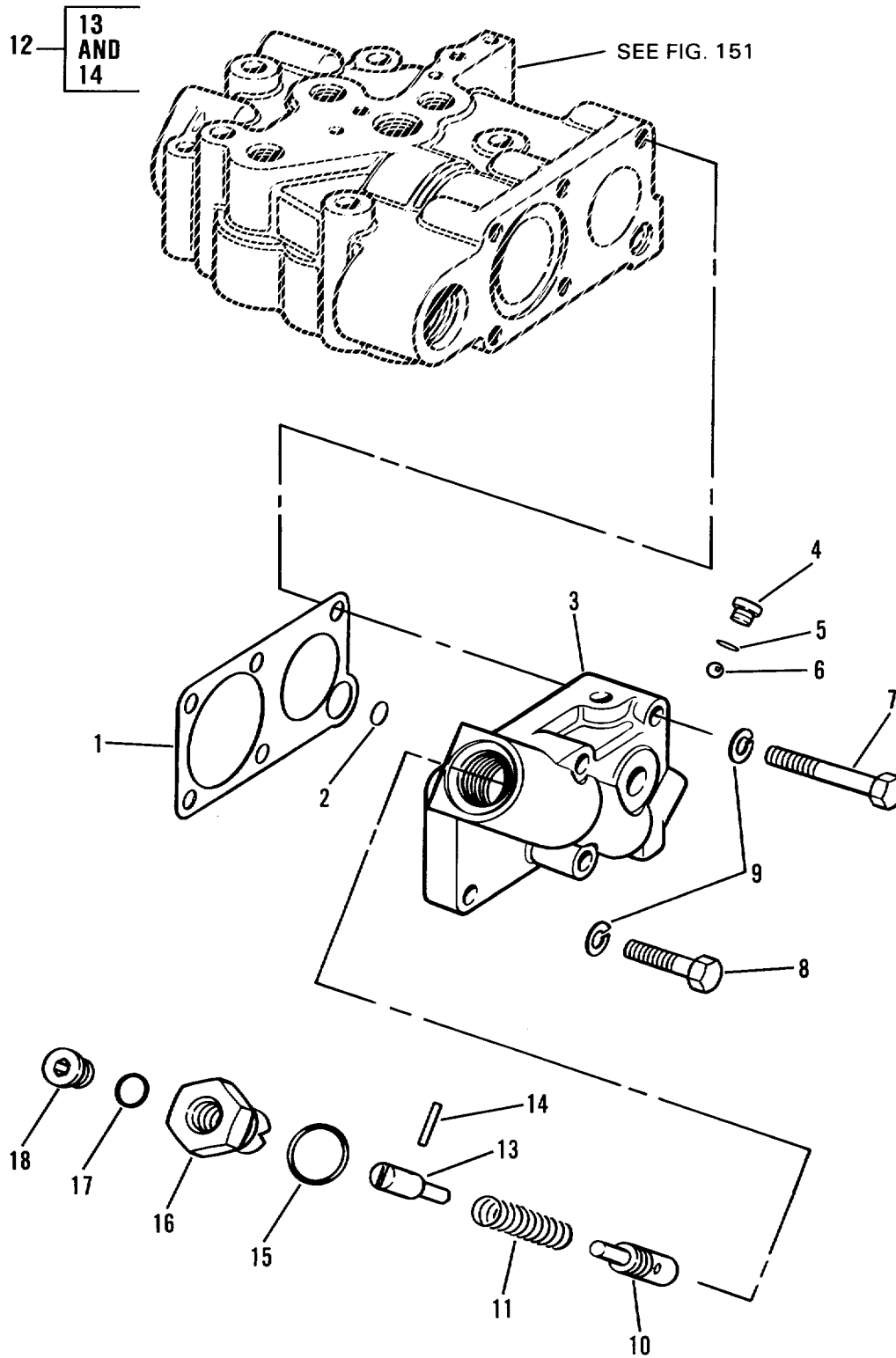

Figure 152. Body Assembly

(1) ITEM NO	(2) SMR CODE	(3) CAGEC	(4) PART NUMBER	(5) DESCRIPTION AND USABLE ON CODES (UOC)	(6) QTY
SECTION II					
GROUP 2402 MANIFOLD AND/OR CONTROL VALVES					
FIG. 152 BODY ASSEMBLY					
1	PFFZZ	11083	2P3644	.GASKET UOC:GWC, WIN	1
2	PFFZZ	11083	6F5559	.PACKING, PREFORMED, UOC:GWC, WIN	1
3	PFFZZ	11083	8P0345	.BODY, VALVE..... UOC:GWC, WIN	1
4	PFFZZ	30780	2HP5N-S	.PLUG, MACHINE THREAD UOC:GWC, WIN	1
5	PFFZZ	59556	K-500-EN-0431	.SEAL UOC:GWC, WIN	1
6	PFFZZ	11083	4B9880	.BALL, BEARING UOC:GWC, WIN	1
7	PFFZZ	80204	B1821BHO31C200N	.BOLT, MACHINE UOC:GWC, WIN	3
8	PFFZZ	80204	B1821BHO31C125N	.BOLT, MACHINE UOC:GWC, WIN	1
9	PFFZZ	96906	MS35338-45	.WASHER, LOCK..... UOC:GWC, WIN	4
10	XDFZZ	11083	3P46601	.VALVE, LINEAR, DIRECT UOC:GWC, WIN	1
11	PFFZZ	11083	8P0346	.SPRING, HELICAL, COMP..... UOC:GWC, WIN	1
12	PFFZZ	11083	8P0325	.STOP ASSEMBLY, TRACT UOC:GWC, WIN	1
13	XAFZZ	11083	8P0326	.STOP..... UOC:GWC, WIN	1
14	PFFZZ	11083	5H9809	.PIN, STRAIGHT, HEADLE..... UOC:GWC, WIN	1
15	PFFZZ	81349	M83248/2-910	.PACKING, PREFORMED UOC:GWC, WIN	1
16	PFFZZ	11083	6P99591	.PLUG, ADJUSTING, BALL UOC:GWC, WIN	1
17	PFFZZ	81349	M83248/2-905	.PACKING, PREFORMEDO UOC:GWC, WIN	1
18	PFFZZ	19207	11621436-1	.PLUG, MACHINE THREADO UOC:GWC, WIN	1

END OF FIGURE

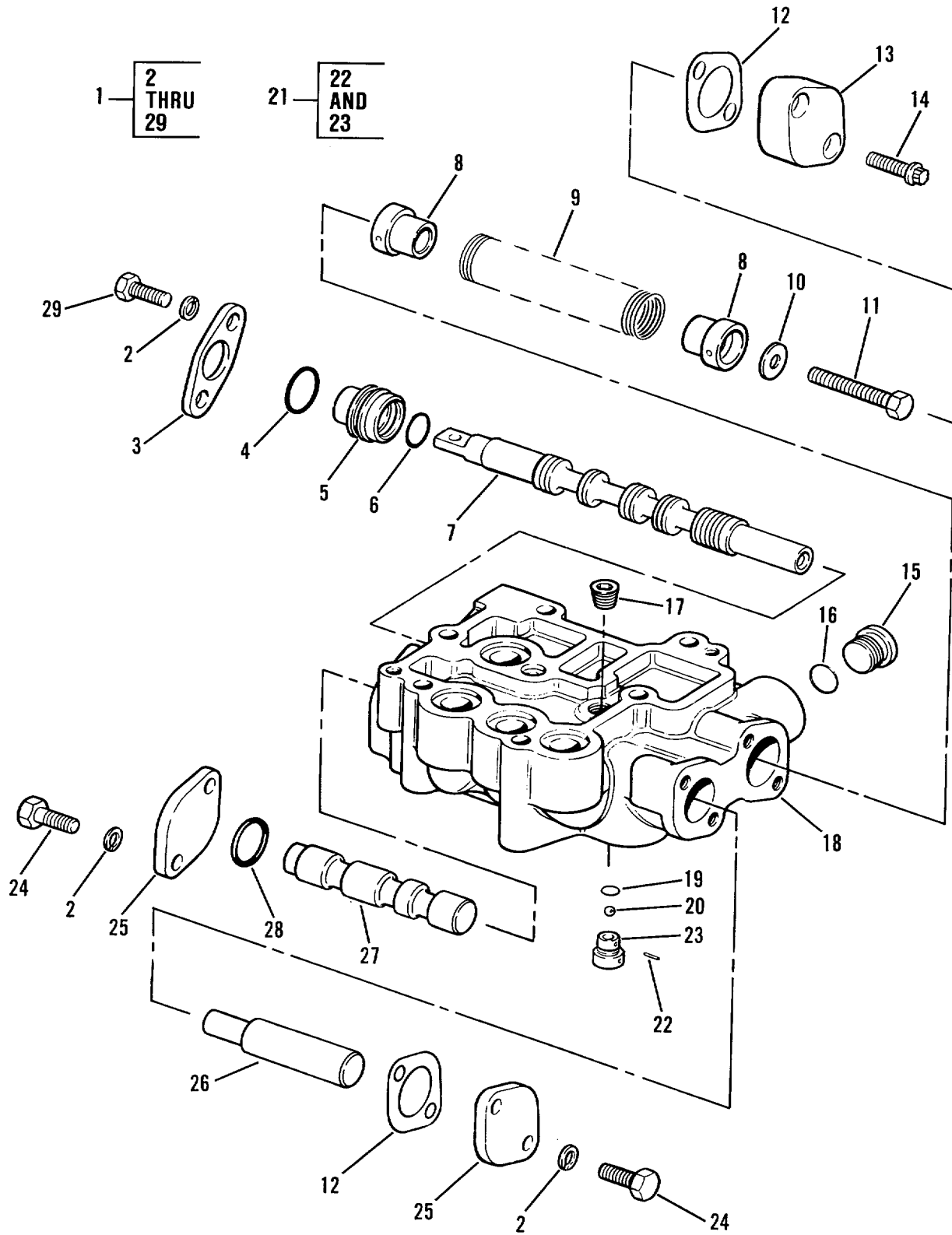

Figure 153. Control Valve Group

(1) ITEM NO	(2) SMR CODE	(3) CAGEC	(4) PART NUMBER	(5) DESCRIPTION AND USABLE ON CODES (UOC)	(6) QTY
SECTION II					
GROUP 2402 MANIFOLD AND/OR CONTROL VALVES					
FIG 153 CONTROL VALVE GROUP					
1	PFFFF	11083	3P4121	VALVE, LINEAR, DIRECT	1
2	PFFZZ	96906	MS35338-451	UOC:GWC, WIN .WASHER, LOCK.....	6
3	PFFZZ	11083	IP6217	UOC:GWCIWIN .FLANGE, PIPE.....	1
4	PFFZZ	58312	4D9986-001	UOC:GWCIWIN .SEAL	1
5	PFFZZ	11083	3S2682	UOC:GWC, WIN .BUSHING, SLEEVE	1
6	PFFZZ	11083	8M5260	UOC:GWC, WIN .PACKING, PREFORMED	1
7	PFFZZ	11083	2P3617	UOC:GWC, WIN .SLIDE, DIRECTIONAL C	1
8	PFFZZ	11083	9W4023	UOC:GWC, WIN .RETAINER, HELICAL CO.....	2
9	PFFZZ	11083	3P3202	UOC:GWC, WIN .SPRING, HELICALI,COMP	1
10	PFFZZ	61208	A-2888-AW1	UOC:GWCIWIN .WASHER, SPECIAL	1
11	PFFZZ	11083	OS1618	UOC:GWC, WIN .BOLT, MACHINE	1
12	PFFZZ	11083	3P0218	UOC:GWC, WIN .GASKET	2
13	PFFZZ	11083	8P4299	UOC:GWC, WIN .COVER, ACCESS.....	1
14	PFFZZ	11083	1T414	UOC:GWC, WIN .BOLT, MACHINE	2
15	PFFZZ	19207	11621436-3	UOC:GWC, WIN .PLUG, MACHINE THREADO	1
16	PFFZZ	11083	3K360	UOC:GWC, WIN .PACKING, PREFORMED	1
17	PFFZZ	11083	3K5762	UOC:GWC, WIN .PLUG, FUSIBLE.....	1
18	PFFZZ	11083	3P4120	UOC:GWC, WIN .BODY, VALVE.....	1
19	PFFZZ	11083	5F9144	UOC:GWC, WIN .PACKING, PREFORMED	1
20	PFFZZ	96906	MS19059-2412	UOC:GWC, WIN .BALL, BEARING	1
21	XDFZZ	11083	3P4117	UOC:GWC, WIN .VALVE,CHECK9	1
22	PFFZZ	11083	1L5316	UOC:GWC, WIN ..PIN	1
23	XAFZZ	11083	3P4116	UOC:GWC, WIN ..BODY, VALVE.....	1
24	PFFZZ	80204	B1821BH031C088N	UOC:GWC, WIN .BOLT, MACHINE	4

(1) ITEM NO	(2) SECTION II SMR CODE	(3) CAGEC	(4) PART NUMBER	(5) DESCRIPTION AND USABLE ON CODES (UOC)	(6) QTY
25	PFFZA	11083	6B0830	UOC:GWC, WIN .COVER.....	2
26	PFFZZ	11083	2P3683	UOC:GWC, WIN .PIN, SHOULDER, HEAOLE.....	1
27	PFFZZ	11083	2P3639	UOC:GWC, WIN .SLIDE, DIRECTIONAL.....	1
28	PFFZZ	11083	3H107	UOC:GWC, WIN .PACKING, PREFORMED.....	1
29	PFFZZ	80204	B1821BH031CO75N	UOC:GWC, WIN .BOLT, MACHINE	2

END OF FIGURE

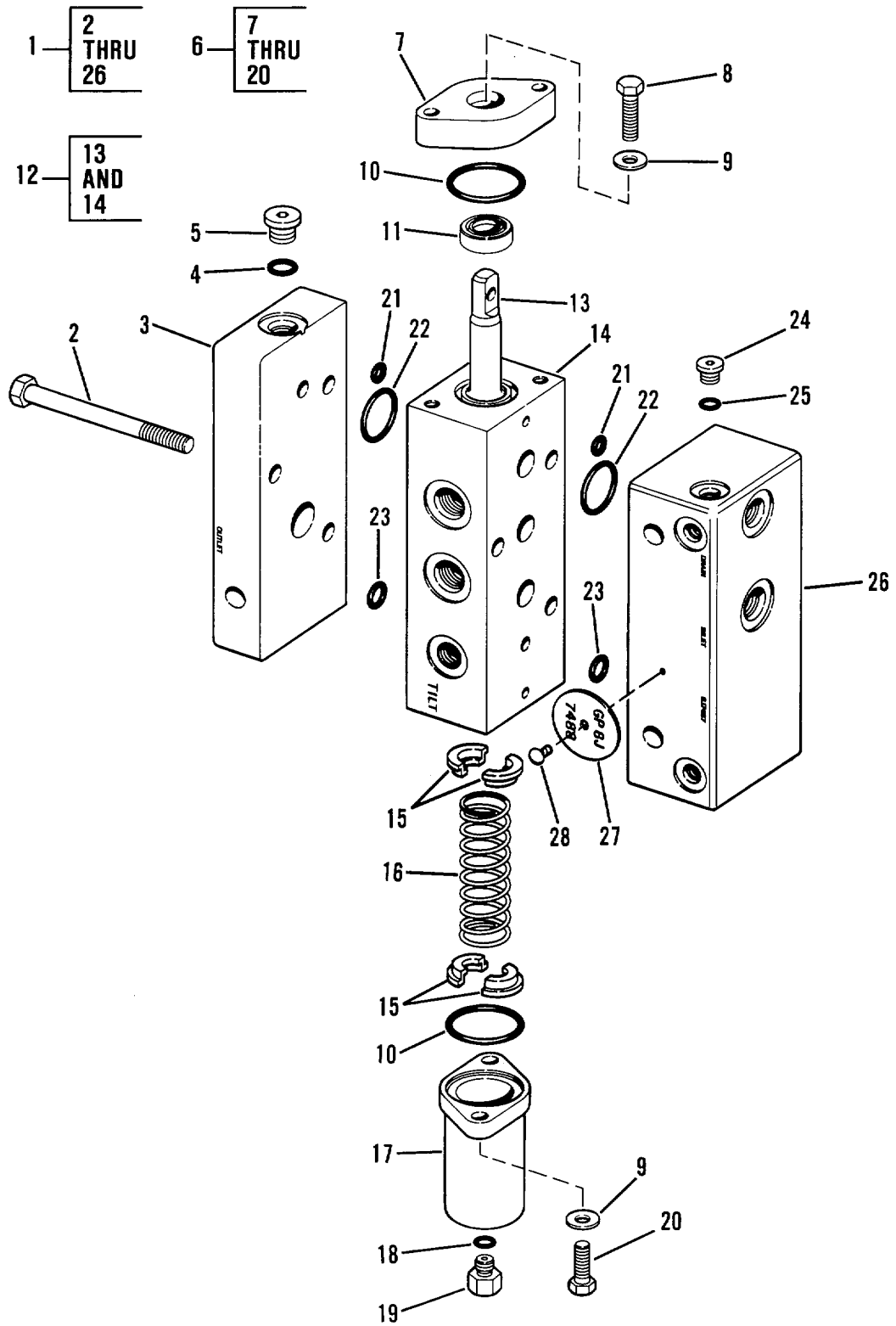

Figure 154. Tilt, Control I Pilot, Valve Group, Without Ripper

SECTION II					
(1)	(2)	(3)	(4)	(5)	(6)
ITEM NO	SMR CODE	CAGEC	PART NUMBER	DESCRIPTION AND USABLE ON CODES (UOC)	QTY
GROUP 2402 MANIFOLD AND/OR CONTROL VALVES					
FIG. 154 TILT CONTROL PILOT VALVE					
GROUP9 WITHOUT RIPPER					
1	PFFFF	11083	8J7488	VALVE, LINEAR, DIRECT UOC:GWC, WIN	1
2	PFFZZ	11083	1F5842	.BOLT, MACHINE UOC:GWC, WIN	3
3	PFFZZ	11083	8J7498	.MANIFOLD, HYDRAULIC UOC:GWC, WIN	1
4	PFFZZ	11083	3J7354	.PACKING, PREFORMEO UOC:GWC, WIN	2
5	PFFZZ	11083	9S8002	.LUG, MACHINE THREAD UOC:GWC, WIN	2
6	PFFFF	11083	8J7494	.VALVE, PILOT UOC:GWC, WIN	1
7	PFFZZ	11083	9J8714	..RETAINER, HELICAL CO..... UOC:GWC, WIN	1
8	PFFZZ	80204	81821BH025C100N	..SCREW, CAP, HEXAGON H..... UOC:GWC, WIN	2
9	PFFZZ	96906	MS27183-9	..WASHER, FLAT UOC:GWC, WIN	4
10	PFFZZ	11083	2K8199.1	..PACKING, PREFORMED UOC:GWC, WIN	2
11	PFFZZ	11083	6V1949	..SEAL, PLAIN ENCASED UOC:GWC, WIN	1
12	XAFFF	11083	8J7495	..VALVE GP.-TILT & RI..... UOC:GWC, WIN	1
13	PFFZZ	11083	8J7491	..SLIDE, DIRECTIONAL UOC:GWC, WIN	1
14	XAFZZ	11083	8J7490	..BODY UOC:GWC, WIN	1
15	PFFZZ	11083	7J7844	..SPACER, SLEEVE..... UOC:GWC, WIN	4
16	PFFZZ	11083	9J4800	..SPRING..... UOC:GWC, WIN	1
17	PFFZZ	11083	9J4772	..RETAINER, HELICAL CO..... UOC:GWC, WIN	1
18	PFFZZ	59556	K500-EN-0431	..SEAL UOC:GWC, WIN	1
19	PFFZZ	11083	9S4180	..PLUG, MACHINE THREAD UOC:GWC, WIN	1
20	PFFZZ	11083	S1615	..BOLT, MACHINE UOC:GWC, WIN	2
21	PFFZZ	11083	8J1699	.PACKING, PREFORMED UOC:GWC, WIN	4
22	PFFZZ	11083	5P3108	.SEAL-O-RING UOC:GWC, WIN	6
23	PFFZZ	11083	6J3134	.SEAL UOC:GWC, WIN	2

SECTION II					
(1)	(2)	(3)	(4)	(5)	(6)
ITEM	SMR		PART		
NO	CODE	CAGEC	NUMBER	DESCRIPTION AND USABLE ON CODES (UOC)	QTY
24	PFFZZ	30780	HP5N-S	.PLUG, MACHINE THREAD UOC:GWC, WIN	4
25	PFFZZ	59556	K-500-EN-0431	.SEAL UOC:GWC, WIN	4
26	PFFZZ	11083	8J7497	.MANIFOLD, HYDRAULIC, UOC:GWC, WIN	1
27	XDFZZ	11083	3G0660	PLATE-IDENT UOC:GWC, WIN	
28	PFFZZ	11083	783028	SCREW, DRIVE UOC:GWC, WIN	1

END OF FIGURE

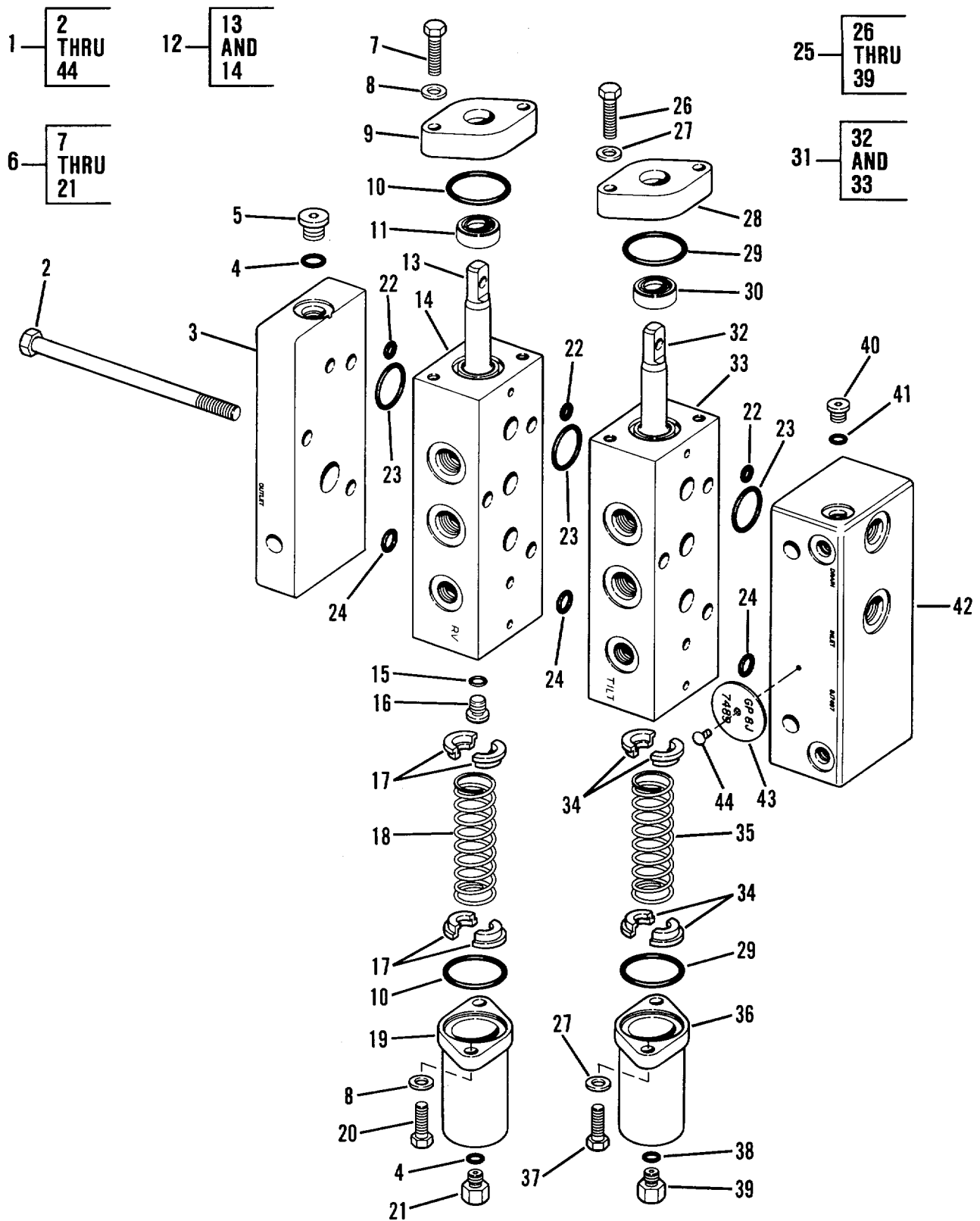

Figure 155. Valve Group With Ripper

SECTION II				(5)	(6)
(1) ITEM NO	(2) SMR CODE	(3) CAGEC	(4) PART NUMBER	DESCRIPTION AND USABLE ON CODES (UOC)	QTY
GROUP 2402 MANIFOLD AND/OR CONTROL VALVES					
FIG. 155 VALVE GROUP WITH RIPPER					
1	PFFFF	11083	8J7489	VALVE ASSEMBLY, MANI..... UOC:GRC, RIP	1
2	PFFZZ	11083	3H32431	.BOLT1MACHINE UOC:GRC, RIP	3
3	PFFZZ	11083	8J7498	.MANIFOLD, HYDRAULIC UOC:GRC, RIP	1
4	PFFZZ	11083	3J7354	.PACKING, PREFORMED UOC:GRC, RIP	3
5	PFFZZ	11083	9S8002	.PLUG, MACHINE THREAD UOC:GRCGRIP	2
6	PFFFF	11083	8J7499	.VALVE, PILOTIHYDRAUL1 UOC:GRC, RIP	1
7	PFFZZ	80204	B1821BHO25C100N	..SCREW, CAP, HEXAGON H..... UOC:GRC, RIP	2
8	PFFZZ	96906	MS27183-9	..WASHER, FLAT UOC:GRC, RIP	4
9	PFFZZ	11083	9J8714	..RETAINER, HELICAL CO..... UOC:GRCIRIP	1
10	PFFZZ	11083	2K8199	..PACKING, PREFORMED UOC:GRC, RIP	2
11	PFFZZ	11083	6V1949	..SEAL, PLAIN ENCASED UOC:GRC, RIP	1
12	PFFFF	11083	8J7500	..VALVE, LINEAR1DIRECT UOC:GRC, RIP	1
13	PFFZZ	11083	8J7496	..STEM, FLUID VALVE UOC:GRC?RIP	1
14	XAFZZ	11083	8J7490	..BODY UOC:GRC, RIP	1
15	PFFZZ	59556	K-500-EN-0431	..SEAL UOC:GRC, RIP	1
16	PFFZZ	30780	2HP5N-S	..PLUG, MACHINE THREAD UOC:GRC, RIP	1
17	PFFZZ	11083	7J7844	..SPACER, SLEEVE..... UOC:GRC, RIP	4
18	PFFZZ	11083	1U3243	..SPRING, HELICAL, COMP UOC:GRC, RIP	1
19	PFFZZ	11083	9J4772	..RETAINER, HELICAL CO..... UOC:GRC, RIP	1
20	PFFZZ	11083	S1615	.BOLT, MACHINE UOC:GRC?RIP	2
21	PFFZZ	11083	9S4180	..PLUG, MACHINE THREAD UOC:GRC, RIP	1
22	PFFZZ	11083	8J1699	.PACKING, PREFORMED UOC:GRCVRIP	6
23	PFFZZ	11083	5P3108	.SEAL-O-RING UOC:GRC, RIP	9
24	PFFZZ	11083	6J31341	.SEAL UOC:GRC, RIP	3

SECTION II					
(1)	(2)	(3)	(4)	(5)	(6)
ITEM	SMR		PART	DESCRIPTION AND USABLE ON CODES (UOC)	QTY
NO	CODE	CAGEC	NUMBER		
25	PFFFF	11083	8J7494	UOC:GRCTRIP .VALVE, PILOT	1
26	PFFZZ	80204	B1821BHO25C100N	UOC:GRC, RIP ..SCREW, CAP, HEXAGON H.....	2
27	PFFZZ	96906	MS27183-9	UOC:GRC, RIP ..WASHER, FLAT	1
28	PFFZZ	11083	9J8714	UOC:GRC, RIP ..RETAINER, HELICAL CO.....	1
29	PFFZZ	11083	2K8199	UOC:GRC, RIP ..PACKING, PREFORMED.	2
30	PFFZZ	11083	6V1949	UOC:GRC, RIP ..SEAL, PLAIN ENCASED.	1
31	XAFFF	11083	8J7495	UOC:GRC, RIP ..VALVE GP-TILT & RI.....	1
32	PFFZZ	11083	8J7491	UOC:GRC, RIP ...SLIDE, DIRECTIONAL C	1
33	XAFZZ	11083	8J74908	UOC:GRC, RIP ...BODY	1
34	PFFZZ	11083	7J7844	UOC:GRC, RIP ..SPACER, SLEEVE.....	4
35	PFFZZ	11083	9J4800	UOC:GRC, RIP ..SPRING.....	1
36	PFFZZ	11083	9J4772	UOC:GRC, RIP ..RETAINER, HELICAL CO.....	1
37	PFFZZ	11083	S1615	UOC:GRC, RIP ..BOLT, MACHINE	2
38	PFFZZ	59556	K-500-EN-0431	UOC:GRC, RIP ..SEAL	1
39	PFFZZ	11083	9S4180	UOC:GRCTRIP ..PLUG, MACHINE THREAD	1
40	PFFZZ	30780	2HP5N-S	UOC:GRC, RIP .PLUG, MACHINE THREAD	4
41	PFFZZ	59556	K-500-EN-0431	UOC:GRC, RIP .SEAL4
42	PFFZZ	11083	8J7497	UOC:GRC, RIP .MANIFOLD, HYDRAULIC.....	1
43	XDFZZ	11083	3G0662	UOC:GRC, RIP .PLATE-IDENT	1
44	PFFZZ	11083	783028	UOC:GRC, RIP .SCREW, DRIVE	1
				UOC:GRC, RIP	

END OF FIGURE

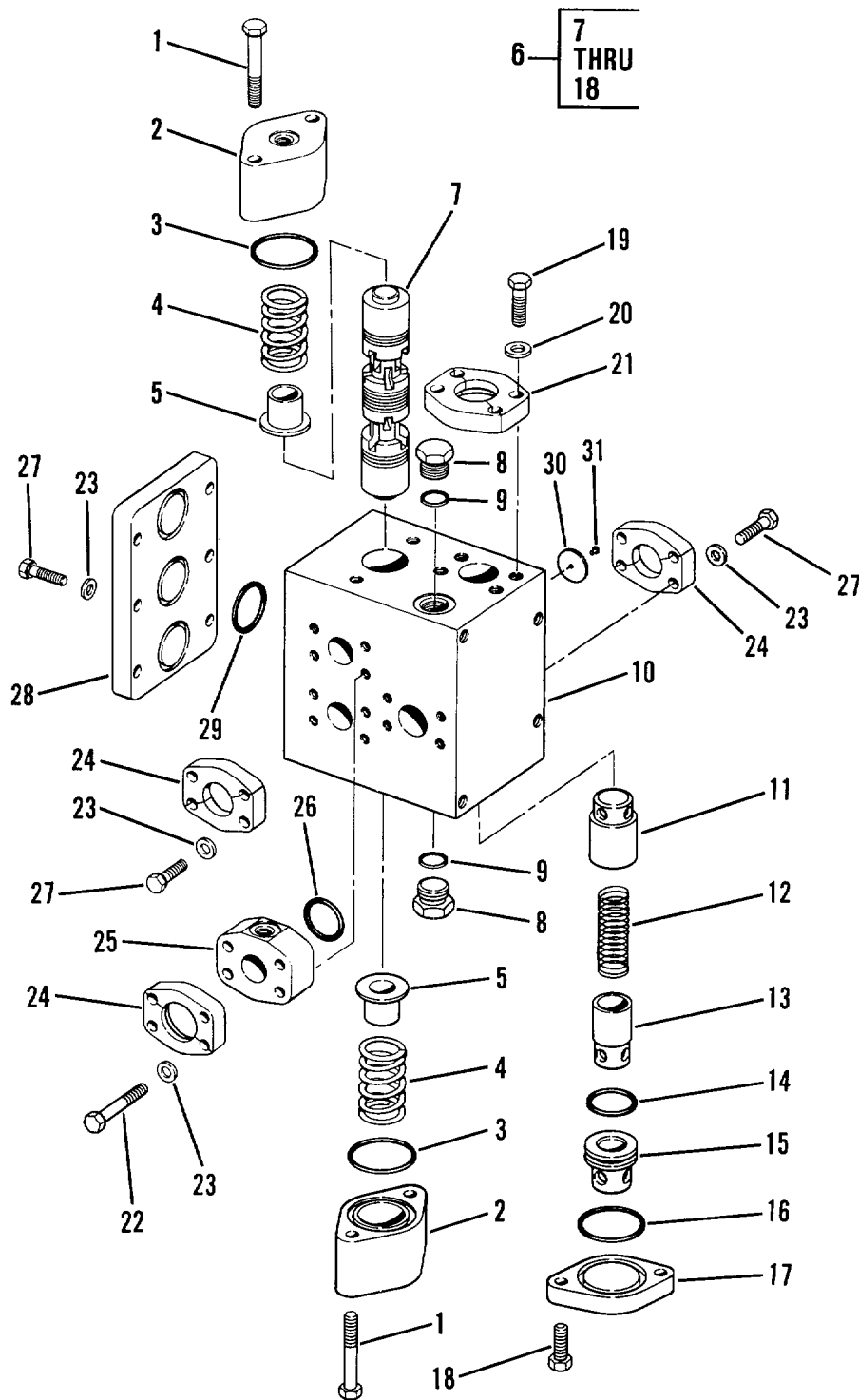

Figure 156. Ripper Control Valve

SECTION II					
(1)	(2)	(3)	(4)	(5)	(6)
ITEM NO	SMR CODE	PART CAGEC	NUMBER	DESCRIPTION AND USABLE ON CODES (UOC)	QTY
GROUP 2402 MANIFOLD AND/OR CONTROL VALVES					
FIG. 156 RIPPER CONTROL VALVE					
1	PFFZZ	11083	104556	BOLT, MACHINE UOC: GRC, RIP	4
2	PFFZZ	11083	9J2916	RETAINER, HELICAL CO..... UOC: GRC, RIP	2
3	PFFZZ	11083	4J525	PACKING, PREFORMED UOC: GRC, RIP	2
4	PFFZZ	11083	1U2760	SPRING, HELICAL, COMP..... UOC: GRC, RIP	2
5	PFFZZ	11083	3G0596	BUSHING, SLEEVE UOC: GRC, RIP	2
6	PFFFF	11083	3G1772	VALVE, LINEAR, DIRECT UOC: GRC, RIP	1
7	PFFZZ	11083	3G1770	.STEM, FLUID VALVE UOC: GRC, RIP	1
8	PFFZZ	11083	9S4190	.PLUG, MACHINE THREAD UOC: GRC, RIP	2
9	PFFZZ	81349	M83248/2-910	.PACKING, PREFORMED UOC: GRC, RIP	2
10	XAFZZ	11083	8J8546	.BODY UOC: GRC, RIP	1
11	PFFZZ	11083	8J8338	.SLEEVE, DIRECTIONAL UOC: GRC, RIP	1
12	PFFZZ	11083	4H1718	.SPRING, HELICAL, COMP..... UOC: GRC, RIP	1
13	PFFZZ	11083	8J8336	.SLEEVE, DIRECTIONAL UOC: GRC, RIP	1
14	PFFZZ	81349	M83248/2-220	.PACKING, PREFORMED UOC: GRC, RIP	1
15	PFFZZ	11083	8J8497	.SEAT, VALVE UOC: GRC, RIP	1
16	PFFZZ	11083	4J525	.PACKING, PREFORMED UOC: GRC, RIP	1
17	PFFZZ	11083	9J2915	COVER, ACCESS..... UOC: GRC, RIP	1
18	PFFZZ	11083	0T0320	.BOLT, MACHINE UOC: GRC, RIP	2
19	PFFZZ	63005	427564	BOLT, MACHINE UOC: GRC, RIP	4
20	PFFZZ	11083	5P8244	WASHER, FLAT..... UOC: GRC, RIP	4
21	PFFZZ	11083	1P4578	FLANGE, PIPE..... UOC: GRC, RIP	2
22	PFFZZ	11083	L1143	BOLT, MACHINE UOC: GRC, RIP	4
23	PFFZZ	11083	5M2894	WASHER, FLAT..... UOC: GRC, RIP	22
24	PFFZZ	11083	1P4577	FLANGE, PIPE.....	8

SECTION II					
(1)	(2)	(3)	(4)	(5)	(6)
ITEM NO	SMR CODE	PART CAGEC	NUMBER	DESCRIPTION AND USABLE ON CODES (UOC)	QTY
25	PFFZZ	11083	9J3866	UOC: GRC, RIP HEAD, VALVE	1
26	PFFZZ	11083	4J520	UOC: GRC, RIP PACKING, PREFORMED	4
27	PFFZZ	80204	B1821BH038C125N	UOC: GRC, RIP SCREW, CAP, HEXAGON H.....	18
28	PFFZZ	11083	8J8496	UOC: GRC, RIP PLATE, RETAINING, SEA	1
29	PFFZZ	11083	4J522	UOC: GRC, RIP PACKING, PREFORMED	3
30	XDFZZ	11083	3G1806	UOC: GRC, RIP PLATE-IDENT	1
31	PFFZZ	96906	MS21318-21	UOC: GRC, RIP SCREW, DRIVE	1

END OF FIGURE

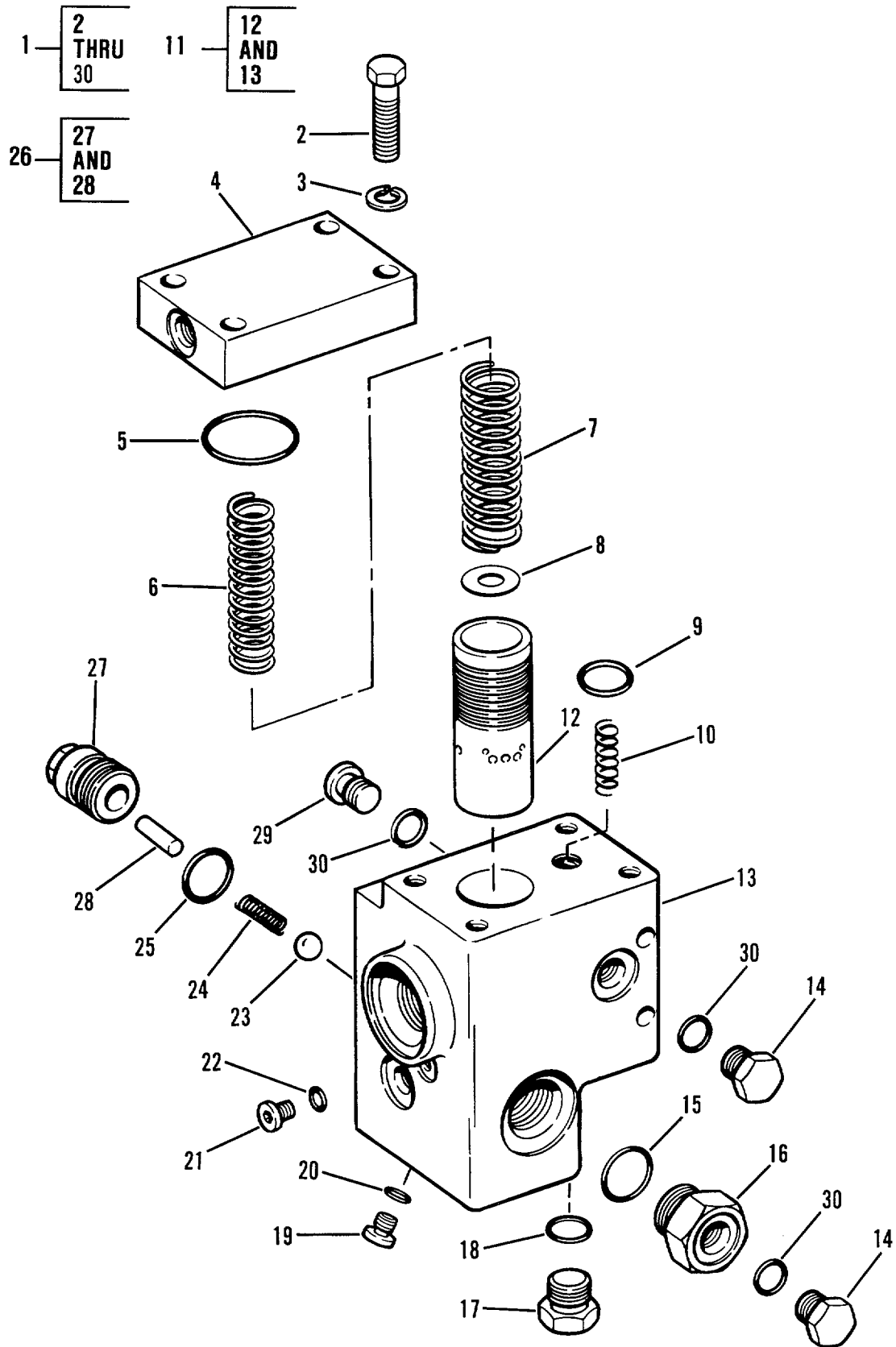

Figure 157. Pressure Control Valve

SECTION II					
(1)	(2)	(3)	(4)	(5)	(6)
ITEM NO	SMR CODE	PART CAGEC	NUMBER	DESCRIPTION AND USABLE ON CODES (UOC)	QTY
GROUP 2402 MANIFOLD AND/OR CONTROL VALVES					
FIG. 157 PRESSURE CONTROL VALVE					
1	PFFFF	11083	9J5169	VALVE, CONTROL, PRESS.....	1
2	PFFZZ	11083	0S1591	.SCREW.....	4
3	PFFZZ	96906	MS35338-46	.WASHER, LOCK.....	4
4	PFFZZ	11083	9J3578	.VALVE PLATE, HYDRAUL.....	1
5	PFFZZ	09990	2-221N951-75	.PACKING, PREFORMED.....	1
6	PFFZZ	11083	9J5490	.SPRING, HELICAL, COMP.....	1
7	PFFZZ	11083	9J5491	.SPRING, HELICAL, COMP.....	1
8	PFFZZ	11083	4J8224	.SHIM.....	6
9	PFFZZ	11083	5F7054	.PACKING, PREFORMED.....	1
10	PFFZZ	11083	9J7753	.SPRING.....	1
11	PFFFF	11083	9J4993	.VALVE, LINEAR, DIRECT.....	1
12	XAFZZ	11083	8J9283	..VALVE.....	1
13	XAFZZ	11083	9J4832	..BODY, VALVE.....	1
14	PFFZZ	11083	9S4191	.PLUG, MACHINE THREAD.....	2
15	PFFZZ	11083	302824	.PACKING, PREFORMED.....	1
16	PFFZZ	09505	719-FSO-12-06	.ADAPTER, STRAIGHT, TU.....	1
17	PFFZZ	11083	9S4185	.PLUG, MACHINE THREAD.....	1
18	PFFZZ	62983	154129	.PACKING, PREFORMED.....	1
19	PFFZZ	11083	9S8007	.PLUG, MACHINE THREAD.....	1
20	PFFZZ	11083	7J204	.SEAL, SPECIAL.....	1
21	PFFZZ	30780	2HP5N-S	.PLUG, MACHINE THREAD.....	1
22	PFFZZ	59556	K-500-EN-0431	.SEAL.....	1
23	PFFZZ	11083	9J4871	.BALL.....	1
24	PFFZZ	11083	4M2381	.SPRING, SPECIAL.....	1
25	PFFZZ	81349	M83248/2-118	.PACKING, PREFORMED.....	1
26	PFFZZ	11083	3G2202	.PLUG, TUBE FITTING, T.....	1
27	XAFZZ	11083	3G2203	..PLUG.....	1
28	PFFZZ	11083	306509	..PIN, STRAIGHT, HEADLE.....	1
29	PFFZZ	30780	6HP5N-SS	.PLUG, MACHINE THREAD.....	1
30	PAFZZ	25184	906-737-70	.PACKING, PREFORMED.....	3

END OF FIGURE

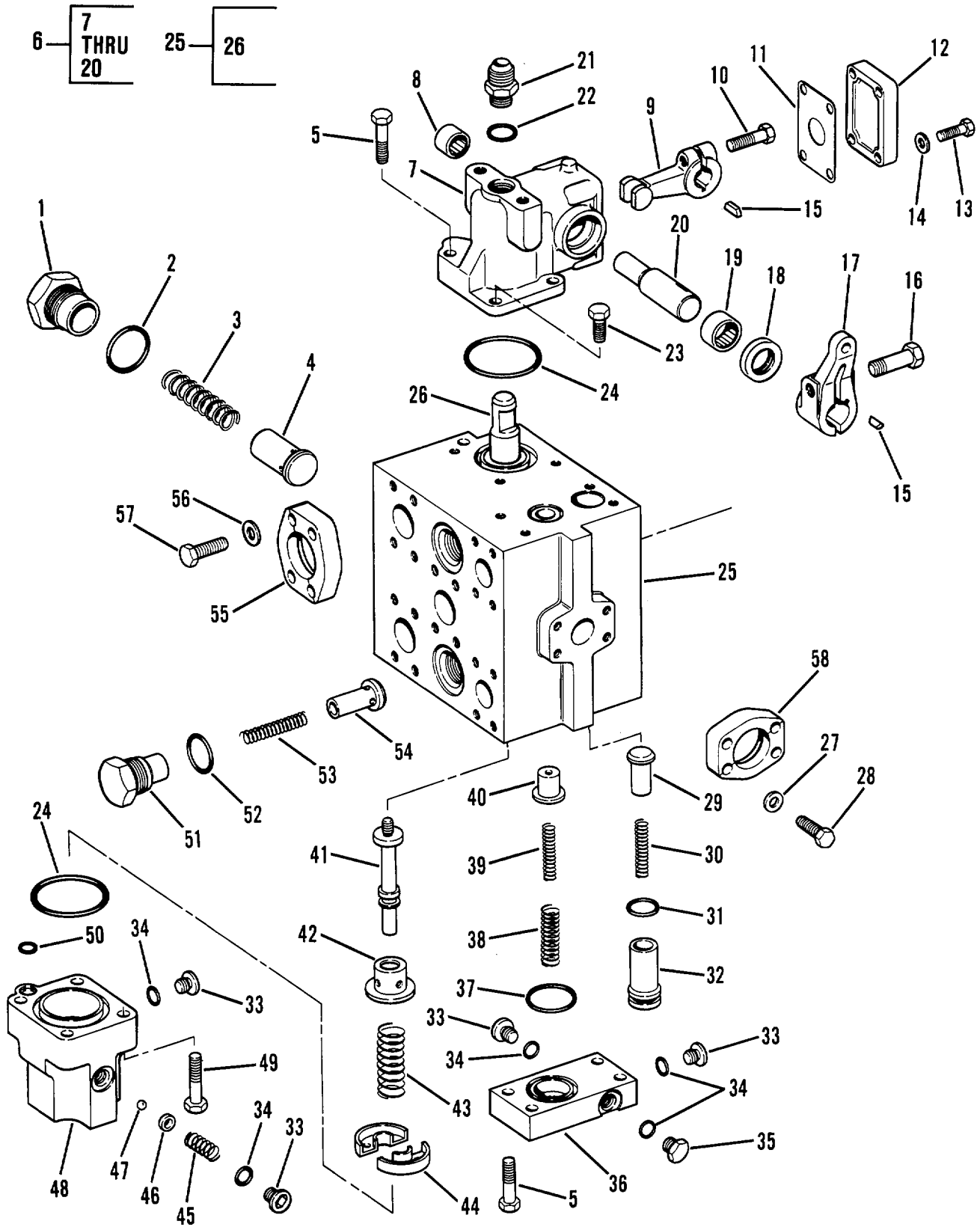

Figure 158. Lift and Tilt, Control Valve

SECTION II

(1) ITEM NO	(2) SMR CODE	(3) PART CAGEC	(4) NUMBER	(5) DESCRIPTION AND USABLE ON CODES (UOC)	(6) QTY
GROUP 2402 MANIFOLD AND/OR CONTROL VALVES					
FIG. 158 LIFT AND TILT CONTROL VALVE					
1	PFFFF	11083	1U1819	VALVE, LINEAR, DIRECT	1
2	PFFZZ	11083	8J7360	.PLUG, MACHINE THREAD	1
3	PFFZZ	11083	2S4078	.PACKING, PREFORMED	1
4	PFFZZ	11083	1L4418	.SPRING, HELICAL, COMP	1
5	PFFZZ	11083	9J4029	.VALVE	1
6	PFFZZ	11083	2A4639	.BOLT, MACHINE	9
7	AFFFF	11083	1U1818	.BODY, VALVE	1
8	PFFZZ	11083	9J0791	..BODY, VALVE	1
9	PFFZZ	11083	5J3241	..BEARING	1
10	PFFZZ	11083	3J7582	..LEVER, REMOTE CONTRO	1
11	PFFZZ	11083	2A4996	..BOLT, MACHINE	1
12	PFFZZ	11083	3J5552	..GASKET	1
13	PFFZZ	11083	7J2596	..COVER, ACCESS	1
14	PFFZZ	80204	B1821BH031C113N	..BOLT, MACHINE	4
15	PFFZZ	96906	MS27183-12	..WASHER, FLAT	4
16	PFFZZ	96906	MS35756-11	..KEY, WOODRUFF	2
17	PFFZZ	11083	0S1585	..BOLT, MACHINE	1
18	PFFZZ	11083	1U1817	..LEVER, REMOTE CONTRO	1
19	PFFZZ	11083	6V4253	..PACKING, PREFORMED	1
20	PFFZZ	60380	B168XPS0H	..BEARING, ROLLER, NEED	1
21	PFFZZ	11083	9J1302	..SHAFT	1
22	PFFZZ	96906	MS51525A8-10	..ADAPTER, STRAIGHT, TU	1
23	PFFZZ	81349	M83248/2-910	..PACKING, PREFORMED	1
24	PFFZZ	11083	S1594	..BOLT, MACHINE	3
25	PFFZZ	11083	1H8720	..PACKING, PREFORMED	2
26	PFFFF	11083	9T1183	..VALVE, LINEAR, DIRECT	1
27	XAFZZ	11083	9T4360	..STEM, VALVE	1
28	PFFZZ	11083	5M2894	..WASHER, FLAT	12
29	PFFZZ	80204	B1821BH038C125N	SCREW, CAP, HEXAGON H	12
30	PFFZZ	11083	8J7349	..VALVE	2
31	PFFZZ	11083	2N7029	..SPRING	2
32	PFFZZ	11083	4J8996	..PACKING	2
33	PFFZZ	11083	8J7366	..VALVE, PLUG	2
34	PFFZZ	30780	6HPSN-SS	..PLUG, MACHINE THREAD	7
35	PAFZZ	25184	906-737-70	..PACKING, PREFORMED	8
36	PFFZZ	11083	9S4191	..PLUG, MACHINE THREAD	1
37	PFFZZ	11083	3G8415	..HEAD, VALVE	2
38	PFFZZ	11083	4J522	..PACKING, PREFORMED	2
39	PFFZZ	11083	9J5754	..SPRING	2
40	PFFZZ	11083	9J5753	..SPRING	2
41	PFFZZ	11083	3G1258	..RETAINER	2
42	PFFZZ	11083	3G5766	..BOLT, FLUID PASSAGE	1
43	PFFZZ	11083	3G8149	..BEARING, SLEEVE	1
44	PFFZZ	11083	3G9182	..SPRING, HELICAL, COMP	1
45	PFFZZ	11083	3G8148	..RETAINER, PACKING	2
46	PFFZZ	11083	5J1389	..SPRING	2
47	PFFZZ	11083	9J1999	..SEAT	2

SECTION II					
(1)	(2)	(3)	(4)	(5)	(6)
ITEM	SMR	PART			
NO	CODE	CAGEC	NUMBER	DESCRIPTION AND USABLE ON CODES (UOC)	QTY
48	PFFZZ	11083	3D2891	.BALL, BEARING	2
49	PFFZZ	11083	8J7467	.HOUSING, MECHANICAL.....	1
50	PFFZZ	11083	0S1571	.SCREW, CAP, HEXAGON H.....	4
51	PFFZZ	11083	5F6421	.PACKING, PREFORMED	2
52	PFFZZ	11083	3G8710	.PLUG, MACHINE THREAD	2
53	PFFZZ	11083	7M8485	.SEAL, ADAPTER, MOTOR.....	2
54	PFFZZ	11083	3G3475	.SPRING, HELICAL, COMP.....	2
55	PFFZZ	11083	3G8711	.DISK, VALVE	2
56	PFFZZ	11083	1P4578	.FLANGE, PIPE.....	6
57	PFFZZ	11083	5P8244	.WASHER, FLAT.....	12
58	PFFZZ	63005	427564	.BOLT, MACHINE	12
59	PFFZZ	11083	1P4577	.FLANGE, PIPE.....	6

END OF FIGURE

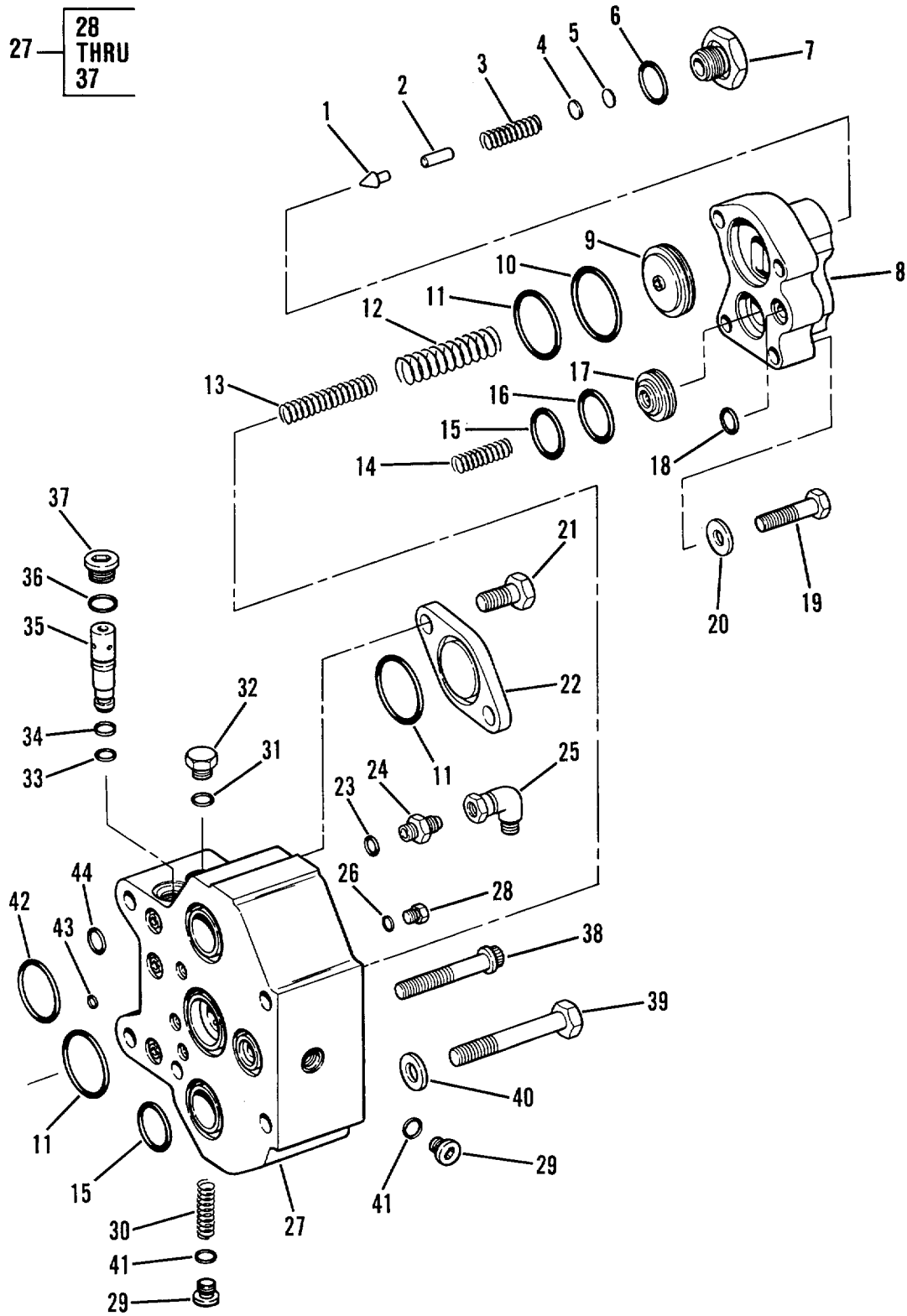

Figure 159. Lift and Tilt Control Valve

SECTION II					
(1)	(2)	(3)	(4)	(5)	(6)
ITEM NO	SMR CODE	PART CAGEC	NUMBER	DESCRIPTION AND USABLE ON CODES (UOC)	QTY
GROUP 2402 MANIFOLD AND/OR CONTROL VALVES					
FIG. 159 LIFT AND TILT CONTROL VALVE					
1	PFFZZ	11083	1J8497	.VALVE.....	2
2	PFFZZ	11083	6J1311	.PIN, STRAIGHT, HEADLE.....	2
3	PFFZZ	11083	2J6089	.SPRING, HELICAL, COMP.....	2
4	PFFZZ	11083	3J7473	.SHIM.....	12
5	PFFZZ	11083	3J7470	.DISK, SOLID, PLAIN.....	4
6	PFFZZ	11083	5F1678	.PACKING, PREFORMED.....	2
7	PFFZZ	11083	3J3429	.PLUG, MACHINE THREAD.....	2
8	PFFZZ	11083	8J7317	.BODY, VALVE.....	1
9	PFFZZ	11083	8J7466	.SEAT.....	1
10	PFFZZ	11083	709749	.SEAL, PACKING.....	1
11	PAFZZ	11083	4J523	.PACKING, PREFORMED.....	3
12	PFFZZ	11083	9J5498	.SPRING.....	1
13	PFFZZ	11083	9J5499	.SPRING.....	1
14	PFFZZ	11083	5J4664	.SPRING.....	1
15	PFFZZ	81349	M83248/2-216	.PACKING, PREFORMED.....	2
16	PFFZZ	09990	2-213N951-75	.PACKING, PREFORMED.....	1
17	PFFZZ	11083	8J7462	.SEAT.....	1
18	PFFZZ	11083	2M4453	.PACKING, PREFORMED.....	1
19	PFFZZ	11083	T768	.BOLT, MACHINE.....	4
20	PFFZZ	11083	5P8244	.WASHER, FLAT.....	4
21	PFFZZ	11083	S1621	.BOLT, MACHINE.....	2
22	PFFZZ	11083	7J1592	.SPACER, PLATE.....	1
23	PFFZZ	11083	3J7354	.PACKING, PREFORMED.....	1
24	PFFZZ	22031	6400-6-4	.ADAPTER, STRAIGHT, TU.....	1
25	PFFZZ	11083	6K9194	.ELBOW, TUBE.....	1
26	PFFZZ	59556	K-500-EN-0431	.SEAL.....	3
27	PFFFF	11083	9T1184	.VALVE, LINEAR, DIRECT.....	1
28	PFFZZ	11083	9S4180	..PLUG, MACHINE THREAD.....	3
29	PFFZZ	30780	6HP5N-SS	..PLUG, MACHINE THREAD.....	4
30	PFFZZ	11083	9J5756	..SPRING.....	1
31	PAFZZ	25184	906-737-70	..PACKING, PREFORMED.....	5
32	PFFZZ	11083	5P6719	..PLUG, MACHINE THREAD.....	1
33	PFFZZ	11083	6J3134	..SEAL.....	1
34	PFFZZ	11083	4J9535	..PACKING, PREFORMED.....	1
35	PFFZZ	11083	3G8463	..VALVE, CHECK.....	1
36	PFFZZ	62983	154129	..PACKING, PREFORMED.....	1
37	PFFZZ	30780	8HP5N-S	..PLUG, MACHINE THREAD.....	1
38	PFFZZ	11083	5P7892	.BOLT, MACHINE.....	1
39	PFFZZ	11083	1D4566	.BOLT, MACHINE.....	4
40	PFFZZ	96906	MS27183-17	.WASHER, FLAT.....	4
41	PAFZZ	25184	906-737-70	.PACKING, PREFORMED.....	2
42	PFFZZ	11083	4J522	.PACKING, PREFORMED.....	2
43	PFFZZ	11083	9J6491	.SEAL-O-RING.....	3
44	PFFZZ	11083	6J1038	.PACKING, PREFORMED.....	3

END OF FIGURE

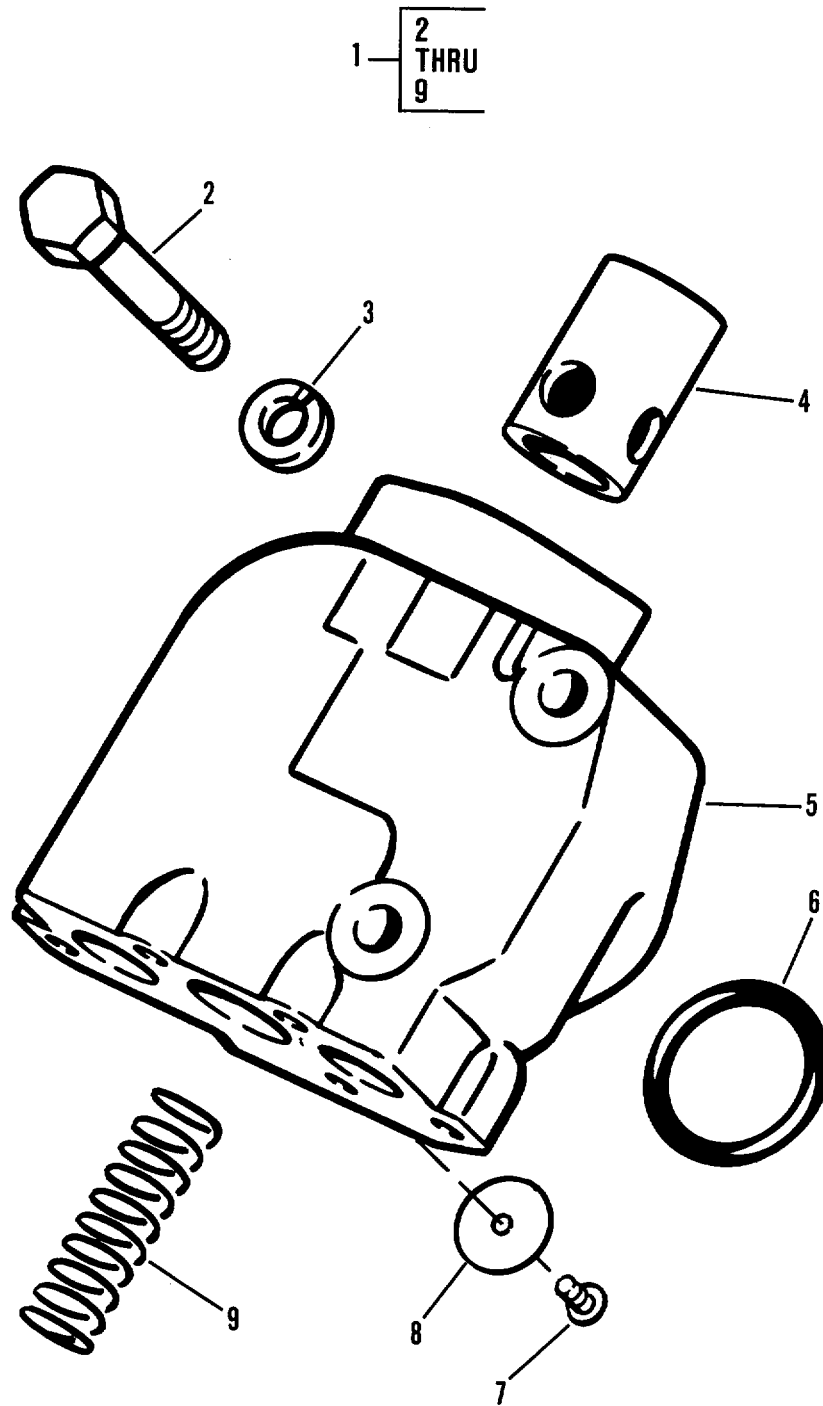

Figure 160. Valve Group (Quick Drop) (R.H. and L.H.)

SECTION II					
(1)	(2)	(3)	(4)	(5)	(6)
ITEM NO	SMR CODE	PART CAGEC	NUMBER	DESCRIPTION AND USABLE ON CODES (UOC)	QTY
				GROUP 2402 MANIFOLD AND/OR CONTROL VALVES	
				FIG. 160 VALVE GROUP (QUICK DROP-LEFT HAND AND RIGHT HAND)	
1	PFFFF	11083	5J3863	VALVE ASSEMBLY.....	1
2	PFFZZ	20680	6028	.BOLT, MACHINE..	2
3	PFFZZ	96906	MS35340-50	.WASHER, LOCK.....	2
4	PFFZZ	11083	4J7101	.CYLINDER SLEEVE	1
5	PFFZZ	11083	5J3721	.VALVE, LINEAR, DIRECT	1
6	PFFZZ	09990	2-227N951-75	.PACKING, PREFORMED	1
7	PFFZZ	11083	7B3028	.SCREW, DRIVE.....	1
8	PFFZZ	11083	5J7880	.VALVE PLATE, HYDRAUL	1
9	PFFZZ	11083	5J3719	.SPRING, HELICAL, COMP.....	1

END OF FIGURE

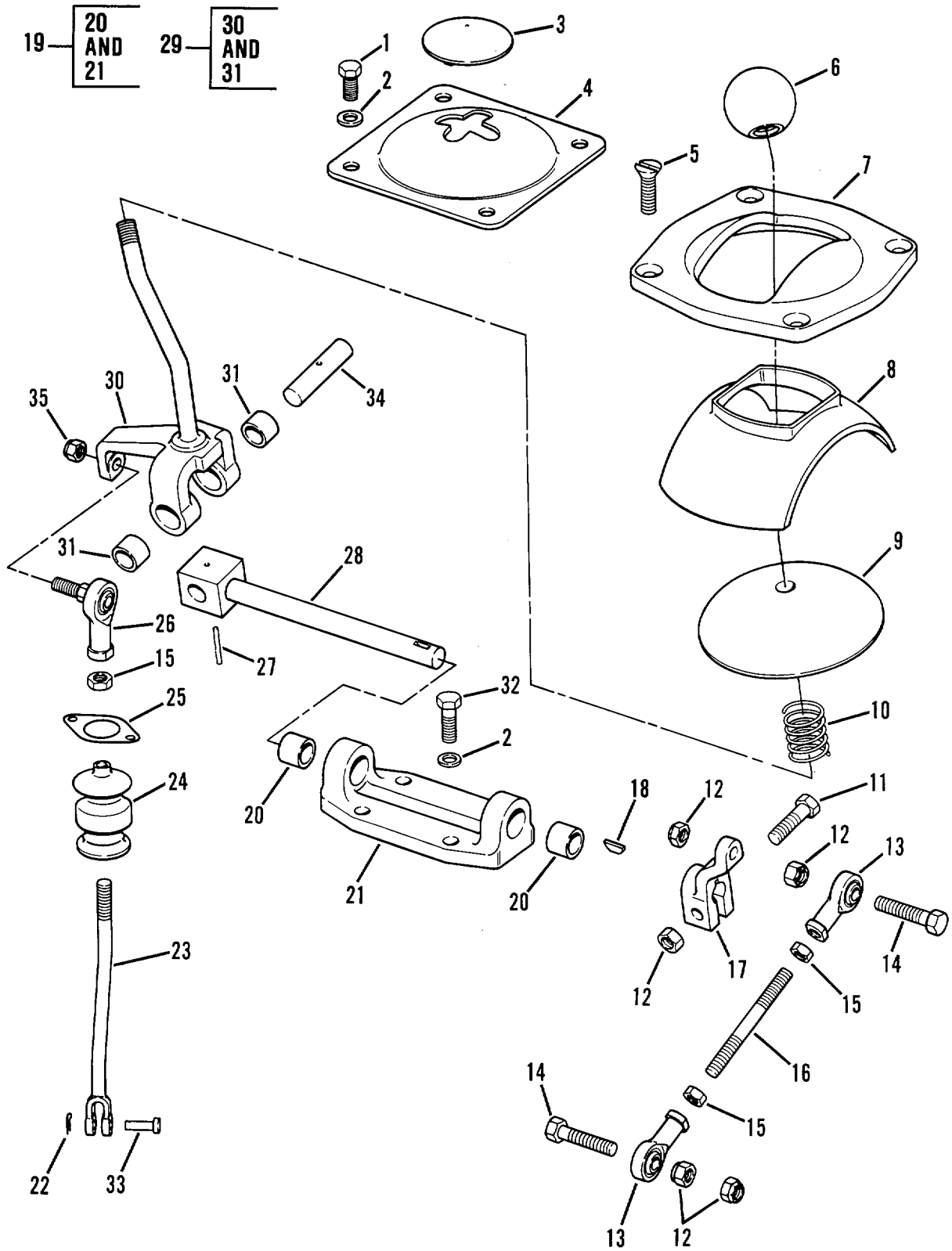

Figure 161. Control Linkage - Dozer Tilt

SECTION II					
(1)	(2)	(3)	(4)	(5)	(6)
ITEM NO	SMR CODE	PART CAGEC	NUMBER	DESCRIPTION AND USABLE ON CODES (UOC)	QTY
GROUP 2403 HYDRAULIC CONTROLS AND/OR MANUAL CONTROLS					
FIG. 161 CONTROL LINKAGE - DOZER TILT					
1	PFFZZ	11083	0S0509	SCREW, CAP, HEXAGON H.....	4
2	PFFZZ	11083	5M2894	WASHER, FLAT.....	8
3	PFFZZ	11083	3P4219	BUTTON, PLUG.....	1
4	PFFZZ	11083	6P5386	COVER, ACCESS.....	1
5	PFFZZ	96906	MS35190-319	SCREW, MACHINE.....	4
6	PFFZZ	11083	2A1736	KNOB.....	1
7	PFFZZ	11083	6P5209	COVER, ACCESS.....	1
8	PFFZZ	11083	6P5208	GUIDE, LEVER.....	1
9	PFFZZ	11083	6P5207	SEAL.....	1
10	PFFZZ	11083	2J7295	SPRING, HELICAL, COMP.....	1
11	PFFZZ	11083	0S1591	SCREW.....	1
12	PFFZZ	96906	MS51967-8	NUT, PLAIN, HEXAGON.....	5
13	PFFZZ	11083	404064	ROD END.....	2
14	PFFZZ	11083	4M496	BOLT, MACHINE.....	2
15	PFFZZ	96906	MS35691-21	NUT, PLAIN, HEXAGON.....	3
16	PFFZZ	11083	4L7551	STUD, PLAIN.....	1
17	PFFZZ	11083	3P3938	LEVER, REMOTE CONTRO.....	1
18	PFFZZ	96906	MS35756-8	KEY, WOODRUFF.....	1
19	AFFZZ	11083	6P5205	BRACKET, DOUBLE ANGL.....	1
20	PFFZZ	11083	9F5647	BUSHING, SLEEVE.....	2
21	PFFZZ	11083	6P5206	BRACKET, DOUBLE ANGL.....	1
22	PFFZZ	96906	MS24665-281	PIN, COTTER.....	1
23	PFFZZ	11083	3P3945	CLEVIS, ROD END.....	1
24	PFFZZ	11083	9P3697	BELLOWS, PROTECTION.....	1
25	PFFZZ	11083	9P7361	FLANGE, PIPE.....	1
26	PFFZZ	11083	5J5315	BALL ROD END.....	1
27	PFFZZ	11083	7L0811	PIN, STRAIGHT, HEADLE.....	1
28	PFFZZ	11083	3P3935	SHAFT ASSEMBLY.....	1
29	PFFZZ	11083	3P3931	LEVER, MANUAL CONTRO.....	1
30	XAFZZ	11083	3P3932	.LEVER.....	1
31	PFFZZ	11083	9F5647	.BUSHING, SLEEVE.....	2
32	PFFZZ	11083	1A2029	BOLT, MACHINE.....	4
33	PFFZZ	11083	9S1303	PIN, STRAIGHT, HEADED.....	1
34	PFFZZ	11083	3P3937	SHAFT, STRAIGHT.....	1
35	PFFZZ	96906	MS51922-21	NUT, SELF-LOCKING, HE.....	1

END OF FIGURE

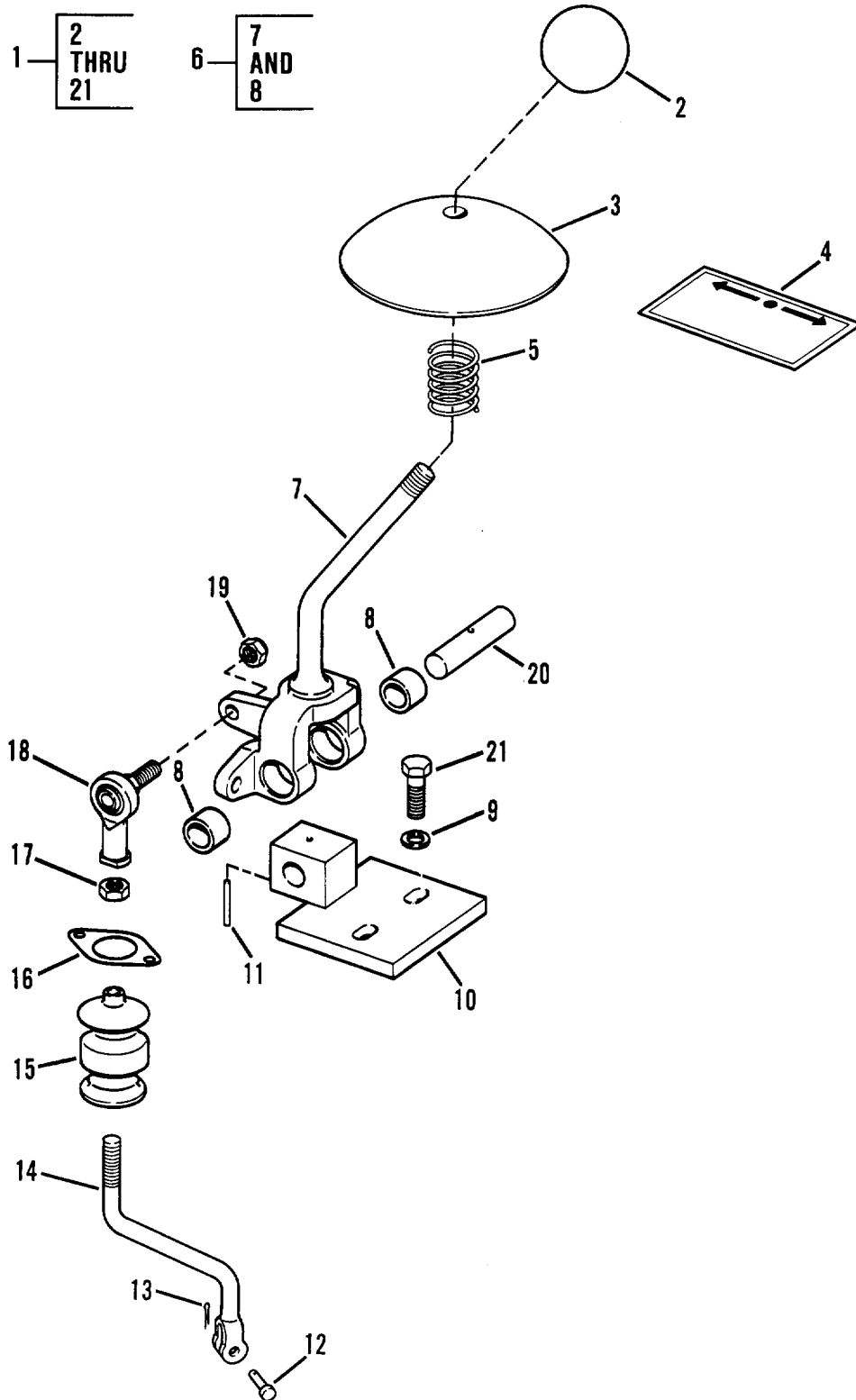

Figure 162. Control Linkage - Ripper

SECTION II					
(1)	(2)	(3)	(4)	(5)	(6)
ITEM NO	SMR CODE	PART CAGEC	NUMBER	DESCRIPTION AND USABLE ON CODES (UOC)	QTY
GROUP 2403 HYDRAULIC CONTROLS AND/OR MANUAL CONTROLS					
FIG. 162 CONTROL LINKAGE RIPPER					
1	PFFZZ	11083	3P3277	LINKAGE, IMPLEMENT..... UOC: GRC, RIP	1
2	PFFZZ	11083	2A1736	.KNOB UOC: GRC, RIP	1
3	PFFZZ	11083	6P5207	.SEAL UOC: GRC, RIP	1
4	PFFZZ	11083	5P0532	.MARKER, IDENTIFICATI..... UOC: GRC, RIP	1
5	PFFZZ	11083	2J7295	.SPRING, HELICAL, COMP..... UOC: GRC, RIP	1
6	PFFZZ	11083	3P3943	.LEVER, REMOTE CONTRO UOC: GRC, RIP	1
7	XAFZZ	11083	3P3944	..LEVER..... UOC: GRC, RIP	1
8	PFFZZ	11083	9F5647	..BUSHING, SLEEVE UOC: GRC, RIP	2
9	PFFZZ	96906	MS27183-27	.WASHER, FLAT..... UOC: GRC, RIP	2
10	PFFZZ	11083	8P0753	.BRACKET, EYE, ROTATIN UOC: GRC, RIP	1
11	PFFZZ	11083	7L0811	.PIN, STRAIGHT, HEADLE..... UOC: GRC, RIP	1
12	PFFZZ	11083	9S1303	.PIN, STRAIGHT, HEADED UOC: GRC, RIP	1
13	PFFZZ	96906	MS24665-281	.PIN, COTTER UOC: GRC, RIP	1
14	PFFZZ	11083	3P3945	.CLEVIS, ROD END UOC: GRC, RIP	1
15	PFFZZ	11083	9P3697	.BELLOWS, PROTECTION UOC: GRC, RIP	1
16	PFFZZ	11083	9P7361	.FLANGE, PIPE..... UOC: GRC, RIP	1
17	PFFZZ	96906	MS35691-21	NUT, PLAIN, HEXAGON UOC: GRC, RIP	1
18	PFFZZ	11083	5J5315	.BALL ROD END..... UOC: GRC, RIP	1
19	PFFZZ	96906	MS51922-21	.NUT, SELF-LOCKING, HE UOC: GRC, RIP	1
20	PFFZZ	11083	3P3937	.SHAFT, STRAIGHT UOC: GRC, RIP	1
21	PFFZZ	11083	1A2029	.BOLT, MACHINE UOC: GRC, RIP	2

END OF FIGURE

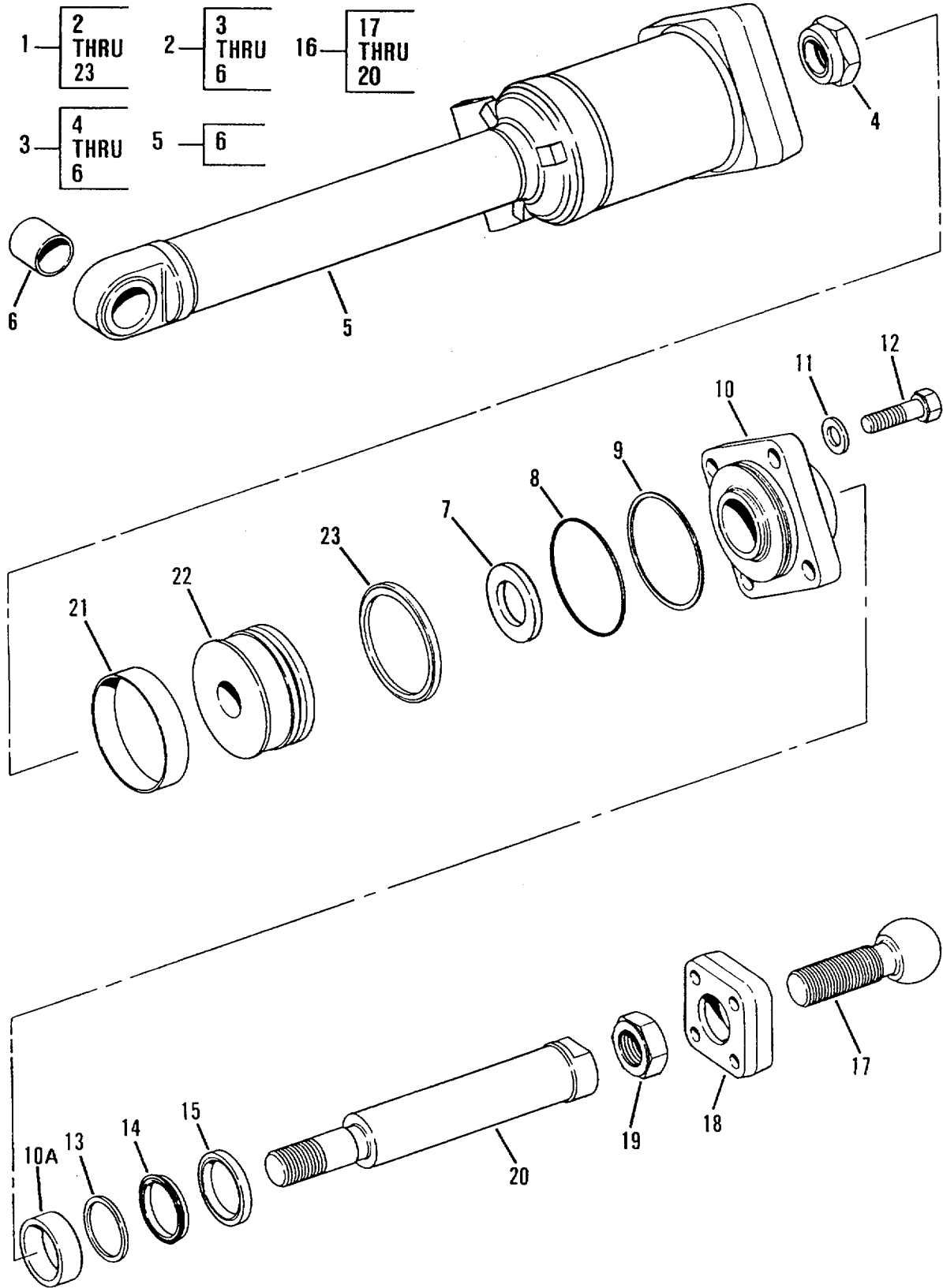

Figure 163. Tilt Cylinder

SECTION II					
(1)	(2)	(3)	(4)	(5)	(6)
ITEM NO	SMR CODE	PART CAGEC	NUMBER	DESCRIPTION AND USABLE ON CODES (UOC)	QTY
GROUP 2404 TILT CYLINDERS AND TILT CRANK					
FIG. 163 TILT CYLINDERS					
1	PFFFF	11083	9J8748	CYLINDER ASSEMBLY, A.....	1
2	PFFFF	11083	9J8749	.CYLINDER ASSEMBLY, A.....	1
3	XAFZZ	11083	9J8750	..TUBE ASSY	1
4	PFFZZ	11083	2J0564	...NUT, SELF-LOCKING, HE	1
5	PFFZZ	11083	4J4517	...HEAD ASSEMBLY	1
6	PFFZZ	11083	1J2087	...BEARING, SLEEVE	1
7	PFFZZ	11083	6J9747	.WASHER, RECESSED.....	1
8	PFFZZ	11083	2K4472	.PACKING, PREFORMED PART OF KIT P/N 5R6290.....	1
9	PFFZZ	11083	2K4473	.RING, BACKUP PART OF KIT P/N 5R6290.....	1
10	PFFZZ	11083	9T0095	.CYLINDER HEAD, COMPR.....	1
10A	PFFZZ	11083	9T0094	.BUSHING, SLEEVE	1
11	PFFZZ	11083	5P8250	.WASHER, FLAT.....	4
12	PFFZZ	11083	1D4637	.BOLT, MACHINE	4
13	PFFZZ	11083	8C9126	.SEAL, TILT CYLINDER PART OF KIT P/N 5R6290.....	1
14	PFFZZ	73680	17159-1112	.SEAL PART OF KIT P/N 5R6290	1
15	PFFZZ	11083	2J1411	.SEAL PART OF KIT P/N 5R6290	1
16	PFFZZ	11083	6J9751	.ROD, THREADED END.....	1
17	PFFZZ	11083	6J9749	..STUD, BALL.....	1
18	PFFZZ	11083	3J2452	..SOCKET, BALL JOINT	1
19	PFFZZ	11083	1J4143	..NUT, PLAIN, HEXAGON	1
20	XAFZZ	11083	6J9750	..ROD	1
21	PFFZZ	11083	3J9703	.RING, PISTON PART OF KIT P/N 5R6290	1
22	PFFZZ	11083	6J9748	.PISTON, LINEAR ACTUA.....	1
23	PFFZZ	11083	5J4991	.PARTS KIT, SEAL REPL PART OF KIT P/N 5R6290.....	1

END OF FIGURE

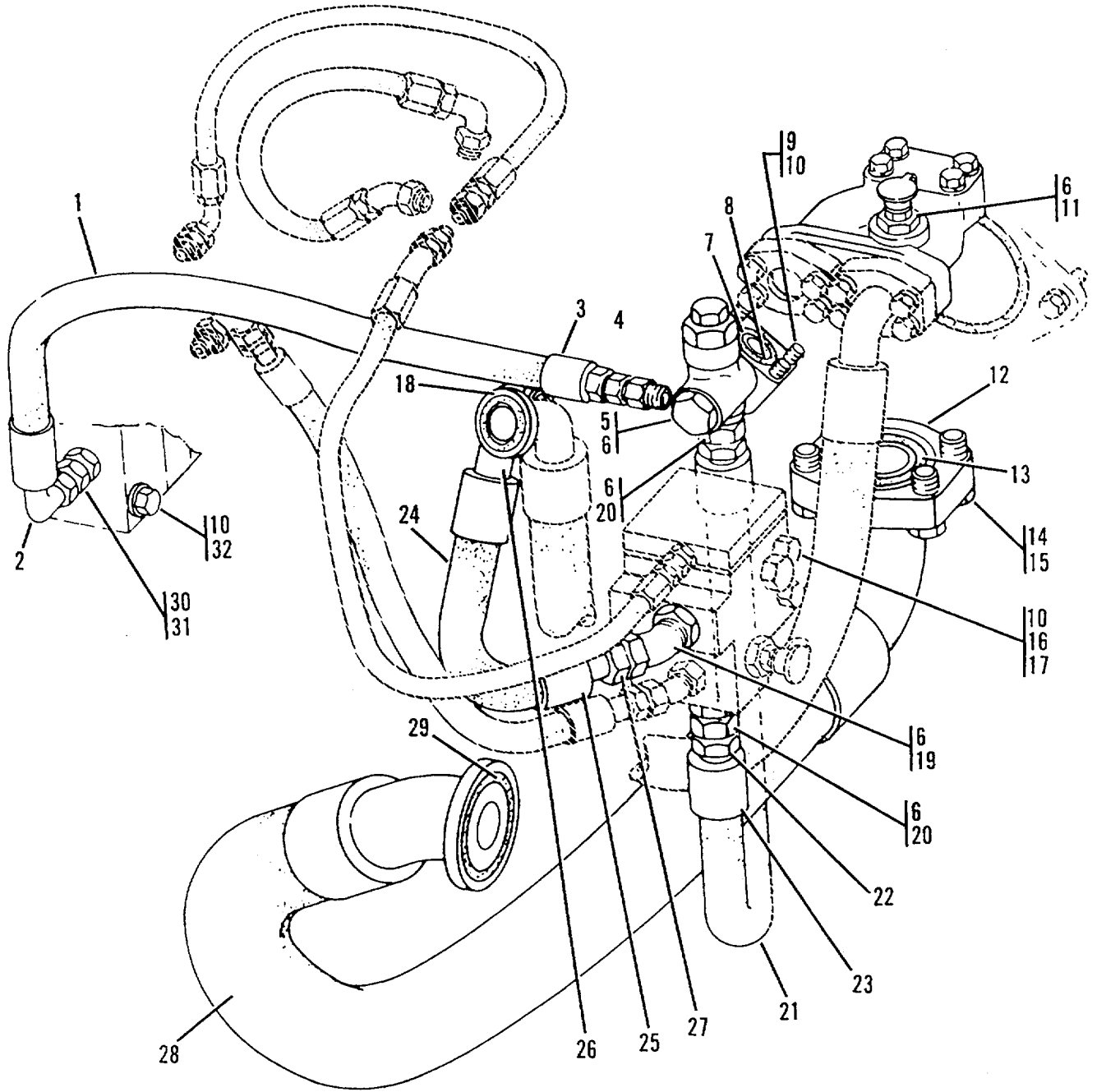

Figure 164. Pump Lines Group

SECTION II					
(1)	(2)	(3)	(4)	(5)	(6)
ITEM NO	SMR CODE	PART CAGEC	NUMBER	DESCRIPTION AND USABLE ON CODES (UOC)	QTY
GROUP 2406 STRAINERS, FILTERS, LINES AND FITTINGS					
FIG. 164 PUMP LINES GROUP					
1	MFOZZ	11083	5R7250	HOSE ASSY MAKE FROM HOSE P/N 9S0671	1
2	PFFZZ	11083	856391	ELBOW, TUBE TO HOSE	1
3	PFFZZ	11083	3S8606	SLEEVE	2
4	PFFZZ	11083	8S4055	ADAPTER, STRAIGHT, TU	1
5	PFOZZ	11083	9S4183	PLUG, ASSEMBLY	1
6	PFOZZ	11083	302824	PACKING, PREFORMED	6
7	PFOZZ	11083	8P5941	MANIFOLD, FUELING	1
8	PFOZZ	81349	M83248/2-216	PACKING, PREFORMED	1
9	PFOZZ	11083	0L2070	BOLT, MACHINE	4
10	PFOZZ	11083	5M2894	WASHER, FLAT.....	9
11	PFOZZ	79470	8033X12X6Y	PLUG.....	2
12	PFOZZ	11083	1P4584	FLANGE, HALF.....	2
13	PFOZZ	11083	5H8848	PACKING, PREFORMED	1
14	PFOZZ	11083	S1587	BOLT, MACHINE	4
15	PFOZZ	96906	MS27183-17	WASHER, FLAT.....	4
16	PFOZZ	11083	1D4717	NUT, HEXAGON.....	2
17	PFOZZ	11083	0T0055	BOLT, MACHINE	2
18	PFOZZ	11083	4J520	PACKING, PREFORMED	1
19	PFOZZ	13174	854-FS0-12X12	ELBOW, TUBE TO BOSS	1
20	PFOZZ	96906	MS51525A12	ADAPTER, STRAIGHT, TU.	2
21	MFOZZ	11083	5R6248	HOSE ASSY MAKE FROM P/N 9S0247	1
22	PFFZZ	11083	6V4657	ADAPTER, STRAIGHT, TU	2
23	PFFZZ	11083	3S7166	PLUNGER, DETENT	2
24	MFOZZ	11083	5R7249	HOSE ASSY MAKE FROM HOSE P/N 950247.....	1
25	PFFZZ	11083	3S7166	PLUNGER, DETENT	2
26	PFFZZ	11083	6V4676	ELBOW, FLANGE TO HOS	1
27	PFFZZ	11083	6V4657	ADAPTER, STRAIGHT, TU	1
28	PFOZZ	11083	3P4828	HOSE ASSEMBLY, NONME	1
29	PFOZZ	52788	5660799	PACKING, PREFORMED PART OF KIT P/N 5R62877.....	1
30	PFOZZ	11083	8M0505	ADAPTER, STRAIGHT, TU	2
31	PFOZZ	62983	154129	PACKING, PREFORMED	2
32	PFOZZ	96906	MS35307-371	SCREW, CAP, HEXAGON H.....	3

END OF FIGURE

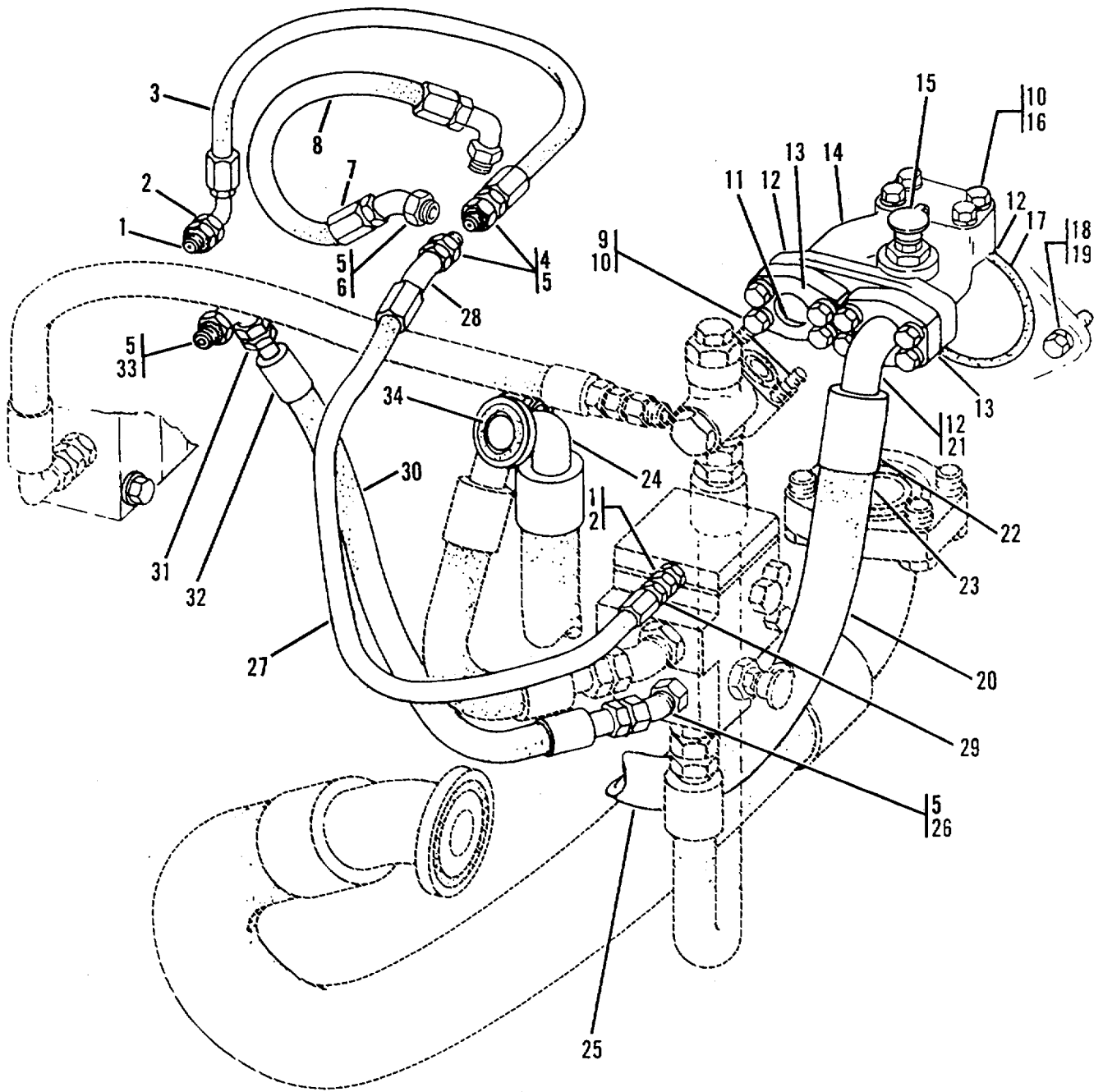

Figure 165. Pump Lines Group

SECTION II					
(1)	(2)	(3)	(4)	(5)	(6)
ITEM NO	SMR CODE	PART CAGEC	NUMBER	DESCRIPTION AND USABLE ON CODES (UOC)	QTY
GROUP 2406 STRAINERS, FILTERS, LINES AND FITTINGS					
FIG. 165 PUMP LINES GROUP					
1	PFOZZ	81349	M83248/2-905	PACKING, PREFORMED	2
2	PFOZZ	11083	5P2618	CONNECTOR	2
3	MOOZZ	11083	6P5353-24	HOSE ASSEMBLY, NONME MAKE FROM P/N 5P734	1
4	PFOZZ	96906	MS51525-A6	ADAPTER, STRAIGHT, TU	2
5	PAOZZ	25184	906-737-70	PACKING, PREFORMED	8
6	PFOZZ	11083	8M0506	CONNECTOR	1
7	PFOZZ	11083	307963	ELBOW, TUBE	1
8	PFOZZ	11083	6P5159	HOSE ASSEMBLY, NONME	1
9	PFOZZ	11083	381915	BOLT	8
10	PFOZZ	11083	5M2894	WASHER, FLAT	12
11	PFOZZ	11083	5H4019	COVER, CYL VALVE	1
12	PFOZZ	11083	4J520	PACKING, PREFORMED	3
13	PFOZZ	11083	1P4577	FLANGE, PIPE	4
14	PFOZZ	11083	3P4832	MANIFOLD, INTAKE	1
15	PFOZZ	11083	9S4191	PLUG, MACHINE THREAD	2
16	PFOZZ	11083	L1143	BOLT, MACHINE	4
17	PFOZZ	11083	5F3106	PACKING, PREFORMED	1
18	PFOZZ	80204	B1821BH063C175N	SCREW, CAP, HEXAGON H	2
19	PFOZZ	11083	5P8247	WASHER, FLAT	2
20	MFOZZ	11083	3P4833	HOSE ASSY MAKE FROM P/N 8S9355	1
21	PFFZZ	11083	3S8501	ELBOW, FLANGE TO HOS	1
22	PFFZZ	11083	3S7252	SLEEVE	2
23	PFFZZ	11083	4J520	PACKING, PREFORMED	1
24	PFFZZ	11083	7S0574	ELBOW, FLANGE TO HOS	1
25	PFFZZ	11083	4J522	PACKING, PREFORMED	1
26	PFOZZ	78640	307942	ELBOW, TUBE TO BOSS	1
27	MFOZZ	11083	3P6146	HOSE ASSY MAKE FROM HOSE P/N 5P0734	1
28	PFFZZ	98441	30000-6-6S	ELBOW, TUBE TO HOSE	1
29	PFFZZ	13174	BT05-06NJ	COUPLING, HOSE	1
30	MFOZZ	11083	5R6259	HOSE ASSY MAKE FROM P/N 2P5943	1
31	PFFZZ	11083	8S6417	ADAPTER , STRAIGHT, TU	2
32	PFFZZ	11083	4S5414	SLEEVE, HOSE	2
33	PFOZZ	96906	MS51527-A6	ELBOW, TUBE TO BOSS	1
34	PFOZZ	11083	4J522	PACKING, PREFORMED	1

END OF FIGURE

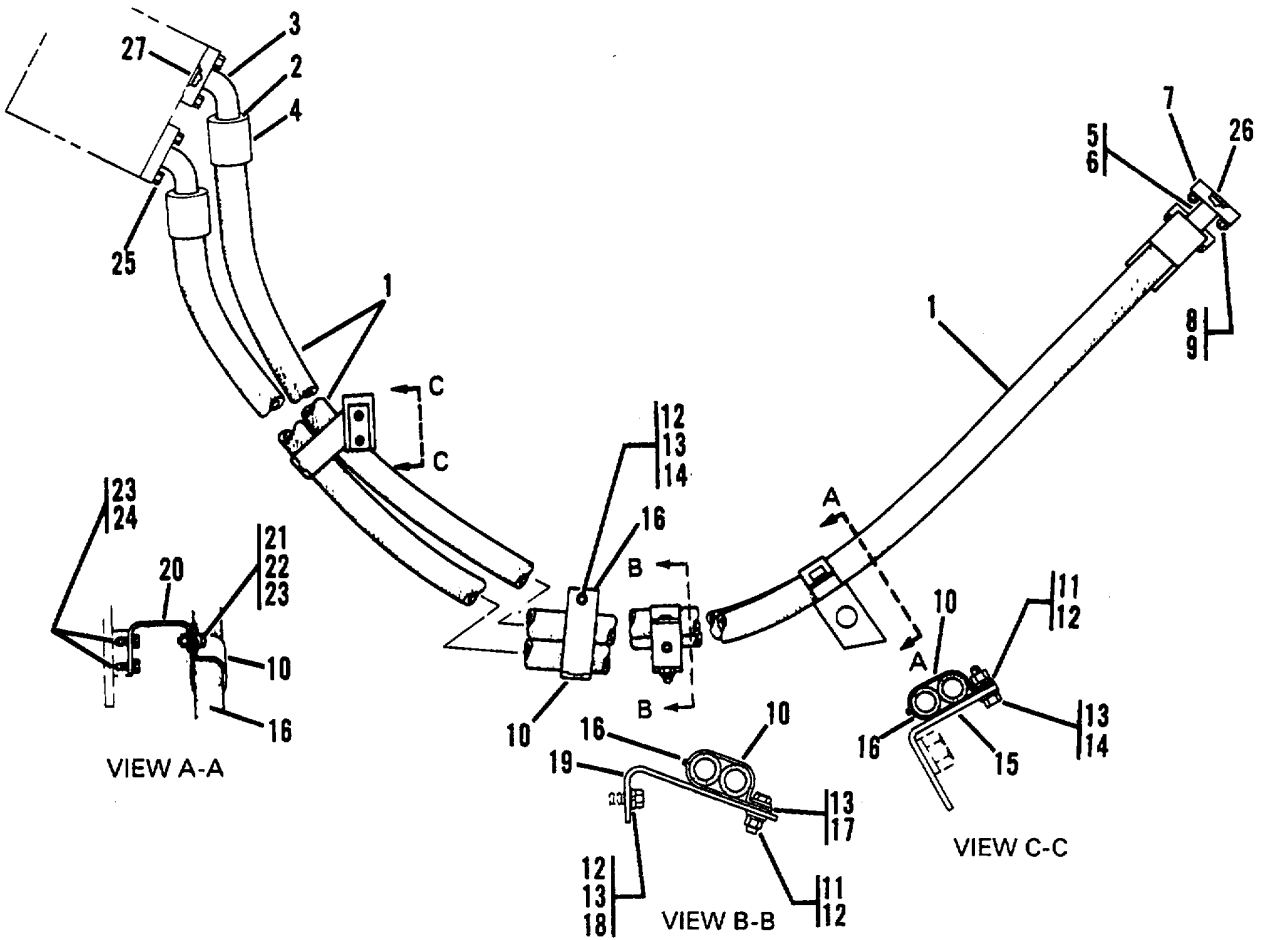

Figure 166. Bulldozer Lines Group

SECTION II					
(1)	(2)	(3)	(4)	(5)	(6)
ITEM NO	SMR CODE	PART CAGEC	NUMBER	DESCRIPTION AND USABLE ON CODES (UOC)	QTY
GROUP 2406 STRAINERS, FILTERS, LINES AND FITTINGS					
FIG. 166 BULLDOZER LINES GROUP					
1	MFOZZ	11083	3P4825	HOSE ASSY MAKE FROM P/N 8S9355	2
2	PFFZZ	11083	4J522	PACKING, PREFORMED	2
3	PFFZZ	11083	7S0574	ELBOW, FLANGE TO HOS	2
4	PFFZZ	11083	3S7252	SLEEVE	4
5	PFFZZ	11083	3S8496	ADAPTER, STRAIGHT, FL	2
6	PFFZZ	11083	4J520	PACKING, PREFORMED	2
7	PFOZZ	11083	1P4577	FLANGE, PIPE	4
8	PFOZZ	11083	5M2894	WASHER, FLAT	8
9	PFOZZ	11083	1D4717	NUT, HEXAGON	8
10	PFOZZ	11083	2P6470	STRAP, RETAINING	4
11	PFOZZ	96906	MS51967-14	NUT, PLAIN, HEXAGON	2
12	PFOZZ	96906	MS35338-48	WASHER, LOCK	4
13	PFOZZ	11083	484280	WASHER, FLAT	5
14	PFOZZ	11083	S1595	BOLT, MACHINE	2
15	PFOZZ	11083	2P6472	BRACKET, ANGLE	1
16	PFOZZ	11083	2P6471	STRAP, RETAINING	4
17	PFOZZ	11083	S1587	BOLT, MACHINE	1
18	PFOZZ	11083	7B3235	BOLT, MACHINE	1
19	PFOZZ	11083	6P6084	BRACKET, ANGLE	1
20	PFOZZ	11083	3P4826	STRAP, RETAINING	1
21	PFOZZ	96906	MS27183-14	WASHER, FLAT	1
22	PFOZZ	80204	B1821BH038C125N	SCREW, CAP, HEXAGON H	1
23	PFOZZ	96906	MS35338-46	WASHER, LOCK	3
24	PFOZZ	11083	L1351	BOLT, MACHINE	2
25	PFOZZ	11083	381915	BOLT	8
26	PFOZZ	11083	4J522	PACKING, PREFORMED	2
27	PFOZZ	11083	4J520	PACKING, PREFORMED	2

END OF FIGURE

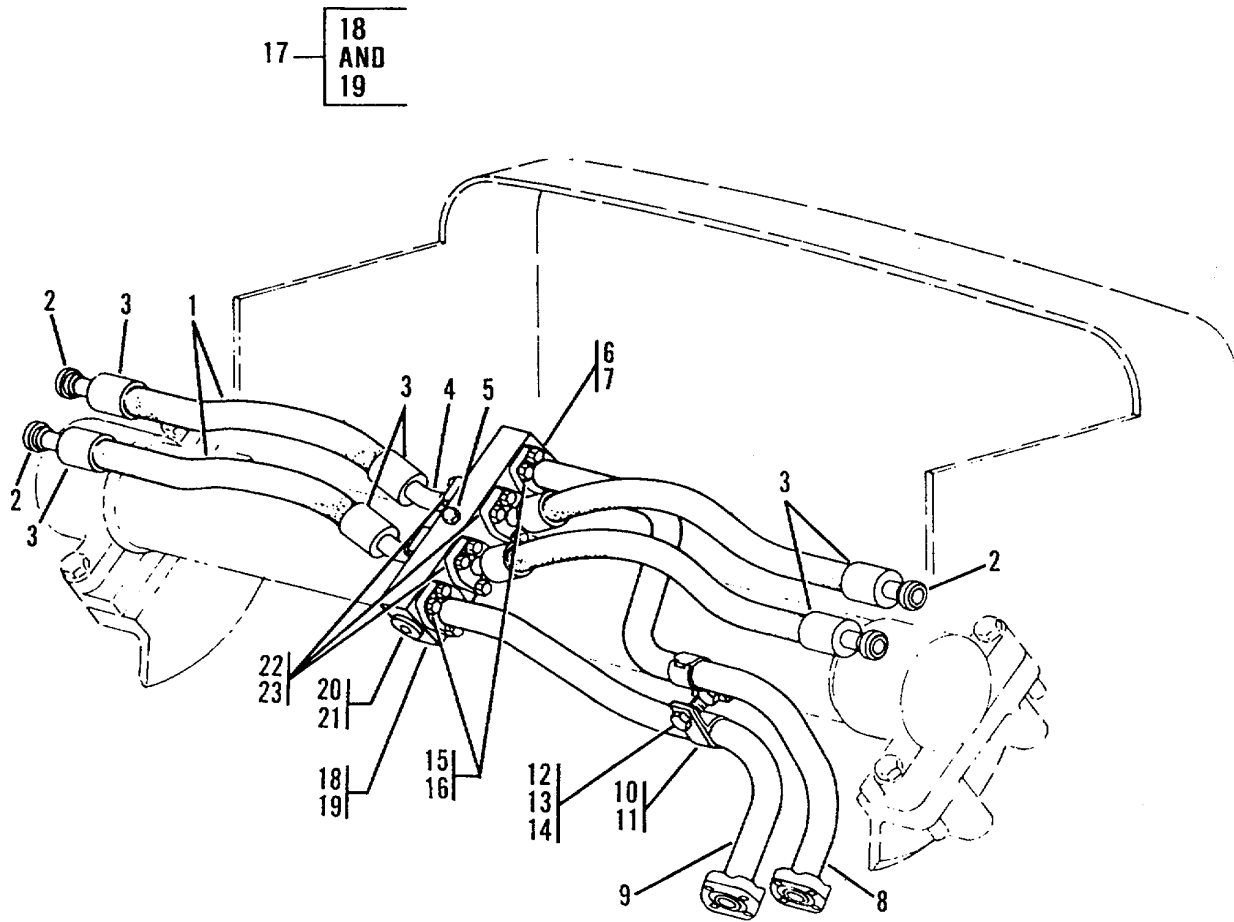

Figure 167. Dozer Hose and Line Group

SECTION II

TM 5-2410-237-24P

(1) ITEM NO	(2) SMR CODE	(3) CAGEC	(4) PART NUMBER	(5) DESCRIPTION AND USABLE ON CODES (UOC)	(6) QTY
GROUP 2406 STRAINERS, FILTERS, LINES AND FITTINGS FIG. 167 DOZER HOSE AND LINE GROUP					
1	MFOZZ	11083	5R6247	HOSE ASSY MAKE FROM BULK HOSE P/N 9S247	4
2	PFFZZ	11083	6V4651	ADAPTER, STRAIGHT, FL.....	1
3	PFFZZ	11083	3S7166	PLUNGER, DETENT	2
4	PFFZZ	11083	6V4658	ELBOW, FLANGE TO HOS	1
5	PFOZZ	11083	S1573	BOLT, MACHINE	1
6	PFOZZ	80204	B1821BH038C125N	SCREW, CAP, HEXAGON H.....	24
7	PFOZZ	11083	5M2894	WASHER, FLAT.....	24
8	PFOZZ	11083	9P4184	TUBE AND FITTINGS, M.....	1
9	PFOZZ	11083	9P4185	TUBE AND FITTINGS, M.....	1
10	PFOZZ	11083	850024	STRAP, RETAINING	2
11	PFOZZ	11083	8S0023	CLIP	2
12	PFOZZ	11083	051585	BOLT, MACHINE	2
13	PFOZZ	96906	MS35338-48	WASHER, LOCK.....	3
14	PFOZZ	96906	MS27183-17	WASHER, FLAT	2
15	PFOZZ	11083	1P4577	FLANGE, PIPE.....	4
16	PFOZZ	11083	4J520	PACKING, PREFORMED	2
17	PFFFF	11083	9S7840	MANIFOLD, HYDRAULIC.....	1
18	PFFZZ	11083	1F1006	.PIN, STRAIGHT, HEADLE.....	2
19	XAFZZ	11083	9S6797	.MANIFOLD.....	1
20	PFOZZ	11083	9S8009	PLUG, MACHINE THREAD	2
21	PFOZZ	81349	M83248/2-914	PACKING, PREFORMED	2
22	PFOZZ	63383	12SF2	FLANGE, PIPE.....	16
23	PFOZZ	81349	M83248/2-214	PACKING, PREFORMED	8

END OF FIGURE

167-1

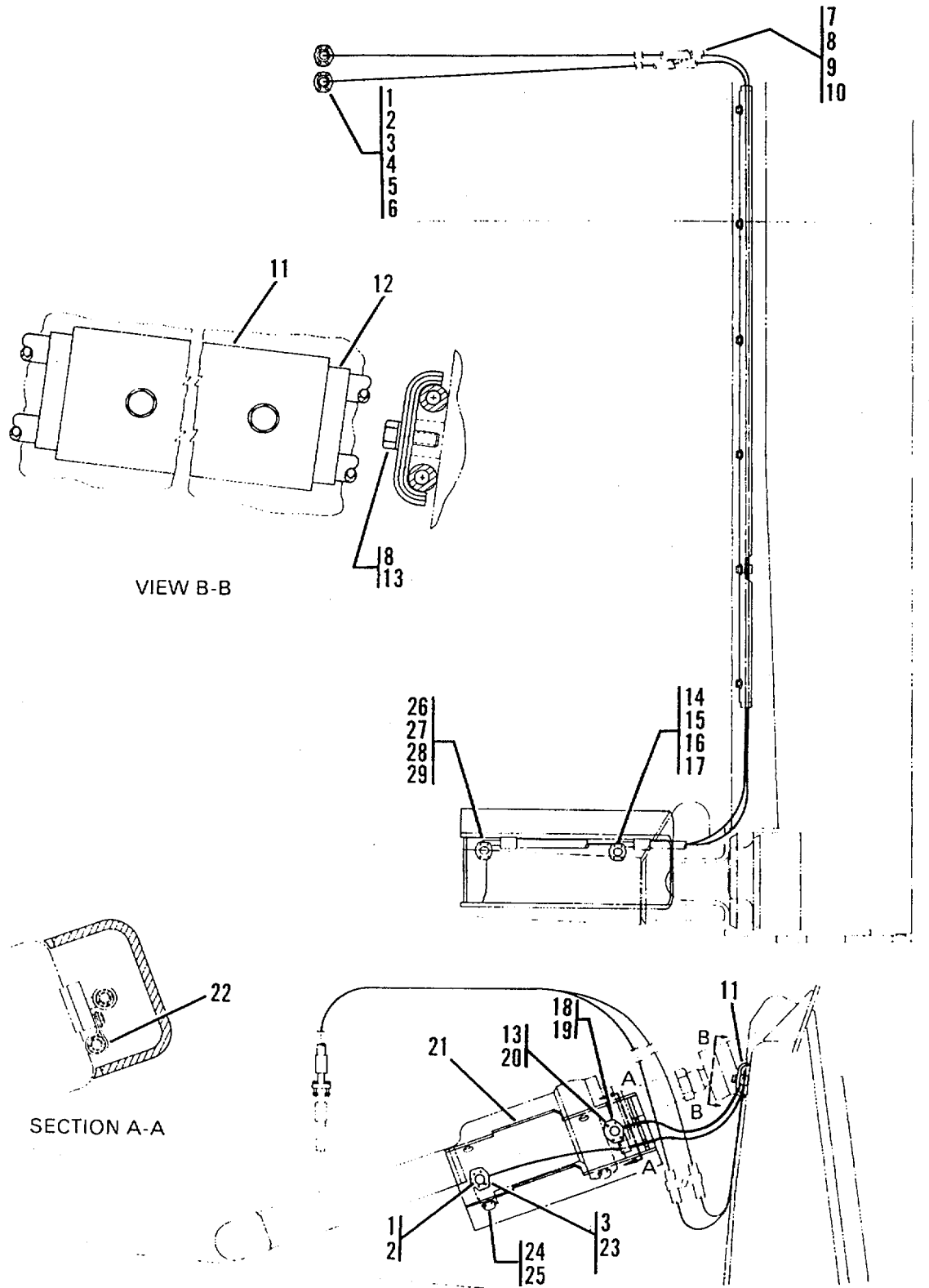

Figure 168. Hydraulic Tilt Cylinder Lines Group

SECTION II					
(1)	(2)	(3)	(4)	(5)	(6)
ITEM NO	SMR CODE	CAGEC	PART NUMBER	DESCRIPTION AND USABLE ON CODES (UOC)	QTY
GROUP 2306 STRAINERS, FILTERS, LINES AND FITTINGS					
FIG. 168 HYDRAULIC TILT CYLINDER LINES GROUP					
1	PFOZZ	11083	1P4574	FLANGE, HALF.....	10
2	PFOZZ	11083	4J5140	PACKING, PREFORMED.....	5
3	PFOZZ	96906	MS27183-12	WASHER, FLAT.....	20
4	PFOZZ	96906	MS51967-5	NUT, PLAIN, HEXAGON.....	8
5	PFOZZ	11083	3H6274	PLATE, MENDING.....	2
6	PFOZZ	80204	81821BH031C175N	BOLT, MACHINE.....	8
7	PFOZZ	11083	1H5948	STRAP, RETAINING.....	2
8	PFOZZ	11083	S1594	BOLT, MACHINE.....	6
9	PFOZZ	96906	MS27183-14	WASHER, FLAT.....	2
10	PFOZZ	11083	104717	NUT, HEXAGON.....	1
11	PFOZZ	11083	4T1471	GUARD, MECHANICAL DR.....	1
12	PFOZZ	11083	3Y5405	GASKET.....	6
13	PFOZZ	11083	5M2894	WASHER, FLAT.....	10
14	MFOZZ	11083	5R6258	HOSE ASSEMBLY, NONME MAKE FROM BULK HOSE P/N 5PO179.....	1
15	PFFZZ	11083	3S8617	ADAPTER, STRAIGHT, FL.....	1
16	PFFZZ	11083	3S8606	SLEEVE.....	2
17	PFFZZ	11083	5S9593	ELBOW, FLANGE TO HOS.....	1
18	PFOZZ	11083	1P4576	FLANGE, PIPE.....	2
19	PFOZZ	81349	M83248/2-214	PACKING, PREFORMED PART OF KIT P/N 5R6290.....	1
20	PFOZZ	80204	B1821BH038C125N	SCREW, CAP, HEXAGON H.....	4
21	PFOZZ	11083	9J5957	GUARD, MECHANICAL DR.....	1
22	PFOZZ	11083	4D6672	CLAMP, LOOP.....	1
23	PFOZZ	80204	B1821BH031C125N	BOLT, MACHINE.....	4
24	PFOZZ	11083	S1626	BOLT, MACHINE.....	4
25	PFOZZ	11083	5P8248	WASHER, FLAT.....	4
26	MFOZZ	11083	5R6257	HOSE ASSY MAKE FROM BULK HOSE P/N 5P0179.....	1
27	PFFZZ	11083	3S8975	ELBOW, FLANGE TO HOSC.....	1
28	PFFZZ	11083	3S8606	SLEEVE.....	2
29	PFFZZ	11083	3S8617	ADAPTER, STRAIGHT,.....	

END OF FIGURE

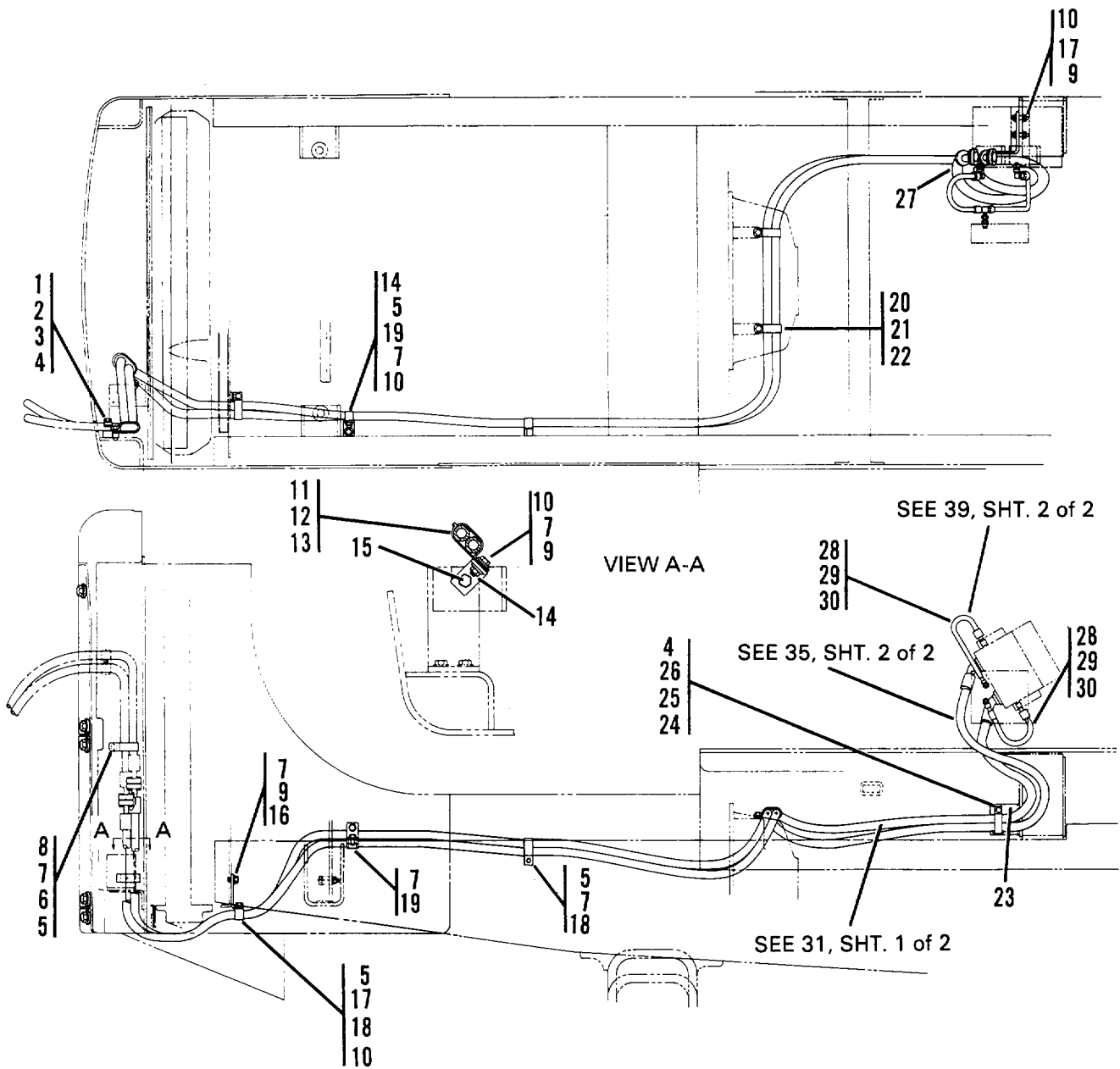

Figure 169. Tilt Cylinder Lines Group (Sheet 1 of 2)

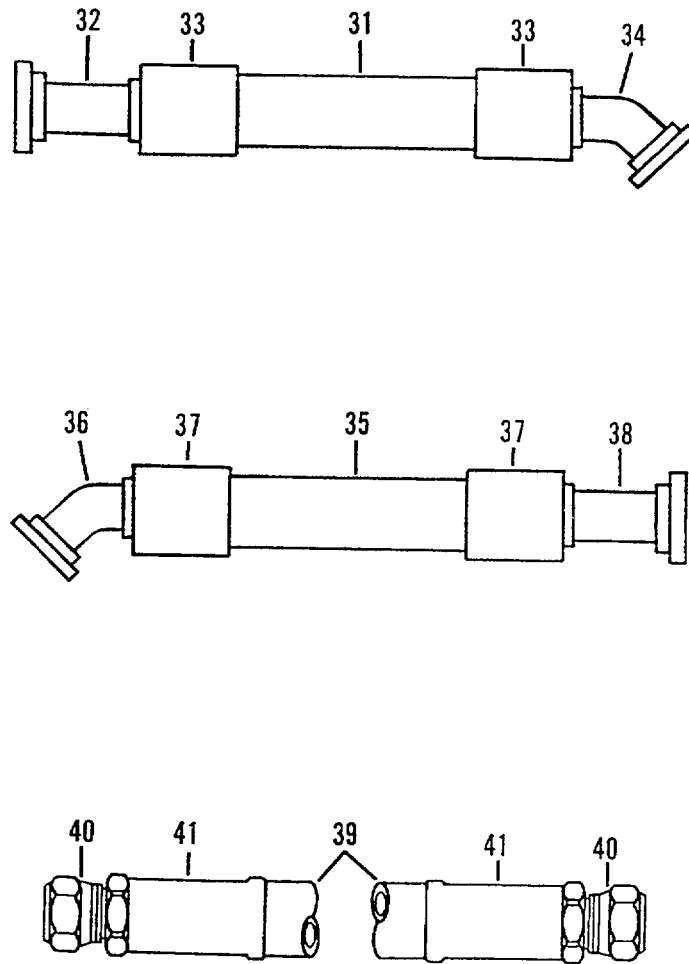

Figure 169. Tilt Cylinder Lines Group (Sheet 2 of 2)

(1) ITEM NO	(2) SMR CODE	(3) CAGEC	(4) PART NUMBER	(5) DESCRIPTION AND USABLE ON CODES (UOC)	(6) QTY
GROUP 2406 STRAINERS, FILTERS, LINES AND FITTINGS					
FIG. 169 TILT CYLINDER LINES GROUP					
1	PFOZZ	11083	2J9900	SPACER, SLEEVE.....	1
2	PFOZZ	11083	1J7468	STRAP, RETAINING.....	1
3	PFOZZ	11083	S1587	BOLT, MACHINE	1
4	PFOZZ	96906	MS27183-17	WASHER, FLAT.....	3
5	PFOZZ	11083	601641	CLIP	3
6	PFOZZ	11083	381915	BOLT	1
7	PFOZZ	11083	5M2894	WASHER, FLAT.....	10
8	PFOZZ	11083	9M4136	SPACER, SLEEVE.....	1
9	PFOZZ	80204	B1821BH038C125N	SCREW, CAP, HEXAGON H.....	5
10	PFOZZ	11083	1D4717	NUT, HEXAGON.....	6
11	PFOZZ	11083	3G8054	CLIP, SPRING TENSION	1
12	PFOZZ	11083	3G8047	GROMMET, NONMETALLIC.....	1
13	PFOZZ	11083	3G8057	STRAP, RETAINING.....	1
14	PFOZZ	11083	5S8995	BRACKET, ANGLE	2
15	PFOZZ	11083	1A2029	BOLT, MACHINE	1
16	PFOZZ	11083	2PB977	BRACKET, ANGLE	1
17	PFOZZ	96906	MS27183-27	WASHER, FLAT.....	6
18	PFOZZ	11083	1A2029	BOLT, MACHINE	2
19	PFOZZ	11083	L1351	BOLT, MACHINE	2
20	PFOZZ	11083	484043	BOLT, MACHINE	2
21	PFOZZ	11083	4D6351	CLAMP, LOOP	2
22	PFOZZ	11083	5P8247	WASHER, FLAT	2
23	PFOZZ	11083	3P4824	BRACKET, ANGLE	1
24	PFOZZ	11083	S1595	BOLT, MACHINE	1
25	PFOZZ	11083	6P5327	STRAP, RETAINING.....	1
26	PFOZZ	96906	MS51967-14	NUT, PLAIN, HEXAGON	1
27	PFOZZ	11083	4J520	PACKING, PREFORMED	2
28	PAOZZ	25184	906-737-70	PACKING, PREFORMED	4
29	PFOZZ	96906	MS51525-A6	ADAPTER, STRAIGHT, TU-.....	4
30	PFOZZ	11083	6K9194	ELBOW, TUBE.....	4
31	MFOZZ	11083	5R6250	HOSE ASSEMBLY, METAL MAKE FROM P/N 9S0671	1
32	PFFZZ	11083	3S8617	ADAPTER, STRAIGHT, FL.....	1
33	PFFZZ	11083	3S8606	SLEEVE.	2
34	PFFZZ	11083	5S9614	ELBOW, FLANGE TO HOS	1
35	MFOZZ	2J565	5R6249	HOSE ASSEMBLY, NONME MAKE FROM P/N 9S0671	1
36	PFFZZ	11083	5S9614	ELBOW, FLANGE TO HOS	1
37	PFFZZ	11083	3S8606	SLEEVE	2
38	PFFZZ	11083	3S8617	ADAPTER, STRAIGHT, FL.....	1
39	MFOZZ	11083	9D5988	HOSE ASSEMBLY, NONME MAKE FROM P/N 2P5943.....	2
40	PFFZZ	11083	8S6417	ADAPTER, STRAIGHT, TU	4
41	PFFZZ	11083	4S5414	SLEEVE, HOSE	4

END OF FIGURE

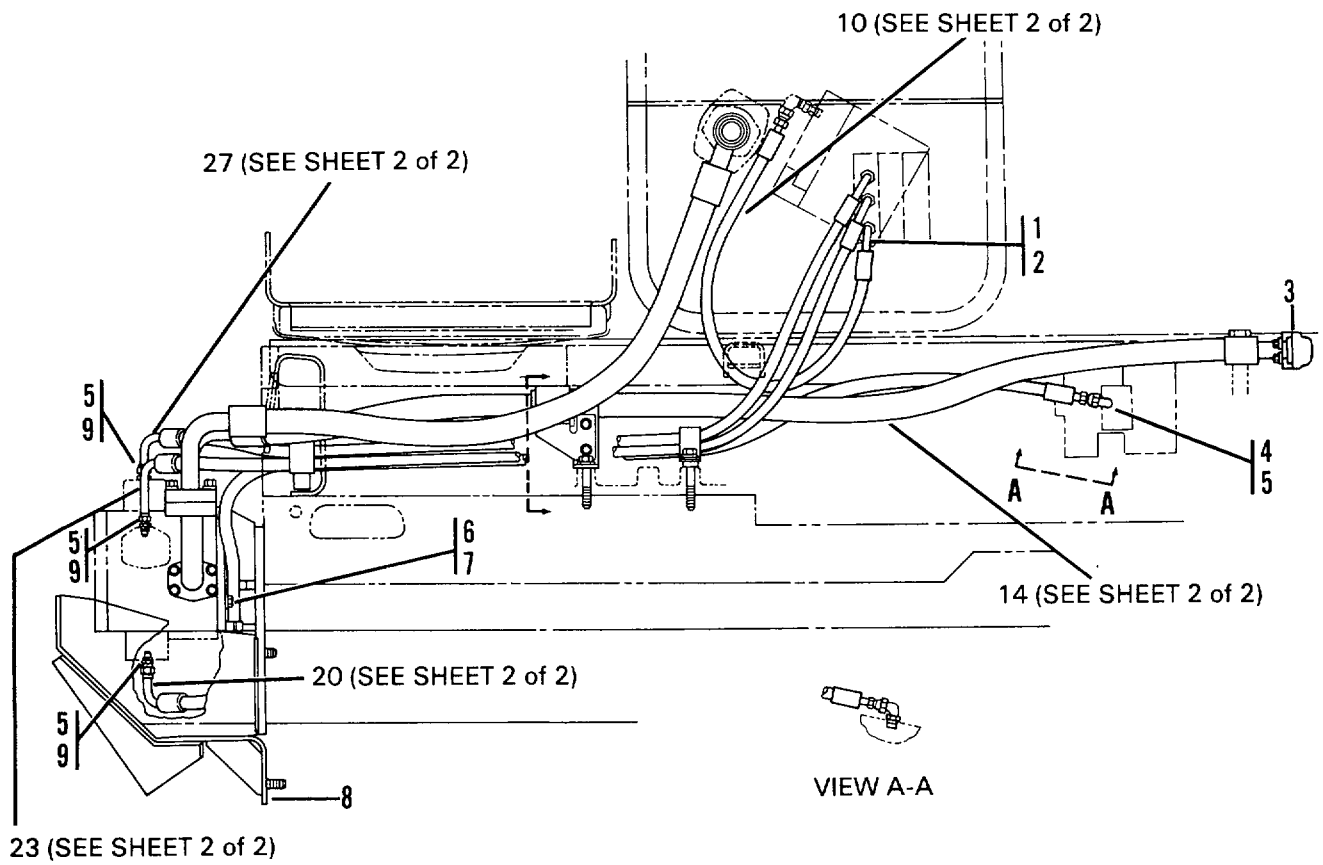

Figure 170. Ripper Lines Group - Side (Sheet 1 of 2)

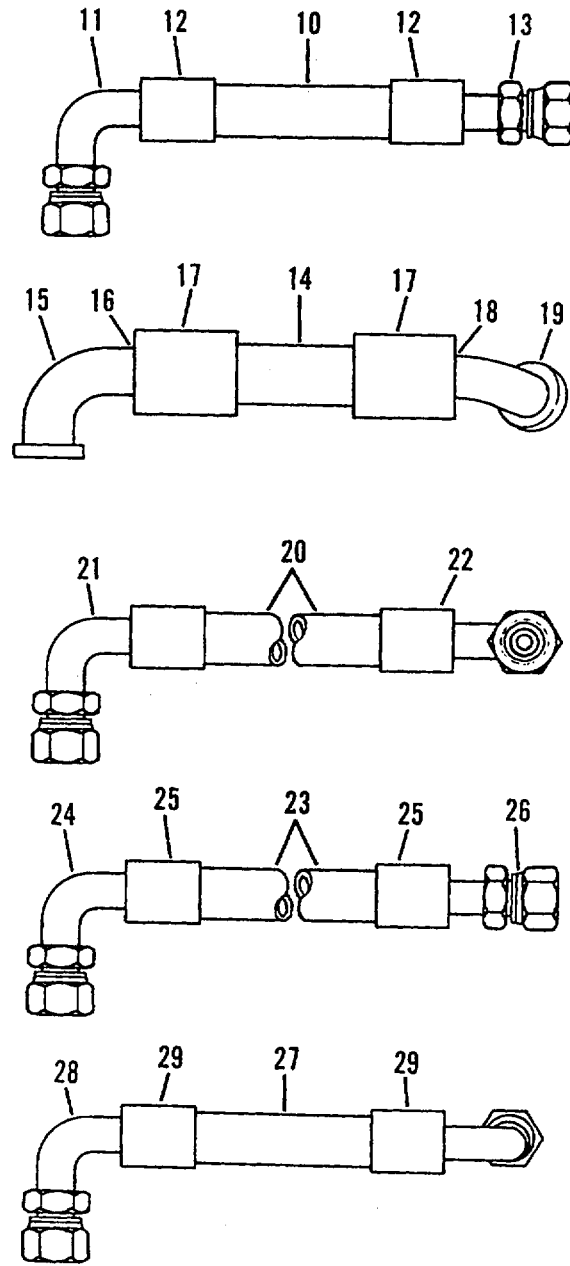

Figure 170. Ripper Lines Group (Sheet 2 of 2)

(1) ITEM NO	(2) SMR CODE	(3) CAGEC	(4) PART NUMBER	(5) DESCRIPTION AND USABLE ON CODES (UOC)	(6) QTY
SECTION II					
GROUP 2406 STRAINERS, FILTERS, LINES AND FITTINGS					
FIG 170 RIPPER LINES GROUP, SIDE					
1	PFOZZ	22031	6400-6-4	ADAPTER, STRAIGHT, TU UOC:GRC, RIP	1
2	PFOZZ	11083	3J7354	PACKING, PREFORMED UOC: GRC, RIP	1
3	PFOZZ	11083	4J520	PACKING, PREFORMED UOC:GRC, RIP	1
4	PFOZZ	96906	MS51527-A6	ELBOW, TUBE TO BOSS UOC:GRC, RIP	1
5	PAOZZ	25184	906-737-70	PACKING, PREFORMED UOC:GRC, RIP	4
6	PFOZZ	11083	4F8965	BOLT, MACHINE UOC:GRC, RIP	4
7	PFOZZ	61510	CKE42A	WASHER, FLAT UOC:GRC, RIP	4
8	PFOZZ	11083	9P4775	GUARD, MECHANICAL DR UOC: GRC, RIP	1
9	PFOZZ	96906	MS51525-A6	ADAPTER, STRAIGHT, TU UOC:GRC, RIP	3
10	MFOZZ	11083	5R6252	HOSE ASSY MAKE FROM P/N 2P5943 UOC:GRC, RIP	1
11	PFFZZ	11083	8S6393	ELBOW, TUBE TO HOSE UOC:GRC, RIP	1
12	PFFZZ	11083	4S5414	SLEEVE, HOSE UOC:GRC, RIP	2
13	PFFZZ	11083	8S6417	ADAPTER, STRAIGHT, TU UOC:GRC, RIP	1
14	MFOZZ	11083	3P6022	HOSE ASSY MAKE FROM HOSE P/N 8S9355 UOC: GRC, RIP	1
15	PFFZZ	11083	2P4813	STEM ASSEMBLY UOC: GRC, RIP	1
16	PFFZZ	11083	4J520	PACKING, PREFORMED UOC: GRC, RIP	1
17	PFFZZ	11083	3S7252	SLEEVE UOC: GRC, RIP	2
18	PFFZZ	11083	4J522	PACKING, PREFORMED UOC: GRC, RIP	1
19	PFFZZ	11083	3S8497	STEM ASSEMBLY UOC: GRC, RIP	1
20	MFOZZ	11083	5R6254	HOSE ASSY MAKE FROM HOSE P/N 2P5943 UOC:GRC, RIP	1
21	PFFZZ	11083	8S6393	ELBOW, TUBE TO HOSE UOC:GRC, RIP	2
22	PFFZZ	11083	4S5414	SLEEVE, HOSE UOC: GRC, RIP	
23	MFOZZ	11083	5R6251	HOSE ASSY MAKE FROM HOSE P/N 2P5943 UOC: GRC, RIP	1
24	PFFZZ	11083	8S6392	ELBOW, TUBE TO HOSE UOC: GRC, RIP	1

SECTION II					
(1)	(2)	(3)	(4)	(5)	(6)
ITEM	SMR		PART		
NO	CODE	CAGEC	NUMBER	DESCRIPTION AND USABLE ON CODES (UOC)	QTY
25	PFFZZ	11083	4S5414	UOC: GRC, RIP SLEEVE, HOSE	2
26	PFFZZ	11083	8S6417	UOC: GRC, RIP ADAPTER, STRAIGHT, TU	1
27	MFOZZ	11083	5R6263	UOC:GRC, RIP HOSE ASSY MAKE FROM HOSE P/N 2P5943	1
28	PFFZZ	11083	8S6393	UOC: GRC, RIP ELBOW, TUBE TO HOS.....	2
29	PFFZZ	11083	4S5414	UOC: GRC, RIP SLEEVE, HOSE	2

END OF FIGURE

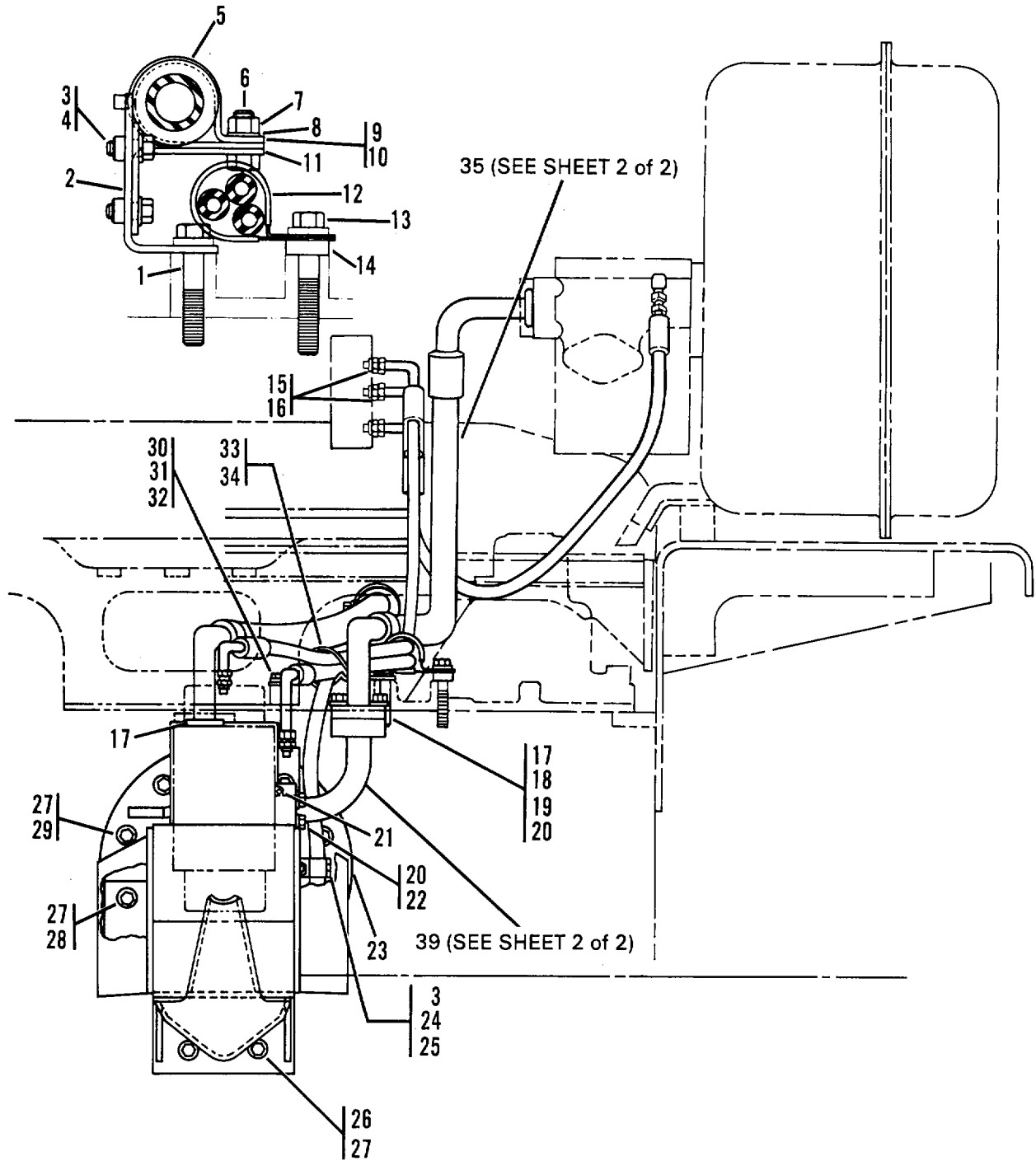

Figure 171. Ripper Lines Group - Front (Sheet 1 of 2)

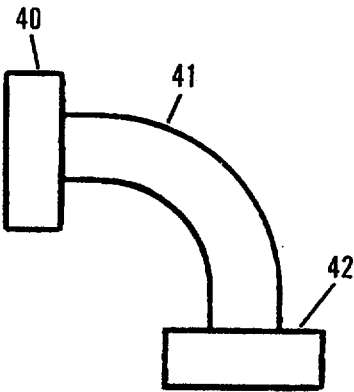
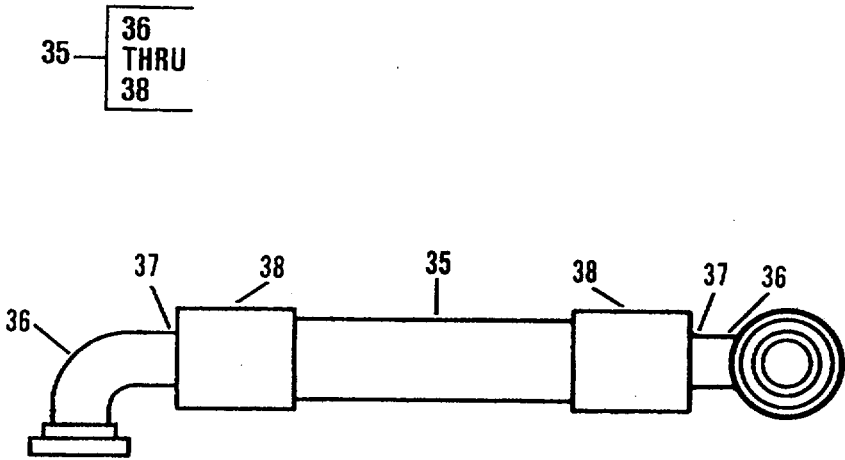

Figure 171. Ripper Lines Group - Front (Sheet 2 of 2)

(1) ITEM NO	(2) SMR CODE	(3) CAGEC	(4) PART NUMBER	(5) DESCRIPTION AND USABLE ON CODES (UOC)	(6) QTY
SECTION II					
GROUP 2406 STRAINERS, FILTERS, LINES AND FITTINGS					
FIG. 171 RIPPER LINES GROUP - FRONT					
1	PFOZZ	11083	1A5822	BOLT, MACHINE UOC: GRC, RIP	1
2	PFOZZ	11083	3P6095	BRACKET, ANGLE UOC: GRC, RIP	1
3	PFOZZ	11083	0S0509	SCREW, CAP, HEXAGON HO UOC: GRC, RIP	3
4	PFOZZ	11083	5M2894	WASHER, FLAT UOC: GRC, RIP	3
5	PFOZZ	11083	5P8444	GROMMET, NONMETALLIC UOC: GRC, RIP	1
6	PFOZZ	11083	6H1717	BOLT, MACHINE UOC: GRC, RIP	1
7	PFOZZ	96906	MS51967-14	NUT, PLAIN, HEXAGON UOC: GRC, RIP	1
8	PFOZZ	11083	5P7213	WASHER, FLAT UOC :GRC, RIP	1
9	PFOZZ	11083	5P7468	CLIP, SPRING TENSION UOC: GRC, RIP	1
10	PFOZZ	11083	5P7469	CLIP, SPRING TENSION UOC: GRC, RIP	1
11	PFOZZ	11083	6T2866	BRACKET, ANGLE UOC: GRC, RIP	1
12	PFOZZ	11083	5P2370	CLAMP, LOOP UOC:GRC, RIP	1
13	PFOZZ	11083	0V0375	SCREW, CAP, HEXAGON H UOC:GRC, RIP	1
14	PFOZZ	11083	580546	SPACER, SLEEVE UOC: GRC, RIP	1
15	PAOZZ	25184	906-737-70	PACKING, PREFORMED UOC:GRC, RIP	2
16	PFOZZ	96906	MS51525-A6	ADAPTER, STRAIGHT, TU UOC: GRC, RIP	2
17	PFOZZ	11083	4J522	PACKING, PREFORMED UOC: GRC, RIP	3
18	PFOZZ	63005	427564	BOLT, MACHINE UOC: GRC, RIP	4
19	PFOZZ	11083	1P4578	FLANGE, PIPE UOC: GRC, RIP	2
20	PFOZZ	11083	5P8244	WASHER, FLAT UOC: GRC, RIP	8
21	PFOZZ	11083	1P3704	SEAL, UOC: GRC, RIP	1
22	PFOZZ	11083	T768	BOLT, MACHINE UOC: GRC, RIP	4
23	PFOZZ	11083	9P2751	BRACKET, ASSEMBLY UOC: GRC, RIP	1
24	PFOZZ	11083	5R0940	STRAP, RETAINING.....	1

SECTION II					
(1)	(2)	(3)	(4)	(5)	(6)
ITEM	SMR		PART	DESCRIPTION AND USABLE ON CODES (UOC)	QTY
NO	CODE	CAGEC	NUMBER		
25	PFOZZ	11083	5R0939	UOC: GRC, RIP CLAMP, RIM CLENCHING	1
26	PFOZZ	90940	0035392-0	UOC: GRC, RIP BOLT, MACHINE	2
27	PFOZZ	11083	5P8247	UOC: GRC, RIP WASHER, FLAT	11
28	PFDZZ	80204	B1821BH063C175N	UOC: GRC, RIP SCREW, CAP, HEXAGON H.	2
29	PFOZZ	11083	484043	UOC: GRC, RIP BOLT, MACHINE	7
30	PFOZZ	11083	951366	UOC: GRC, RIP BOLT, MACHINE	1
31	PFOZZ	11083	2H9233	UOC: GRC, RIP SPACER, SLEEVE.....	1
32	PFOZZ	96906	MS27183-17	UOC: GRC, RIP WASHER.FLAT.....	1
33	PFOZZ	11083	6K6167	UOC: GRC, RIP CLIP, SPRING TENSION	1
34	PFOZZ	11083	6K6164	UOC: GRC, RIP CLIP, SPRING TENSION	1
35	MFOZZ	11083	9P2895	UOC: GRC, RIP HOSE ASSY MAKE FROM HOSE P/N 8S9355.....	1
36	PFFZZ	11083	2P4813	UOC: GRC, RIP STEM ASSEMBLY	2
37	PFFZZ	11083	4J522	UOC: GRC, RIP PACKING, PREFORMED	2
38	PFFZZ	11083	3S7252	UOC: GRC, RIP SLEEVE	2
39	PFOZZ	11083	6P3713	UOC: GRC, RIP TUBE ASSEMBLY, METAL	1
40	XAOZZ	11083	7J1113	UOC: GRC, RIP FLANGE, PIPE.....	1
41	XAOZZ	11083	6P3711	UOC: GRC, RIP TUBE.....	1
42	XAOZZ	11083	3P1968	UOC: GRC, .FLANGE.....	1

END OF FIGURE

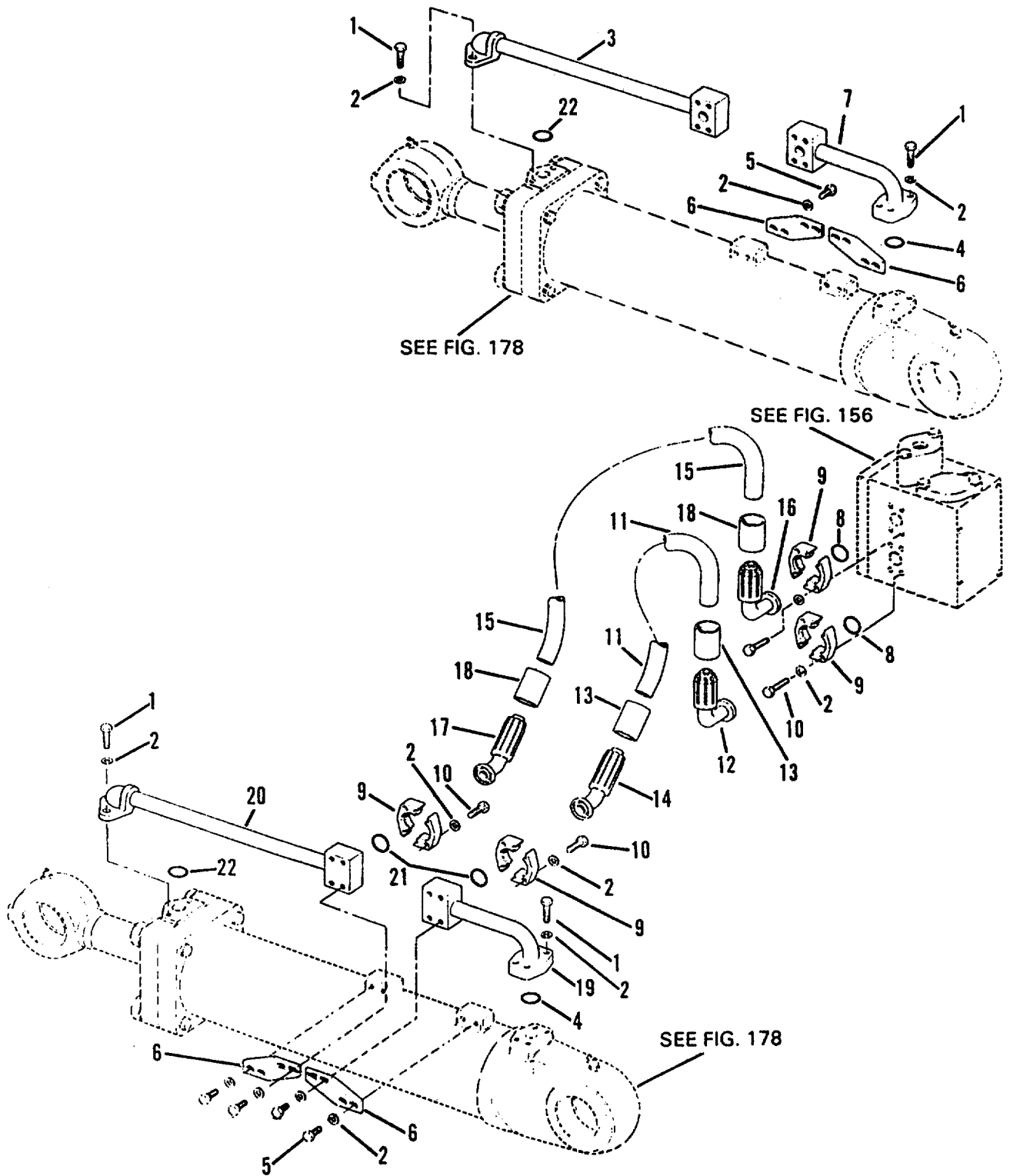

Figure 172. Ripper Lines Group

(1) ITEM NO	(2) SMR CODE	(3) CAGEC	(4) PART NUMBER	(5) DESCRIPTION AND USABLE ON CODES (UOC)	(6) QTY
GROUP 2406 STRAINERS, FILTERS, LINES AND FITTINGS					
FIG. 172 RIPPER LINES GROUP					
1	PFOZZ	11083	381915	BOLT UOC: GRC, RIP	12
2	PFOZZ	11083	5M2894	WASHER, FLAT UOC: GRC, RIP	44
3	PFOZZ	11083	4T9705	TUBE ASSEMBLY, METAL UOC: GRC, RIP	1
4	PFOZZ	11083	1P3702	PACKING, PREFORMED PART OF KIT P/N 5R6289..... UOC: GRC, RIP	2
5	PFOZZ	11083	L1351	BOLT, MACHINE UOC: GRC, RIP	16
6	PFOZZ	11083	5J5522	PLATE, MENDING UOC: GRC, RIP	4
7	PFOZZ	11083	5J5530	TUBE ASSEMBLY, METAL UOC: GRC, RIP	1
8	PFOZZ	11083	4J0520	PACKING, PREFORMED UOC: GRC, RIP	4
9	PFOZZ	11083	1P4576	FLANGE, PIPE..... UOC: GRC, RIP	8
10	PFOZZ	80204	B1821BH038C125N	SCREW, CAP, HEXAGON H UOC: GRC, RIP	16
11	MFOZZ	11083	5R6256	HOSE ASSEMBLY, NONME MAKE FROM P/N 9S0247 UOC: GRC, RIP	2
12	PFFZZ	11083	6V64676	ELBOW, FLANGE TO HOS UOC: GRC, RIP	1
13	PFFZZ	11083	3S7166	PLUNGER, DETENT UOC: GRC, RIP	2
14	PFFZZ	11083	6V4664	STEM, HOSE UOC: GRC, RIP	1
15	MFOZZ	11083	5R6255	HOSE ASSY MAKE FROM P/N 9SO247..... UOC: GRC, RIP	2
16	PFFZZ	11083	6V4679	ELBOW, FLANGE TO HOS UOC: GRC, RIP	2
17	PFFZZ	11083	6V4664	STEM, HOSE UOC: GRC, RIP	2
18	PFFZZ	11083	3S7166	PLUNGER, DETENT UOC: GRC, RIP	4
19	PFOZZ	11083	5J5529	TUBE ASSEMBLY, METAL UOC:GRC, RIP	1
20	PFOZZ	11083	4T9704	TUBE ASSEMBLY, METAL UOC: GRC, RIP	1
21	PFOZZ	81349	M83248/2-214	PACKING, PREFORMED UOC: GRC, RIP	4
22	PFOZZ	11083	4J522	PACKING, PREFORMED PART OF KIT P/N 5R6289..... UOC: GRC, RIP	2

END OF FIGURE

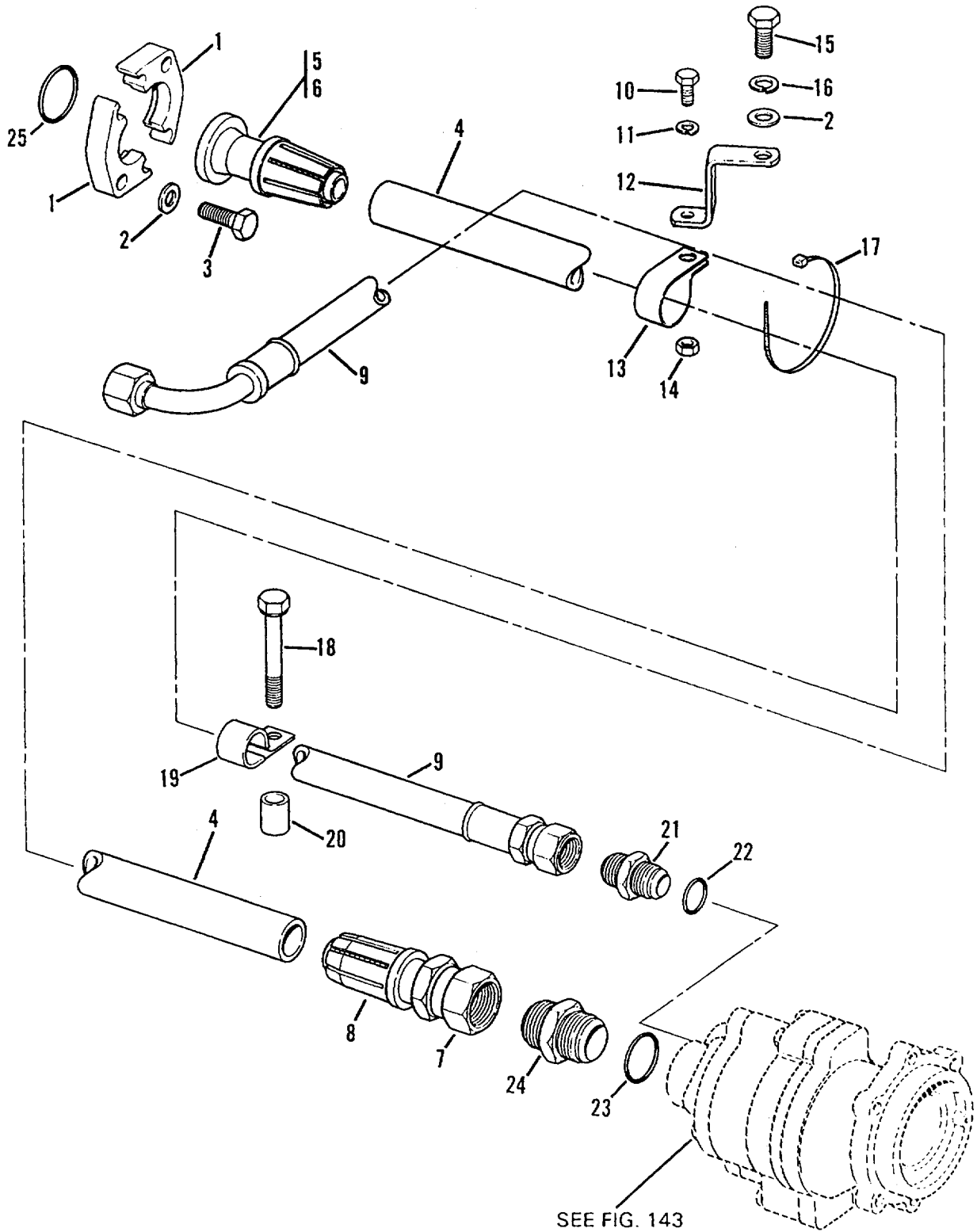

Figure 173. Winch Lines Group

(1) ITEM NO	(2) SMR CODE	(3) CAGEC	(4) PART NUMBER	(5) DESCRIPTION AND USABLE ON CODES (UOC)	(6) QTY
SECTION II					
GROUP 2406 STRAINERS, FILTERS, LINES AND FITTINGS FIG. 173 WINCH LINES GROUP					
1	PFOZZ	11083	1P4579	FLANGE, UOC: GWC, WIN	2
2	PFOZZ	96906	MS27183-17	WASHER, FLAT UOC: GWC, WIN	5
3	PFOZZ	11083	0S1585	BOLT, MACHINE UOC: GWC, WIN	4
4	MFOZZ	11083	2P6434	HOSE ASSY MAKE FROM P/N 8S9348 UOC:GWC, WIN	1
5	PFFZZ	11083	5S3779	ADAPTER, STRAIGHT, FL..... UOC: GWC, WIN	1
6	PFFZZ	11083	4J0524	PACKING, PREFORMED UOC:GWC, WIN	1
7	PFFZZ	11083	2P0988	ADAPTER, STRAIGHT, TU UOC: GWC, WIN	1
8	PFFZZ	11083	3S7116	SLEEVE UOC: GWC, WIN	2
9	PFOZZ	11083	2P6435	HOSE ASSEMBLY, NONME UOC:GWC, WIN	1
10	PFOZZ	11083	L1351	BOLT, MACHINE UOC:GWC, WIN	1
11	PFOZZ	96906	MS35338-46	WASHER, LOCK..... UOC: GWC, WIN	1
12	PFOZZ	11083	3P7108	BRACKET, DOUBLE ANGL..... UOC: GWC, WIN	1
13	PFOZZ	11083	7L6326	CLAMP, LOOP UOC: GWC, GWN	1
14	PFOZZ	11083	ID4717	NUT, HEXAGON..... UOC: GWC, WIN	1
15	PFOZZ	11083	S1595	BOLT, MACHINE..... UOC: GWC, WIN	1
16	PFOZZ	96906	MS35338-48	WASHER, LOCK, , UOC :GWC, WIN	1
17	PFOZZ	11083	7KI181	STRAP, UOC: GWC, .WIN	3
18	PFOZZ	11083	182886	BOLT, MACHINE UOC: GWC, WIN	1
19	PFOZZ	11083	3P2404	CLAMP, LOOP UOC: GWC, WIN	1
20	PFOZZ	11083	6S4183	SPACER, SLEEVE..... UOC:GWC, WIN	1
21	PFOZZ	96906	MS51525A12	ADAPTER, STRAIGHT, TU, UOC: GWC, WIN	2
22	PFOZZ	11083	3D2824	PACKING, PREFORMED UOC: GWC, WIN	2
23	PFOZZ	11083	2S4078	PACKING, PREFORMED UOC: GWC, WIN	1
24	PFOZZ	11083	318759	ADAPTER , STRAIGHT, TU UOC: GWC, WIN	1

SECTION II					
(1)	(2)	(3)	(4)	(5)	(6)
ITEM	SMR		PART		
NO	CODE	CAGEC	NUMBER	DESCRIPTION AND USABLE ON CODES (UOC)	QTY
25	PFOZZ	11083	4J0524	UOC: GWC, WIN PACKING, PREFORMED	1
				UOC: GWC, WIN	

END OF FIGURE

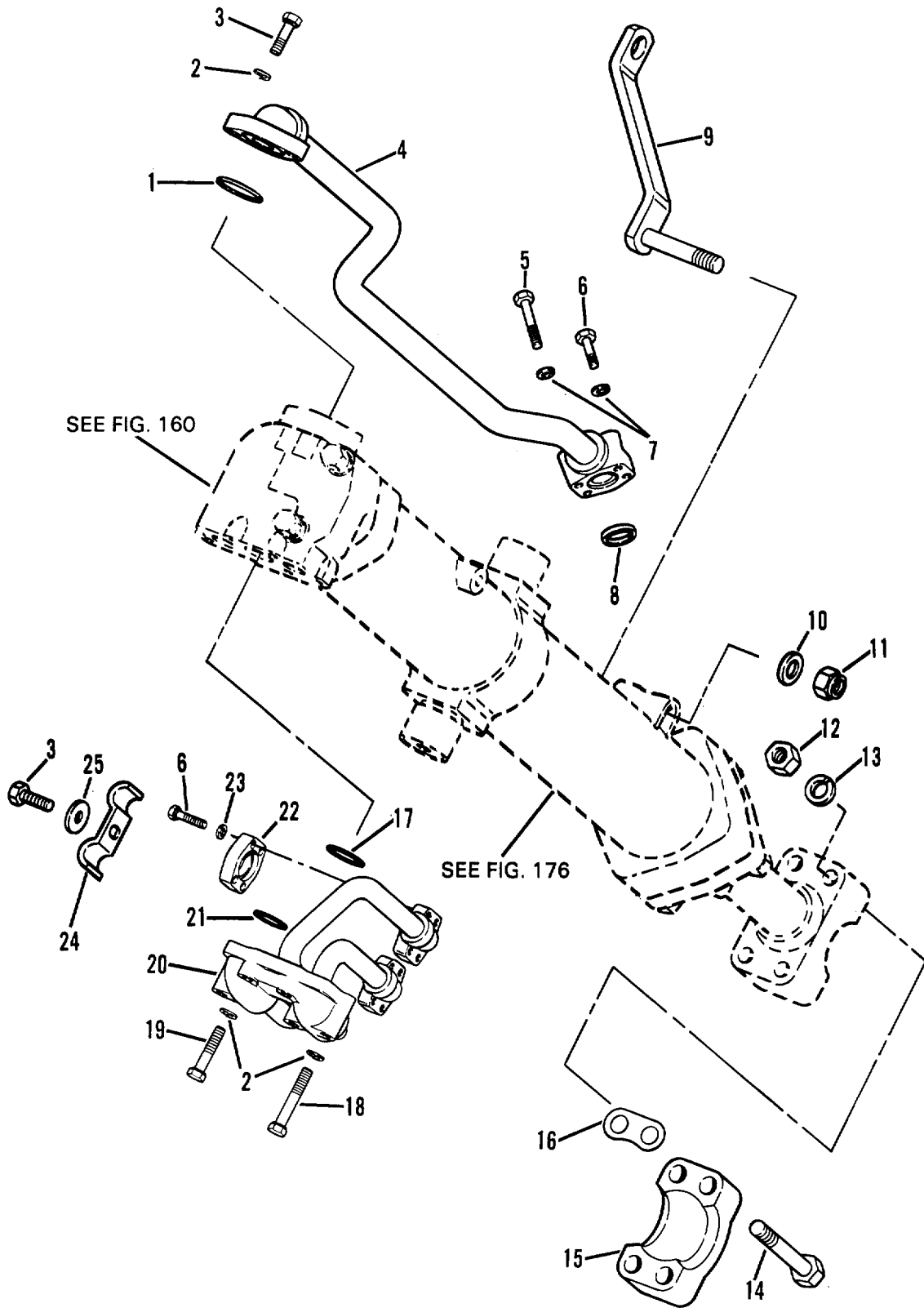

Figure 174. Cylinder and Valve Group (R.H.)

SECTION II				(5)	(6)
(1) ITEM NO	(2) SMR CODE	(3) CAGEC	(4) PART NUMBER	DESCRIPTION AND USABLE ON CODES (UOC)	QTY
GROUP 2407 HYDRAULIC CYLINDERS					
FIG. 174 CYLINDER AND VALVE GROUP (RIGHT HAND)					
1	PFFZZ	11083	4J525	PACKING, PREFORMED PART OF KIT P/N 5R6288.....	1
2	PFFZZ	96906	MS35338-48	WASHER, LOCK.....	7
3	PFFZZ	11083	0S1585	BOLT, MACHINE	3
4	PFFZZ	11083	3T0731	TUBE AND FITTINGS, M.....	1
5	PFFZZ	11083	L1143	BOLT, MACHINE	2
6	PFFZZ	11083	0S1591	SCREW.....	2
7	PFFZZ	96906	MS35338-46	WASHER, LOCK.....	4
8	PFFZZ	11083	1P3703	PACKING, PREFORMED PART OF KIT P/N 5R6288.....	1
9	PFFZZ	11083	3P9109	SUPPORT ASSEMBLY, CY.....	1
10	PFFZZ	96906	MS27183-25	WASHER, FLAT.....	1
11	PFFZZ	11083	3F7673	NUT, SELF-LOCKING, HE	1
12	PFFZZ	96906	MS51967-23	NUT, PLAIN, HEXAGON	4
13	PFFZZ	96906	MS35338-51	WASHER, LOCK.....	4
14	PFFZZ	11083	1D4615	SCREW, CAP, HEXAGON H.....	1
15	PFFZZ	11083	8J2880	BEARING, PLAIN, SELF-.....	1
16	PFFZZ	11083	3J6572	SPACER, PLATE	12
17	PAFZZ	11083	4J523	PACKING, PREFORMED PART OF KIT P/N 5R6288.....	1
18	PFFZZ	11083	0L1329	BOLT, MACHINE	3
19	PFFZZ	11083	28B947	BOLT, MACHINE	2
20	PFFZZ	11083	6P9734	TUBE ASSEMBLY, METAL	1
21	PFFZZ	11083	4J522	PACKING, PREFORMED PART OF KIT P/N 5R6288.....	2
22	PFFZZ	11083	1P4577	FLANGE, PIPE.....	2
23	PFFZZ	11083	5M2894	WASHER, FLAT.....	8
24	PFFZZ	11083	9S6803	STRAP, RETAINING.	2
25	PFFZZ	96906	MS27183-18	WASHER, FLAT.....	1

END OF FIGURE

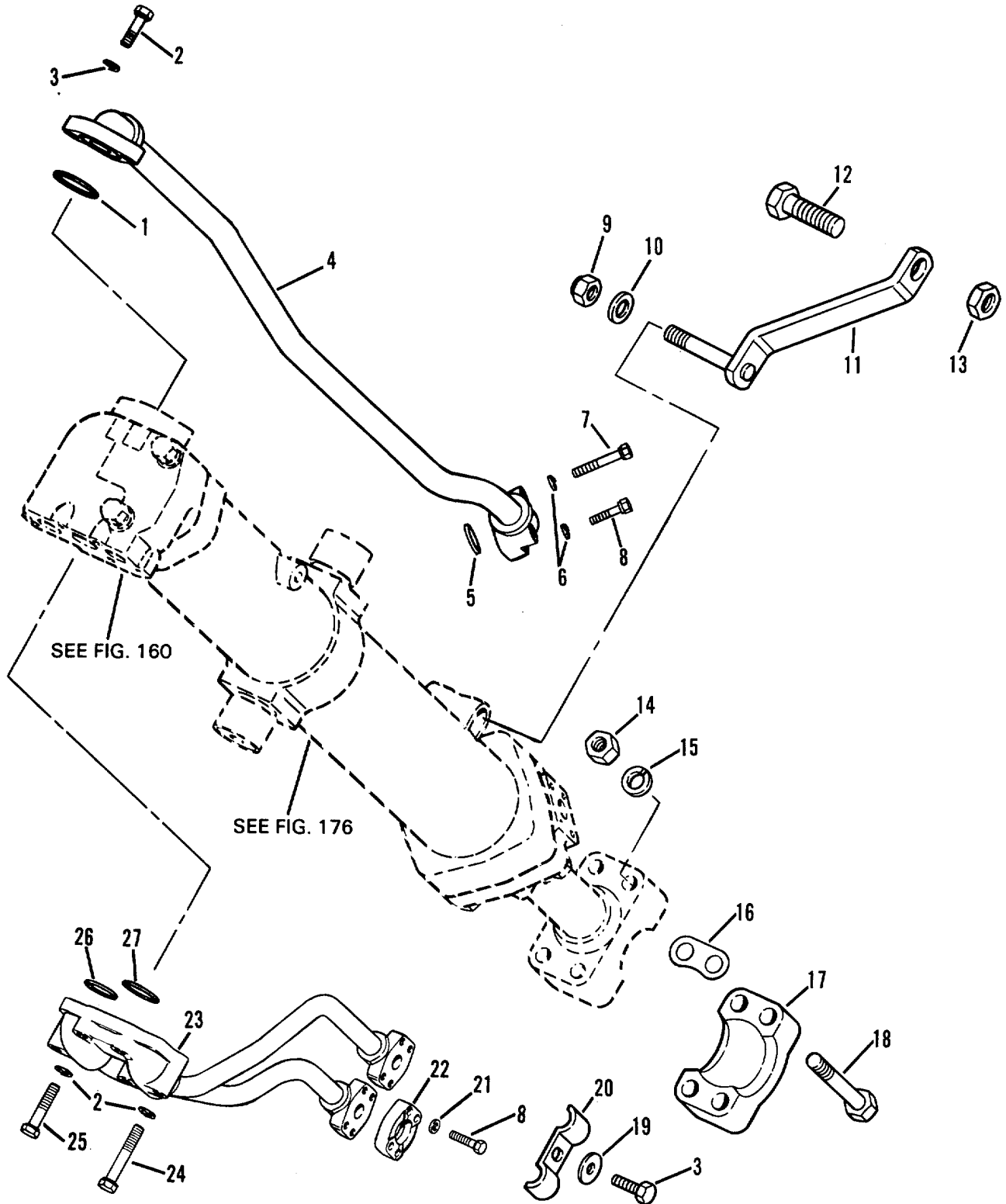

Figure 175. Cylinder and Valve Group (L.H.)

SECTION II					
(1)	(2)	(3)	(4)	(5)	(6)
ITEM NO	SMR CODE	CAGEC	PART NUMBER	DESCRIPTION AND USABLE ON CODES (UOC)	QTY
GROUP 2407 HYDRAULIC CYLINDERS					
FIG. 175 CYLINDER AND VALVE GROUP (LEFT HAND)					
1	PFFZZ	11083	4J525	PACKING, PREFORMED PART OF KIT P/N 5R6288.....	1
2	PFFZZ	96906	MS35338-48	WASHER, LOCK.....	7
3	PFFZZ	11083	051585	BOLT, MACHINE	3
4	PFFZZ	11083	3T0732	TUBE ASSEMBLY, METAL	1
5	PFFZZ	11083	1P3703	PACKING, PREFORMED PART OF KIT P/N 5R6288.....	1
6	PFFZZ	96906	MS35338-46	WASHER, LOCK.....	4
7	PFFZZ	11083	L1143	BOLT, MACHINE	1
8	PFFZZ	11083	0S1591	SCREW.....	2
9	PFFZZ	11083	3F7673	NUT, SELF-LOCKING, HE	1
10	PFFZZ	96906	MS27183-25	WASHER, FLAT.....	1
11	PFFZZ	11083	3P9109	SUPPORT ASSEMBLY, CY.....	1
12	PFFZZ	11083	0T0320	BOLT, MACHINE	2
13	PFFZZ	11083	1P1396	NUT	2
14	PFFZZ	96906	MS51967-23	NUT, PLAIN, HEXAGON	4
15	PFFZZ	96906	MS35338-51	WASHER, LOCK.....	4
16	PFFZZ	11083	3J6572	SPACER, PLATE	12
17	PFFZZ	11083	8J2880	BEARING, PLAIN, SELF-.....	1
18	PFFZZ	11083	1D4615	SCREW, CAP, HEXAGON H.....	4
19	PFFZZ	96906	MS27183-18	WASHER, FLAT.....	1
20	PFFZZ	11083	9S6803	STRAP, RETAINING.....	2
21	PFFZZ	11083	5M2894	WASHER, FLAT.....	8
22	PFFZZ	11083	1P4577	FLANGE, PIPE.....	2
23	PFFZZ	11083	6P9733	TUBE ASSEMBLY, METAL	1
24	PFFZZ	11083	0L1329	BOLT, MACHINE	3
25	PFFZZ	11083	2B947	BOLT, MACHINE	2
26	PFFZZ	11083	4J522	PACKING, PREFORMED PART OF KIT P/N 5R6288.....	2
27	PAFZZ	11083		PACKING, PREFORMED PART OF KIT P/N 5R6288.....	1

END OF FIGURE

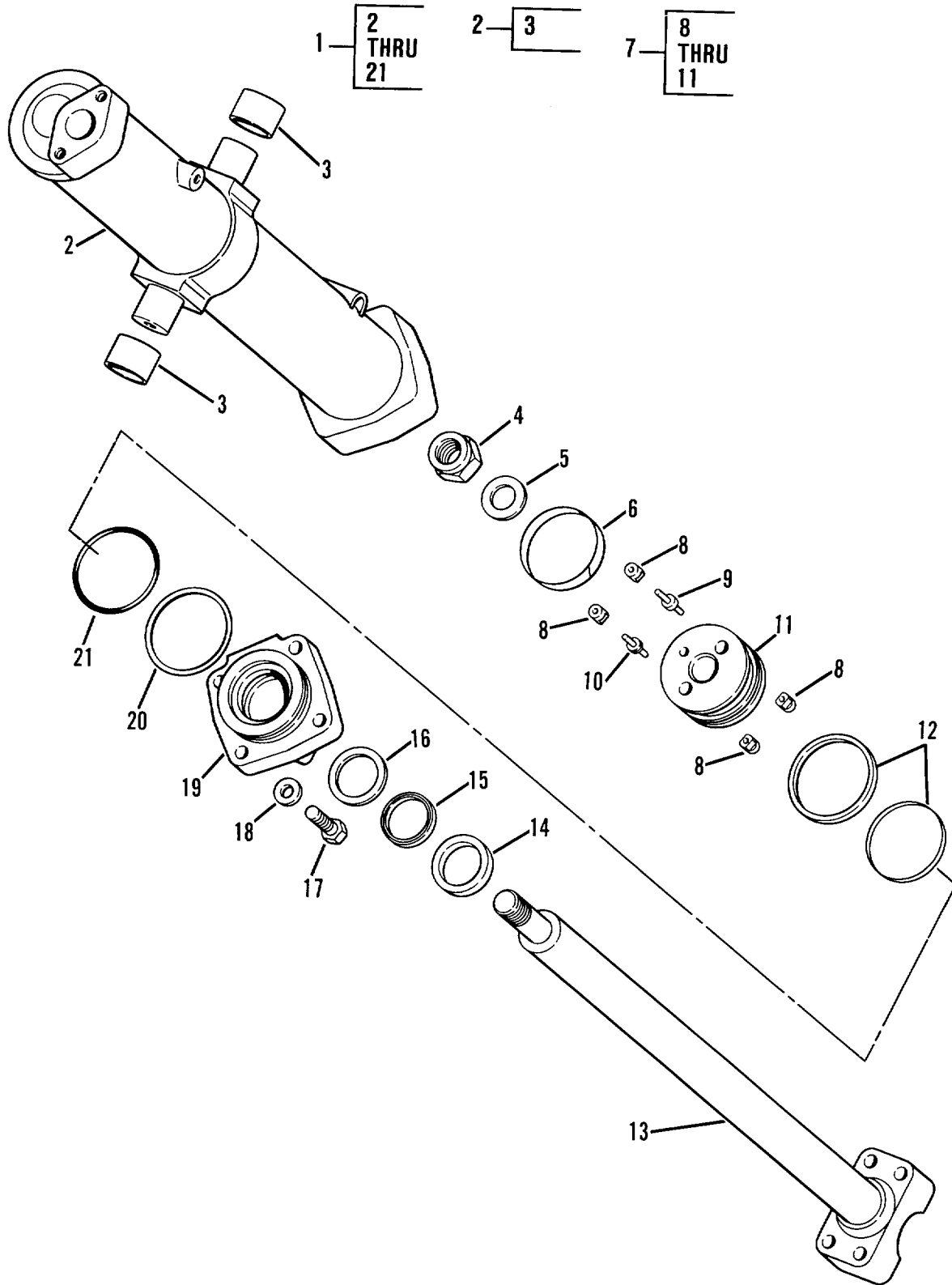

Figure 176. Blade Lift Cylinder - (R.H. and L.H.)

(1) ITEM NO	(2) SMR CODE	(3) CAGEC	(4) PART NUMBER	(5) DESCRIPTION AND USABLE ON CODES (UOC)	(6) QTY
SECTION II					
GROUP 2407 HYDRAULIC CYLINDERS					
FIG. 176 BLADE LIFT CYLINDER (RIGHT HAND AND LEFT HAND)					
1	PFFFF	11083	1U2135	CYLINDER ASSEMBLY, A RIGHT-HAND.....	1
1	PFFFF	11083	1U2136	CYLINDER ASSEMBLY, A LEFT-HAND.....	1
2	PFFZA	11083	7J3337	HOUSING ASSEMBLY, CY.....	1
3	PFFZZ	11083	4J6167	..BEARING, SLEEVE PART OF KIT P/N..... 5R6288.....	2
4	PFFZZ	11083	2J3950	.NUT, SELF-LOCKING, HE.....	1
5	PFFZZ	11083	2R0219	.WASHER, FLAT.....	1
6	PFFZZ	11083	4J3342	.SPACER, RING PART OF KIT P/N 5R6288.....	1
7	PFFFF	11083	6J0713	.PISTON ASSEMBLY.....	1
8	PFFZZ	11083	2J3781	..INSERT.....	4
9	PFFZZ	11083	5J2528	..PLUNGER.....	1
10	PFFZZ	11083	6J0714	..PIN, SHOULDER, HEADLE.....	1
11	XAFZZ	11083	4J5483	..PISTON.....	1
12	PFFZZ	11083	5J4987	..PACKING ASSORTMENT, PART OF KIT P/N..... 5R6288.....	1
13	PFFZZ	11083	7J3338	..ROD, PISTON, LINEAR A.....	1
14	PFFZZ	11083	8C3840	..SEAL, PLAIN ENCASED PART OF KIT P/N..... 5R6288.....	1
15	PFFZZ	73680	17159-1110	..PACKING, PREFORMED PART OF KIT P/N..... 5R6288.....	1
16	PFFZZ	11083	8C3839	..GASKET PART OF KIT P/N 5R6288.....	1
17	PFFZZ	11083	1A8063	..BOLT, MACHINE.....	4
18	PFFZZ	11083	5P8248	..WASHER, FLAT.....	4
19	PFFZZ	11083	1U1805	..FLANGE, PIPE.....	1
20	PFFZZ	11083	ZJ3961	..PACKING, PREFORMED PART OF KIT P/N..... 5R6288.....	1
21	PFFZZ	09990	2-246N951-75	..PACKING, PREFORMED PART OF KIT P/N..... 5R6288.....	1

END OF FIGURE

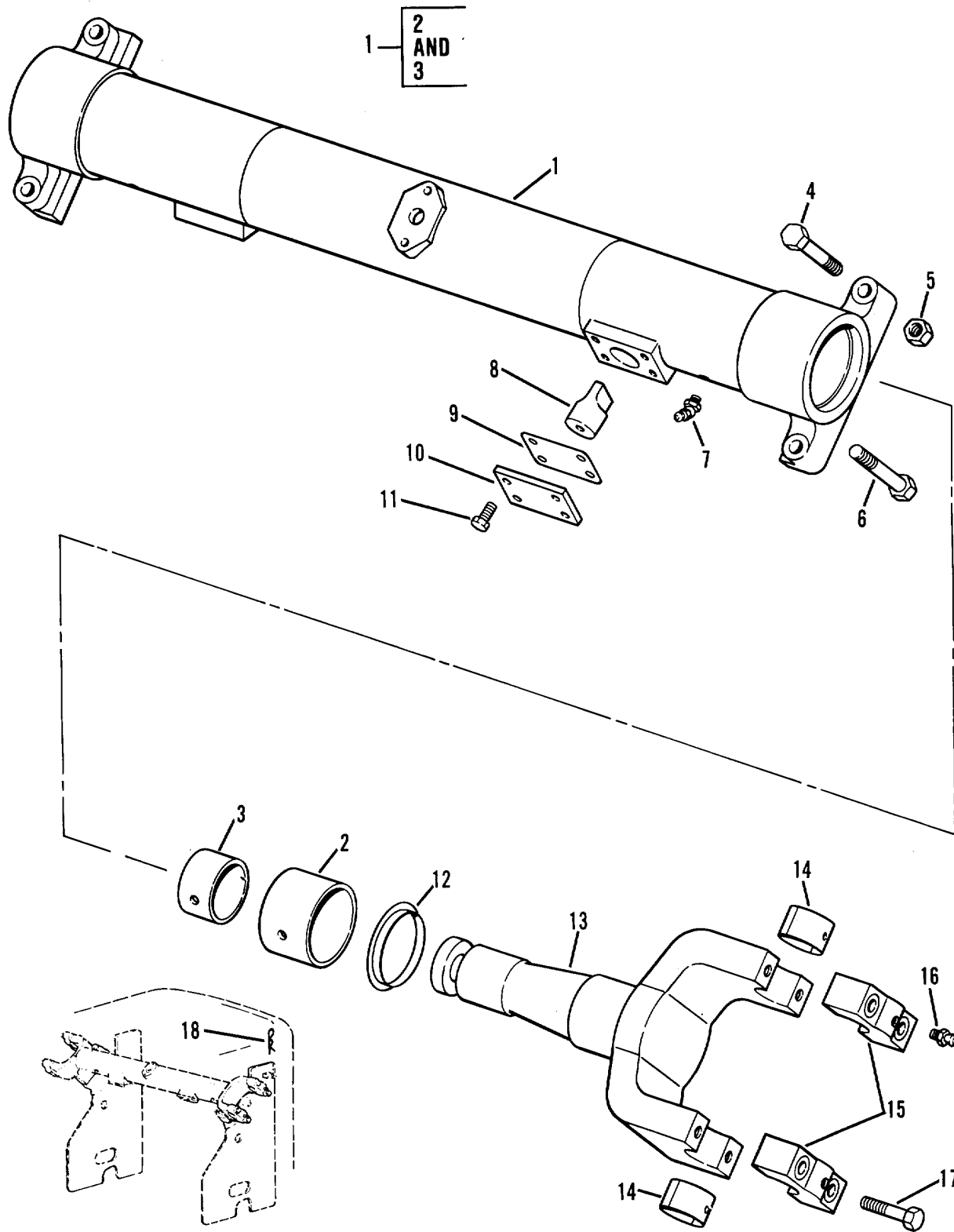

Figure 177. Blade Lift Cylinder Mounting Tube

(1) ITEM NO	(2) SMR CODE	(3) CAGEC	(4) PART NUMBER	(5) DESCRIPTION AND USABLE ON CODES (UOC)	(6) QTY
SECTION II					
GROUP 2407 HYDRAULIC CYLINDERS					
FIG. 177 BLADE LIFT CYLINDER MOUNTING TUBE					
1	PFFZZ	11083	7J4904	TUBE ASSEMBLY, METAL	1
2	PFFZZ	11083	7J1334	.BEARING, SLEEVE	2
3	PFFZZ	11083	7J1333	.BEARING, SLEEVE	2
4	PFFZZ	11083	386753	BOLT, MACHINE	4
5	PFFLZ	96906	MS51967-23	NUT, PLAIN, HEXAGON	4
6	PFFZZ	11083	104615	SCREW, CAP, HEXAGON He.....	4
7	PFOZZ	96906	MS15003-4	FITTING, LUBRICATION	2
8	PFFZZ	11083	5J6242	PIN, SHOULDER, HEADLE	2
9	PFFZZ	11083	3J3726	GASKET	2
10	PFFZZ	11083	5J6241	COVER, ACCESS.....	2
11	PFFZZ	11083	S1621	BOLT, MACHINE	8
12	PFFZZ	11083	2J5973	SEAL, PLAIN.....	2
13	PFFZZ	11083	7J4827	YOKE, UNIVERSAL JOIN.....	2
14	PFFZZ	11083	3J2443	BEARING HALF, SLEEVE	4
15	PFFZZ	11083	2J5812	CAP, PILLOW BLOCK	4
16	PFOZZ	96906	M515003-1	FITTING, LUBRICATION	4
17	PFFZZ	11083	18B4367	BOLT, MACHINE	8
18	PFFZZ	11083	5P8837	PIN, LOCK.....	2

END OF FIGURE

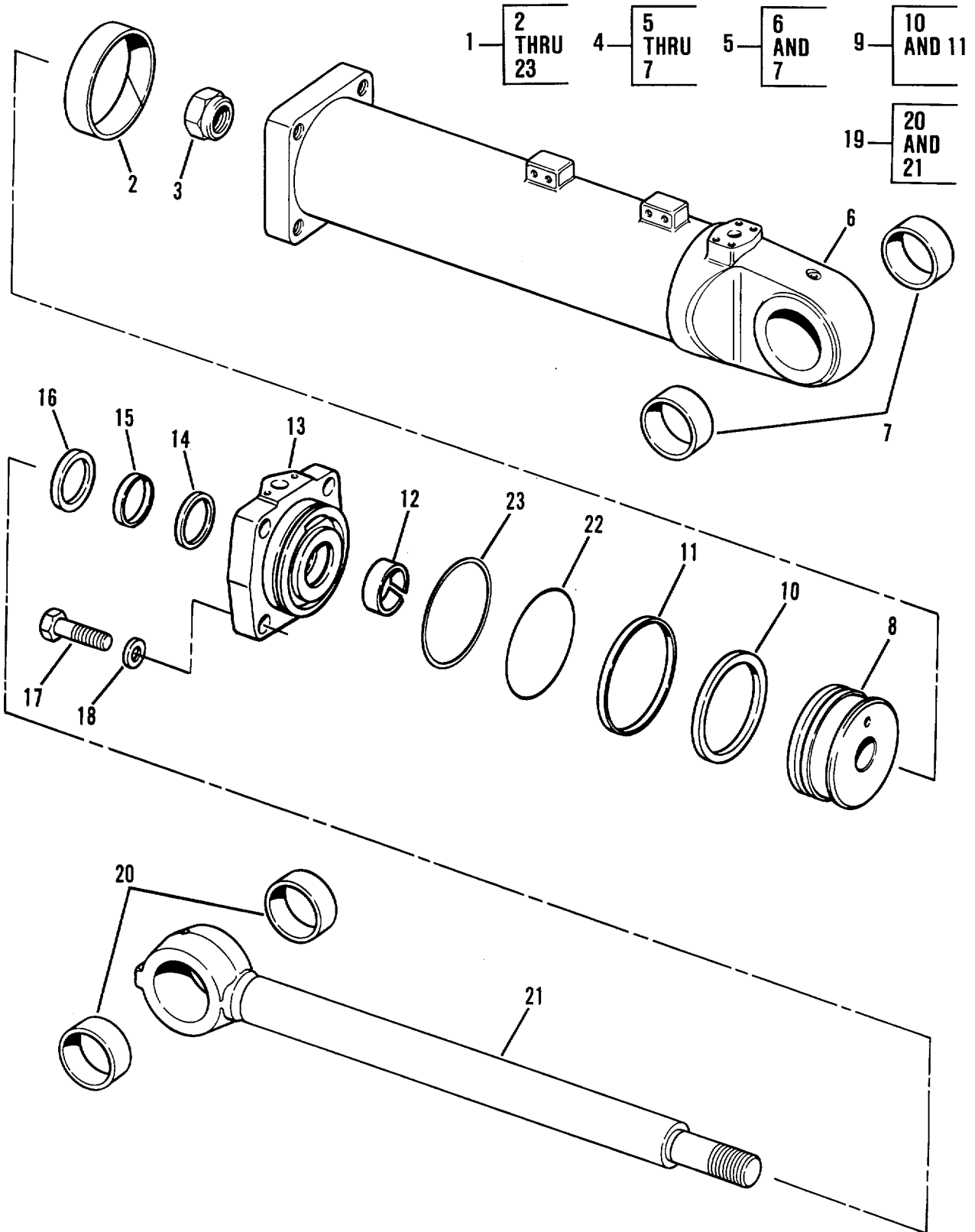

Figure 178. Ripper Lift Cylinder Group

(1) ITEM NO	(2) SMR CODE	(3) CAGEC	(4) PART NUMBER	(5) DESCRIPTION AND USABLE ON CODES (UOC)	(6) QTY
SECTION II					
GROUP 2407 HYDRAULIC CYLINDERS					
FIG. 178 RIPPER LIFT CYLINDER GROUP					
1	PAFFF	11083	4T9290	CYLINDER ASSEMBLY, A..... UOC:GRC, RIP	2
2	PFFZZ	11083	1J708	.SPACER, RING PART OF KIT P/N 5R6289..... UOC:GRC, RIP	2
3	PFFZZ	72962	53NTU7947-2812	.NUT, SELF-LOCKING, HE UOC:GRC, RIP	2
4	PFFFF	11083	3J6438	.CYLINDER, ACTUATING UOC:GRC, RIP	2
5	XAFZZ	11083	3J6199	..CYLINDER ASSY..... UOC:GRC, RIP	2
6	XAFZZ	11083	3J6200	...HEAD-BASE ENG..... UOC:GRC, RIP	2
7	PFFZZ	11083	3J6442	...BEARING, SLEEVE PART OF KIT P/N..... 5R6289..... UOC:GRC, RIP	4
8	PFFZZ	11083	4J2062	PISTON..... UOC:GRC, RIP	2
9	PFFZZ	11083	5J4989	.SEAL ASSEMBLY PART OF KIT P/N..... 5R6289..... UOC:GRC, RIP	2
10	XAFZZ	11083	5J4418	..SEAL UOC:GRC, RIP	1
11	XAFZZ	11083	5J4419	..RING UOC:GRC, RIP	1
12	PFFZZ	11083	8T0785	.BEARING, SLEEVE PART OF KIT P/N..... SR6289 UOC:GRC, RIP	2
13	PFFZZ	11083	9T0416	.HEAD, LINEAR ACTUATI..... UOC:GRC, RIP	2
14	PFFZZ	11083	8C3839	.GASKET PART OF KIT P/N 5R6289..... UOC:GRC, RIP	2
15	PFFZZ	73680	17159-1110	.PACKING, PREFORMED PART OF KIT P/N..... 5R6289..... UOC:GRC, RIP	2
16	PFFZZ	11083	8C3840	.SEAL, PLAIN ENCASED PART OF KIT P/N 5R6289..... UOC:GRC, RIP	2
17	PFFZZ	11083	104627	.BOLT, MACHINE UOC:GRC, RIP	8
18	PFFZZ	11083	5P8249	.WASHER, FLAT..... UOC:GRC, RIP	8
19	PFFZZ	11083	3J6441	.BEARING, PLAIN, ROD E UOC:GRC, RIP	2
20	PFFZZ	11083	3J6442	..BEARING, SLEEVE PART OF KIT P/N..... 5R6289..... UOC:GRC, RIP	4
21	PFFZZ	11083	3J6440	..ROD, PISTON, LINEAR A UOC:GRC, RIP	2

SECTION II

(1) ITEM NO	(2) SMR CODE	(3) CAGEC	(4) PART NUMBER	(5) DESCRIPTION AND USABLE ON CODES (UOC)	(6) QTY
22	PFFZZ	11083	5H3252	.PACKING, PREFORMED UOC:GRC, RIP	2
23	PFFZZ	11083	2K3258	.RING PART OF KIT P/N 5R6289 UOC:GRC, RIP	2

END OF FIGURE

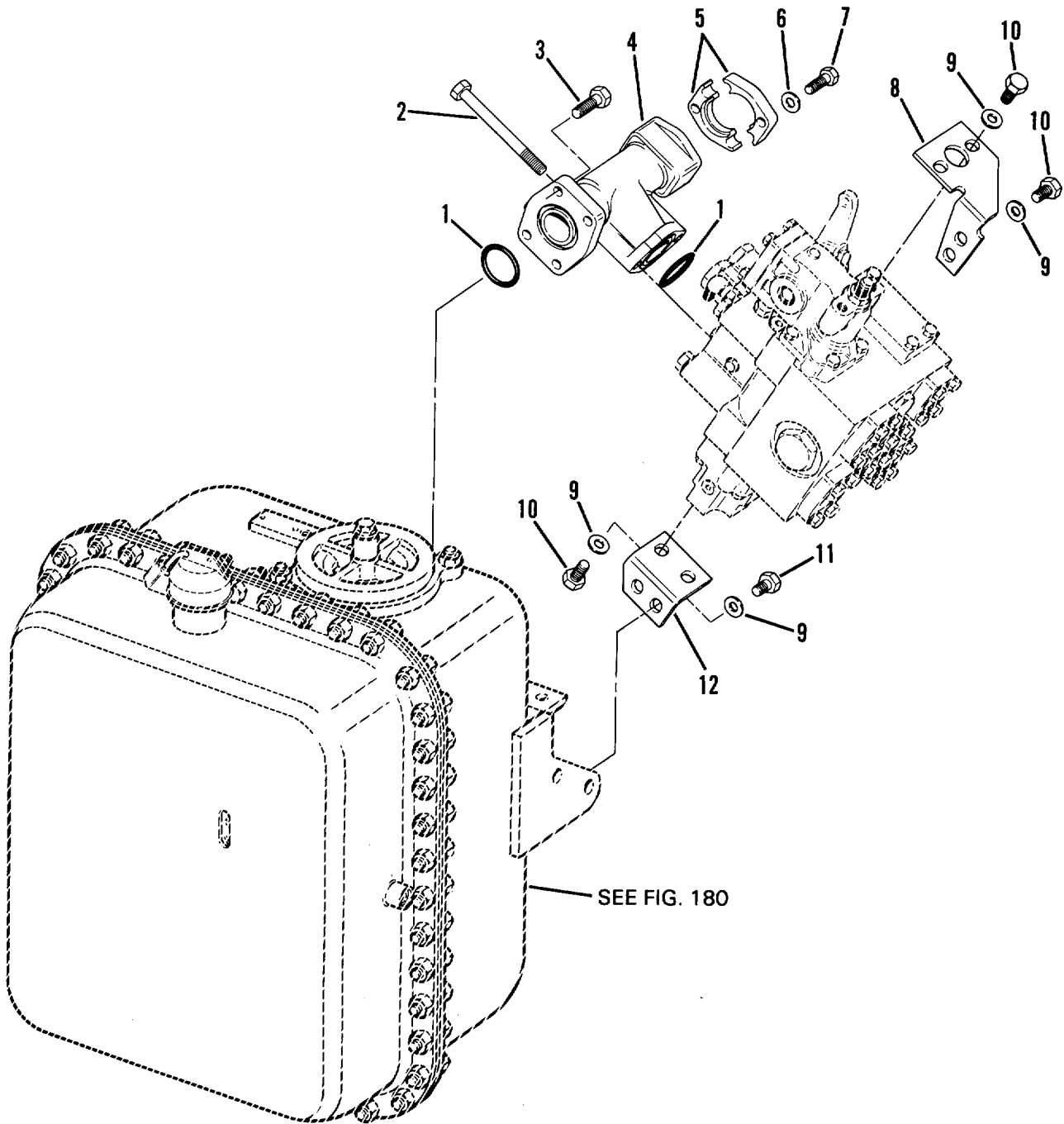

Figure 179. Hydraulic Tank and Valve Group

SECTION II					
(1)	(2)	(3)	(4)	(5)	(6)
ITEM	SMR		PART		
NO	CODE	CAGEC	NUMBER	DESCRIPTION AND USABLE ON CODES (UOC)	QTY
				GROUP 2408 LIQUID TANKS OR RESERVOIRS	
				FIG. 179 HYDRAULIC TANK AND VALVE GROUP - SEE FIGURES 158 AND 159 FOR BREAKDOWN OF VALVE	
1	PFFZZ	09990	2-239N951-75	PACKING, PREFORMED	2
2	PFFZZ	11083	6F5282	SCREW, CAP, HEXAGON H.....	2
3	PFFZZ	11083	S1587	BOLT, MACHINE	4
4	PFFZZ	11083	8J7461	MANIFOLD.....	1
5	PFFZZ	11083	1P4578	FLANGE, PIPE.....	2
6	PFFZZ	11083	5P8244	WASHER, FLAT.....	4
7	PFFZZ	80204	818218H044C150N	SCREW, CAP, HEXAGON H.....	4
8	PFFZZ	11083	8J8634	BRACKET, ANGLE	1
9	PFFZZ	96906	MS27183-17	WASHER, FLAT	8
10	PFFZZ	11083	S1621	BOLT, MACHINE	6
11	PFFZZ	11083	2H3855	BOLT, MACHINE	2
12	PFFZZ	11083	8J8633	BRACKET, ANGLE	1

END OF FIGURE

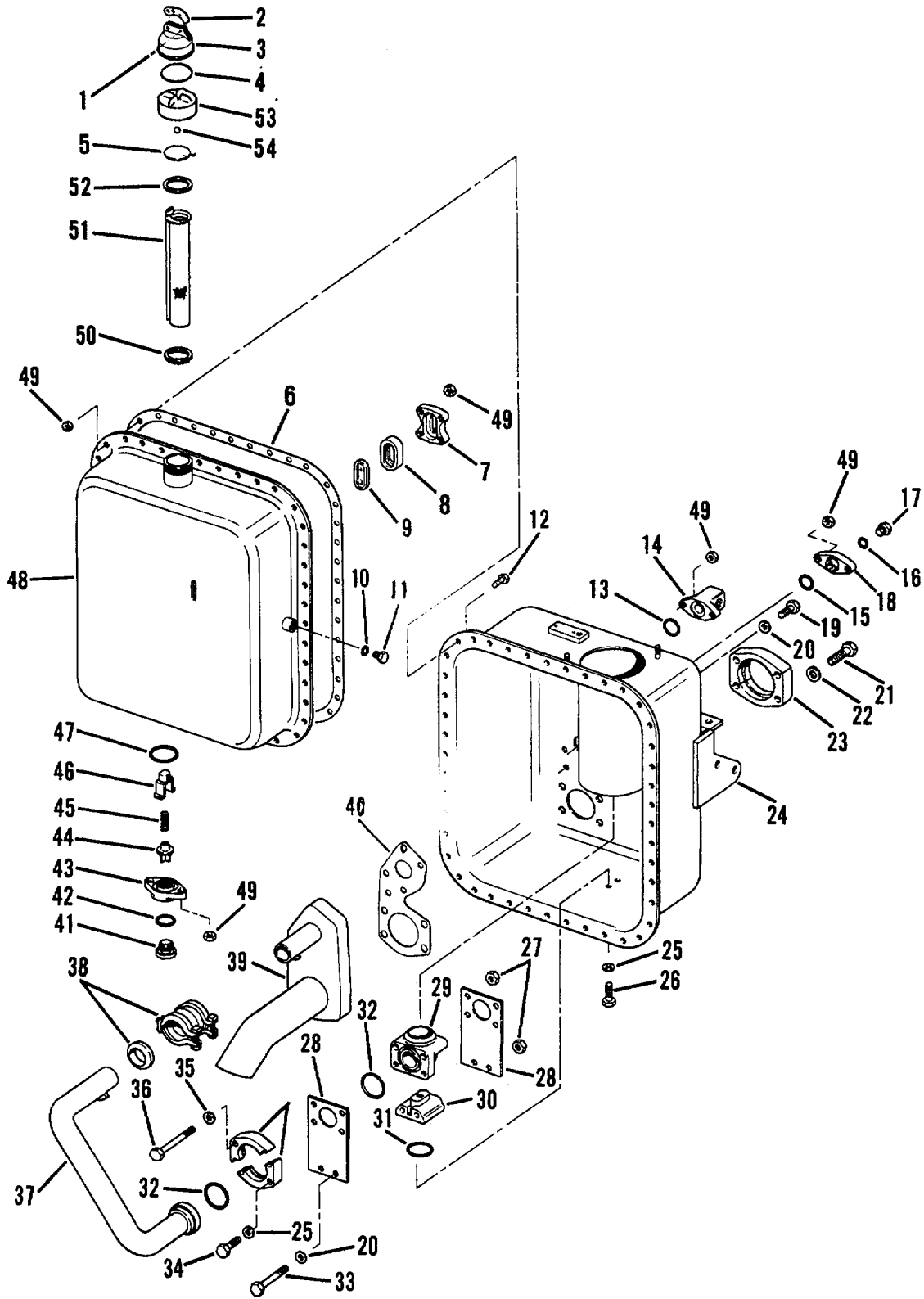

Figure 180. Hydraulic Tank Group

(1) ITEM NO	(2) SMR CODE	(3) CAGEC	(4) PART NUMBER	(5) DESCRIPTION AND USABLE ON CODES (UOC)	(6) QTY
SECTION II					
GROUP 2408 LIQUID TANKS OR RESERVOIRS					
FIG. 180 HYDRAULIC TANK GROUP					
1	PFOZZ	11083	1IL5072	PIN	1
2	PFOZZ	11083	9M7394	LEVER, REMOTE CONTRO	1
3	PFOZZ	11083	50D1911	COVER, HYORAUIC CAP	1
4	PFOZZ	80756	RR-312	RING, RETAINING.....	1
5	PFFZZ	11083	6H5139	PLATE, PRESSURE	1
6	PFFZZ	11083	8J7409	GASKET.....	1
7	PFFZZ	11083	8J6913	RETAINER	1
8	PFFZZ	11083	4J8251	GROMMET, NONMETALLIC	1
9	PFFZZ	08805	940	WINDOW, OBSERVATION	1
10	PAFZZ	25184	906-737-70	PACKING, PREFORMED	3
11	PFFZZ	11083	9S4191	PLUG, MACHINE THREAD	3
12	PFFZZ	11083	1A2029	BOLT, MACHINE	44
13	PFFZZ	11083	4F7391	PACKING, PREFORMED	1
14	PFFZZ	11083	6P5391	MANIFOLD, FUELING.....	1
15	PFFZZ	99193	S9413-215	PACKING, PREFORMED,.....	1
16	PFFZZ	11083	3K360	PACKING, PREFORMED	1
17	PFFZZ	11083	9S4185	PLUG, MACHINE THREAD	1
18	PFFZZ	11083	9J3473	FLANGE, PIPE.....	1
19	PFFZZ	11083	S1595	BOLT, MACHINE.....	1
20	PFFZZ	96906	MS27183-18	WASHE, FLAT.	3
21	PFFZZ	11083	8S9092	BOLT, MACHINE.	4
22	PFFZZ	11083	5P8247	WASHER, FLAT.....	4
23	PFFZZ	11083	1P4585	FLANGE, PIPE.....	2
24	PFFZZ	11083	3G5500	OIL PAN	1
25	PFFZZ	96906	MS27183-17	WASHER, FLAT.....	6
26	PFFZZ	11083	0S1585	BOLT, MACHINE.....	2
27	PFFZZ	96906	MS51922-33	NUT, SELF-LOCKING, HE	4
28	PFFZZ	11083	8J8438	SPACER, PLATE	2
29	PFFZZ	11083	8J8422	ELBOW, FLANGE TO HOS	1
30	PFFZZ	11083	8J8437	HEAD, LINEAR ACTUATI.....	1
31	PFFZZ	11083	4F7390	PACKING, PREFORMED	1
32	PFFZZ	11083	1P3707	PACKING, PREFORMED..	2
33	PFFZZ	11083	S1573	BOLT, MACHINE	2
34	PFFZZ	11083	6V0314	BOLT, SELF-LOCKING	2
35	PFFZZ	11083	1P5763	FLANGE-HALF.....	2
36	PFFZZ	11083	2H6488	SCREW, CAP, HEXAGON H.....	2
37	PFFZZ	11083	3G0335	TUBE ASSEMBLY, METAL	1
38	PFFZZ	01276	NH1625C17580350	JOINT ASSY, TUBE.....	1
39	PFFZZ	11083	3G0333	TUBE AND FITTINGS, M.....	1
40	PFFZZ	11083	8J8424	GASKET.....	1
41	PFFZZ	11083	9J7031	PLUG, PIPE	1
42	PFFZZ	09990	2-126N951-75	PACKING, PREFORMED	1
43	PFFZZ	11083	8J8782	FLANGE, PIPE.....	1
44	PFFZZ	11083	8J8783	SLIDE, DIRECTIONAL C	1
45	PFFZZ	11083	783039	SPRING, HELICAL, COMP.....	1
46	XDFZZ	11083	1U2827	GUIDE, VALVE, HYDRAUL	1
47	PFFZZ	11083	8M4436	PACKING.....	1

SECTION II					
(1)	(2)	(3)	(4)	(5)	(6)
ITEM	SMR		PART		
NO	CODE	CAGEC	NUMBER	DESCRIPTION AND USABLE ON CODES (UOC)	QTY
48	PFFZZ	11083	8J8626	COVER, ACCESS.....	1
49	PFFZZ	11083	4J8265	NUT, SPECIAL.....	14
50	PFFZZ	80756	RRT212C	RING, RETAINING.....	1
51	PFFZZ	11083	3G7250	FILTER ELEMENT, FLUI.....	1
52	PFFZZ	11083	9H6454	GASKET.....	1
53	PFFZZ	11083	7H1447	CAP, FILLER OPENING.....	1
54	PFFZZ	11083	4B9782	BALL, BEARING.....	1

END OF FIGURE

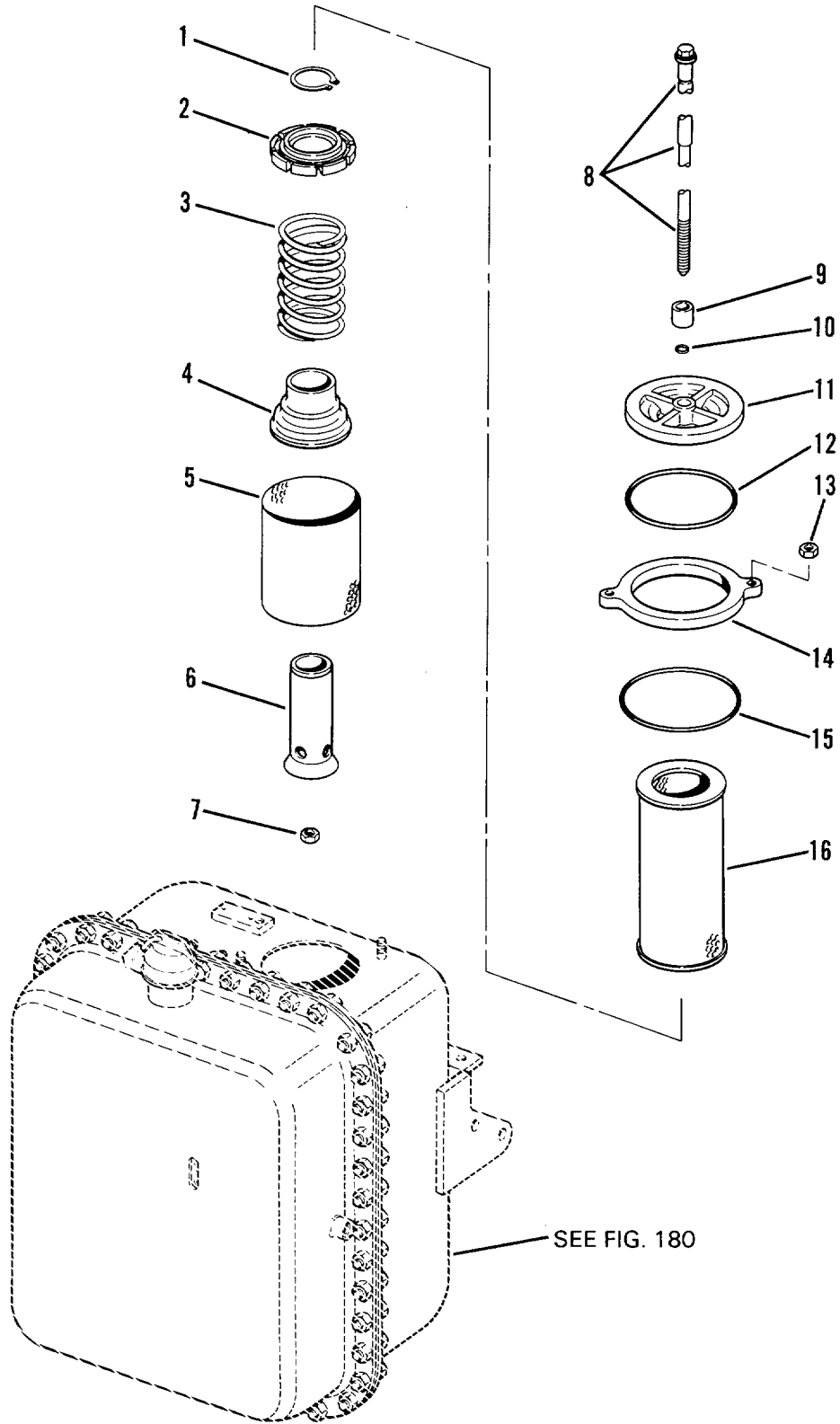

Figure 181. Hydraulic Tank Filter Group

SECTION II					
(1)	(2)	(3)	(4)	(5)	(6)
ITEM	SMR		PART		
NO	CODE	CAGEC	NUMBER	DESCRIPTION AND USABLE ON CODES (UOC)	QTY
				GROUP 2408 LIQUID TANKS OR RESERVOIRS	
				FIG. 181 HYDRAULIC TANK FILTER GROUP	
1	PFFZZ	11083	8J8322	RING	1
2	PFFZZ	11083	9J2914	SPACER, STEPPED.....	1
3	PFFZZ	11083	8J8443	SPRING.....	1
4	PFFZZ	11083	8J8468	VALVE.....	1
5	PFFZZ	11083	36G3267	SCREEN ASSEMBLY.....	1
6	PFFZZ	11083	8J8436	TUBE, METALLIC.....	1
7	PFFZZ	96906	MS51967-20	NUT, PLAIN, HEXAGON.....	1
8	PFFZZ	11083	8J8439	BOLT, SHOULDER.....	1
9	PFFZZ	11083	1J6309	SPACER, SLEEVE.....	1
10	PFFZZ	11083	8F9206	PACKING, PREFORMED.....	1
11	PFFZZ	11083	9T3264	COVER, FLUID FILTER.....	1
12	PFFZZ	96906	MS29513-436	PACKING, PREFORMED.....	1
13	PFFZZ	11083	4J8265	NUT, SPECIAL.....	2
14	PFFZZ	11083	9J4994	SPACER, PLATE.....	1
15	PFFZZ	11083	5L5032	PACKING, PREFORMED PART OF KIT P/N.....	1
				5R6287.....	
16	PAFZZ	12658	PT83	FILTER ELEMENT, FLUI PART OF KIT P/N.....	1
				5R6287.....	

END OF FIGURE

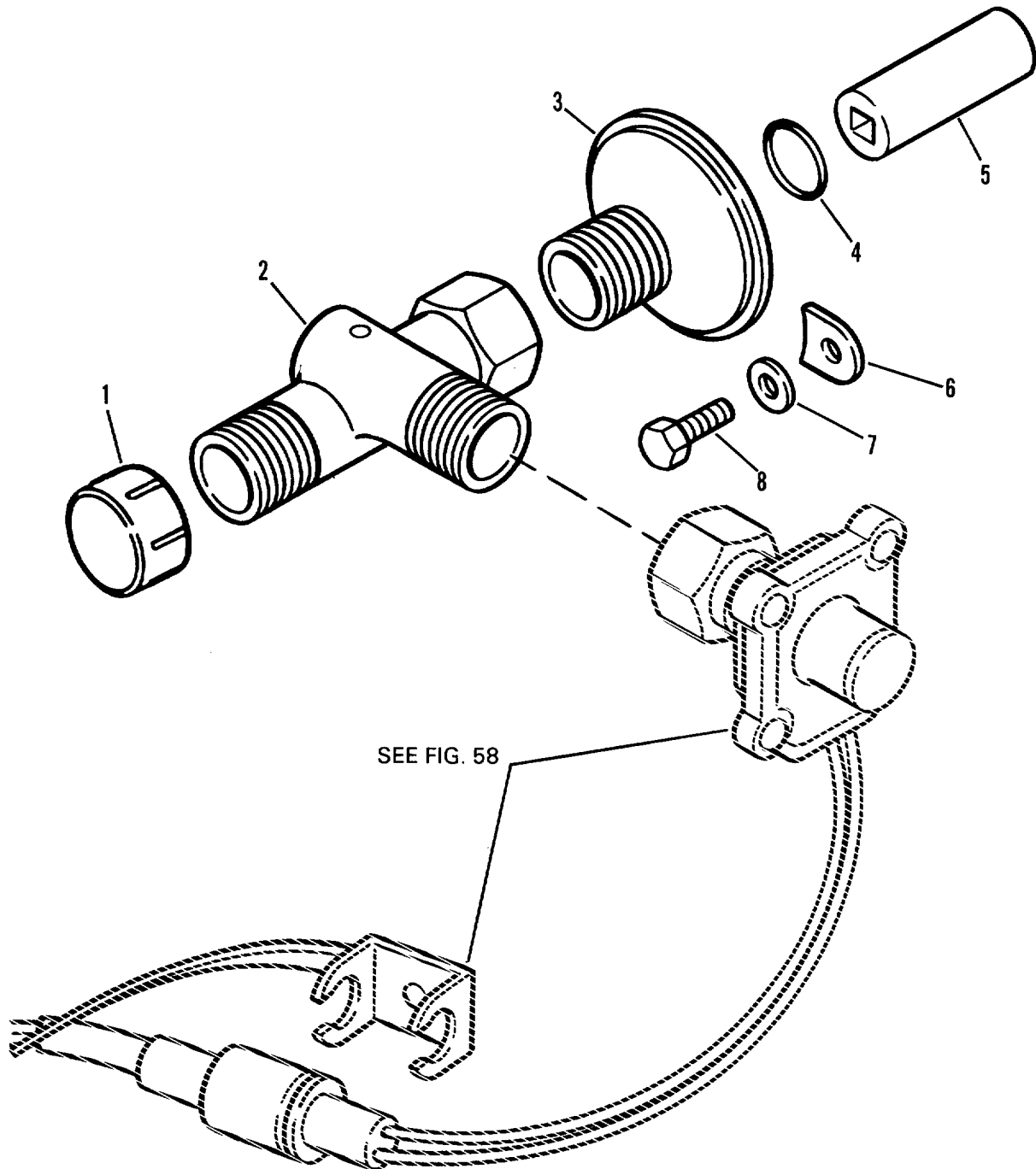

Figure 182. Tachometer Drive Group

SECTION II

(1) ITEM NO	(2) SMR CODE	(3) CAGEC	(4) PART NUMBER	(5) DESCRIPTION AND USABLE ON CODES (UOC)	(6) QTY
-------------------	--------------------	--------------	-----------------------	--	------------

GROUP 47 GAGES (NON-ELECTRICAL),
WEIGHING AND MEASURING DEVICES

GROUP 4701 INSTRUMENTS

FIG. 182 TACHOMETER DRIVE GROUP

1	PFOZZ	11083	4W5235	CAP, PROTECTIVE, DUST	2
2	PFOZZ	33203	AD2H23MA16	ADAPTER, SPEEDOMETER..E.	1
3	PFOZZ	05662	SP238	ADAPTER, SPEEDOMETER.....	1
4	PFOZZ	11083	4MB303	PACKING, PREFORMED	1
5	PFOZZ	11083	4N0538	BUSHING, SLEEVE	1
6	PFOZZ	11083	9S0211	CLAMP, RIM CLENCHING	2
7	PFOZZ	96906	M535333-40	WASHER, LOCK.....	2
8	PFOZZ	11083	S1615	BOLT, MACHINE	2

END OF FIGURE

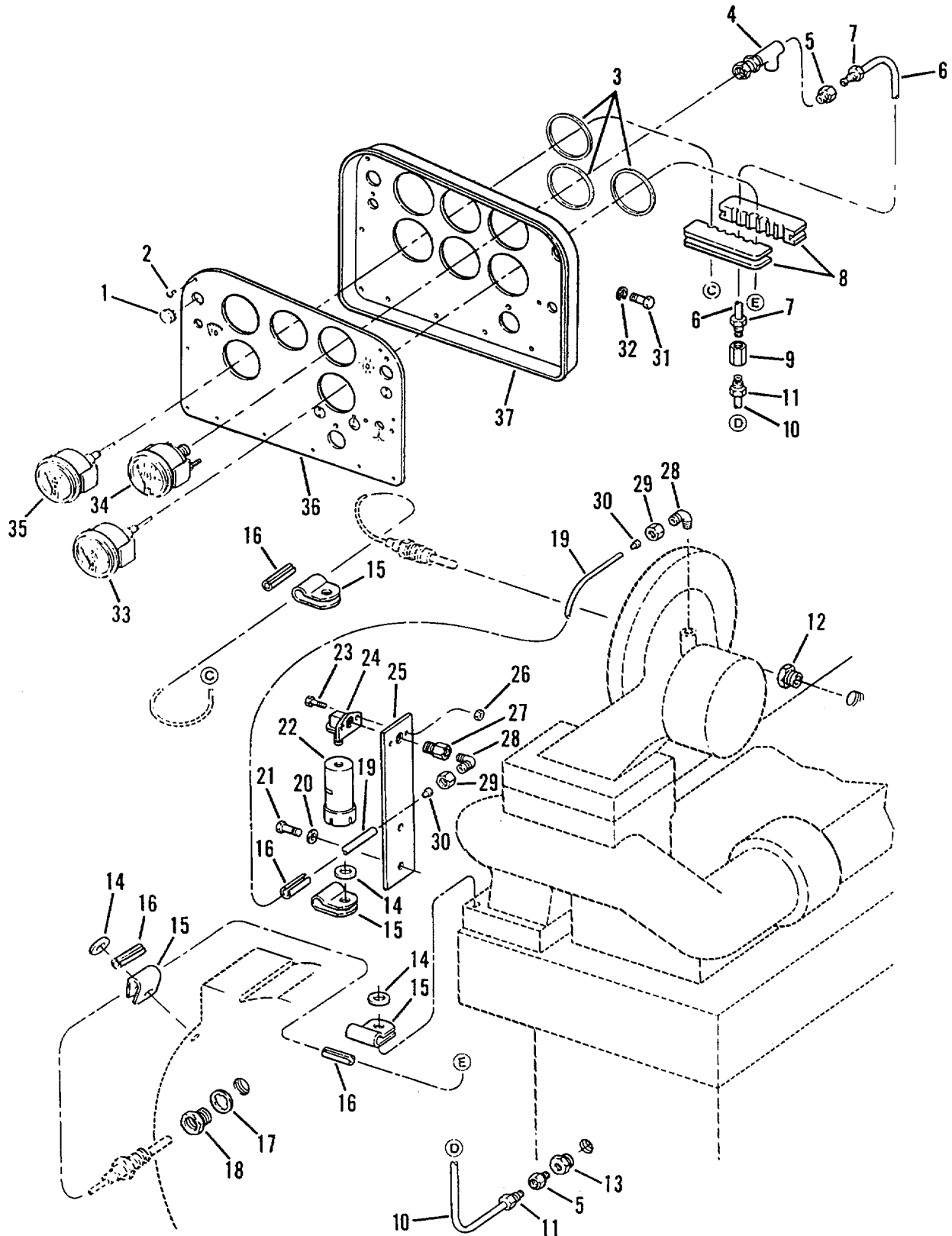

Figure 183. Gage Group

(1) ITEM NO	(2) SMR CODE	(3) CAGEC	(4) PART NUMBER	(5) DESCRIPTION AND USABLE ON CODES (UOC)	(6) QTY
SECTION II					
GROUP 4702 GAGES9 MOUNTINGS, LINES AND FITTINGS					
FIG. 183 GAGE GROUP					
1	PFOZZ	23540	437	CAP, PROTECTIVE, DUST	1
2	PFOZZ	96906	M521318-21	SCREW DRIVE	10
3	PFOZZ	11083	6V3507	PACKING, PREFORMED	4
4	PFOZZ	11083	5P3741	TEE, PIPE	1
5	PFOZZ	11083	6L3616	FITTING	2
6	MOOZZ	11083	3P6685	TUBE ASSY MAKE FROM BULK TUBING P/ N 5P1198	1
7	PFOZZ	11083	4B8756	INVERTED NUT, TUBE C	2
8	PFOZZ	11083	3P5334	GROMMET, NONMETALLIC	2
9	PFOZZ	11083	5K9242	FITTING	1
10	MOOZZ	11083	9G1951	TUBE ASSEMBLY MAKE FROM BULK TUBING P/N 5P0193	1
11	PFOZZ	11083	488756	INVERTED NUT, TUBE C	2
12	PFOZZ	11083	6H6699	ADAPTER, STRAIGHT, PI.....	1
13	PFOZZ	11083	2H5547	BUSHING, PIPE.....	1
14	PFOZZ	11083	5M2894	WASHER, FLAT.....	5
15	PFOZZ	11083	282404	CLIP, ELECTRICAL	6
16	PFOZZ	11083	8F244	GROMMET	6
17	PFOZZ	11083	285721	SPACER, RING.....	1
18	PFOZZ	11083	581959	NUT, THERMOCOUPLE AD	1
19	MOOZZ	11083	5P0580-44IN	TUBE MAKE FROM BULK HOSE P/N 5P0580.....	1
20	PFOZZ	96906	MS27183-12	WASHER, FLAT.....	2
21	PFOZZ	11083	0S1618	BOLT, MACHINE	2
22	PAOZZ	18265	RBXO0-2276	INDICATOR, FILTER WA AIR FILTER..... INDICATOR	1
23	PFOZZ	11083	S1615	BOLT, MACHINE	2
24	PFOZZ	11083	1P6886	ADAPTER	1
25	PFOZZ	11083	3T6467	PLATE, MENDING.....	1
26	PFOZZ	96906	M551922-1	NUT, SELF-LOCKING, HE	2
27	PFOZZ	11083	8F390	COUPLING, PIPE	1
28	PFOZZ	11083	5P6315	ELBOW, PIPE	2
29	PFOZZ	96906	MS39176-1	NUT, TUBE COUPLING	2
30	PFOZZ	96906	M5S51825-1A	SLEEVE, CLINCH, TUBE	2
31	PFOZZ	11083	L1351	BOLT, MACHINE	1
32	PFOZZ	96906	M545904-76	WASHER, LOCK.....	1
33	PAOZZ	11083	1W0701	TRANSMITTER, PRESSUR TORQUE..... CONVERTER OIL TEMPERATURE.....	1
34	PAOZZ	11083	1W0705	GAGE, PRESSURE, DIAL ENGINE OIL..... PRESSURE.....	1
35	PAOZZ	11083	1W0698	TRANSMITTER, ENGINE	1
36	PFOZZ	11083	5R6260	PANEL, INDICATOR.....	1
37	PFOZZ	11083	5R7834	PANEL, VEHICULAR OPE	1

END OF FIGURE

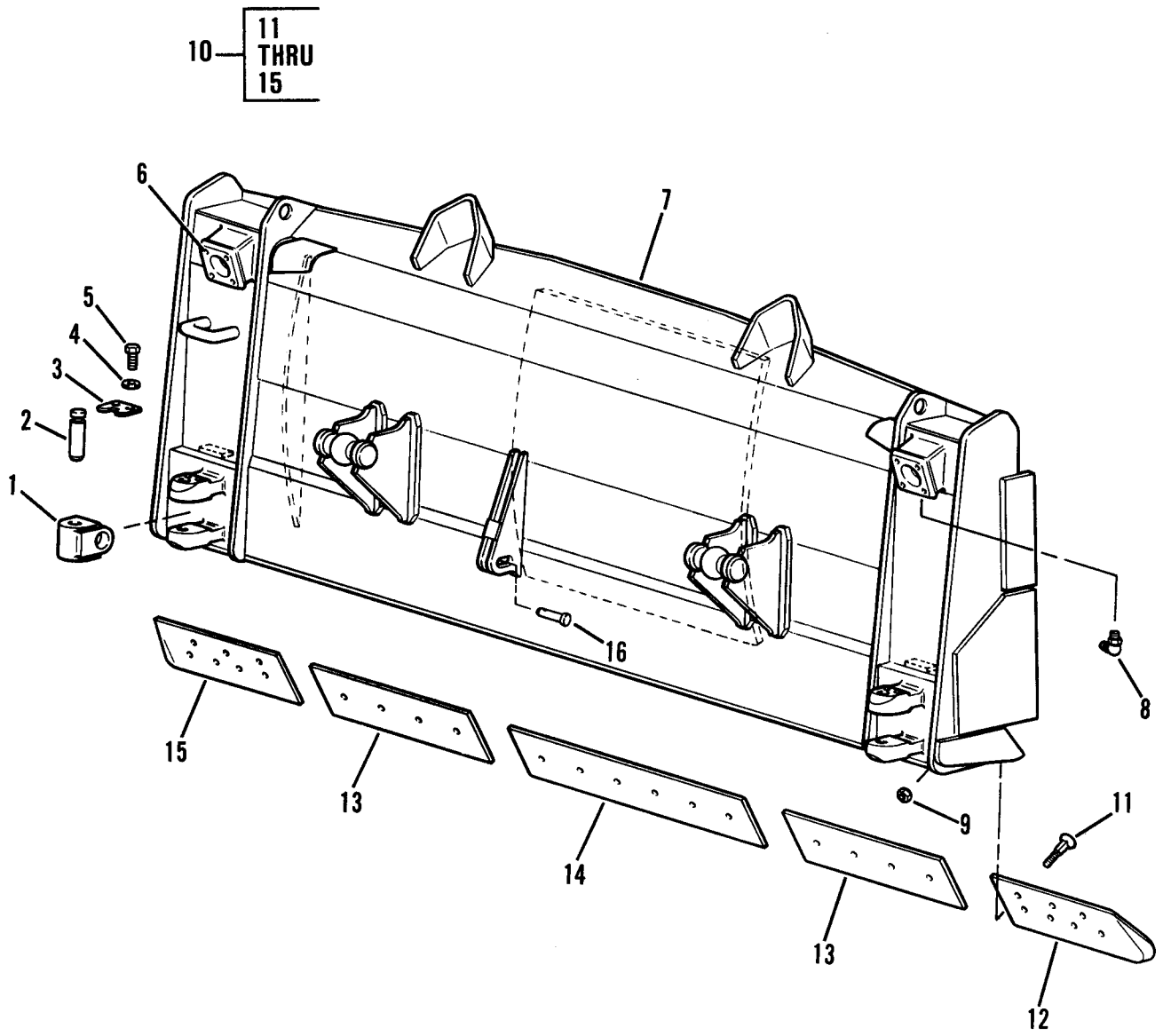

Figure 184. Blade Group

SECTION II					
(1)	(2)	(3)	(4)	(5)	(6)
ITEM	SMR		PART	DESCRIPTION AND USABLE ON CODES (UOC)	QTY
NO	CODE	CAGEC	NUMBER		
GROUP 74 CRANES, SHOVELS, AND EARTH MOVING EQUIPMENT COMPONENTS					
GROUP 7435 MOLDBOARD ASSEMBLY					
FIG. 184 BLADE GROUP					
1	PFFZZ	11083	5J5643	COUPLING, SPECIAL	2
2	PFFZZ	11083	6J6229	PIN, GROOVED, HEADLES	2
3	PFFZZ	11083	6J5342	SPACER, PLATE	2
4	PFFZZ	96906	MS35338-51	WASHERILOCK.....	4
5	PFFZZ	11083	1A458	BOLT, MACHINE	4
6	PFFZZ	11083	287561	STOPPER, BOTTLE	8
7	PFFZZ	11083	5R6929	BLADE, BULLDOZER, EAR.....	1
8	PFOZZ	96906	MS15003-6	FITTING, LUBRICATION	2
9	PAOZZ	11083	2J3505	NUT, PLAIN, HEXAGON	31
10	PAOZZ	11083	7J2358	CUTTING EDGE, MOLDBO	1
11	PAOZZ	11083	5J4772	.BOLT, SQUARE NECK.....	31
12	PAOZZ	11083	368293	.END BIT, MOLDBOARD.....	1
13	PAOZZ	11083	4T2922	.CUTTING EDGE, MOLDBO.....	2
14	PAOZZ	11083	4T2921	.CUTTING EDGE, MOLOBO	1
15	PAOZZ	11083	3G8294	.END BIT, MOLDBOARD.....	1
16	PFFZZ	11083	585489	PIN, STRAIGHT, HEADED.....	1

END OF FIGURE

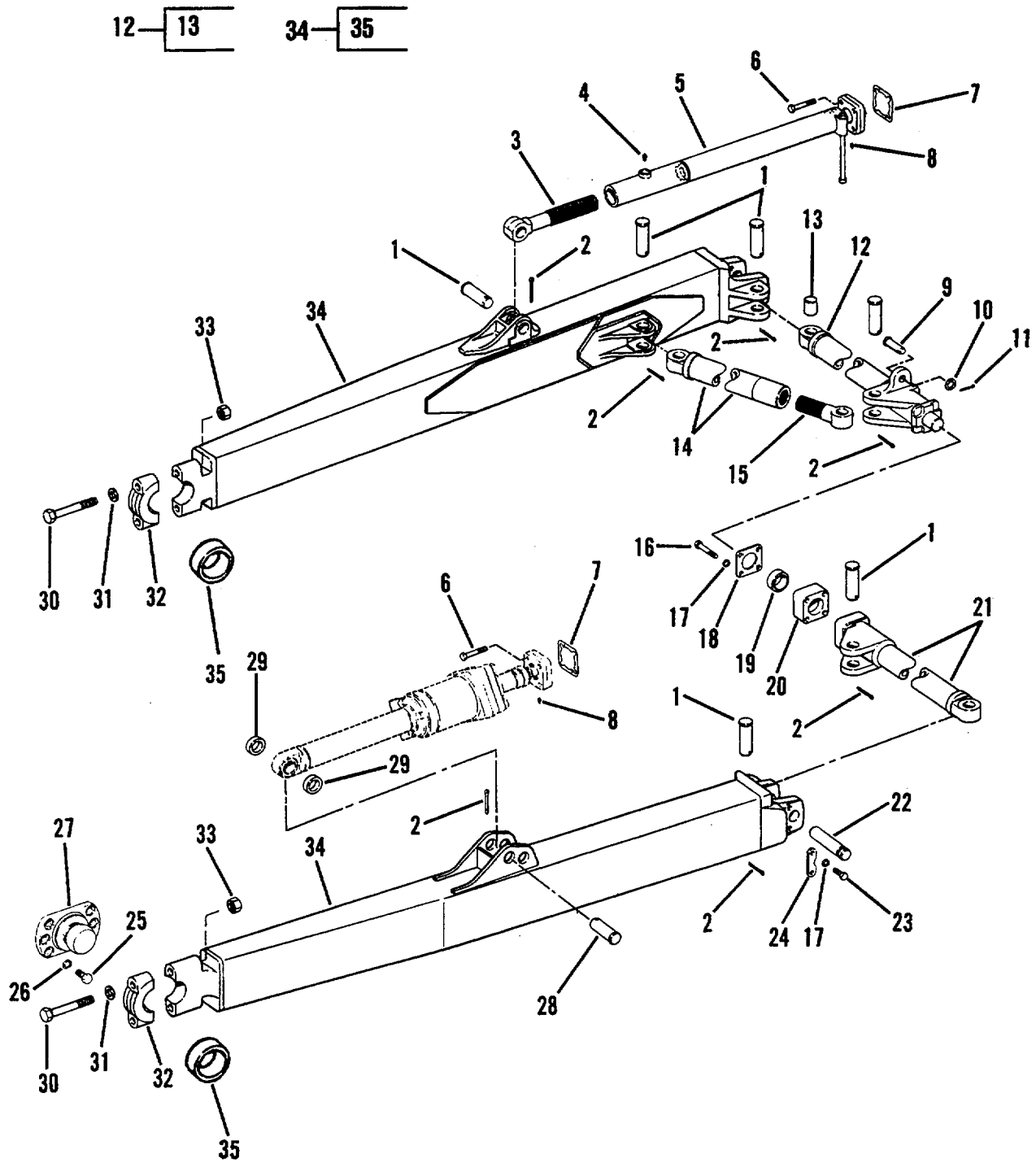
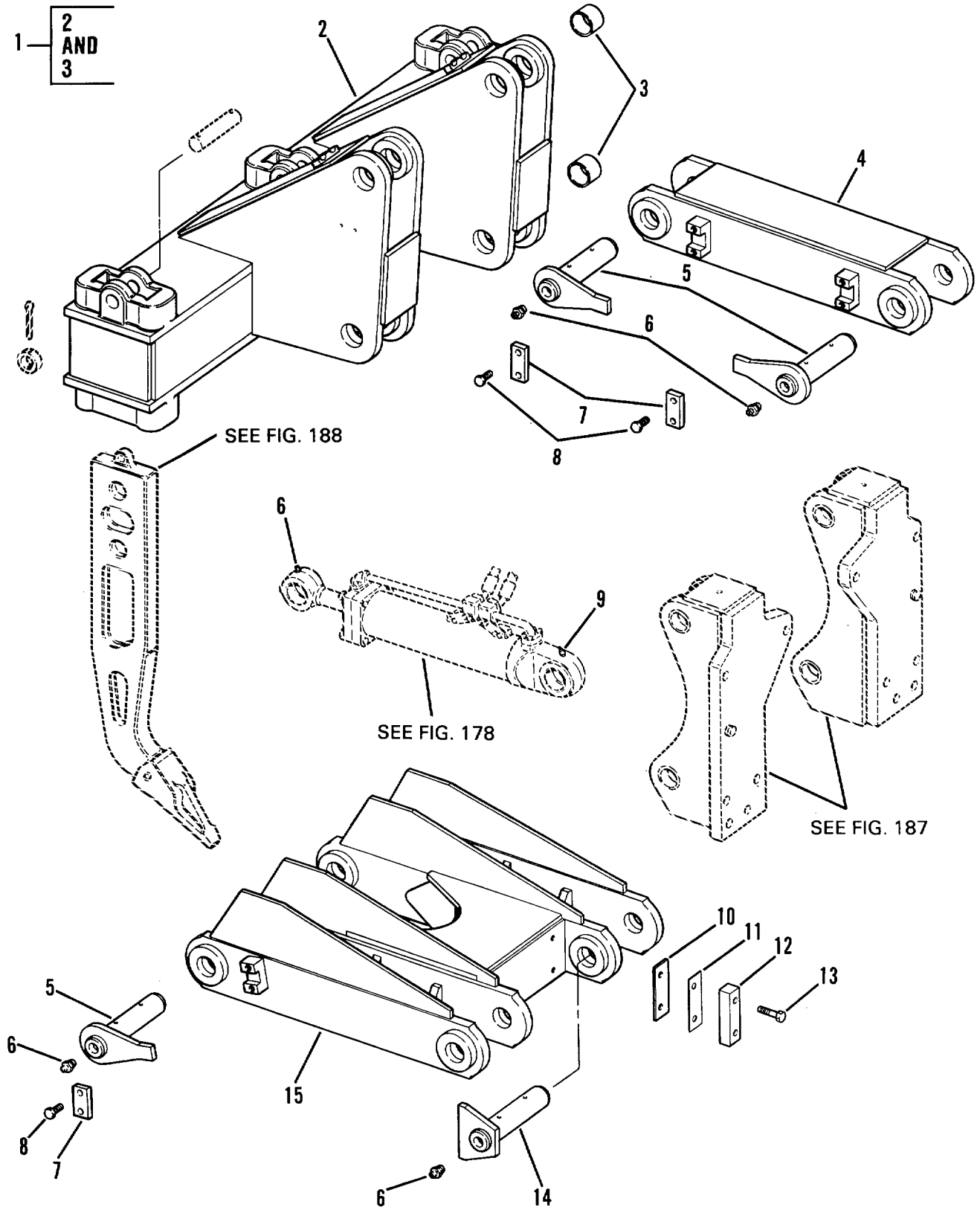

Figure 185. Push Arm Group and Trunnion Group

SECTION II					
(1)	(2)	(3)	(4)	(5)	(6)
ITEM NO	SMR CODE	CAGEC	PART NUMBER	DESCRIPTION AND USABLE ON CODES (UOC)	QTY
				GROUP 7436 LIFT ARMS AND PIVOT ASSEMBLIES	
				FIG. 185 PUSH ARM AND TRUNNION GROUPS	
1	PFFZZ	11083	3F4971	PIN, STRAIGHT, HEADED	7
2	PFFZZ	11083	385326	PIN, COTTER	8
3	PFFZZ	11083	6J5349	BOLT, EYE	1
4	PFOZZ	96906	MS15003-1	FITTING, LUBRICATION	1
5	PFFZZ	11083	6J5365	BRACE ASSEMBLY, TILT	1
6	PFFZZ	11083	S1756	BOLT, MACHINE	8
7	PFFZZ	11083	3F4956	SHIM,	14
8	PFFZZ	81348	WW-P-471AASBCA	PLUG, PIPE	2
9	PFFZZ	11083	585489	PIN, STRAIGHT, HEADED	1
10	PFFZZ	11083	2A3198	WASHER, FLAT.....	2
11	PFFZZ	46717	L6451-95	PIN, COTTER	1
12	PFFZZ	11083	6J5378	STRUT ASSEMBLY, VEHI.....	1
13	PFFZZ	11083	9J3787	.BEARING, BALL, ROD EN	1
14	PFFZZ	11083	6J5359	CONNECTING LINK, RIG.....	2
15	PFFZZ	11083	1J8265	BOLT, EYE	2
16	PFFZZ	11083	S1627	BOLT, MACHINE	4
17	PFFZZ	90906	MS35338-51	WASHER, LOCK.....	8
18	PFFZZ	11083	6J5348	PLATE, RETAINING, SHA.....	1
19	PFFZZ	60380	EA40720	BEARING, PLAIN, SELF.....	1
20	PFFZZ	11083	6J5370	PLATE, RETAINING, BEA.....	1
21	PFFZZ	11083	6J5377	STRUT ASSEMBLY, VEHI.....	1
22	PFFZZ	11083	6J6229	PIN, GROOVED, HEADLES	2
23	PFFZZ	11083	1A458	BOLT, MACHINE	4
24	PFFZZ	11083	6J5372	PLATE, MENDING	2
25	PFFZZ	11083	1J5257	BOLT, MACHINE	12
26	PFFZZ	96906	M5S35338-53	WASHER, LOCK.....	12
27	PFFZZ	11083	6J9258	TRUNNION ASSEM8LY, B.....	2
28	PFFZZ	11083	4S8797	PIN, STRAIGHT, HEADED	1
29	PFFZZ	11083	7K5426	SPACER, SLEEVE.....	2
30	PFFZZ	11083	1J6775	BOLT, MACHINE	4
31	PFFZZ	11083	4K0684	WASHER, FLAT.....	4
32	PFFZZ	11083	6F7523	CAP, PILLOW BLOCK	2
33	PFFZZ	11083	6F7522	NUT, PLAIN, SQUARE	4
34	PFFZZ	11083	9J5363	ARM ASSEMBLY, LIFT, RIGHT HAND	1
34	PFFZZ	11083	6J7850	ARM ASSEMBLY, LIFT 8 LEFT HAND.....	1
35	PFFZZ	11083	1J6740	.BEARING, ROLLER, THRU.....	2

END OF FIGURE



(1) ITEM NO	(2) SMR CODE	(3) CAGEC	(4) PART NUMBER	(5) DESCRIPTION AND USABLE ON CODES (UOC)	(6) QTY
GROUP 7465 RIPPERS					
FIG. 186 RIPPER GROUP					
1	PFFZZ	11083	3G2025	BEAM ASSEMBLY UOC:GRC, RIP	1
2	XAFZZ	11083	3G62031	.BEAM UOC:GRC, RIP	1
3	PFFZZ	11083	3J6167	.BUSHING, SLEEVE UOC:GRC, RIP	8
4	PFFZZ	11083	3J6179	CONNECTING LINK, RIG UOC:GRC, RIP	2
5	PFFZZ	11083	3J6182	PIN ASSEMBLY UOC:GRC, RIP	6
6	PFOZZ	96906	MS15003-1	FITTING, LUBRICATION UOC:GRC, RIP	2
7	PFFZZ	11083	3J6034	PLATE UOC:GRC, RIP	6
8	PFFZZ	11083	1A458	BOLT, MACHINE UOC:GRC, RIP	12
9	PFOZZ	96906	MS15003-4	FITTING, LUBRICATION UOC:GRC, RIP	2
10	PFFZZ	11083	6V4676	ELBOW, FLANGE TO HOS UOC:GRC, RIP	1
11	PFFZZ	11083	3J6192	SPACER, PLATE UOC:GRC, RIP	10
12	PFFZZ	11083	3J6190	SPACER, PLATE UOC:GRC, RIP	2
13	PFFZZ	11083	104609	BOLT, MACHINE UOC:GRC, RIP	4
14	PFFZZ	11083	3J6204	PIN ASSEMBLY UOC:GRC, RIP	2
15	PFFZZ	11083	3J6195	FRAME ASSEMBLY UOC:GRC, RIP	1
END OF FIGURE					

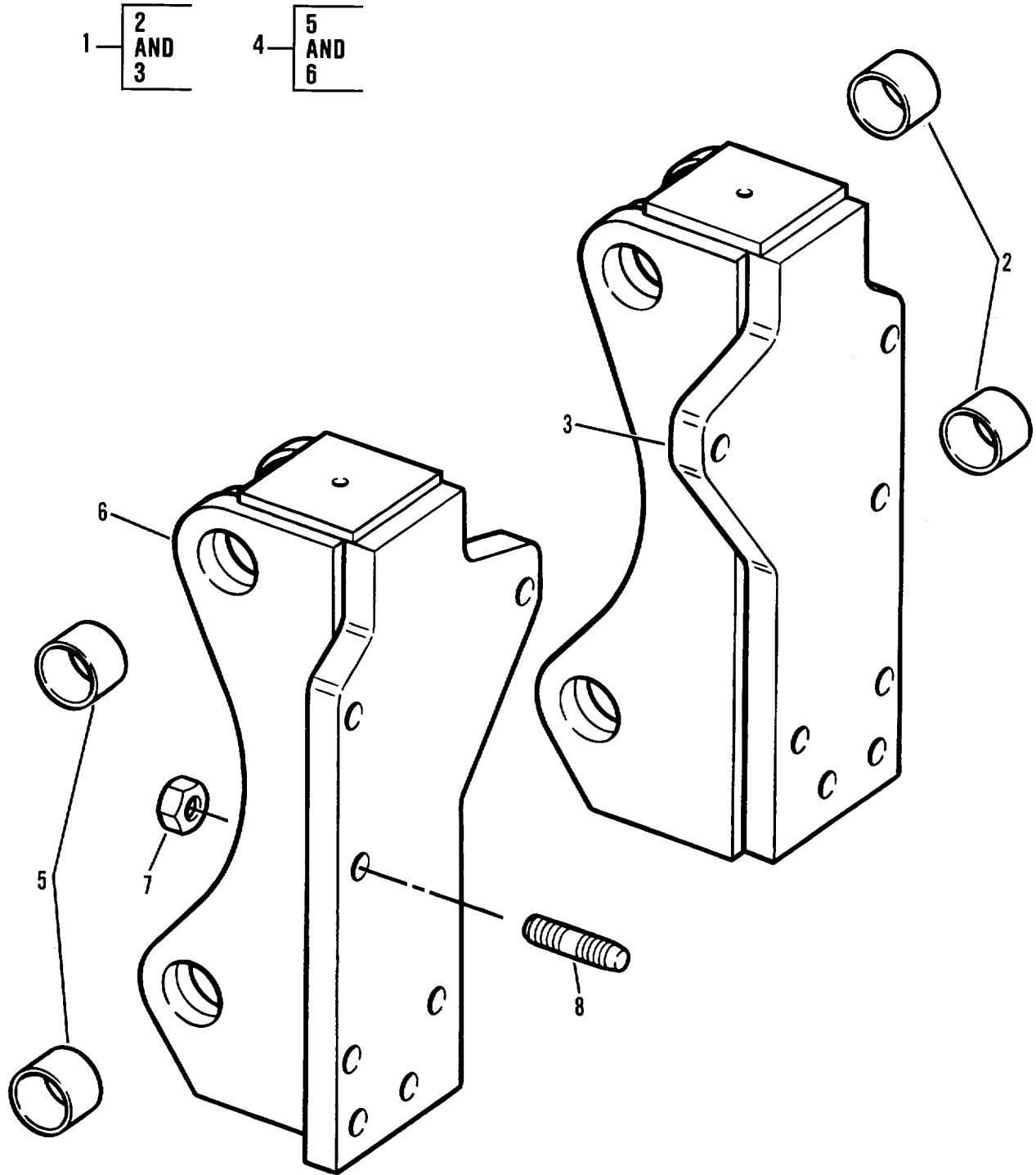

Figure 187. Ripper Mounting Group

SECTION II

TM5-2410-237-24P

(1) ITEM NO	(2) SMR CODE	(3) CAGEC	(4) PART NUMBER	(5) DESCRIPTION AND USABLE ON CODES (UOC)	(6) QTY
GROUP 7465 RIPPERS					
FIG. 187 RIPPER MOUNTING GROUP					
1	PFFZZ	11083	3J6170	BRACKET ASSY LEFT-HAND..... UOC:GRC, RIP	1
2	PFFZZ	11083	3J6167	. BUSHING, SLEEVE	4
3	PFFZZ	11083	3J6172	UOC:GRC, RIP . BRACKET ASSEMBLY	1
4	PFFZZ	11083	3J6169	UOC:GRC, RIP . BRACKET, ENGINE MOUN RIGHT-HAND.....	1
5	PFFZZ	11083	3J6167	UOC:GRC, RIP	4
6	XAFZZ	11083	3J6171	. BRACKET ASSY..... UOC:GRC, RIP	1
7	PFFZZ	11083	7H7539	NUT, PLAIN, HEXAGON	14
8	PFFZZ	11083	1M2766	UOC:GRC, RIP	14
				STUD, PLAIN	14
				UOC:GRC, RIP	

END OF FIGURE

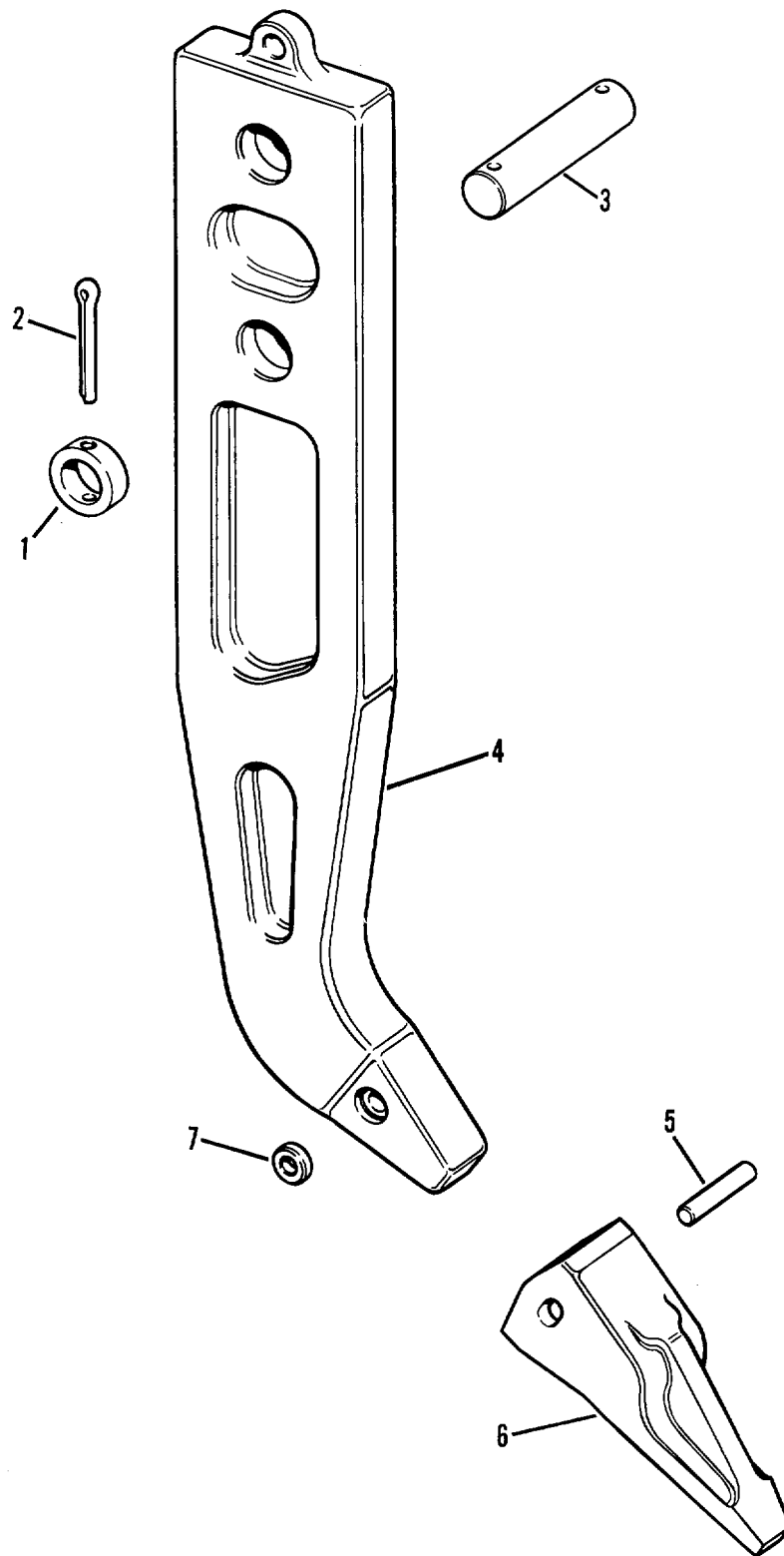

Figure 188. Ripper Tooth Group

SECTION II

TM5-2410-237-24P

(1) ITEM NO	(2) SMR CODE	(3) CAGEC	(4) PART NUMBER	(5) DESCRIPTION AND USABLE ON CODES (UOC)	(6) QTY
GROUP 7465 RIPPERS					
FIG. 188 RIPPER TOOTH GROUP					
1	PFOZZ	11083	4J5241	RETAINER, SHAFT UOC:GRC, RIP	2
2	PFOZZ	96906	MS24665-906	PIN, COTTER UOC:GRC, RIP	2
3	PFOZZ	11083	4J5240	PIN, STRAIGHT, HEADLE UOC:GRC, RIP	1
4	PFOZZ	11083	9W7382	SHANK-TOOTH, SURFACE UOC:GRC, RIP	1
5	PAOZZ	11083	9W2678	PIN..... UOC:GRC, RIP	3
6	PAOZZ	11083	6Y0359	TIP RIPPER, TOOTH..... UOC:GRC, RIP	3
7	PAOZZ	11083	1U2405	WASHER, SPLIT UOC:GRC, RIP	3
END OF FIGURE					

188-1

SECTION II

TM5-2410-237-24P

(1) ITEM NO	(2) SMR CODE	(3) CAGEC	(4) PART NUMBER	(5) DESCRIPTION AND USABLE ON CODES (UOC)	(6) QTY
GROUP 94 REPAIR KITS AND SETS					
GROUP 9401 REPAIR KITS					
FIG. KITS					
PFHZZ	11083	2W0725		PARTS KIT, SEAL.....	V
				BEARING, SLEEVE (2)	31-15
				8USHING, SLEEVE (1)	31-14
				PACKING, PREFORMED (1)	31-26
				PACKING, PREFORMED (1)	31-30
				RING, RETAINING (4)	31-16
				RING, RETAINING (1)	31-12
				SEAL RING,METAL (2)	31-24
PFOZZ	11083	5R6286		SERVICE KIT, ENGINE.....	V
				FILTER ELEMENT, FLUI (1)	37-10
				FILTER ELEMENT, FLUI (1)	16-18
				FILTER ELEMENT, FLUI (1)	85-12
				PACKING, PREFORMED (1)	85-23
				PACKING, PREFORMED (2)	86-4
				SEAL, ADAPTER, MOTOR (1)	85-22
PFOZZ	11083	5R6287		PARTS KIT, WINCH	V
				UOC:WIN	
				FILTER ELEMENT, FLUI (1)	181-16
				FILTER ELEMENT, FLUI (1)	140-7
				PACKING, PREFORMED (1)	164-29
				PACKING, PREFORMED (1)	181-15
				RETAINER, PACKING (1)	140-8
PAFZZ	11083	5R6288		PARTS KIT, LINEAR AC.....	1
				BEARING, SLEEVE (2)	176-3
				GASKET (1)	176-16
				PACKING ASSORTMENT (1)	176-12
				PACKING, PREFORMED (2)	174-21
				PACKING, PREFORMED (1)	176-15
				PACKING, PREFORMED (1)	176-20
				PACKING, PREFORMED (1)	176-21
				PACKING, PREFORMED (1)	174-1
				PACKING, PREFORMED (1)	174-8
				PACKING, PREFORMED (1)	174-17
				PACKING, PREFORMED (2)	175-26
				PACKING, PREFORMED (1)	175-1
				PACKING, PREFORMED (1)	175-5
				PACKING, PREFORMED (1)	175-27
				SEAL, PLAIN ENCASED (1)	176-14
				SPACER, RING (1)	176-6
PFFZZ	11083	5R6289		PARTS KIT, LINEAR AC.....	V
				BEARING, SLEEVE (2)	178-12
				BEARING SLEEVE (4)	178-20
				BEARING, SLEEVE (4)	178-7
				GASKET (2)	178-14
				PACKING, PREFORMED (2)	178-15
				PACKING, PREFORMED (2)	172-4

KIT-1

SECTION II

TM5-2410-237-24P

(1) ITEM NO	(2) SMR CODE	(3) CAGEC	(4) PART NUMBER	(5) DESCRIPTION AND USABLE ON CODES (UOC)	(6) QTY
				PACKING, PREFORMED	(2) 172-22
				RING	(2) 178-23
				SEAL ASSEMBLY	(2) 178-9
				SEAL, PLAIN ENCASED	(2) 178-16
				SPACER, RING	(2) 178-2
PAFZZ	11083	5R6290		PARTS KIT, LINEAR AC	V
				PACKING, PREFORMED	(1) 163-8
				PARTS KIT, SEAL REPL	(1) 163-23
				RING, BACKUP	(1) 163-9
				RING, PISTON	(1) 163-21
				SEAL	(1) 163-14
				SEAL	(1) 163-15
				SEAL, TILT CYLINDER	(1) 163-13
PFHZZ	11083	5R6291		PARTS KIT, CYLINDER.....	V
				GASKET	(1) 3-20
				GASKET	(3) 20-2
				GASKET	(1) 30-4
				GASKET	(1) 44-4
				GASKET	(1) 43-4
				GASKET	(1) 9-15
				NUT, PLAIN, HEXAGON	(12) 20-7
				PACKING WITH RETAIN	(1) 22-3
				SPACER, SLEEVE	(1) 22-5
				WASHER, FLAT	(11) 20-8
				WASHER, FLAT	(2) 20-6
				WASHER, FLAT	(1) 45-19
PFFZZ	11083	5R6292		PARTS KIT, SEAL REPL	V
				FILTER ELEMENT, FLUI	(1) 85-12
				GASKET	(1) 71-5
				PACKING, PREFORMED	(1) 78-31
				PACKING, PREFORMED	(2) 83-51
PFFZZ	11083	5R6293		PARTS KIT, SEAL REPL	V
				GASKET	(1) 69-21
				GASKET	(1) 69-42
				GASKET	(1) 81-18
				O-RING	(3) 83-24
				PACKING, PREFORMED	(1) 69-53
				PACKING, PREFORMED	(1) 79-12
				PACKING, PREFORMED	(2) 82-14
				PACKING, PREFORMED	(2) 80-34
				PACKING, PREFORMED	(2) 80-51
PFHZZ	11083	5R6298		CYLINDER HEAD DIESE	V
				GASKET	(1) 4-24
				GUIDE, VALVE STEM	(12) 4-9
				HEAD ASSEMBLY	(1) 4-2
				LOCK, VALVE SPRING R	(24) 4-21
				PACKING, PREFORMED	(1) 4-23
				PLUG, PIPE	(3) 4-16
				PLUG, PIPE	(1) 4-15
				ROTOCOIL ASSY	(12) 4-18
				SEAL, PLAIN	(6) 4-22

KIT-2

SECTION II

TM5-2410-237-24P

(1) ITEM NO	(2) SMR CODE	(3) CAGEC	(4) PART NUMBER	(5) DESCRIPTION AND USABLE ON CODES (UOC)	(6) QTY
				SEAL, SPECIAL (18)	4-25
				SPRING, HELICAL, COMP (12)	4-17
				STUD, CONTINUOUS THR (10)	20-9
				STUD, CONTINUOUS THR (2)	20-3
				VALVE, POPPET, ENGINE (6)	4-27
				VALVE, POPPET, ENGINE (6)	4-26
PFOZZ	11083	6V2911		SEAL KIT.....	V
				GASKET (1)	12-1
				GASKET (1)	12-6
PFHZZ	11083	6V5978		GASKET AND SEAL SET.....	V
				SEAL, PLAIN ENCASED (1)	5-10
PAFZZ	11083	6V9906		PARTS KIT, ENGINE WA.....	V
				BEARING, BALL, ANNULA (1)	45-11
				BEARING, BALL (1)	45-8
				BOLT, MACHINE (1)	45-20
				RING (1)	45-9
				SHAFT, SHOULDERED (1)	45-7
				WASHER, FLAT (1)	45-19
				SEAL KIT (1)	5-9

END OF FIGURE

KIT-3

SECTION II

TM5-2410-237-24P

(1) ITEM NO	(2) SMR CODE	(3) CAGEC	(4) PART NUMBER	(5) DESCRIPTION AND USABLE ON CODES (UOC)	(6) QTY
GROUP 95 GENERAL USE STANDARDIZED PARTS					
GROUP 9501 BULK MATERIEL					
FIG. BULK					
1	PFOZZ	11083	5P0747	CABLE, BULK	V
2	PFOZZ	28105	DA2597	CABLE, SPECIAL PURPO.....	V
3	PFOZZ	11083	5P 695	CONDUIT	V
4	PFOZZ	11083	5P0193	COUPLING, TUBE	V
5	PFOZZ	11083	5P0580	DM TUBE STK	V
6	PFOZZ	11083	5P1260	HOSE, NONMETALLIC	V
7	PFOZZ	11083	9S247	HOSE, NONMETALLIC	V
8	PFFZZ	11083	5P1442	HOSE, NONMETALLIC	V
9	PFFZZ	11083	2P5943	HOSE, NONMETALLIC	V
UOC:GRC, RIP					
10	PFFZZ	11083	950671	HOSE, NONMETALLIC	V
11	PFFZZ	11083	5P0179	HOSE, NONMETALLIC	V
12	PFFZZ	11083	5P0734	HOSE, NONMETALLIC	V
13	PFFZZ	11083	8S9348	HOSE, NONMETALLIC	V
UOC:GWC, WIN					
14	PFFZZ	11083	5P0179	HOSE, NONMETALLIC.,	V
15	PFOZZ	98441	231-12	HOSE, NONMETALLIC	V
UOC:GRC, GWC					
16	PAOZZ	96906	MS521301A223R	HOSE, NONMETALLIC	V
17	PAOZZ	96906	MS521301A221R	HOSE, PREFORMED	V
18	PFOZZ	11083	8S9355	HOSE, SPECIAL	V
19	PFOZZ	81349	M23053/4-105-0	INSULATION SLEEVING.....	V
20	PFOZZ	06090	SCL1INBLACK	INSULATION SLEEVING.....	V
21	PFOZZ	1C834	595042	RUBBER STRIP.....	V
UOC:GRC, GWC					
22	PFOZZ	1C834	595834	RUBBER STRIP.....	V
UOC:GRC, GWC					
23	PFOZZ	1C834	595697	RUBBER STRIP.....	V
UOC:GRC, GWC					
24	XDOZZ	85471	SC-42	RUBBER STRIP.....	V
UOC:GRC, GWC					
25	PFOZZ	11083	5P5968	SEAL	V
26	PFOZZ	11083	5P5768	SEAL, NONMETALLIC SP.....	V
UOC:GRC, GWC					
27	PFOZZ	11083	5P7211	SEAL, NONMETALLIC SP.....	V
UOC:GRC, GWC					
28	PFOZA	13420	E30081PC35	SEAL, NONMETALLIC ST.....	V
29	PFOZZ	54861	AS987	SEAL, RUBBER SPECIAL.....	V
30	PFOZZ	11083	5P1198	TUBE, METALLIC	V
31	PFOZZ	11083	5P5995	TUBING, NONMETALLIC	V
32	PFOZZ	11083	5P5633	TUBING, NONMETALLIC	V
33	PFOZZ	28105	DA2524-7	WIRE, ELECTRICAL.....	V
34	PFOZZ	79550	570D-2	WIRE, ELECTRICAL.....	V
35	PFOZZ	64488	8106S	WIRE, ELECTRICAL.....	V
36	PFOZZ	78174	C10ER	WIRE, ELECTRICAL.....	V

BULK-1

SECTION II

TM5-2410-237-24P

(1) ITEM NO	(2) SMR CODE	(3) CAGEC	(4) PART NUMBER	(5) DESCRIPTION AND USABLE ON CODES (UOC)	(6) QTY
37	PFOZZ	78174	C12EB	WIRE, ELECTRICAL.....	V
38	PFOZZ	28105	DA2524-9-0	WIRE, ELECTRICAL.....	V
39	PFOZZ	64488	811615	WIRE, ELECTRICAL.....	V
40	PFOZZ	79550	56900	WIRE, ELECTRICAL.....	V
41	PFOZZ	78174	C14EB	WIRE, ELECTRICAL.....	V
42	PFOZZ	81774	13P120RC	WIRE, ELECTRICAL.....	V
43	PFOZZ	64488	811445	WIRE, ELECTRICAL.....	V
44	PFOZZ	64488	81145S	WIRE, ELECTRICAL.....	V
45	PFOZZ	28105	DA2522-9-0	WIRE, ELECTRICAL.....	V
46	PFOZZ	79550	572D0	WIRE, ELECTRICAL.....	V
47	PFOZZ	11083	5P761	WIRE, ELECTRICAL.....	V
48	PFOZZ	64488	81106S	WIRE, ELECTRICAL.....	V
49	PFOZZ	79550	572D9	WIRE, ELECTRICAL.....	V
50	PFOZZ	64488	81146S	WIRE, ELECTRICAL.....	V
51	PFOZZ	11083	6A3348	WIRE, ELECTRICAL.....	V
52	PFOZZ	28105	DA3125-D6-9	WIRE, ELECTRICAL.....	V
53	PFOZZ	79550	56909	WIRE, ELECTRICAL.....	V
54	PFOZZ	28105	DA3125-5	WIRE, ELECTRICAL.....	V
55	PFOZZ	79550	569D0	WIRE, ELECTRICAL.....	V
56	PFOZZ	81349	M22759/11-16-0	WIRE, ELECTRICAL.....	V
57	PFOZZ	28105	DA3125-PINK	WIRE, ELECTRICAL.....	V
58	PFOZZ	79550	569D1	WIRE, ELECTRICAL.....	V
59	PFOZZ	28105	DA3125-06	WIRE, ELECTRICAL.....	V
60	PFOZZ	81774	13P160RC	WIRE, ELECTRICAL.....	V
61	PFOZZ	28105	DA3125-TAN	WIRE, ELECTRICAL.....	V
62	PFOZZ	28105	DA3125-8	WIRE, ELECTRICAL.....	V
63	PFOZZ	28105	DA3125-7	WIRE, ELECTRICAL.....	V
64	PFOZZ	64488	81162S	WIRE, ELECTRICAL.....	V
65	PFOZZ	28105	DA3125-DS	WIRE, ELECTRICAL.....	V
66	PFOZZ	77060	R-59126	WIRE, ELECTRICAL.....	V
				UOC:GRC, GWC	
67	PFOZZ	64488	81122S	WIRE, ELECTRICAL.....	V
				UOC:GRC, GWC	

END OF FIGURE

BULK-2

1 — 2
THRU
37

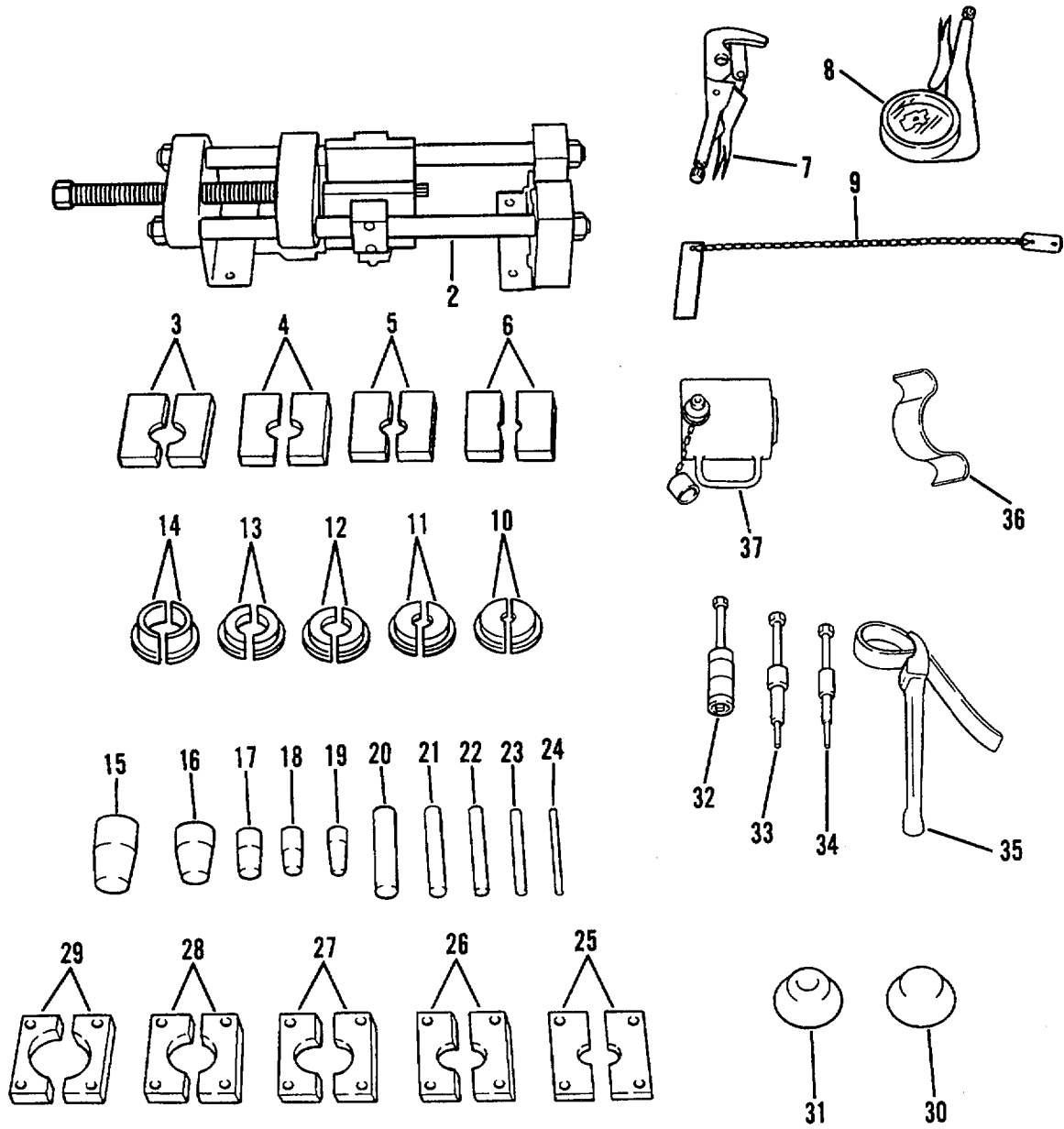

Figure 189. Special Tools (Sheet 1 of 2)

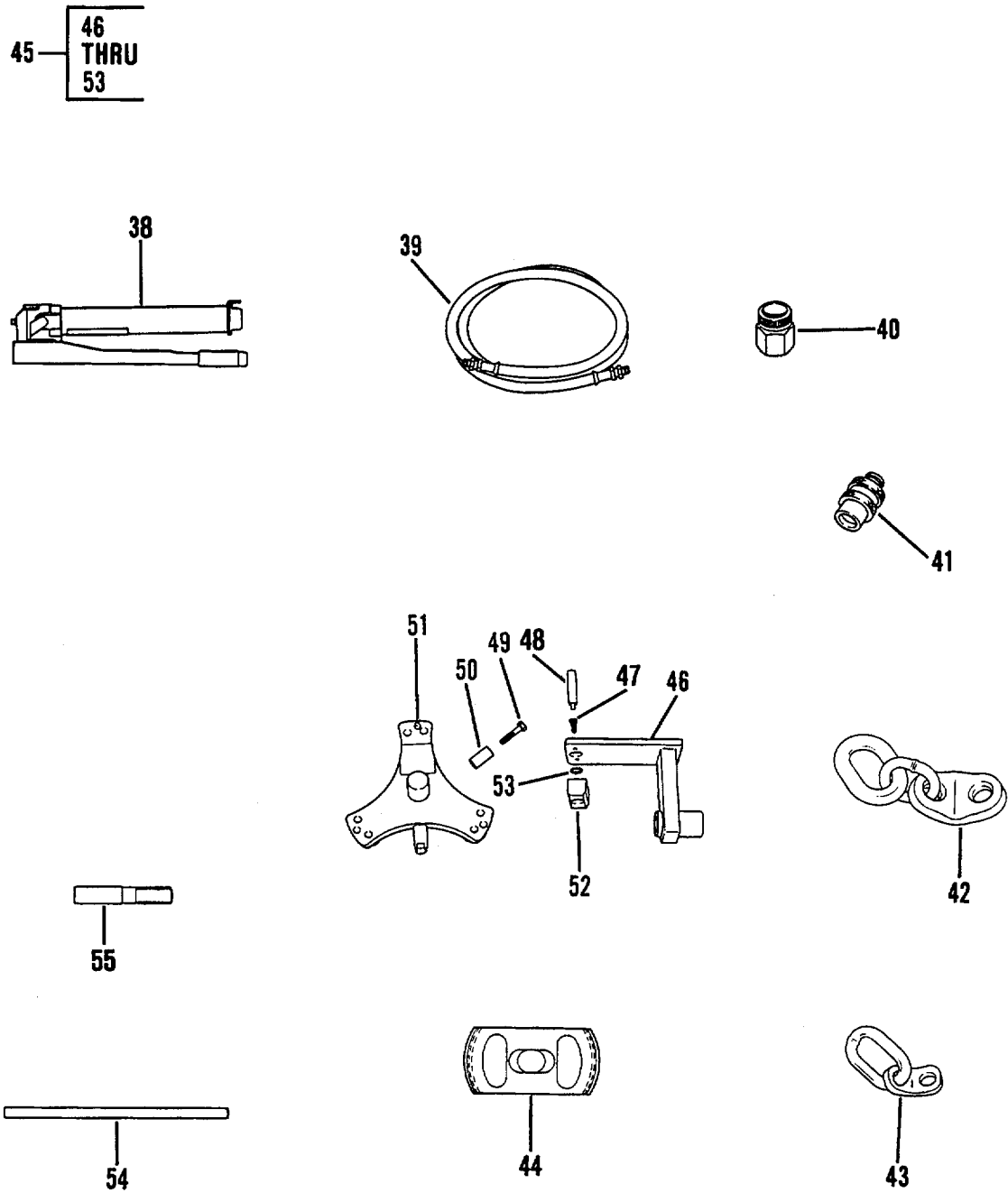

Figure 189. Special Tools (Sheet 2 of 2)

SECTION III

TM5-2410-237-24P

(1) ITEM NO	(2) SMR CODE	(3) CAGEC	(4) PART NUMBER	(5) DESCRIPTION AND USABLE ON CODES (UOC)	(6) QTY
				GROUP 26 TOOLS AND TEST EQUIPMENT	
				GROUP 2604 SPECIAL TOOLS	
				FIG. 189 SPECIAL TOOLS	
1	ADFFF	11083	5P4180	PRESS, HYDRAULIC, POR PART OF KIT P/N 5705748	
				BOI:2 AUTH BY BN AND BDE TYPE HQ (EXCEPT WHEN BN OR BDE HAS SVC CO)	
2	XAFZZ	11083	5P0173	. PRESS GR-FRAME PART OF KIT P/N 5P4180.....	
3	PEFZZ	45225	35089	. COLLET, STEM PART OF KIT P/N 5P4180. BOI:2 AUTH BY BN AND BDE TYPE HQ (EXCEPT WHEN BN OR BDE HAS SVC CO)	
4	PEFZZ	45225	34454 BOI:2	. COLLET, STEM PART OF KIT P/N 5P4180. AUTH BY BN AND BDE TYPE HQ (EXCEPT WHEN BN OR BDE HAS SVC CO)	
5	PEFZZ	45225	34452	. PLATE, RETAINING, SHA PART OF KIT P/N 5P4180.....	
				BOI:2 AUTH BY BN AND BDE TYPE HQ (EXCEPT WHEN BN OR BDE HAS SVC CO)	
6	PEFZZ	45225	34453	. PLATE, RETAINING, SHA PART OF KIT P/N 5P4180.....	
				BOI:2 AUTH BY BN AND BDE TYPE HQ (EXCEPT WHEN BN OR BDE HAS SVC CO)	
7	PEFZZ	11083	7S1126	. SKIVING TOOL, HOSE PART OF KIT P/N 5P4180.....	
				BOI:2 AUTH BY BN AND BDE TYPE HQ (EXCEPT WHEN BN OR BDE HAS SVC CO)	
8	PEFZZ	11083	7S1125	. WRENCH, PLIER PART OF KIT P/N 5P4180 BOI:22 AUTH BY SN AND BDE TYPE HQ (EXCEPT WHEN BN OR BDE HAS SVC CO)	
9	PEFZZ	11083	6V6022	. GAGE, HOSE SKIVING PART OF KIT P/N 5P4180.....	
				BOI:2 AUTH BY BN AND BDE TYPE HQ (EXCEPT WHEN BN OR BDE HAS SVC CO)	
10	PEFZZ	45225	34447	. COLLET, HOSE PART OF KIT P/N 5P4180. BOI:2 AUTH BY BN AND BODE TYPE HQ (EXCEPT WHEN BN OR BDE HAS SVC CO)	
11	PEFZZ	45225	34446	. COLLET, HOSE PART OF KIT P/N 5P4180. BOI:2 AUTH BY BN AND BDE TYPE HQ (EXCEPT WHEN BN OR BDE HAS SVC	

SECTION III

TM5-2410-237-24P

(1) ITEM NO	(2) SMR CODE	(3) CAGEC	(4) PART NUMBER	(5) DESCRIPTION AND USABLE ON CODES (UOC)	(6) QTY
12	PEFZZ	45225	34445	. CO) . COLLET, HALF, HOSE TO PART OF KIT P/N 5P4180..... BOI:2 AUTH BY BN AND BOE TYPE HQ (EXCEPT WHEN BN OR BDE HAS SVC CO)	
13	PEFZZ	45225	34444	. COLLET HALF, HOSE, TO PART OF KIT P/N 5P4180..... BOI:2 AUTH BY BN AND BDOE TYPE HQ (EXCEPT WHEN BN OR BDE HAS SVC CO)	
14	PEFZZ	45225	34443	. COLLET, HALF, HOSE TO PART OF KIT P/N 5P4180..... BOI:2 AUTH BY BN AND BDE TYPE HQ (EXCEPT WHEN BN OR BDE HAS SVC CO)	
15	PEFZZ	11083	5S2805	. EXPANDER, FINGER PART OF KIT P/N 5P4180..... BOI:2 AUTH BY BN AND BDE TYPE HQ (EXCEPT WHEN BN OR BDE HAS SVC CO)	
16	PEFZZ	11083	5S2811	. RING, EXPANSION, HOSE PART OF KIT P/N 5P4180..... BOI:189 AUTH BY BN AND BOE TYPE HQ (EXCEPT WHEN SN OR BDE HAS SVC CO)	
17	PEFZZ	11083	5S2823	. EXPANDER, HOSE EXPAN PART OF KIT P/N 5P4180..... BOI:2 AUTH BY BN AND BDE TYPE HQ (EXCEPT WHEN BN OR BDE HAS SVC CO)	
18	PEFZZ	11083	5P0973	. EXPANDER, HOSE EXPAN PART OF KIT P/N 5P4180..... BOI:2 AUTH BY SN AND BDOE TYPE HQ (EXCEPT WHEN BN OR BDE HAS SVC CO)	
19	PEFZZ	11083	552837	. EXPANDER, HOSE EXPAN PART OF KIT P/N 5P4180I..... BOI:2 AUTH BY BN AND BDE TYPE HQ (EXCEPT WHEN BN OR BDE HAS SVC CO)	
20	PEFZZ	11083	5S2808	. PUNCH, DRIVE PIN PART OF KIT P/N 5P4180..... BOI:2 AUTH BY BN AND BDE TYPE HQ (EXCEPT WHEN BN OR BDE HAS SVC CO)	
21	PEFZZ	11083	552814	. PUNCH, DRIVE PIN PART OF KIT P/N 5P4180..... BOI:2 AUTH BY BN AND BDE TYPE HQ (EXCEPT WHEN BN OR BDE HAS SVC CO)	
22	PEFZZ	11083	5S2826	. PUNCH, DRIVE PIN PART OF KIT P/N	

SECTION III

TM5-2410-237-24P

(1) ITEM NO	(2) SMR CODE	(3) CAGEC	(4) PART NUMBER	(5) DESCRIPTION AND USABLE ON CODES (UOC)	(6) QTY
23	PEFZZ	11083	5S2834	5P4180..... BOI:2 AUTH BY BN AND BDE TYPE HQ (EXCEPT WHEN BN OR BDE HAS SVC CO) . PUNCH, DRIVE PIN PART OF KIT P/N 5P4180.....	
24	PEFZZ	11083	552840	BOI:2 AUTH BY BN AND BDE TYPE HQ (EXCEPT WHEN BN OR BDOE HAS SVC CO) . PUNCH, DRIVE PIN PART OF KIT P/N 5P4180.....	
25	PEFZZ	45225	34516	BOI:2 AUTH BY BN AND BDE TYPE HQ (EXCEPT WHEN 8N OR BDE HAS SVC CO) . COLLET, HALF, HOSE TO PART OF KIT P/N 5P4180.....	
26	PEFZZ	45225	34518	BOI:2 AUTH BY BN AND BDE TYPE HQ (EXCEPT WHEN BN OR BDE HAS SVC CO) . COLLET, SLEEVE PART OF KIT P/N 5P4180.....	
27	PEFZZ	45225	34517	BOI:2 AUTH BY BN AND BDE TYPE HQ (EXCEPT WHEN BN OR BDE HAS SVC CO) . COLLET, SLEEVE PART OF KIT P/N 5P4180.....	
28	PEFZZ	45225	34519	BOI:2 AUTH BY BN AND BDE TYPE HQ (EXCEPT WHEN BN OR BDE HAS SVC CO) . COLLET HALF, SLEEVE? PART OF KIT P/N 5P4180.....	
29	PEFZZ	11083	5P0278	BOI:2 AUTH BY BN AND BOE TYPE HQ (EXCEPT WHEN BN OR BDE HAS SVC CO) . COLLET, SLEEVE, TOOL PART OF KIT P/N 5P4180.....	
30	PEFZZ	45225	34660	BOI:2 AUTH BY BN AND BDE TYPE HQ (EXCEPT WHEN BN OR BDE HAS SVC CO) . ABUTMENT, REAR PART OF KIT P/N 5P4180.....	
31	PEFZZ	45225	34520	BOI:2 AUTH BY BN AND BDE TYPE HQ (EXCEPT WHEN BN OR BDE HAS SVC CO) . COLLET, REAR, ABUTMEN PART OF KIT P/N 5P4180.....	
32	PEFZZ	11083	5P5232	BOI:2 AUTH BY BN AND BDE TYPE HQ (EXCEPT WHEN BN OR BDE HAS SVC CO) . STEM, EXPANSION HOSE PART OF KIT P/N 5P4180..... BOI:2 AUTH BY BN AND BDE TYPE HQ	

SECTION III

TM5-2410-237-24P

(1) ITEM NO	(2) SMR CODE	(3) CAGEC	(4) PART NUMBER	(5) DESCRIPTION AND USABLE ON CODES (UOC)	(6) QTY
33	PEFZZ	11083	5P5233	(EXCEPT WHEN BN OR BDE HAS SVC CO) . EXPANDER ASSEMBLY, S PART OF KIT P/N 5P4180..... BOI:2 AUTH BY 8N AND BDE TYPE HQ (EXCEPT WHEN BN OR BDOE HAS SVC CO)	
34	PEFZZ	11083	5P5234	. EXPANDER TOOL PART OF KIT P/N 5P4180..... BOI:2 AUTH BY BN AND BDE TYPE HQ (EXCEPT WHEN BN OR BDE HAS SVC CO)	
35	PEFZZ	53800	9H55713	. WRENCH, CHAIN PART OF KIT P/N 5P4180 BOI:2 AUTH BY BN AND BDE TYPE HQ (EXCEPT WHEN BN OR BDE HAS SVC CO)	
36	PEFZZ	11083	5P8735	. STRAP, RETAINING PART OF KIT P/N 5P4180..... BOI:2 AUTH BY BN AND BDE TYPE HQ (EXCEPT WHEN BN OR BOE HAS SVC CO)	
37	PEFFF	45225	35987	. RAM, HYDRAULIC PART OF KIT P/N 5P4180..... BOI:2 AUTH BY BN AND BOE TYPE HQ (EXCEPT WHEN BN OR BOE HAS SVC CO)	
38	PEFZZ	45225	304401	PUMP, HYDRAULIC RAM, PART OF KIT P/N 5705748..... BOI:2 AUTH BY BN AND BDE TYPE HQ (EXCEPT WHEN BN OR BDE HAS SVC CO)	
39	PEFZZ	11083	8F0024	HOSE ASSEMBLY PART OF KIT P/N 5705748.....	
40	PEFZZ	11083	8T5287	WRENCH, BONNET PART OF KIT P/N 57057048.....	
41	PEFZZ	97111	1108	COUPLING ASSEMBLY, Q PART OF KIT P/N 5705748.....	
42	PEFZZ	11083	6V2157	CHAIN ASSEMBLY, SING PART OF KIT P/N 5705748.....	
43	PEFZZ	11083	5P9736	LINK, CHAIN1END PART OF KIT P/N 5705748.....	
44	PEHZZ	11083	1P2393	PLATETMECHANICAL PU PART OF KIT P/N 5705747.....	
45	PEHZZ	11083	6V0082	ADJUSTING TOOLVBEAR PART OF KIT P/N 5705747..... BOI:1 AUTH BY BN AND BDE TYPE HQ (EXCEPT WHEN BN OR BDE HAS SVC CO)	
46	PEHZZ	11083	5P8631	DRIVER PART OF KIT P/N 6V0082..... BOI:1 AUTH BY 8N AND BDE TYPE HQ (EXCEPT WHEN BN OR DOE HAS SVC CO)	

SECTION III

TM5-2410-237-24P

(1) ITEM NO	(2) SMR CODE	(3) CAGEC	(4) PART NUMBER	(5) DESCRIPTION AND USABLE ON CODES (UOC)	(6) QTY
47	PAHZZ	11083	051585	. BOLT, MACHINE PART OF KIT P/N 6V0082 BOI: AUTH BY 8N AND BDE TYPE HQ (EXCEPT WHEN BN OR BDE HAS SVC CO)	
48	PEHZZ	11083	5P8635	. PIN, SHOULDER, HEADLE PART OF KIT P/N 6V0082..... BOI:1 AUTH BY BN AND BOE TYPE HQ (EXCEPT WHEN BN OR BDE HAS SVC CO)	
49	PAHZZ	11083	28947	. BOLT, MACHINE PART OF KIT P/N 6V0082 BOI:1 AUTH BY BN AND BDE TYPE HQ (EXCEPT WHEN BN OR BDE HAS SVC CO)	
50	PEHZZ	11083	5P8634	. SPACER, SLEEVE PART OF KIT P/N 6V0082..... BOI:1 AUTH BY BN AND BDE TYPE HQ (EXCEPT WHEN BN OR BDE HAS SVC CO)	
51	PEHZZ	11083	5P8632	. TRUNNION PART OF KIT P/N 6V0082..... BOI:1 AUTH BY BN AND BDE TYPE HQ (EXCEPT WHEN BN OR BDE HAS SVC CO)	
52	PEHZZ	11083	5P8630	. HEAD, DRIVER ASSEMBL PART OF KIT P/N 6V0082..... BOI:1 AUTH BY BN AND BDE TYPE HQ (EXCEPT WHEN BN OR BDE HAS SVC CO)	
53	PEHZZ	11083	5H7370	. PACKING, PREFORMED PART OF KIT P/N 6V0082..... BOI:1 AUTH BY BN AND BDE TYPE HQ (EXCEPT WHEN BN OR BDE HAS SVC CO)	
54	PEFZZ	11083	6V4186	PIN, TIMING PART OF KIT P/N 5705748 BOI:2 AUTH BY 8N AND BDE TYPE HQ (EXCEPT WHEN SN OR BDE HAS SVC CO)	
55	PEFZZ	11083	8S2244	EXTRACTOR, FUEL INJE PART OF KIT P/N 5705748 BOI:2 AUTH BY BN AND BDE TYPE HQ (EXCEPT WHEN BN OR BDOE HAS SVC CO) END OF FIGURE	

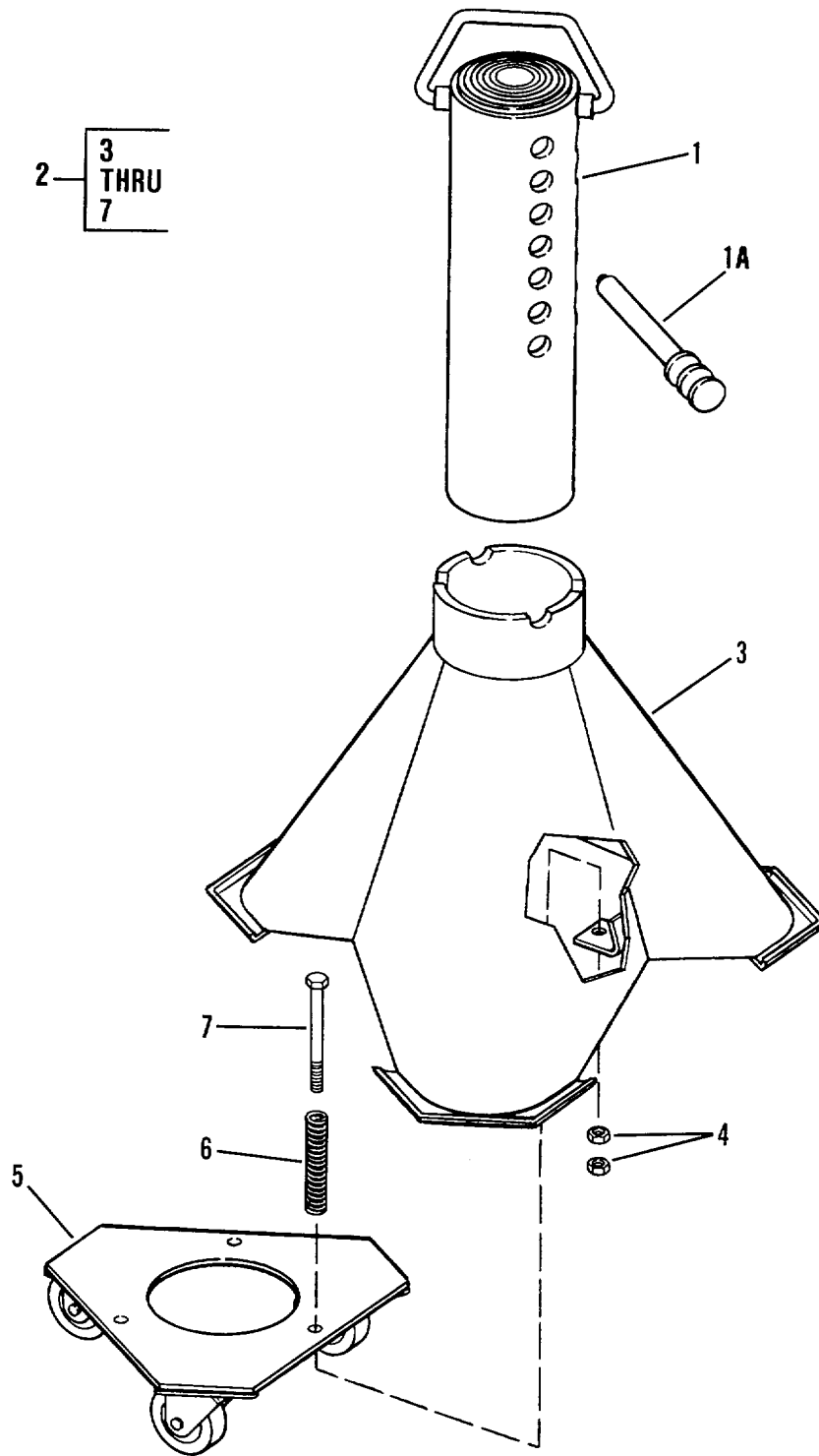

Figure 190. Jack Stands and Electric Pump (Sheet 1 of 5)

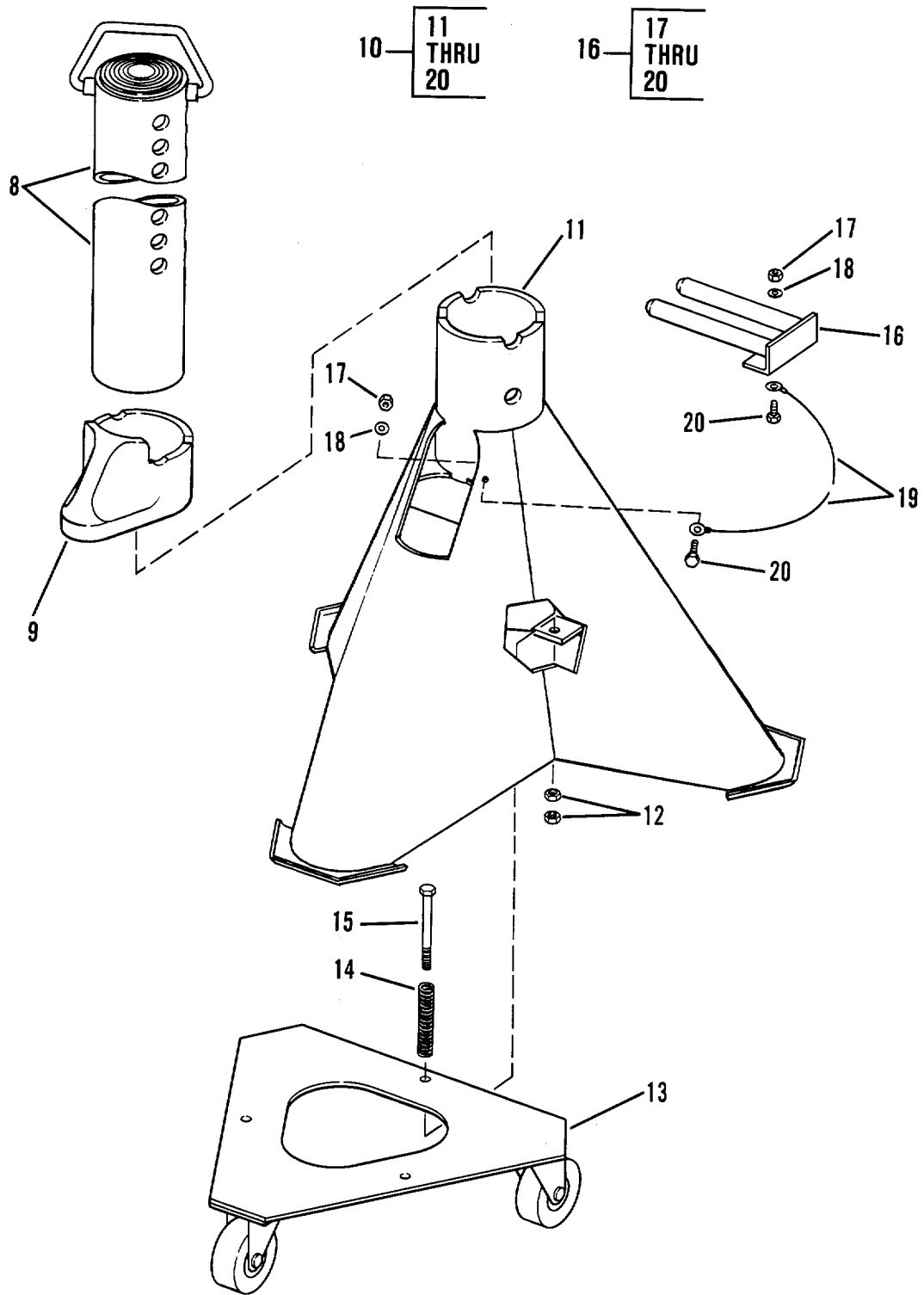

Figure 190. Jack Stands and Electric Pump (Sheet 2 of 5)

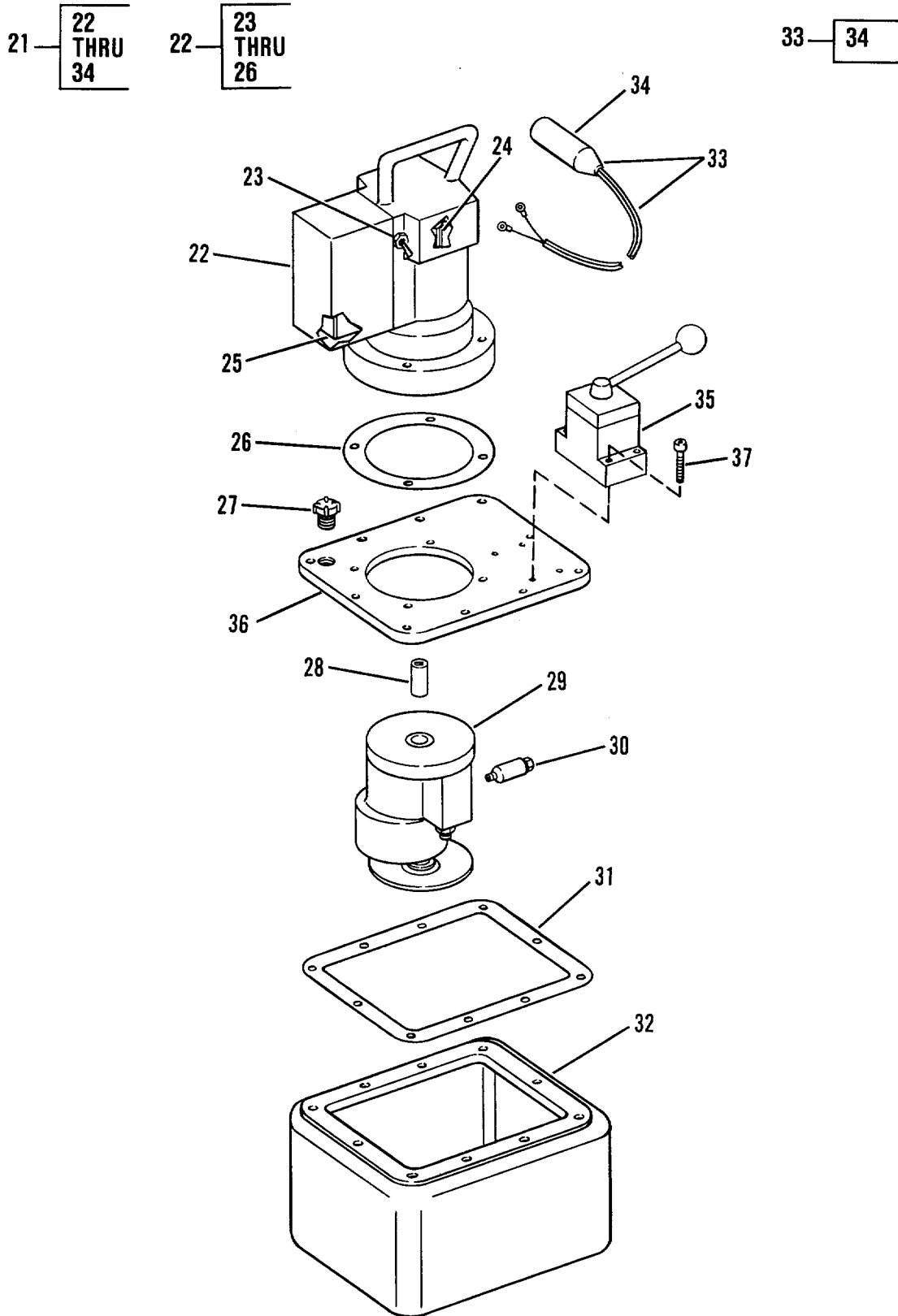

Figure 190. Jack Stands and Electric Pump (Sheet 3 of 5)

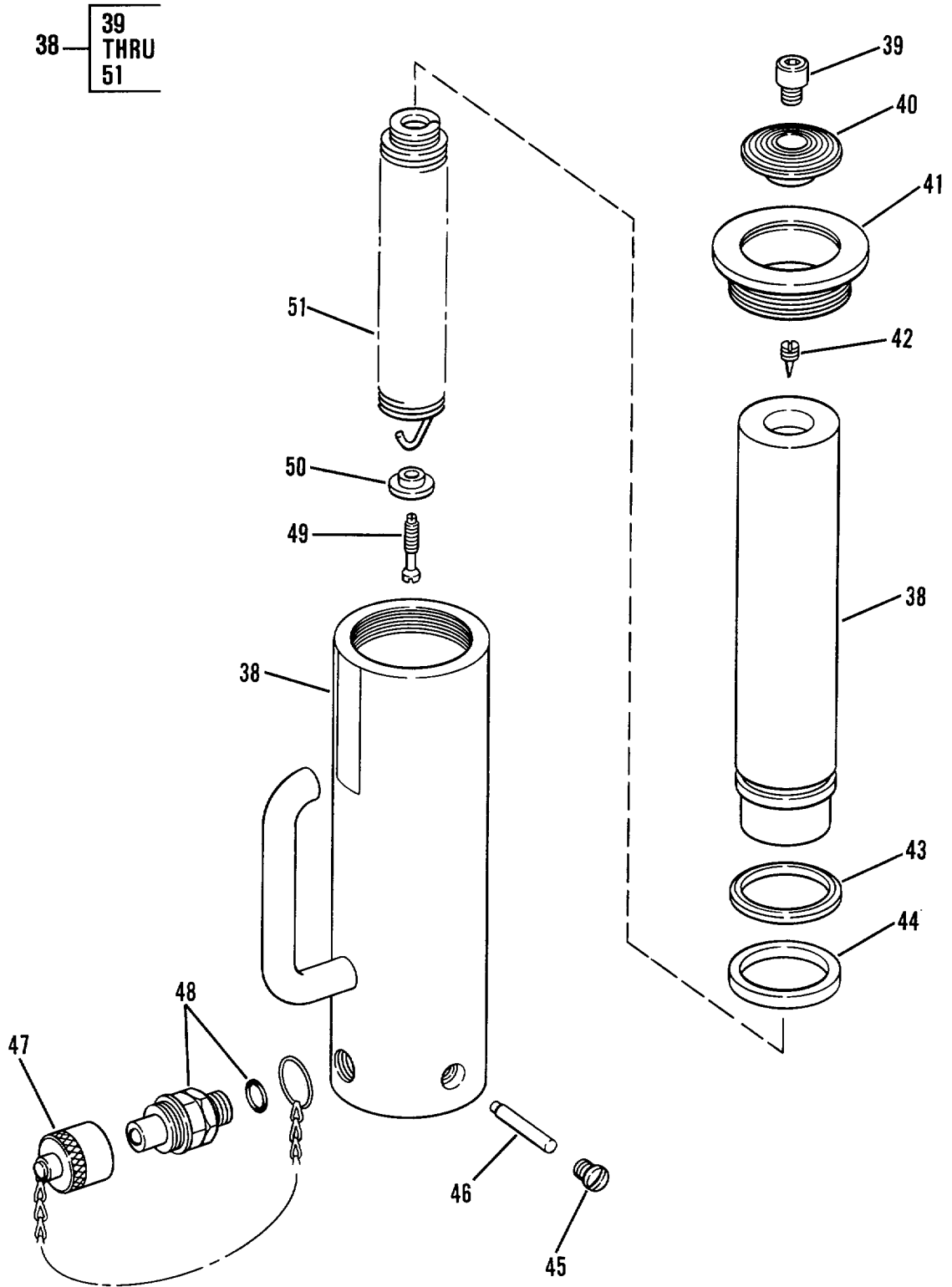

Figure 190. Jack Stands and Electric Pump (Sheet 4 of 5)

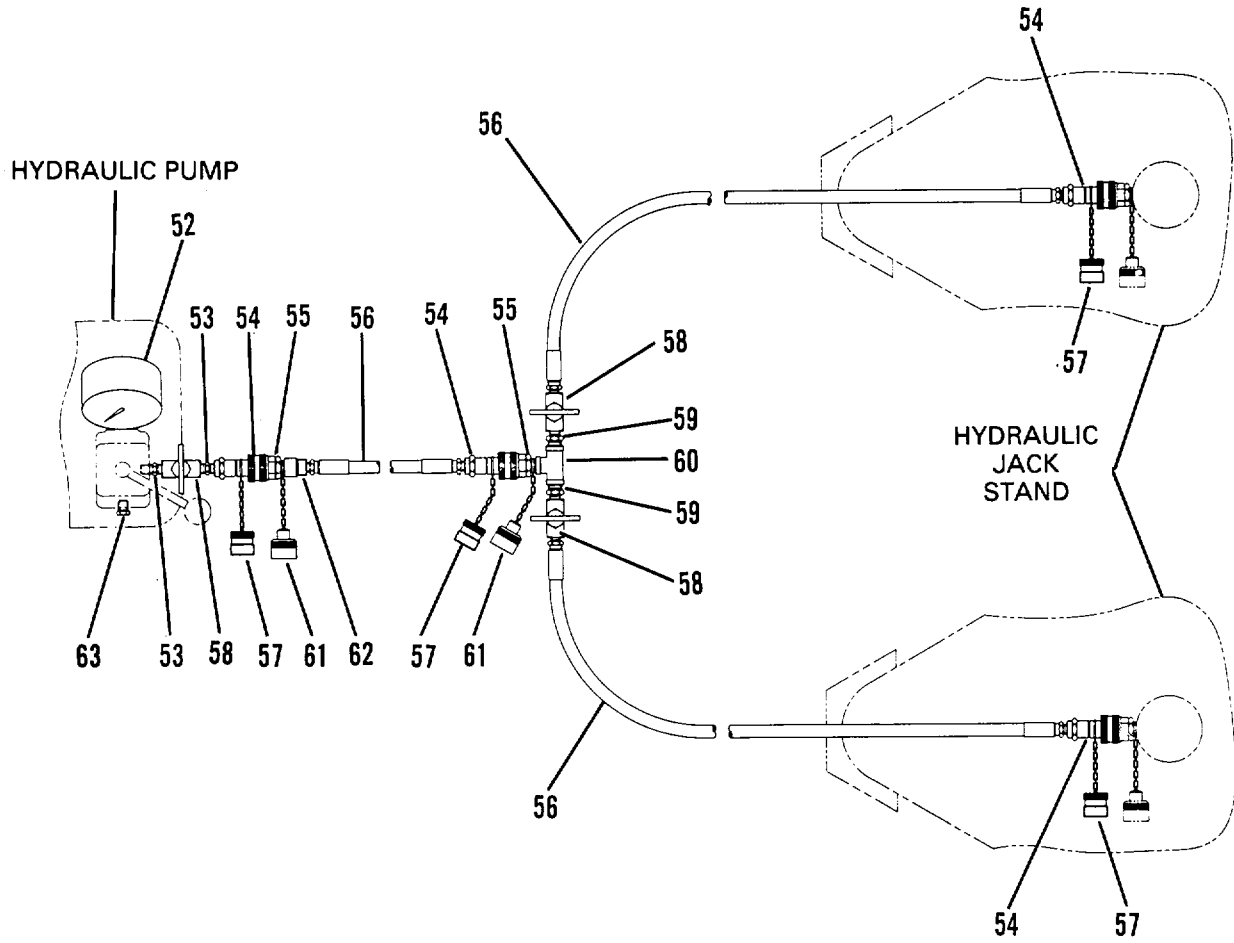

Figure 190. Jack Stands and Electric Pump (Sheet 5 of 5)

SECTION III

TM5-2410-237-24P

(1) ITEM NO	(2) SMR CODE	(3) CAGEC	(4) PART NUMBER	(5) DESCRIPTION AND USABLE ON CODES (UOC)	(6) QTY
GROUP 2604 SPECIAL TOOLS					
FIG. 190 JACK STANDS AND ELECTRICAL PUMP					
1	PFHZZ	11083	8S7611	TOOL, SPECIAL USED WITH REAR JACKS STANDS.....	
1A	PFHZZ	11083	8S7615	PIN, SHOULDER, HEADLE USED WITH FRONT AND REAR JACK STANDS	
2	PEHHH	11083	8S7640	STAND ASSEMBLY REAR JACK STANDS PART OF KIT P/N 5705747	
3	XAHZZ	11083	85S7647	STAND, JACK.....	
4	PAHZZ	96906	MS51967-2	NUT, PLAIN, HEXAGON	
5	XAHZZ	11083	5P8577	BASE, STAND.....	
6	PFHZZ	11083	1M9351	. SPRING, HELICAL, COMP.....	
7	PFHZZ	11083	0L0557	. SCREW, CAP, HEXAGON H.....	
8	PFHHH	11083	8S7621	REPAIR TOOL, SPECIAL USED WITH FRONT JACK STANDS	
9	PFHHH	11083	8S7625	COLLAR. SHAFT USED WITH FRONT JACK STANDS.....	
10	PAHHZ	11083	4C6486	STAND, LIFTING AND B FRONT JACK STANDS PART OF KIT P/N 5705747	
11	XAHZZ	11083	8S7632	STAND, JACK.....	
12	PFHZZ	96906	MS51967-2	NUT, PLAIN, HEXAGON	
13	XAHZZ	11083	5P8564	BASE, STAND.....	
14	PFHZZ	11083	1M9351	SPRING, HELICAL, COMP.....	
15	PFHZZ	11083	0L0557	SCREW, CAP, HEXAGON H.....	
16	PFHZZ	11083	4C6562	BRACKET, VEHICULAR C	
17	PFHZZ	66289	P0115	NUT, PLAIN, HEXAGON	
18	PFHZZ	96906	MS27183-7	WASHER, FLAT.....	
19	XAHZZ	11083	4C6709	LANYARD ASSY.....	
20	PFHZZ	11083	3K6168	SCREW, CAP, SOCKET HE,.....	
21	PEHHZ	11083	3S6224	SPECIAL TOOLS USED WITH FRONT JACK STANDS PART OF KIT P/N 5705747	
22	PFHHH	11083	2P2274	MOTOR, ALTERNATING C	
23	PFHZZ	11083	2P2327	SWITCH, TOGGLE	
24	PFHZZ	11083	2P2276	BRUSH, ELECTRICAL CO	
25	PFHZZ	11083	2P2281	RELAY, ELECTROMAGNET,	
26	PFHZZ	11083	2P2277	GASKET.....	
27	PFHZZ	11083	5P4232	CAP, FILLER OPENING	
28	PFHZZ	11083	2P2286	COUPLING, SHAFT, RIGI	
29	PFHZZ	11083	2P2283	PUMP, ROTARY,	
30	PFHZZ	11083	2P2284	VALVE, SAFETY RELIEF	
31	PFHZZ	11083	2P2285	, GASKET.....	
32	PFHZZ	11083	5P4234	RESERVOIR, HYDRAULIC	
33	PFHZZ	11083	5P7278	SWITCH, SENSITIVE	
34	PFHZZ	11083	4C4040	SWITCH, SENSITIVE	
35	PFHZZ	45225	9500	VALVE ASSEMBLY.....	
36	PFHZZ	45225	40064-WH2	COVER.....	
37	PFHZZ	45225	10854	SCREW, MACHINE,	
38	PEHHH	11083	857650	CYLINDER ASSEMBLY, A USED WITH FRONT JACK STANDS PART OF KIT P/N	

SECTION III

TM5-2410-237-24P

(1) ITEM NO	(2) SMR CODE	(3) CAGEC	(4) PART NUMBER	(5) DESCRIPTION AND USABLE ON CODES (UOC)	(6) QTY
				5705747	
39	PFHZZ	11083	8S2696	.SCREW, CAP, SOCKET HE	
40	PFHZZ	11083	9S1557	.SADDLE, CYLINDER	
41	PFHZZ	11083	9S1555	.PACKING NUT	
42	PFHZZ	11083	9S1556	.SETSCREW	
43	PFHZZ	11083	9S1560	.SPACER, RING	
44	PFHZZ	11083	9S1563	.BEARING, WASHER, THRU	
45	PFHZZ	11083	9S1558	.PLUG, MACHINE THREAD	
46	PFHZZ	11083	9S1559	.HOLDER, SPRING	
47	PFHZZ	11083	1P7437	.CAP, PROTECTIVE, DUST	
48	PFHZZ	11083	1P2375	.COUPLING HALF, QUICK	
49	PFHZZ	11083	9S1561	.SETSCREW	
50	PFHZZ	11083	9S1562	.BUSHING, SLEEVE	
51	PFHZZ	11083	9S1554	.SPRING, HELICAL, EXTE	
52	PFHZZ	11083	3T0820	GAGE	
53	PFHZZ	11083	5P8998	NIPPLE, PIPE	
54	PFHZZ	97111	1108	COUPLING ASSEMBLY, Q	
55	PFHZZ	11083	1P2375	COUPLING HALF, QUICK	
56	PFHZZ	11083	8F0024	HOSE ASSEMBLY	
57	PFHZZ	11083	1P2377	PLUG	
58	PFHZZ	11083	1S8937	VALVE, NEEDLE	
59	PFHZZ	22031	5404-6-4	REDUCER, PIPE	
60	PFHZZ	96906	MS14303-2R06	TEE, PIPE	
61	PFHZZ	11083	1P7437	CAP, PROTECTIVE, DUST	
62	PFHZZ	11083	586009	COUPLING	
63	PFHZZ	11083		PLUG, PIPE	

END OF FIGURE

CROSS- REFERENCE-INDEXES

NATIONAL STOCK NUMBER INDEX					
STOCK NUMBER	FIG.	ITEM	STOCK NUMBER	FIG.	ITEM
5310-00-005-0895	57	21	4730-00-044-4688	90	45
5310-00-006-0673	77	9	5365-00-045-1884	69	55
5365-00-006-0678	77	8	5310-00-045-3299	57	11
2540-00-006-6289	146	10	5310-00-045-5001	58	14
5315-00-007-6034	75	12		90	33
5340-00-007-9934	168	1		94	21
5355-00-007-9980	57	2		98	29
5925-00-008-0548	56	6		99	4
5305-00-008-5971	84	4		105	42
5330-00-010-4891	98	17		110	11
3110-00-011-9931	136	8		110	19
2815-00-011-9934	135	17		124	9
	136	7		160	3
3110-00-011-9935	3	11	4730-00-048-1788	94	1
	14	25	4730-00-050-4208	90	49
	180	54		177	16
5920-00-012-0151	56	2		185	4
	66	21		186	6
	147	6	5306-00-050-8432	114	1
5315-00-013-7258	105	6	5315-00-059-0206	123	31
4730-00-013-7397	183	7	5305-00-059-8263	38	20
	183	11	5310-00-061-1258	56	16
5310-00-013-7718	69	18		58	10
3120-00-014-3507	36	46		65	3
5310-00-017-5121	126	9		66	52
5315-00-018-9396	132	7		183	32
5315-00-018-9576	36	32	5307-00-061-3607	68	30
6240-00-019-3093	63	13	5330-00-061-8361	178	9
5365-00-022-0665	22	5	5310-00-062-2051	51	46
2815-00-024-4596	3	17	5340-00-062-5335	188	1
4820-00-026-86473	42	32	3120-00-063-9785	178	7
5315-00-028-7266	6	11		178	20
	21	5	3120-00-064-1275	161	20
	21	18		161	31
2940-00-029-0388	16	18		162	8
5330-00-031-2558	95	16	3040-00-066-2416	178	4
	96	18	4730-00-067-9801	183	29
	97	16	5305-00-068-0502	120	37
	99	30	5305-00-068-0511	15	30
5330-00-031-2923	163	15		24	12
2910-00-033-2200	24	17		36	59
	26	32		41	27
3040-00-034-4216	51	71		43	3
5330-00-036-6824	143	14		47	7
5330-00-036-6825	5	10		62	8
5305-00-0462-0461	58	7		65	14
4730-00-042-8988	3	25		80	28
	4	15		82	4
2540-00-044-0644	126	10		83	12
4730-00-044-4688	5	3		94	6

CROSS- REFERENCE-INDEXES

STOCK NUMBER	NATIONAL STOCK NUMBER INDEX					
	FIG.	ITEM	STOCK NUMBER	FIG. ITEM		
5305-00-068-0511	103	25	5310-00-081-4219	15	19	
	106	2		19	8	
	109	2		24	2	
	118	9		30	19	
	124	24		32	21	
	134	14		33	13	
	135	20		34	7	
	136	46		41	10	
	137	17		126	25	
	138	26		142	21	
	139	36		150	7	
	156	27		150	10	
	158	29		158	15	
	166	22		168	3	
	167	6		183	20	
	168	20		4730-00-084-7543	29	4
	169	9		5310-00-087-6875	31	6
	172	10			31	35
	5330-00-070-2086	BULK		28	5306-00-087-7178	154
5305-00-071-2055	179	7	4720-00-087-9122	BULK	17	
5305-00-071-2078	128	12	5310-00-088-1251	67	1	
5305-00-071-2505	25	21		119	14	
	26	2		120	10	
	26	49		183	26	
	26	116	4730-00-089-2515	3	24	
5305-00-071-2506	56	28		6	18	
	6	19		13	6	
5330-00-074-3600	12	1		32	6	
5330-00-074-3603	159	18		45	16	
5330-00-074-3768	181	15		101	12	
5330-00-074-3771	30	8		190	63	
5330-00-074-3773	138	7	3110-00-100-0611	90	27	
5330-00-074-3776	61	5	2920-00-100-3403	51	9	
5360-00-076-1478	154	5	3110-00-100-6149	153	20	
5365-00-078-6248	155	5	5330-00-100-7248	118	13	
	66	15		119	10	
5310-00-080-6004	67	12	3110-00-101-1010	90	22	
	83	34	3020-00-101-2110	91	40	
	94	8	5330-00-101-2561	69	48	
	113	10		82	24	
	123	3	4330-00-103-5502	86	1	
	124	36	5330-00-104-4371	3	30	
	132	4		4	23	
	133	11	2510-00-104-4478	113	1	
	134	16	3030-00-109-3857	46	13	
	166	21	6625-00-113-3279	53	24	
	168	9	5940-00-113-8190	48	18	
	5310-00-080-9422	35	7		50	2
	5310-00-081-4219	14	16		66	51
		15	11	5940-00-113-9826	63	19

**CROSS- REFERENCE-INDEXES
NATIONAL STOCK NUMBER INDEX**

STOCK NUMBER	FIG.	ITEM	STOCK NUMBER	FIG.	ITEM
5940-00-113-9826	63	24	5310-00-117-4788	138	5
5940-00-114-1310	64	26		138	17A
2910-00-116-0407	26	131		139	14
5360-00-116-0448	24	22		150	2
2910-00-116-3227	24	23		156	23
4310-00-116-6763	70	26		158	28
3110-00-117-0661	69	5		161	2
3110-00-117-0696	70	2		164	10
5310-00-117-4788	4	13		165	10
	5	12		166	8
	10	9		167	7
	10	13		168	13
	12	11		169	7
	13	13		171	4
	14	8		172	2
	15	3		174	23
	15	35		175	21
	16	16		183	14
	18	6	5340-00-118-3001	71	17
	20	6	5310-00-118-3044	153	10
	21	24	5306-00-118-3055	138	4
	23	6	5365-00-118-3056	7	1
	24	13	5315-00-118-3070	27	5
	32	12	5940-00-118-8836	66	50
	33	39	5330-00-118-9146	31	30
	36	61	5330-00-119-0794	158	12
	38	6	5306-00-119-1662	31	1
	41	21	4730-00-119-9861	190	60
	42	3	4730-00-122-3969	15	14
	45	3	5330-00-123-2727	26	5
	45	23	2540-00-123-7226	146	6
	46	18	2530-00-127-8672	100	19
	47	2	2530-00-127-8934	95	12
	48	11	3830-00-127-9413	184	12
	55	27	5306-00-131-1660	185	30
	65	11	3130-00-131-1832	185	32
	67	6	5365-00-131-4761	136	44
	75	10	5306-00-133-2090	91	19
	78	2	5920-00-133-8663	66	28
	80	23	5975-00-133-8687	142	22
	82	2	5315-00-135-9672	81	14
	83	7	5365-00-136-2006	33	6
	84	19		68	31
	86	14	5305-00-136-2009	116	34
	90	11	5310-00-136-4398	185	33
	106	15	5360-00-137-3464	101	48
	109	15	5306-00-138-4466	179	11
	126	8	5306-00-138-4602	184	11
	129	3	5905-00-138-7420	55	15
	130	7	5310-00-139-7030	2	5

CROSS- REFERENCE-INDEXES
NATIONAL STOCK NUMBER INDEX

STOCK NUMBER	FIG.	ITEM	STOCK NUMBER	FIG.	ITEM
5310-00-139-7030	91	13	5360-00-149-9006	36	44
	135	11	5306-00-149-9066	91	5
5305-00-139-7071	21	19	2520-00-149-9205	99	39
	171	13	5305-00-150-0967	114	8
5306-00-140-2032	36	45	5330-00-154-7528	101	11
	68	24	4330-00-155-8240	140	7
	161	14	2910-00-157-0650	37	10
2540-00-140-9816	146	22	2530-00-160-8597	100	8
5330-00-141-2476	110	23	5330-00-161-1882	135	2
	134	4	5320-00-164-0917	105	32
4730-00-143-3941	83	26	5306-00-164-9318	108	35
	101	27	5330-00-165-1954	149	5
	165	33	5330-00-165-1980	152	17
	170	4		165	1
5940-00-143-4774	38	38	5330-00-166-1110	25	22
	53	14		159	15
	60	7		164	8
	64	2	5330-00-166-1111	156	14
	64	7	5310-00-167-0823	33	5
	64	28	5310-00-167-0839	51	8
	66	18	5330-00-167-5174	19	1
5940-00-143-4775	48	22		82	25
5940-00-143-4780	38	16		152	15
	53	16		156	9
	54	7		158	23
	63	11	2950-00-167-6781	31	10
	64	27	5340-00-167-6785	31	34
	66	20	2950-00-167-6787	31	25
5940-00-143-4793	53	11	2950-00-167-6800	31	8
	64	19	4330-00-168-1861	85	12
5940-00-143-4794	51	5	5315-00-169-8105	150	22
	63	4		161	33
	63	9		162	12
	63	25	5365-00-170-1725	18	9
	63	28	4730-00-172-0028	46	6
	64	15		177	7
	64	25		186	9
	66	23	4730-00-172-0034	184	8
5330-00-143-71731	76	16	5305-00-172-6356	72	30
	178	14	5365-00-176-0345	72	9
5330-00-143-8713	35	4	3120-00-176-5546	101	42
5940-00-144-1533	64	20	2510-00-176-5600	132	10
3110-00-144-8518	149	20	5310-00-177-1039	39	26
2520-00-147-5081	69	10	5310-00-178-0741	51	7
5310-00-147-6143	68	25		52	13
2520-00-147-8491	108	5	5120-00-178-1267	189	55
5330-00-149-7248	110	17	5310-00-178-7700	51	6
5365-00-149-7252	90	39		52	11
2530-00-149-7388	94	5	3110-00-180-7737	137	25
2530-00-149-8899	99	38	3110-00-183-6730	109	9

**CROSS- REFERENCE-INDEXES
NATIONAL STOCK NUMBER INDEX**

STOCK NUMBER	FIG.	ITEM	STOCK NUMBER	FIG.	ITEM
3110-00-183-6784	109	21	3110-00-211-9680	78	35
5310-00-187-7070	55	3	3110-00-211-9694	91	2
5310-00-187-9796	26	68	5970-00-213-7747	26	124
5340-00-188-0471	51	21	5310-00-215-7524	15	37
5310-00-188-7848	34	6	5305-00-218-6387	51	30
5330-00-190-4255	82	8	5310-00-221-3150	38	46
6140-00-190-9828	61	18		109	32
6210-00-191-2745	63	12	4710-00-223-6520	106	17
3110-00-191-3923	95	11	4710-00-223-6521	106	20
	136	31	2530-00-223-6534	113	5
	139	6	3830-00-223-6595	176	7
5340-00-191-6585	31	5	4710-00-223-6883	98	6
5315-00-191-8305	85	10	5310-00-224-0529	111	5
2815-00-192-8768	17	3	5305-00-225-3843	26	119
5315-00-193-0904	72	35		142	29
	73	32		154	8
	74	10		155	7
5315-00-193-0919	90	32		155	26
5315-00-193-0924	95	5	5310-00-225-6993	68	21
5315-00-193-0925	73	31		123	8
	74	11		180	27
5310-00-193-1033	108	16	5306-00-226-4823	126	24
5315-00-193-1069	78	18	5306-00-226-4825	9	12
5310-00-193-1076	98	2		19	11
5310-00-193-1174	90	1		32	20
5310-00-193-7486	57	13		38	23
2530-00-195-5819	99	31		153	29
2530-00-195-5824	105	50	5306-00-226-4826	15	12
2520-00-195-6018	178	8		150	18
5340-00-195-8288	111	7		151	18
3110-00-198-0464	26	19		153	24
3110-00-198-0510	26	90	5306-00-226-4828	70	9
3110-00-198-1796	139	30		158	14
3110-00-198-2292	72		65306-00-226-4829	24	1
	137	27		103	51
4720-00-198-5808	BULK	10		142	27
	BULK	11		150	28
	BULK	14		152	8
8125-00-200-5640	184	6		168	23
5940-00-201-8938	61	13	5306-00-226-4832	15	28
3110-00-202-1879	70	8		105	48
5310-00-203-1111	149	21		168	6
5365-00-205-3664	26	125	5306-00-226-4833	14	15
5310-00-205-8984	30	7		152	7
5310-00-209-0786	48	19	5306-00-226-4835	150	6
5310-00-209-0965	80	50	3110-00-227-4431	101	41
	99	20		102	2
5310-00-209-6512	109	10	5306-00-228-6835	45	20
2815-00-211-4462	9	16		128	9
3110-00-211-9679	78	13	5340-00-229-9287	9	23

**CROSS- REFERENCE-INDEXES
NATIONAL STOCK NUMBER INDEX**

STOCK NUMBER	FIG.	ITEM	STOCK NUMBER	FIG.	ITEM
5340-00-229-9287	78	26	5315-00-245-9995	132	6
	90	15		136	25
	137	36	5360-00-246-0489	105	1-
5340-00-229-9294	4	4	5315-00-246-0496	91	34
	71	24	5315-00-246-0648	177	8
2815-00-230-1977	21	1	5315-00-246-0998	159	2
2510-00-230-4093	115	11	5340-00-246-2746	41	11
4730-00-231-5605	37	13	5315-00-246-8066	110	5
5315-00-234-1672	185	11	5330-00-247-5972	150	11
5330-00-236-1268	78	28	3040-00-247-9923	36	5
3120-00-236-1319	80	17	5330-00-248-2165	71	5
	80	39	5360-00-249-3504	9	27
	83	60	5325-00-249-6345	38	43
	165	22		66	12
	166	4		66	24
	170	17	5330-00-250-5481	72	5
	171	38	4320-00-251-1785	81	1
5360-00-237-2158	36	26	2990-00-251-3656	40	1
2815-00-237-3760	30	12	4710-00-251-4438	85	11
2815-00-237-3764	20	1	5315-00-252-2959	3	27
2520-00-237-4576	69	19		6	8
2520-00-237-4603	87	8	5365-00-252-4753	109	40
4730-00-237-4605	83	41	5305-00-252-8917	31	32
4710-00-237-6238	82	12	5305-00-252-8919	8	1
3120-00-239-0938	105	25		42	2
	105	54		55	26
3120-00-239-0939	105	24		56	15
	105	52		.66	14
	105	56		67	20
4730-00-239-2503	183	30		103	19
3110-00-239-7702	73	17		104	2
	74	21		105	38
5340-00-239-8226	9	20		107	16
5340-00-240-9238	40	3		109	22
5340-00-240-9269	69	31		116	24
5310-00-241-6658	67	34		123	6
2530-00-243-9486	86	8		126	22
2530-00-243-9530	99	21.		139	8
4820-00-243-9575	79	4		161	1
2940-00-244-1319	28	13		171	3
5306-00-245-0953	184	5	5306-00-253-3376	39	9
	185	23	5305-00-253-5609	49	19
	186	8	5305-00-253-5615	65	12
5330-00-245-6767	134	20		31	7
	180	15		148	2
5315-00-245-8844	105	5		156	31
5315-00-245-9317	110	25		183	2
5315-00-245-9409	91	4	5305-00-253-7629	111	9
5315-00-245-9484	123	16	5315-00-253-7668	90	14
5310-00-245-9841	48	13	5306-00-253-7879	23	24

CROSS- REFERENCE-INDEXES
NATIONAL STOCK NUMBER INDEX

STOCK NUMBER	FIG.	ITEM	STOCK NUMBER	FIG.	ITEM
5340-00-253-7912	62	7	5306-00-261-1153	182	8
5310-00-253-7914	91	18		183	23
	108	14	5310-00-262-4715	49	22
5310-00-253-7918	48	6	5310-00-262-4789	1	2
5330-00-253-8180	135	22		93	2
5315-00-255-09961	6			116	13
	90	17	4730-00-263-3122	84	5
5365-00-256-2846	109	31	5306-00-263-4038	78	1
5306-00-260-4502	132	11		80	21
5306-00-260-45084	1	14		134	15
	5	11			
	13	10		158	6
	36	49	5306-00-263-7299	158	11
	38	44	5306-00-263-7301	10	16
	41	22		11	9
	42	25		12	13
	56	10		30	10
	58	9		33	40
	65	4		36	70
	71	3		45	24
	77	14		61	27
	79	8		61	44
	82	15		67	9
	87	24		68	11
	95	13		83	33
	103	22		101	4
	109	30		105	61
	110	4		115	8
1	115	19		116	22
	124	35		123	14
	130	1		126	13
	134	7		137	32
	136	42		166	24
	137	37		169	19
	138	3		172	5
	138	12		173	10
	139	1		183	31
	142	38	5306-00-263-7302	62	5
	158	24		110	20
	168	8	5305-00-263-8947	179	2
5306-00-260-4512	149	2	5306-00-263-8949	80	49
5330-00-261-0990	176	14		170	6
	178	16	5306-00-263-8950	45	13
5306-00-261-1153	19	17	5306-00-263-8978	5	19
	25	18		6	20
	27	38		40	14
	147	16		46	12
	154	20		48	1
	155	20		84	3
	155	37		115	24

**CROSS- REFERENCE-INDEXES
NATIONAL STOCK NUMBER INDEX**

STOCK NUMBER	FIG.	ITEM	STOCK NUMBER	FIG.	ITEM
5306-00-263-8978	164	14	4730-00-278-3383	4	16
	166	17		15	26
	169	3		76	2
	179	3		82	9
3110-00-263-9500	69	16	4730-00-278-4339	38	32
5330-00-265-1097	25	9	3110-00-278-7215	78	34
5365-00-266-1948	91	30	4730-00-279-0985	110	21
5315-00-267-2268	96	23	5310-00-282-0493	78	10
	97	21	5365-00-282-5047	109	26
	99	10	5340-00-282-7505	82	11
5306-00-268-2449	150	16		101	26
5306-00-268-5798	2	13	5306-00-282-8360	34	9
	123	22	5940-00-283-5281	54	8
	174	18		66	2
	175	24	5920-00-284-6787	38	17
5305-00-269-3206	133	12	5306-00-285-1368	10	20
5305-00-269-3234	95	19		15	15
5305-00-269-3236	123	12		68	10
	126	12		106	22
5305-00-269-3238	36	6		136	47
	70	7		139	13
	136	34		156	22
	137	29		165	16
5305-00-269-3240	68	4		174	5
5305-00-269-3245	69	1		175	7
	137	42	5365-00-285-6726	69	29
5315-00-272-6760	36	7	5365-00-285-7939	136	10
	103	7	5330-00-286-7294	21	8
	106	4	2805-00-288-3650	4	21
	107	21	4730-00-288-8055	185	8
	109	3	4730-00-288-8546	147	23
5315-00-272-6764	105	14	5360-00-290-0851	69	28
5307-00-272-7047	21	23		140	14
5306-00-273-6357	40	175	940-00-291-0085	38	35
	42	22		59	2
	68	23		59	7
	75	1		60	8
5970-00-275-1851	55	19		64	6
	BULK	20	5310-00-291-4498	51	23
5306-00-275-5012	10	11	5330-00-291-7192	23	18
	112	3	5330-00-291-9572	157	5
	116	7	3110-00-293-8566	108	30
	124	14	5330-00-297-5397	82	23
5306-00-275-5014	116	26	5330-00-297-6548	134	9
5310-00-275-8639	124	7	5330-00-297-7228	13	8
5340-00-276-5832	3	10	5310-00-297-8836	142	17
	3	28	5330-00-297-9791	181	12
4730-00-277-6320	51	47	5310-00-298-8903	38	27
4730-00-278-2965	90	13		64	21
4730-00-278-3383	3	3	4730-00-307-6426	183	4

CROSS- REFERENCE-INDEXES
NATIONAL STOCK NUMBER INDEX

STOCK NUMBER	FIG.	ITEM	STOCK NUMBER	FIG.	ITEM
6145-00-310-2590	BULK	34	5310-00-375-0518	170	7
6145-00-310-2598	BULK	41	5330-00-393-4054	27	13
5330-00-310-6575	25	16		150	17
5330-00-325-6310	95	18	3120-00-394-4276	5	8
	164	29	5306-00-400-3518	156	19
5340-00-330-8289	105	60		158	58
4730-00-331-4279	34	16		171	18
5330-00-339-6220	135	30	2520-00-401-0290	69	39
	138	9	2530-00-401-0301	96	1
5330-00-339-6224	23	21	4730-00-401-0306	106	11
	150	15	3830-00-401-0585	186	5
	157	9	5305-00-401-5261	4	28
3830-00-341-4384	184	13		9	11
3830-00-341-4386	184	14	3120-00-401-6060	70	4
3020-00-349-8953	70	6	3120-00-401-6084	31	14
4730-00-349-8975	106	21	5330-00-401-6203	69	6
5310-00-350-3243	68	7	4730-00-401-8098	16	5
5310-00-350-3962	98	3	5340-00-402-2822	68	9
6220-00-350-8204	58	19	5330-00-402-9263	69	42
2530-00-351-1975	100	3	5330-00-402-9294	30	4
5315-00-352-7540	185	1	3020-00-403-5294	69	37
5340-00-354-1147	26	33	3020-00-403-5296	69	14
5305-00-362-7336	150	4	2520-00-403-5400	70	13
5315-00-362-7367	46	9	2930-00-403-5498	41	25
	69	47	5365-00-403-6449	73	21
5330-00-362-7470	139	35	5306-00-404-1417	119	13
2520-00-362-7883	107	1		120	8
5310-00-362-7988	3	23	5310-00-404-2422	103	15
	84	11	3120-00-404-3688	21	11
	84	15		21	16
5999-00-363-6240	30	20	5310-00-404-3787	131	4
	133	10		187	7
	183	15	5330-00-404-4964	28	18
5315-00-363-6577	61	2	3130-00-404-5473	99	23
5315-00-363-8794	14	20	3110-00-404-5484	70	12
	167	18	4720-00-404-7277	BULK	16
5315-00-363-9248	26	84	4710-00-405-7326	109	41
3020-00-363-9254	81	2	4710-00-405-7327	109	43
5315-00-363-9729	126	21	5315-00-406-7278	26	86
2930-00-365-2152	13	17	2540-00-407-0417	115	31
5340-00-365-2167	69	50	4320-00-407-4862	149	3
5365-00-365-2281	108	2	4820-00-407-8330	69	26
	124	8		110	16
2910-00-367-5238	35	2	5340-00-407-8369	4	12
5330-00-367-5819	78	31	5310-00-407-9566	9	13
5355-00-371-3370	36	1		142	33
	161	6		151	17
	162	2		152	9
5340-00-371-3392	91	39		153	2
5310-00-375-0518	45	12	5306-00-409-3684	69	30

**CROSS- REFERENCE-INDEXES
NATIONAL STOCK NUMBER INDEX**

STOCK NUMBER	FIG.	ITEM	STOCK NUMBER	FIG.	ITEM
5315-00-409-3703	71	23	5365-00-419-3286	31	20
	75	5	5307-00-419-4065	69	23
5307-00-409-7208	29	5	5307-00-419-4067	3	7
5307-00-409-7212	110	10	3040-00-420-5498	108	33
2530-00-410-1892	90	18	2530-00-421-1313	113	1
5340-00-410-1903	115	14	3120-00-421-9622	177	2
3020-00-410-5512	81	22	3120-00-421-9628	6	12
3040-00-410-5801	81	4		21	6
5305-00-411-3768	94	17	3120-00-421-9629	105	23
	174	14	5310-00-421-9686	176	5
	175	18	5305-00-423-4909	52	9
	177	6	5306-00-423-8069	115	29
5340-00-411-3926	36	8		116	8
	103	12		124	34
5307-00-411-4501	85	17	5365-00-423-8098	110	22
	86	9	5306-00-423-8116	94	23
5307-00-411-4502	6	7		112	7
5365-00-411-4584	26	122		116	4
	71	7		171	26
	79	17	5306-00-423-8117	40	18
	85	1		41	17
	87	31		42	19
	88	4		61	22
	143	3		83	36
	157	14		85	3
	158	36		115	6
	165	15		123	34
	180	11		125	1
5310-00-413-4757	69	2		126	16
	72	14		135	3
	137	41		166	14
5310-00-413-4983	41	7		169	24
5310-00-413-5060	109	23		173	15
5310-00-413-5144	88	3		180	19
5306-00-416-9180	26	21	5306-00-423-8194	12	12
2990-00-417-1356	40	6		13	7
5340-00-417-2920	3	15		15	2
3120-00-419-0940	70	21		15	16
5310-00-419-1363	1	8		16	15
	94	18		28	4
	111	2		32	13
	116	9		33	1
	116	20		36	16
3120-00-419-1413	177	3		41	38
3120-00-419-1844	6	13		58	17
	21	4		67	25
5305-00-419-2866	70	22		69	27
5305-00-419-2956	90	48		69	52
5365-00-419-3212	69	36		81	16
5365-00-419-3254	83	10		82	16

CROSS- REFERENCE-INDEXES
NATIONAL STOCK NUMBER INDEX

STOCK NUMBER	FIG.	ITEM	STOCK NUMBER	FIG.	ITEM
5306-00-423-8194	83	6	5306-00-426-2934	159	21
	90	10		177	11
	101	53		179	10
	126	7	5306-00-426-2937	185	16
	161	32	5306-00-426-2939	11	14
	162	21	5306-00-426-2941	185	6
	169	15	5306-00-426-2974	14	38
	169	18		44	1
	180	12		88	6
5306-00-423-8252	99	28		109	16
5306-00-423-8292	98	8	5306-00-426-2983	80	42
5306-00-423-8313	36	18		159	19
5306-00-423-8316	173	18		171	22
5306-00-423-8393	10	24	5306-00-426-3080	171	1
	138	18	5305-00-426-3085	136	18
5306-00-423-8784	24	4	5306-00-426-3139	35	12
	55	22		116	21
5365-00-423-8884	183	17		176	17
5306-00-423-9325	105	43	5306-00-426-3150	98	10
	169	20		108	23
	171	29	5306-00-426-3209	99	3
5340-00-423-9532	101	20		177	17
	102	5	5306-00-426-3397	159	39
5310-00-423-9538	183	18	5306-00-426-3403	93	1
5306-00-424-0086	42	26		186	13
	48	8	5306-00-426-3404	94	12
	84	6	5306-00-426-3405	1	1
	91	24	5306-00-426-3412	112	11
	99	43	5306-00-426-3605	94	14
	112	9		124	18
	113	4	5365-00-426-3985	114	6
	117	1	5930-00-426-4058	147	5
	124	26	5306-00-426-4171	1	7
	166	18	5140-00-426-4193	129	1
5306-00-424-0351	26	120	5315-00-426-4566	91	20
5365-00-425-5471	159	7	5365-00-426-4587	185	7
2920-00-425-5932	51	1	5340-00-426-4656	67	11
5340-00-426-2852	101	40	5340-00-426-4794	101	32
	102	1	5340-00-426-4803	66	13
5306-00-426-2866	72	15	5340-00-426-4819	62	1
5306-00-426-2870	78	32	5306-00-426-5058	38	7
5306-00-426-2922	167	5	5315-00-426-5074	134	2
	180	33	5306-00-426-5835	5	16
5306-00-426-2932	14	6	5330-00-429-3542	158	3
	44	7		173	23
	48	10	5310-00-429-4747	146	3
	71	19	2520-00-430-2192	72	33
	79	14	3040-00-430-4207	69	7
5306-00-426-2934	123	1	5970-00-431-3667	51	39
	135	9	3020-00-431-6448	73	5

CROSS- REFERENCE-INDEXES
NATIONAL STOCK NUMBER INDEX

STOCK NUMBER	FIG.	ITEM	STOCK NUMBER	FIG.	ITEM
3020-00-431-6449	73	7	3120-00-446-9863	36	35
3020-00-431-6450	73	9	5340-00-448-1795	38	29
3020-00-431-6451	74	5	5315-00-448-4687	188	3
5340-00-431-6452	73	11	2530-00-449-0452	94	24
3040-00-431-6638	73	13	5365-00-449-2597	4	6
5330-00-431-7140	153	6	5340-00-449-2612	11	11
5310-00-431-7237	175	13	5306-00-450-4026	3	14
5310-00-431-7239	72	23	5340-00-450-5589	36	15
	84	2	5305-00-450-5937	51	34
5310-00-431-7244	3	13	2815-00-450-9341	9	4
5315-00-431-7315	106	3	5306-00-451-1552	99	33
5315-00-431-7317	74	31	5310-00-451-3384	136	21
3020-00-431-8328	72	27	5365-00-452-0344	167	20
2520-00-432-1627	158	10	5306-00-452-1354	28	21
3020-00-432-1704	72	26	5340-00-455-0326	76	3
3040-00-432-1880	74	22	5306-00-455-0459	101	8
3110-00-432-4284	73	19		124	28
3110-00-432-8072	73	20		171	30
5305-00-432-8422	51	32	5306-00-455-0460	101	45
6220-00-433-5959	58	16		180	21
5365-00-434-1421	1	5	5306-00-455-0467	70	16
5365-00-434-1422	1	4		153	14
5365-00-434-1423	1	3	5330-00-455-2772	69	21
5905-00-434-2542	55	16	5330-00-455-7065	176	15
5930-00-434-9121	57	1		178	15
5310-00-436-4328	90	42	5360-00-455-7142	77	23
3040-00-436-7398	81	6	5360-00-455-7145	101	18
5306-00-436-9893	185	25	3040-00-455-8791	99	7
5306-00-436-9896	177	4	5325-00-456-5519	56	22
5306-00-438-8600	61	14	5935-00-456-8384	54	2
	61	34	4820-00-456-9921	80	6
	61	42	5365-00-457-1485	124	32
5310-00-438-8604	61	15	2815-00-457-1615	9	7
	61	35	2930-00-457-1616	15	5
	61	41	5315-00-457-6897	3	8
3120-00-439-4878	11	8	5310-00-458-2019	68	26
3120-00-440-8463	14	22	5365-00-458-2276	85	20
	14	36	3020-00-460-6696	14	34
5365-00-441-8849	141	7	4730-00-460-6725	3	21
3110-00-443-5871	70	24	5310-00-460-8239	178	3
4730-00-444-0155	29	8	3120-00-465-5539	81	11
3120-00-445-3375	96	22		81	15
	97	20	5307-00-465-6789	86	10
	99	11	5340-00-465-6799	56	18
5305-00-445-4630	99	19	5310-00-465-9342	163	4
3110-00-446-9688	78	5	6680-00-466-0299	16	2
3110-00-446-9693	74	16	5365-00-467-8229	31	27
3110-00-446-9696	72	29	6145-00-468-1259	BULK	53
	139	29	6145-00-468-1260	BULK	49
3120-00-446-9860	105	57	6145-00-468-1261	BULK	46

CROSS- REFERENCE-INDEXES
NATIONAL STOCK NUMBER INDEX

STOCK NUMBER	FIG.	ITEM	STOCK NUMBER	FIG.	ITEM
5306-00-469-3821	72	25	5340-00-498-2946	55	28
5306-00-470-5542	26	22	5365-00-498-2962	46	2
5306-00-470-5543	88	7	5310-00-498-2964	4	29
	150	5		9	10
5310-00-470-5567	40	11	5310-00-498-2967	8	3
	110	2	5330-00-498-4556	136	38
2815-00-470-6352	14	28	5365-00-498-4621	178	23
5310-00-470-9833	116	30	5310-00-498-8409	30	14
6145-00-471-0428	BULK	40		40	5
	BULK	55		40	19
6145-00-471-0429	BULK	58	4730-00-499-9837	3	29
5315-00-472-5242	72	19	5330-00-506-1475	138	28
5306-00-472-5282	17	5		163	8
	155	2	5330-00-506-4457	96	11
2590-00-473-6331	130	2		97	23
5365-00-475-0205	105	27		99	18
5305-00-475-4440	35	8		139	21
5305-00-476-5308	26	132	5310-00-507-5727	58	8
2510-00-477-3250	93	4	5365-00-514-1277	31	16
5365-00-478-2920	164	5	5365-00-514-1706	70	15
3120-00-478-8919	115	33	5310-00-514-6849	69	54
5315-00-479-2833	153	22	3120-00-514-7149	21	13
5310-00-480-6100	115	26	3110-00-516-5490	45	11
2540-00-481-3636	146	21		46	16
6150-00-481-3708	56	13	5360-00-519-6605	4	17
4820-00-483-5353	160	1	5330-00-520-1552	9	15
3830-00-487-2799	176	2	2540-00-521-9785	146	13
2815-00-487-2840	7	7	5310-00-528-4124	99	35
2815-00-487-3123	9	5	2815-00-529-5441	4	9
5365-00-490-4623	85	21	5330-00-530-2525	83	53
5340-00-490-9869	115	12	5306-00-530-9235	94	2
4730-00-491-4983	101	37	5315-00-532-4359	140	16
5340-00-491-6351	31	22	5315-00-532-5746	9	17
4730-00-491-9576	165	4		180	1
	169	29	4720-00-540-2778	BULK	15
	170	9	5310-00-542-0091	126	32
	171	16	5310-00-543-4385	56	1
5940-00-492-8333	64	3	5340-00-547-9875	58	18
5365-00-493-8125	24	8	5940-00-549-6581	61	40
5340-00-494-1996	13	19	5310-00-550-1130	182	7
5330-00-494-2763	25	7	5310-00-550-2992	90	6
5330-00-494-2764	3	18	5306-00-550-3023	51	33
5306-00-497-0342	7	10	5310-00-550-3714	57	7
5360-00-498-2883	73	27		57	20
	74	4	5365-00-550-5176	149	18
5330-00-498-2901	69	4	5306-00-550-9129	51	10
	72	12	3110-00-554-9004	108	29
5330-00-498-2905	46	14	5330-00-555-3807	95	6
5330-00-498-2906	153	4		158	25
5365-00-498-2920	46	15	5330-00-555-3810	139	22

**CROSS- REFERENCE-INDEXES
NATIONAL STOCK NUMBER INDEX**

STOCK NUMBER	FIG.	ITEM	STOCK NUMBER	FIG.	ITEM
3110-00-555-5207	46	3	5310-00-584-7888	94	13
5940-00-557-4344	48	17		115	28
5330-00-557-8489	13	20		124	19
5330-00-557-8494	15	4		174	13
5330-00-557-8572	71	15		175	15
5970-00-557-8747	51	18		184	4
5310-00-557-9389	7	11		185	17
5310-00-557-9391	8	2	5310-00-584-7889	94	3
5310-00-557-9414	61	9		185	26
	180	49	5315-00-584-9792	70	14
	181	13		108	20
5310-00-557-9415	176	4	5330-00-585-4284	24	18
5310-00-559-0070	38	41	5365-00-586-5062	163	9
	53	29	5315-00-586-5103	36	42
	57	17	5307-00-587-3434	10	2
	60	3	5330-00-590-1064	189	53
5365-00-559-3901	110	9	5330-00-591-3112	26	62
5330-00-559-8786	141	6		153	19
	160	6	5330-00-591-7543	133	20
5330-00-562-1073	180	13	5330-00-593-1161	85	23
5306-00-567-3404	100	4	5330-00-593-1192	153	28
2520-00-569-3839	110	18	5330-00-593-1247	164	13
5325-00-579-6134	118	21	5310-00-595-6153	33	16
5330-00-580-1215	152	2	5310-00-595-7237	57	22
5330-00-580-1226	151	14	5310-00-596-7691	119	24
5330-00-580-1227	158	51		120	19
5330-00-580-8967	98	14	5310-00-596-7693	38	19
5365-00-582-3115	180	4		57	4
5365-00-582-3971	138	31	5360-00-597-8341	180	45
5310-00-582-5965	119	15	5330-00-599-2938	181	10
	120	9	6145-00-600-6052	BULK	56
	142	5	6645-00-602-5968	53	1
	147	15	5330-00-602-9471	22	3
5330-00-584-1310	50	6	5310-00-609-8042	135	18
5310-00-584-5272	69	43	5330-00-613-6499	106	19
	75	6	5330-00-613-6500	24	25
	78	27	5330-00-613-6522	19	14
	90	46		75	26
	99	34		182	4
	103	38	5330-00-613-7263	16	17
	111	8	5330-00-613-7468	12	3
	114	5	5315-00-616-5499	101	1
	115	16	5315-00-616-5508	103	35
	124	6	5315-00-616-5514	150	23
	166	12	5315-00-616-5515	103	47
	167	13	5315-00-616-5521	14	27
	173	16	5315-00-616-5522	5	5
	174	2	5315-00-616-5523	158	16
	175	2	5315-00-616-5524	36	4
5310-00-584-7888	93	11		68	27

CROSS- REFERENCE-INDEXES
NATIONAL STOCK NUMBER INDEX

STOCK NUMBER	FIG.	ITEM	STOCK NUMBER	FIG.	ITEM
5315-00-616-5524	109	7	5310-00-637-9541	129	5
5315-00-616-5525	49	24		134	6
	81	3		135	21
	81	21		137	18
5315-00-616-5526	36	14		138	2
	68	6		142	37
	161	18		143	22
5340-00-618-0246	80	27		157	3
5330-00-618-1654	118	1		166	23
	118	10		173	11
	119	35		174	7
5315-00-619-2962	61	8		175	6
5315-00-622-8895	91	31	4730-00-639-9167	138	38
4730-00-623-3889	82	5	6240-00-643-0687	58	2
5310-00-627-6128	48	15	2910-00-646-9727	38	21
3110-00-629-4111	26	81	4730-00-647-3207	18	14
5330-00-633-4535	23	20		30	22
2930-00-635-8296	180	53	5305-00-651-2686	142	16
5940-00-636-7891	64	18	5970-00-657-8133	51	43
5310-00-637-1058	26	11	5310-00-660-1938	55	23
	26	16	5310-00-660-2649	33	18
	26	111		39	8
	52	2	5310-00-660-3381	51	61
	52	14	5940-00-660-3633	54	9
	190	17	5330-00-663-5709	21	22
5306-00-637-4927	23	7		45	4
	109	17		165	17
5310-00-637-9541	28	20	5340-00-664-4610	107	13
	33	3	4730-00-676-3075	18	10
	67	10	5310-00-678-2152	9	3
	68	2	5330-00-678-3369	140	8
	69	51	5310-00-685-2973	142	28
	71	2	5365-00-687-3379	26	30
	79	9		87	11
	79	16	4720-00-687-8759	BULK	13
	80	20	5306-00-690-6976	10	1
	81	17		47	5
	87	15	5310-00-690-9146	69	11
	87	25	5330-00-691-9950	180	31
	94	7	5935-00-695-9077	64	22
	95	14	5306-00-698-2150	10	19
	99	13		13	5
	101	5		15	38
	103	6		23	22
	104	3		32	15
	105	49		46	17
	106	8		69	25
	107	3		75	17
	115	9		106	13
	124	25		143	21

CROSS- REFERENCE-INDEXES
NATIONAL STOCK NUMBER INDEX

STOCK NUMBER	FIG.	ITEM	STOCK NUMBER	FIG.	ITEM
5306-00-698-2150	164	9	5305-00-724-7222	90	21
5306-00-698-2177	156	1		116	5
5305-00-708-3823	72	10		124	10
	77	15		135	27
	79	13	5305-00-724-7236	123	27
	87	28	5310-00-725-1984	70	10
	98	27	5310-00-725-7382	9	6
	98	32		10	27
	109	12		21	25
	113	7		23	19
	148	36		36	53
	154	28		68	5
	155	44		75	9
	160	7	4730-00-726-1103	190	59
5315-00-710-2087	103	58	5305-00-726-2553	103	34
	105	46	5305-00-726-2559	6	1
5310-00-710-2144	81	20	5330-00-730-8003	25	15
5305-00-710-2157	99	24	5355-00-730-8027	67	18
4730-00-710-5571	164	20	5305-00-732-0512	33	31
	173	21		34	23
5330-00-713-8660	29	7		62	2
5365-00-715-1152	24	20		98	1
	51	59	5310-00-732-0558	24	15
5930-00-715-1939	57	24		28	10
5315-00-716-1056	115	15		28	19
5305-00-717-5460	42	12		33	4
	144	6		65	10
5310-00-719-5470	51	38		66	16
5340-00-720-6213	33	34		113	11
	34	21		119	31
5305-00-721-5322	2	1		120	46
5305-00-721-5492	13	16		161	12
	42	23	5306-00-732-7714	178	17
	56	19	5365-00-734-2114	138	27
	66	53	5310-00-734-8959	51	17
	82	10	2920-00-737-3225	51	40
	107	2	5340-00-737-3635	69	41
	132	5		74	12
	134	18	5330-00-738-8622	137	13
5306-00-721-5679	19	12	5330-00-738-8639	95	7
5365-00-721-7680	26	97		95	8
5305-00-724-7221	2	4		96	7
	91	12		96	8
	94	20		97	7
	101	3		97	8
	124	13		99	15
	135	10		99	16
	165	18	5310-00-739-9977	98	21
	171	28	3110-00-740-6784	137	39
5305-00-724-7222	11	1	5330-00-741-0674	159	6

**CROSS- REFERENCE-INDEXES
NATIONAL STOCK NUMBER INDEX**

STOCK NUMBER	FIG.	ITEM	STOCK NUMBER	FIG.	ITEM
5330-00-741-2096	136	4	5310-00-763-8912	114	10
5365-00-753-9528	51	35	5310-00-763-8920	98	30
5315-00-754-0848	103	53		101	44
	126	29		116	15
5365-00-754-1082	77	25		181	7
5310-00-754-2005	99	25	5310-00-763-8921	1	9
	114	9		116	12
5365-00-756-8621	178	2		124	29
6220-00-756-8787	58	5		174	12
5330-00-756-8795	178	22		175	14
5360-00-757-2559	67	21		177	5
5310-00-757-6377	57	3	5365-00-763-9328	141	2
5310-00-757-6531	5	15	5310-00-765-3237	87	17
6110-00-757-7187	51	60	5310-00-768-0318	33	15
5330-00-760-7367	4	11		40	13
5330-00-760-7387	71	9		69	44
5315-00-760-7421	9	25		75	7
5315-00-760-7424	72	2		78	30
	78	21		82	20
5315-00-760-7425	88	14		83	29
	143	11		115	17
	143	16		119	26
5310-00-761-6882	36	60		120	21
	48	3		120	35
	142	6		123	24
	147	14		124	22
	190	4		166	11
	190	12		169	26
4730-00-762-1239	18	11		171	7
	34	14	2920-00-775-7691	57	19
	101	35	6220-00-778-7213	56	8
5365-00-762-6106	87	5	5305-00-781-3926	12	16
5365-00-762-6113	75	25		75	15
5310-00-762-6248	112	14		83	25
	116	32		88	2
5365-00-763-0119	70	18	5330-00-781-9134	96	14
5365-00-763-0120	32	14		97	13
	157	17		99	12
	180	17		143	23
5310-00-763-8901	91	38	5306-00-783-5183	51	66
5310-00-763-8905	58	15	5306-00-783-5188	51	67
	90	34	5920-00-795-6665	66	19
	103	24	5330-00-801-3354	19	6
	103	29		26	121
	103	31		37	3
	104	10		37	8
	107	9		71	8
	108	31		79	18
	110	12		85	2
	132	9		87	30

**CROSS- REFERENCE-INDEXES
NATIONAL STOCK NUMBER INDEX**

STOCK NUMBER	FIG.	ITEM	STOCK NUMBER	FIG.	ITEM	
5330-00-801-3354	88	5	5310-00-809-5998	112	10	
	101	28		174	25	
	143	4		175	19	
	151	5		180	20	
	157	30		5306-00-809-7134	33	17
	158	35			174	19
	159	31	5310-00-809-8540	175	25	
	159	41		189	49	
	165	5		130	4	
	169	28		174	10	
	170	5		175	10	
	171	15		5310-00-809-8541	36	31
	180	10	38		3	
	5310-00-808-6604	96	5	42	11	
		97	3	56	9	
	5310-00-809-4058	49	11	58	11	
	5310-00-809-4061	61	10	61	28	
		92	3	62	11	
5310-00-809-5997	115	7	116	23		
	2	15	123	5		
	33	32	126	11		
	34	22	128	10		
	42	20	144	7		
	52	12	162	9		
	67	14	169	17		
	83	47	5310-00-809-8544	16	12	
	108	27		52	3	
	115	23		52	15	
	117	2		65	8	
	119	16		67	16	
	123	7		67	35	
	124	31		122	5	
	125	2		190	18	
	126	17		5310-00-809-8591	146	11
	150	24			51	50
	159	40		4730-00-812-7999	82	6
	164	15		5306-00-814-6559	4	31
	167	14	5306-00-814-6588	108	1	
	169	4		111	3	
	171	32		130	5	
	173	2		168	24	
	179	9		5306-00-814-8967	30	18
	180	25		5315-00-816-1794	36	54
	5310-00-809-5998	40	15	38	45	
		46	11	126	19	
		48	2	3110-00-820-1466	27	10
74		28	5310-00-822-2236	51	49	
83		30	5310-00-822-2241	51	51	
91		7	2920-00-322-2287	51	45	
101		9	5310-00-823-8803	98	9	

**CROSS- REFERENCE-INDEXES
NATIONAL STOCK NUMBER INDEX**

STOCK NUMBER	FIG.	ITEM	STOCK NUMBER	FIG.	ITEM
5310-00-823-8803	99	27	5330-00-848-6108	97	9
5310-00-823-8804	19	13		99	17
	19	16	5365-00-848-7439	101	51
	25	19	5330-00-848-9950	180	52
	36	19	5360-00-850-1828	85	8
	37	12	4730-00-850-3812	13	1
	154	9	5330-00-850-7586	136	40
	155	8		159	16
	155	27	5310-00-851-2682	36	58
5315-00-825-0082	6	9		67	29
5310-00-827-2821	51	15	3120-00-851-4696	27	31
5365-00-828-6698	98	18	2930-00-852-1174	41	1
3120-00-828-6852	51	63	5365-00-852-1435	74	17
5940-00-828-8510	51	37	4730-00-852-5581	101	24
5330-00-828-8639	17	2	5310-00-852-8266	52	16
6220-00-832-8774	58	4	5310-00-852-8593	147	11
5935-00-833-8561	38	26	5365-00-853-2384	41	5
5310-00-833-9298	57	23	5945-00-855-7478	56	21
4730-00-834-5035	30	17	5330-00-855-8047	180	42
5330-00-838-9188	143	8	5365-00-857-5703	139	4
2920-00-838-9344	51	44	5330-00-858-6206	31	24
9390-00-839-1864	51	48	3120-00-858-6240	33	9
5315-00-839-2326	103	49		68	15
	115	13	5360-00-858-6273	26	66
	150	21	5330-00-858-8223	150	13
	161	22	5330-00-858-8224	24	9
	162	13	5330-00-859-0396	176	21
5315-00-839-5820	67	15	5330-00-862-6861	46	21
5315-00-839-5821	36	9	5330-00-863-5549	86	4
	61	7	5306-00-865-7377	25	20
	103	8	5940-00-871-0944	52	19
	107	6	2520-00-871-6818	92	4
	109	4	5306-00-874-4001	83	44
5315-00-839-5822	61	4		113	2
	67	13		171	6
	101	43	3442-00-876-6522	189	39
	103	14		190	56
	104	7	4730-00-877-6298	147	22
	105	13	5305-00-879-8351	12	15
	107	11		106	7
5310-00-843-4593	81	19		164	32
5315-00-844-3966	142	25	5310-00-880-7744	19	7
6145-00-845-5957	BULK	37		32	23
6145-00-845-9858	BULK	51		34	27
5315-00-846-8429	110	13		38	50
5365-00-846-8669	31	13		103	46
5330-00-847-4351	13	2		105	59
	32	17		142	34
5330-00-848-6108	95	9		168	4
	96	9	5310-00-880-8189	49	4

CROSS- REFERENCE-INDEXES
NATIONAL STOCK NUMBER INDEX

STOCK NUMBER	FIG.	ITEM	STOCK NUMBER	FIG.	ITEM
5310-00-880-8203	65	9	5330-00-913-8872	32	10
5310-00-882-8876	24	10		77	12
5330-00-890-2235	32	11	5330-00-913-8878	15	27
5315-00-891-0815	101	47	5330-00-913-8879	71	11
2920-00-891-0928	51	41	3110-00-913-8895	91	26
5355-00-891-4401	67	3	3120-00-914-0691	143	6
	142	8		143	18
5330-00-893-5250	32	18	5330-00-914-0703	51	36
3120-00-893-8317	3	2	3110-00-914-3263	91	1
5360-00-894-7276	73	6	5330-00-914-3320	106	9
3110-00-896-6819	137	6	5330-00-914-5773	80	51
5360-00-898-6730	36	28	5330-00-914-5821	75	16
3930-00-900-6470	163	23		80	11
5330-00-901-7196	26	6		109	38
3110-00-902-4269	158	20	5330-00-914-5846	173	6
5310-00-903-8282	142	14		173	25
4730-00-908-3193	17	7	5305-00-914-6131	92	2
4730-00-909-8627	28	2		92	6
2940-00-910-3065	28	14	4730-00-917-4794	34	3
3020-00-910-4008	108	4	5330-00-918-3599	81	18
4820-00-911-9224	98	20	2530-00-918-5451	95	1
2530-00-911-9225	99	1	5970-00-918-5568	51	26
4730-00-911-9226	98	22	5310-00-919-2242	184	9
5330-00-912-1586	109	45	5310-00-919-2244	100	5
5306-00-912-4853	90	9	5330-00-919-2248	177	12
5360-00-912-6674	85	15	5330-00-919-2249	75	14
6620-00-912-9151	41	12		109	8
5330-00-913-6144	80	19	5365-00-919-9402	96	2
	80	38		97	4
	83	16	5330-00-920-6922	13	4
	83	59	5325-00-920-6925	6	7
	156	26	2815-00-920-8262	40	21
	164	18	2815-00-920-8263	40	20
	165	12	5365-00-921-3208	9	1
	165	23	4730-00-921-3245	80	30
	166	6	5340-00-921-7093	101	55
	166	27	5365-00-921-7106	39	27
	167	16	5315-00-922-2592	184	16
	169	27		185	9
	170	3	5340-00-922-2596	33	33
	170	16	5330-00-922-6275	156	3
	172	8		156	16
5330-00-913-6145	168	2		174	1
3110-00-913-7012	91	36		175	1
3110-00-913-7335	91	35	5310-00-922-8691	14	2
3110-00-913-8114	91	25	4730-00-923-2126	183	12
5330-00-913-8117	101	7	5325-00-923-4575	183	16
5330-00-913-8118	91	16	5330-00-923-6958	9	9
5330-00-913-8120	82	14		75	18
	87	13	4820-00-923-7042	159	1

**CROSS- REFERENCE-INDEXES
NATIONAL STOCK NUMBER INDEX**

STOCK NUMBER	FIG.	ITEM	STOCK NUMBER	FIG.	ITEM
5307-00-923-9983	138	21	5340-00-936-3816	94	15
5330-00-924-0048	30	15	5330-00-937-5155	154	10
	31	2		155	10
3110-00-924-1971	36	27		155	29
5315-00-924-5894	111	4	3110-00-938-5084	95	10
4730-00-924-7886	3	26		136	32
	6	14		139	7
	10	4	5340-00-938-5530	69	8
	15	8	5365-00-938-5568	3	22
	21	2		84	10
	29	3		84	16
	30	3	5330-00-939-0871	83	37
	37	6	5305-00-942-2196	118	26
	42	5		119	34
	69	49		120	47
	77	6	5330-00-942-5114	71	13
	79	2	5365-00-944-0863	159	4
	101	23	5310-00-944-5896	49	20
	106	12	5315-00-944-7035	14	13
4730-00-924-7974	134	10	5330-00-944-8281	25	4
5330-00-925-4778	80	13		157	15
	82	3		164	6
	83	11		173	22
	106	16	3110-00-945-8399	69	17
5940-00-926-0085	66	37	5340-00-946-2133	176	8
5330-00-929-5514	88	20	5365-00-946-7258	176	6
5360-00-929-5516	159	3	5305-00-947-4362	116	18
5330-00-929-8152	6	15	5315-00-947-9737	105	28
4720-00-929-8277	28	1	2530-00-947-9857	99	5
5305-00-929-9442	96	6	2530-00-947-9925	99	2
	97	2	2520-00-947-9989	91	17
5330-00-930-4064	75	24	2520-00-948-0019	91	15
5306-00-930-5643	41	9	5365-00-948-0246	99	6
	142	20	3110-00-948-0334	90	25
5330-00-930-5736	79	11	5365-00-948-1600	87	18
	80	34	3120-00-948-2181	177	14
3110-00-930-6289	68	8	5340-00-948-2286	62	4
	107	18	5310-00-948-3280	79	7
5310-00-930-7013	75	2		87	4
	83	21	5330-00-948-3306	90	4
	166	13	2520-00-948-3308	105	51
2930-00-930-9098	41	14	2520-00-948-3310	90	41
5330-00-930-9407	85	22	5330-00-948-3311	90	40
	137	15	2530-00-948-3396	99	36
	158	53	2530-00-948-3446	99	41
5330-00-931-8011	41	13	5330-00-948-4039	98	24
5330-00-931-8048	32	2	5330-00-948-4063	80	15
3120-00-935-5601	186	3		80	41
	187	2		156	29
	187	5		158	38

CROSS- REFERENCE-INDEXES
NATIONAL STOCK NUMBER INDEX

STOCK NUMBER	FIG.	ITEM	STOCK NUMBER	FIG.	ITEM
5330-00-948-4063	159	42	2530-00-949-0370	95	3
	165	25	2530-00-949-0397	96	19
	165	34	2530-00-949-0666	86	13
	166	2	2530-00-949-0815	108	19
	166	26	2530-00-949-0817	108	11
	170	18	5365-00-949-0864	108	28
	171	17	2530-00-949-0865	108	15
	171	37	2520-00-949-0867	85	13
	172	22	4330-00-949-0868	86	6
	174	21	3110-00-949-0878	90	44
	175	26	2520-00-949-0908	91	22
5305-00-948-4489	105	2	2520-00-949-0909	91	23
5330-00-948-4491	176	12	2520-00-949-1118	91	14
3120-00-948-4594	176	3	2520-00-949-1120	91	37
3110-00-948-5793	71	25	2530-00-949-1134	99	37
5330-00-948-6040	110	14	2530-00-949-1192	97	17
5365-00-948-6452	105	34	3110-00-949-1438	14	21
3120-00-948-6453	109	5		152	6
5315-00-948-6454	105	21	5365-00-949-1439	87	3
5340-00-948-6464	105	39	4320-00-949-1450	98	15
5365-00-948-6480	107	19	3120-00-949-4062	90	37
5330-00-948-6482	32	5	2530-00-949-4505	109	11
	33	26	3110-00-949-4964	78	14
	34	4	5330-00-949-6294	90	43
	76	7	3120-00-949-8863	163	6
	101	22	5360-00-950-2045	109	37
	151	7	5330-00-950-2091	176	20
	153	16	2520-00-950-2421	90	29
	157	18	5306-00-950-2427	98	12
	159	36	2520-00-950-2469	91	33
	164	31	5360-00-950-24671	87	19
	180	16	5310-00-950-2660	76	4
5330-00-948-6668	98	23	5360-00-950-3397	79	10
5330-00-948-6924	158	32	6145-00-950-4922	BULK	43
2530-00-948-9748	107	3	5330-00-950-5450	85	14
	108	3	2530-00-950-5623	98	16
5330-00-948-9762	108	24	5310-00-950-5665	90	5
5330-00-948-9764	159	34	2530-00-950-6897	108	25
5330-00-948-9768	82	18	5310-00-950-6980	86	5
	83	48	2530-00-950-7009	98	19
	180	47	3010-00-950-7143	108	12
5330-00-948-9775	108	17	3040-00-950-7343	109	19
5330-00-948-9776	108	13	2530-00-950-7468	108	21
5340-00-948-9809	78	11	5360-00-950-8041	87	9
3130-00-948-9825	177	15		157	24
3830-00-948-9826	163	18	5360-00-950-8251	15	22
3120-00-948-9964	88	10	5365-00-951-6973	105	20
	88	19	5310-00-951-7209	112	2
5340-00-949-0311	159	5	5365-00-952-7573	69	15
5365-00-949-0369	95	2	5330-00-952-8007	26	59

**CROSS- REFERENCE-INDEXES
NATIONAL STOCK NUMBER INDEX**

STOCK NUMBER	FIG.	ITEM	STOCK NUMBER	FIG.	ITEM
5330-00-952-8008	18	2	5305-00-984-6196	56	7
	19	18	5365-00-984-8500	78	6
	26	35	5340-00-985-0823	36	68
	30	16		107	27
	32	9	5360-00-985-2253	52	7
	33	37	5310-00-988-7516	56	26
	88	22	5305-00-989-1366	146	4
	89	3	5330-00-989-3295	32	24
	154	4	2910-00-989-3388	24	19
	155	4	3110-00-992-1048	72	22
	159	23		72	34
	170	2		73	12
6220-00-953-4652	58	1		14	25
5310-00-954-2993	41	33		76	9
5365-00-954-9666	180	50		143	26
5940-00-957-2242	38	25	2920-00-993-4233	51	42
5310-00-959-1488	80	2	5330-00-994-7409	40	22
	136	37	4730-00-995-1570	34	15
	161	35	5330-00-997-7230	83	51
	162	19		106	10
5305-00-959-2723	142	1	5310-00-999-2527	51	58
	161	5	2920-00-999-2535	52	18
5360-00-960-3633	108	9	5340-00-999-3230	24	21
4810-00-961-0640	85	7	5330-00-999-5502	83	45
3040-00-961-0649	105	36	5330-00-999-5504	106	18
5310-00-961-1624	98	4	5330-00-999-5505	79	12
4730-00-962-4176	164	19	5310-00-999-8285	20	8
4730-00-962-4579	167	22	5310-00-999-8286	9	19
5305-00-964-0503	4	30	5310-00-999-8287	9	2
	80	1	5310-00-999-8288	20	4
5320-00-965-7109	67	5		45	19
5315-00-970-0153	105	18	5330-00-999-8364	135	12
5310-00-972-1588	146	5	5905-01-005-3686	55	8
5330-00-972-7644	51	55	5305-01-006-2053	119	25
5360-00-974-7122	87	2		120	20
5310-00-975-2075	11	10	5330-01-006-2129	159	11
	36	10		174	17
	68	19		175	27
	103	10	6620-01-008-1893	43	5
	106	6	2940-01-013-1323	28	8
	107	22	2940-01-013-1324	28	5
	161	15	3110-01-013-3083	138	36
	162	17	3110-01-013-4036	138	35
5310-00-976-4515	146	7	5320-01-015-0699	16	11
5330-00-976-4695	51	69	5305-01-015-6841	12	14
5305-00-978-9370	26	109		15	31
4720-00-981-8519	BULK	18		18	5
5330-00-982-9312	88	11		23	14
2530-00-984-5098	91	32		24	14
5305-00-984-6189	57	5		28	7

**CROSS- REFERENCE-INDEXES
NATIONAL STOCK NUMBER INDEX**

STOCK NUMBER	FIG.	ITEM	STOCK NUMBER	FIG.	ITEM	
5305-01-015-6841	29	1	5305-01-032-2312	48	14	
	30	5		149	10	
	38	1	5310-01-035-0868	146	20	
	40	12	5310-01-035-0869	146	19	
	41	29	5365-01-035-4899	24	24	
	71	27		152	18	
	82	1	6220-01-037-5622	58	3	
	84	17	5365-01-039-9967	146	18	
	87	14	5310-01-040-2192	36	50	
	110	3	4820-01-041-1571	79	1	
	157	2	2990-01-042-4776	40	2	
	161	11	5330-01-043-5564	172	4	
	174	6	5330-01-043-5565	174	8	
	175	8		175	5	
	5330-01-017-6535	167	23	5310-01-043-7748	146	16
168		19	5310-01-043-7753	146	14	
172		21	5306-01-044-2199	116	31	
5120-01-018-3203	189	35	5310-01-044-5230	146	15	
5330-01-019-2448	134	13	5330-01-048-0983	159	10	
6145-01-020-1095	BULK	36	3830-01-048-3942	155	6	
5310-01-020-5126	20	7	5330-01-048-6001	101	59	
	31	3	4820-01-048-7098	157	1	
5305-01-020-5235	146	8	4730-01-048-7874	16	6	
3110-01-020-9788	138	30	4820-01-048-8597	154	6	
2910-01-021-1845	24	3		155	25	
3110-01-021-1920	138	29	5330-01-050-5024	69	53	
4730-01-022-6066	30	1		139	38	
5320-01-023-2529	67	28	5365-01-050-8008	20	5	
4730-01-023-8633	26	39	2930-01-050-8012	46	4	
2990-01-024-1509	26	71	5306-01-050-8014	6	17	
5365-01-024-3727	26	82		21	26	
5330-01-024-4862	24	6	5306-01-050-8015	21	21	
5330-01-024-9686	51	16		96	15	
3110-01-024-9817	136	12		97	12	
5365-01-024-9868	151	4	5310-01-051-2300	14	11	
	157	29	4730-01-051-2312	83	23	
	158	34		165	26	
	159	29	5310-01-051-2360	24	5	
	2940-01-025-3284	151	16		39	2
	153	25		39	5	
5305-01-026-9518	13	14	5307-01-051-2364	37	7	
	30	13	4730-01-051-3134	83	19	
	40	4		168	18	
	158	50		172	9	
4720-01-027-9168	17	8	4730-01-051-5256	80	31	
2520-01-028-8096	180	5		83	22	
5365-01-031-8183	76	6		156	24	
	151	6		158	59	
	153	15		165	13	
	159	37		166	7	

**CROSS- REFERENCE-INDEXES
NATIONAL STOCK NUMBER INDEX**

STOCK NUMBER	FIG.	ITEM	STOCK NUMBER	FIG.	ITEM
4730-01-051-5256	167	15	2940-01-053-4692	34	1
	174	22	2815-01-053-4712	173	17
	175	22	5310-01-053-4777	26	69
4730-01-051-5257	80	44	5330-01-053-7021	51	70
	156	21	2510-01-053-7306	180	35
	158	56	5330-01-053-7368	163	14
	171	19	5330-01-053-8043	163	13
	179	5	5365-01-053-8345	103	36
3110-01-051-5285	158	48	5306-01-054-5310	28	11
5340-01-051-6767	83	15	5330-01-058-3788	38	22
	164	23	5310-01-058-8071	47	3
	164	25		142	36
	167	3	2910-01-058-8075	36	66
	172	13		68	18
	172	18		161	13
4720-01-051-6773	BULK	7	2940-01-058-8102	28	9
5310-01-051-6946	6	2	5940-01-058-9090	61	32
	62	6	2920-01-058-9099	54	6
	90	20		55	21
	108	22		56	4
5306-01-051-7598	160	2		59	3
4730-01-051-7600	166	5	4730-01-058-9100	19	2
4730-01-051-7601	83	58	5940-01-058-9112	53	13
4720-01-051-7602	164	3	5305-01-058-9146	57	10
	168	16	5330-01-058-9176	41	8
	168	28	5940-01-059-0873	48	23
	169	33		51	4
	169	37		63	20
4730-01-051-7605	164	4		63	29
4730-01-051-8745	19	3		64	14
	159	25	5920-01-059-0881	38	10
	169	30		53	19
5330-01-052-3917	171	21		63	8
5315-01-052-3942	105	8		64	13
5365-01-053-0180	156	8	5920-01-059-0882	38	15
5330-01-053-2691	180	32		53	22
3805-01-053-2692	83	46		63	3
3805-01-053-2703	101	38		64	8
	165	6	5360-01-059-0883	38	12
5330-01-053-2907	39	29		53	18
	51	72		63	7
5340-01-053-3843	103	9		64	12
	106	5	5999-01-059-0884	38	11
	107	20		38	14
5940-01-053-4521	54	10		53	17
	66	3		53	21
2940-01-053-4532	16	13		63	2
5365-01-053-4681	83	3		63	6
	101	31		64	11
5330-01-053-4684	179	1	4710-01-059-3985	73	14

**CROSS- REFERENCE-INDEXES
NATIONAL STOCK NUMBER INDEX**

STOCK NUMBER	FIG.	ITEM	STOCK NUMBER	FIG.	ITEM
4730-01-059-5352	84	21	2920-01-064-3809	56	24
5315-01-059-7198	137	9		148	8
5360-01-059-7203	75	8	5306-01-064-3842	126	2
4730-01-059-9344	133	2	2520-01-064-6625	78	7
2520-01-059-9381	151	2		139	34
4730-01-059-9435	16	3	4820-01-064-7477	157	23
	133	5	4730-01-064-7491	165	7
5306-01-059-9566	150	9	2590-01-064-7493	41	6
5330-01-060-0308	80	53	5340-01-064-7512	169	5
5340-01-060-0309	173	1	3010-01-064-7524	78	8
5340-01-060-0744	153	17		139	33
5330-01-060-0745	139	18	5330-01-064-8247	154	23
5315-01-060-3748	157	28		155	24
4730-01-060-8101	80	37		159	33
5340-01-061-4018	173	19	5330-01-064-8276	154	21
5310-01-061-8633	80	3		155	22
5330-01-062-2852	27	33	3110-01-065-9108	36	56
4730-01-062-5197	170	15	5310-01-066-0506	116	27
	171	36	2520-01-066-0510	142	15
2520-01-062-5198	164	11	2920-01-066-0593	61	17
4730-01-062-5204	83	61	5330-01-066-1469	159	44
	170	19	3120-01-066-2505	11	17
4730-01-062-5206	19	19	5365-01-066-4574	36	22
	33	36	4730-01-066-4586	32	4
	34	18		164	30
5315-01-062-5209	101	58	4720-01-066-4587	BULK	9
4730-01-062-5932	173	5	2520-01-066-4723	90	31
5305-01-062-6007	180	36	5340-01-066-4744	26	67
9340-01-062-6129	180	9	2910-01-066-4752	26	58
4730-01-062-7184	80	40	5305-01-066-5199	42	17
4730-01-062-9906	165	2	5315-01-066-5213	69	38
4730-01-062-9928	159	24	2815-01-066-5286	16	10
	170	1	4330-01-066-7713	138	15
2510-01-063-0635	61	3	2520-01-066-8434	96	17
2510-01-063-0636	61	6		97	15
5306-01-063-0652	81	7	4730-01-066-8443	183	24
5310-01-063-0686	55	4	2530-01-066-8462	77	22
4730-01-063-0744	34	13	5315-01-066-8470	103	26
	101	36		104	8
5365-01-063-0778	129	4		107	12
5310-01-063-2968	122	6	3110-01-066-9172	104	6
5340-01-063-2993	147	20		107	24
4730-01-063-3007	133	16	2520-01-066-9178	95	15
2520-01-063-4240	135	6		96	13
2520-01-063-4241	135	5		97	11
2540-01-063-5730	126	3		99	29
5330-01-063-9839	15	9	2520-01-066-9192	78	22
5365-01-064-1030	157	8	2520-01-066-9196	149	19
3040-01-064-1039	75	13	5360-01-067-1418	181	3
5365-01-064-3788	75	28	5365-01-067-1426	173	8

CROSS- REFERENCE-INDEXES

NATIONAL STOCK NUMBER INDEX					
STOCK NUMBER	FIG.	ITEM	STOCK NUMBER	FIG.	ITEM
5330-01-067-1490	180	6	4710-01-068-7274	BULK	30
5330-01-067-1491	180	40	2815-01-068-8565	13	18
5360-01-067-1728	154	16	2520-01-068-9665	179	4
	155	35	2995-01-068-9666	159	17
5360-01-067-1730	157	10	2895-01-068-9667	159	9
3110-01-067-1734	69	12	2995-01-068-9670	158	47
2530-01-067-2159	176	9	5305-01-068-9719	26	57
3110-01-067-2160	158	9	4710-01-068-9728	16	4
2530-01-067-2164	158	21	4730-01-068-9756	164	2
5365-01-067-2179	27	39	5330-01-068-9760	83	24
	140	11	4730-01-069-0768	133	7
	154	19	4730-01-069-0769	34	26
	155	21		183	9
	155	39	5340-01-069-0788	87	10
	159	28	2530-01-069-0791	107	7
5360-01-067-5611	159	13	2530-01-069-0799	107	17
5360-01-067-5612	158	40	5330-01-069-0801	154	22
5360-01-067-5613	158	39		155	23
5360-01-067-5614	159	30	5360-01-069-0812	109	28
3040-01-067-5649	14	23	5330-01-069-0856	159	43
5360-01-067-5653	159	14	5365-01-069-0882	14	26
2530-01-067-5675	14	31	2520-01-069-0891	86	3
5330-01-067-5727	10	18	5306-01-069-1382	26	114
5330-01-067-5728	44	4		37	11
5330-01-067-5729	14	4	5360-01-069-1390	101	49
5315-01-067-6880	188	5	5307-01-069-1419	15	25
5340-01-067-8043	83	32	5330-01-069-1478	10	7
5315-01-067-8066	27	8	5310-01-069-2675	31	29
2815-01-068-1729	14	18	5330-01-069-7444	41	15
4710-01-068-3420	13	15	5360-01-070-0531	158	46
5180-01-068-6009	190	21	5360-01-070-0532	158	31
5365-01-068-6063	181	1	5340-01-070-1592	23	2
4820-01-068-6064	181	4	5307-01-070-2014	10	22
4820-01-068-6068	158	5	5360-01-070-2809	159	12
5330-01-068-6073	151	11	2910-01-073-0080	18	1
4730-01-068-6081	133	13		89	1
	183	5	4730-01-074-0907	158	22
5330-01-068-6104	2	8	2940-01-075-5024	181	16
2520-01-068-6109	BULK	5	5940-01-079-1375	66	5
5330-01-068-6110	161	9	2530-01-079-4110	97	1
	162	3	4730-01-079-4374	134	5
5325-01-068-6227	180	8	5330-01-079-4740	149	8
5325-01-068-6229	183	8	2530-01-080-5662	105	33
5365-01-068-7087	45	9	5340-01-082-6625	146	17
4730-01-068-7106	77	2	4940-01-084-0426	189	7
	87	12	5970-01-084-8651	55	11
2540-01-068-7114	61	19		BULK	19
5340-01-068-7178	103	32	5310-01-085-0881	109	29
	107	10	9390-01-085-2839	127	7
4820-01-068-7249	158	30	5340-01-085-8085	146	2

CROSS- REFERENCE-INDEXES

NATIONAL STOCK NUMBER INDEX					
STOCK NUMBER	FIG.	ITEM	STOCK NUMBER	FIG.	ITEM
5305-01-086-2370	142	2	5930-01-095-6194	53	27
5940-01-087-0285	54	5	4730-01-095-8459	165	24
	66	10		166	3
5340-01-088-2385	38	30	5330-01-096-0912	39	22
5330-01-088-6106	167	21		157	20
5365-01-091-1407	32	8	5940-01-097-3578	38	28
	88	23		38	37
	89	2		59	5
4720-01-093-7331	BULK	8	5310-01-097-6720	61	21
5330-01-093-7888	10	25		62	3
5330-01-093-8484	131	6		113	3
5330-01-094-0793	BULK	29		115	10
4730-01-094-7469	165	31		123	2
	169	40		126	18
	170	13	5935-01-097-7239	64	9
	170	26	5306-01-097-7874	15	6
5330-01-094-8058	43	4		138	8
5310-01-094-8810	61	30	5315-01-097-8383	105	47
5306-01-094-9106	14	7	5310-01-097-8955	80	43
	14	10		156	20
	43	2		158	57
	44	2		159	20
	80	45		171	20
	106	14		179	6
	129	2	5360-01-097-9196	33	7
	136	16	5935-01-097-9974	65	6
4730-01-095-0075	165	32	5310-01-098-0634	56	25
	169	41	5340-01-098-6683	83	20
	170	12	5995-01-098-9330	66	9
	170	22	3120-01-101-5088	51	14
	170	25	3120-01-101-5089	51	57
	170	29	5930-01-101-7845	38	39
4730-01-095-0833	170	11	5310-01-102-2477	168	25
	170	21		176	18
	170	28	5330-01-102-4354	26	93
4730-01-095-0835	170	24	5935-01-102-7124	54	4
5306-01-095-1238	26	96	5305-01-102-7337	190	20
5306-01-095-1486	50	4	5310-01-102-9866	171	8
5305-01-095-3292	30	6	5330-01-103-3637	158	41
	150	3	5365-01-103-3640	149	14
5310-01-095-4631	10	12	2990-01-103-3642	181	5
	49	21	2990-01-103-3652	161	26
	108	32		162	18
	116	3	5975-01-103-3695	BULK	3
	124	15	2990-01-103-3696	BULK	1
	165	19	4720-01-103-3697	BULK	6
	169	22	4820-01-103-4037	79	6
	171	27	2990-01-103-6623	36	20
	180	22	2990-01-103-6635	63	14
5310-01-095-5910	38	49	5330-01-103-6782	26	8

CROSS- REFERENCE-INDEXES

NATIONAL STOCK NUMBER INDEX					
STOCK NUMBER	FIG.	ITEM	STOCK NUMBER	FIG.	ITEM
5340-01-103-6789	188	6	5920-01-119-1896	53	30
5940-01-103-6808	53	10	2815-01-119-2241	5	6
2990-01-103-6817	3	5	5940-01-121-0365	53	7
5365-01-103-7157	26	126		66	6
3120-01-103-9406	99	8	3020-01-123-5929	6	5
5999-01-104-0445	49	9	5306-01-123-6133	163	12
4820-01-104-4091	4	10	5365-01-124-2945	152	4
	43	6		154	24
6135-01-104-8935	120	32		155	16
5360-01-106-4246	140	2		155	40
4730-01-106-7246	41	18		157	21
	42	29	5330-01-124-4418	149	23
	44	5	3020-01-124-9382	91	3
5365-01-106-8771	36	52	2815-01-125-1675	4	19
5305-01-107-3526	23	8	2520-01-125-3992	69	32
5310-01-107-3590	2	2	2815-01-125-5535	11	5
	50	5	3040-01-125-5536	11	12
5365-01-107-3896	31	12	2815-01-125-9819	10	21
5340-01-107-4111	182	6	5330-01-126-0717	91	9
5340-01-107-4130	15	10	4730-01-126-4892	14	15
5330-01-107-4226	3	6	2930-01-127-2515	41	4
5305-01-107-4621	26	105	2815-01-127-2912	3	19
5305-01-108-0649	27	25	3020-01-127-5195	11	6
5306-01-110-1130	73	10	3120-01-127-5376	18	13
	74	24	4810-01-127-5377	190	58
2950-01-111-3964	31	11	5330-01-127-8574	44	
	8				
2920-01-112-2687	51	68	5306-01-127-9361	2	16
9390-01-112-3500	51	12		6	21
	51	54		78	9
	51	64		83	35
5315-01-113-2356	75	21		90	47
5935-01-114-5354	55	1		91	8
5340-01-115-3548	51	13		103	37
	51	53		108	26
	51	65		114	4
2815-01-116-5920	7	2		115	25
5306-01-116-9622	11	4		123	10
	15	18		124	5
	33	12		158	17
	153	11		167	12
	183	21		173	3
5310-01-118-2476	51	2		174	3
5935-01-118-6884	64	23		175	3
5310-01-119-1442	126	4		180	26
	128	4		189	47
2540-01-119-1743	144	2	3120-01-128-1114	3	9
5120-01-119-1751	189	46	5330-01-128-4130	4	22
5120-01-119-1752	189	51	5330-01-128-4137	10	6
2930-01-119-1766	45	1	4710-01-128-4741	13	9

CROSS- REFERENCE-INDEXES

NATIONAL STOCK NUMBER INDEX					
STOCK NUMBER	FIG.	ITEM	STOCK NUMBER	FIG.	ITEM
5330-01-128-5196	4	24	5340-01-147-7948	10	26
5330-01-128-8991	BULK	26	5365-01-147-9591	26	72
5330-01-129-2544	90	28	5360-01-148-0305	27	16
4710-01-129-5674	13	3	3020-01-148-3798	5	4
5306-01-129-5888	100	7	5330-01-148-5891	27	40
3830-01-129-5889	100	11		140	10
3830-01-129-5890	100	18		152	5
3830-01-129-5891	100	12		154	18
5340-01-129-5917	9	24		154	25
5310-01-130-0611	4	7		155	15
5365-01-130-4159	68	13		155	38
3120-01-130-9116	7	8		155	41
6645-01-131-8102	53	2		157	22
5315-01-132-1188	3	4		159	26
5330-01-132-2201	45	21	5340-01-148-7396	14	17
4710-01-132-3997	17	9	6680-01-148-8875	55	20
5340-01-132-4704	51	56	2590-01-148-9536	16	1
3040-01-132-4761	9	26	5340-01-148-9802	46	7
3020-01-135-7462	21	12	5340-01-148-9803	46	8
3020-01-135-7463	21	9	3020-01-149-3164	11	13
3020-01-135-7464	21	10	2990-01-149-5010	26	74
2520-01-135-7465	72	16	3040-01-149-5043	3	12
5330-01-135-7502	72	17	5935-01-149-5165	54	11
5330-01-135-7503	74	14	2930-01-149-6719	44	3
5970-01-137-3420	51	27	5310-01-149-7188	26	73
5977-01-137-3421	51	29	2910-01-149-7860	38	34
5970-01-138-7044	51	25	2910-01-149-7900	26	46
2920-01-138-7045	51	62	2910-01-149-7901	26	98
2920-01-138-7046	51	11	2910-01-149-7902	26	87
2920-01-140-0116	52	6	2910-01-149-7934	26	94
2930-01-143-0185	41	3	2910-01-150-0426	26	27
2930-01-143-0186	41	2	2910-01-150-0427	26	29
2815-01-143-1409	4	27	4820-01-150-0911	87	7
4730-01-143-4326	133	18	4820-01-150-0912	77	21
3040-01-143-8049	36	29	2910-01-150-0920	26	83
4730-01-143-9017	18	8	2910-01-150-0921	26	70
5330-01-144-2252	157	25	5970-01-150-1446	52	17
2930-01-144-3418	45	14	2910-01-150-3756	26	89
5340-01-145-4028	124	11	2910-01-150-3758	26	36
5310-01-146-1218	13	11	4820-01-150-3841	26	60
	36	55	4820-01-150-3860	87	6
2815-01-146-4526	4	18	3040-01-150-5425	67	17
2815-01-146-5926	12	2	5935-01-150-8323	55	7
5365-01-147-0083	46	5	5999-01-150-8808	54	12
2930-01-147-2241	10	8		55	10
2510-01-147-2252	2	9		55	18
	2	12		66	33
5975-01-147-4455	38	5	5340-01-150-9810	10	17
5340-01-147-6397	15	20	5340-01-151-2578	26	56
3040-01-147-6412	46	10	3040-01-151-2660	26	37

CROSS- REFERENCE-INDEXES

NATIONAL STOCK NUMBER INDEX					
STOCK NUMBER	FIG.	ITEM	STOCK NUMBER	FIG.	ITEM
2530-01-151-2661	26	44	5365-01-155-2642	26	123
4820-01-151-3650	77	24	5330-01-155-4283	10	15
4820-01-151-3651	77	20	4730-01-155-5055	101	33
3040-01-151-5646	26	107	2910-01-155-5195	37	5
2910-01-151-5705	26	100	5340-01-155-5289	23	4
4730-01-151-5707	39	30	5360-01-155-5301	158	4
5340-01-151-7395	45	22	5365-01-155-5316	26	129
9905-01-151-7584	72	11	6350-01-155-5993	60	5
	148	33	5340-01-155-7869	23	9
3120-01-151-8371	5	7	2520-01-155-7937	70	17
5330-01-151-9294	12	6	5970-01-156-0688	63	21
5330-01-151-9295	15	21		63	23
3120-01-151-9299	5	7		63	27
5307-01-151-9304	161	16		64	16
5340-01-151-9308	83	4	5306-01-156-3738	74	18
5330-01-152-0601	53	26	3120-01-156-3801	27	35
	183	3	5306-01-156-5437	81	8
4730-01-152-2666	18	3	5315-01-156-6314	54	13
5340-01-152-4541	4	3		55	9
9905-01-152-5326	148	20		55	17
2815-01-152-5521	14	1		66	32
5340-01-152-8205	87	26	5360-01-156-8931	26	106
5977-01-153-0247	51	31	3120-01-156-9486	5	7
5977-01-153-0322	51	28	3120-01-156-9487	5	7
5306-01-153-1362	28	15	4730-01-156-9977	173	24
5340-01-153-8957	23	3	3120-01-157-0913	5	7
5310-01-154-0708	78	33	5360-01-157-0998	77	19
	137	21	5330-01-157-2016	26	45
2815-01-154-1242	7	6	6150-01-157-2931	61	37
3040-01-154-1249	26	18	5310-01-157-3394	163	11
5365-01-154-4399	26	130	5330-01-157-3415	26	113
5365-01-154-8503	26	65	5306-01-157-4848	27	4
5365-01-154-8559	26	51	5365-01-157-5068	2	3
	26	63	5305-01-157-5626	26	110
5340-01-154-9589	26	25	5305-01-157-5633	26	9
2910-01-155-0276	27	2	5330-01-157-5685	39	7
2990-01-155-0277	27	7	5305-01-157-6802	26	108
2910-01-155-0279	27	19	5310-01-157-6813	11	2
2940-01-155-0285	28	16	5935-01-158-0035	61	39
2990-01-155-0295	26	101	5935-01-158-0364	64	29
2910-01-155-0313	38	33	5306-01-158-1154	15	29
2910-01-155-0333	39	28	5305-01-158-2039	39	4
2910-01-155-0370	27	6	6620-01-158-2909	183	34
3110-01-155-1756	26	80	6620-01-158-2910	37	14
5330-01-155-2584	2	11	5330-01-158-6283	27	44
5315-01-155-2618	140	1	5330-01-158-6284	37	4
	140	13	4820-01-158-6839	140	12
5360-01-155-2628	26	99	4820-01-158-6861	149	26
5360-01-155-2629	26	78	5340-01-158-7850	26	128
5360-01-155-2630	39	16	3040-01-158-9329	142	26

CROSS- REFERENCE-INDEXES

NATIONAL STOCK NUMBER INDEX					
STOCK NUMBER	FIG.	ITEM	STOCK NUMBER	FIG.	ITEM
3040-01-158-9330	150	29	3120-01-161-2639	27	30
4820-01-159-0852	140	4	5365-01-161-2642	67	19
2910-01-159-0891	26	61	5307-01-161-2653	41	24
4730-01-159-0892	39	6	2520-01-161-4941	71	1
2910-01-159-0945	39	18	5330-01-161-5518	26	38
5306-01-159-1513	45	2	5340-01-161-5640	10	3
	62	10	5340-01-161-6223	138	13
	164	17	4730-01-161-7791	BULK	4
5365-01-159-1562	20	10	2520-01-161-7796	136	13
4730-01-159-2998	183	13	5307-01-161-9140	131	5
3040-01-159-3041	150	19	5340-01-161-9146	134	12
2530-01-159-5870	101	52	5365-01-161-9161	136	43
2910-01-159-5883	35	6	5340-01-161-9162	161	21
4820-01-159-5909	101	16	5340-01-161-9175	151	10
5365-01-159-6679	12	10	2815-01-161-9635	12	5
5340-01-159-6904	39	17	2590-01-161-9656	60	4
2815-01-159-7706	4	8	2520-01-161-9658	136	14
4730-01-159-7840	138	14		139	25
5355-01-159-9359	146	24	5340-01-161-9923	150	25
3040-01-159-9779	146	9	5306-01-162-0014	128	1
4820-01-160-0852	109	35	4730-01-162-0098	33	29
3040-01-160-1057	142	13	4730-01-162-0102	190	53
5305-01-160-1977	127	15	4730-01-162-0112	12	9
5305-01-160-1980	26	52	4730-01-162-0206	33	25
5305-01-160-2007	26	24	5310-01-162-0412	142	35
5310-01-160-2043	26	34	5315-01-162-0426	26	17
	26	53	5360-01-162-2847	151	19
5340-01-160-2240	79	15	5360-01-162-2848	152	11
5340-01-160-2464	59	6	5340-01-162-2864	101	50
5340-01-160-2506	27	12	5340-01-162-4077	95	17
3020-01-160-3640	142	3	3040-01-162-4303	136	17
5330-01-160-3989	15	17	4730-01-162-4358	167	4
5340-01-160-4084	103	28	4720-01-162-5114	83	1
	103	43	5310-01-162-5733	178	18
	104	9	5365-01-162-5782	27	29
3120-01-160-4111	105	62	3120-01-162-5786	27	43
5306-01-160-4498	46	1	5310-01-162-6012	131	2
5305-01-160-4505	67	7		185	31
5310-01-160-4538	174	11	5930-01-162-7312	57	6
	175	9	5930-01-162-7313	59	1
5310-01-160-4539	131	1	2520-01-162-7636	92	1
3120-01-160-4604	101	13	5330-01-162-8403	149	13
	102	4	5330-01-162-8587	152	1
5315-01-160-4636	27	32	5315-01-162-8741	26	50
3110-01-160-4714	95	20	5340-01-162-8767	151	12
5360-01-160-6911	101	15	5340-01-162-8768	151	9
4730-01-161-0160	133	1	5340-01-162-8857	132	3
5330-01-161-0895	150	12	4820-01-162-8950	151	1
5330-01-161-2429	151	15	4820-01-162-8951	153	1
	153	12	4820-01-162-8996	153	27

CROSS- REFERENCE-INDEXES

NATIONAL STOCK NUMBER INDEX					
STOCK NUMBER	FIG.	ITEM	STOCK NUMBER	FIG.	ITEM
4820-01-162-8997	151	3	5305-01-164-6340	36	63
9905-01-163-0029	148	6	5365-01-164-6623	136	30
5340-01-163-0631	169	16	4820-01-164-6960	76	1
4720-01-163-0677	34	17	5325-01-164-7555	171	5
4720-01-163-0678	83	31	5340-01-164-7556	153	13
2520-01-163-0816	108	6	6145-01-164-7561	BULK	39
4820-01-163-0828	153	7	5315-01-164-7582	134	1
5340-01-163-0918	142	4	5315-01-164-7583	107	5
2520-01-163-1220	136	15	5315-01-164-7589	152	14
5940-01-163-1435	52	10	4730-01-164-7821	180	43
5365-01-163-2015	169	8	3040-01-164-7841	142	10
4730-01-163-2608	183	27	2910-01-164-7906	35	10
4720-01-163-2611	34	19	3040-01-164-7938	48	7
4720-01-163-2612	83	50	4330-01-164-7973	140	6
2815-01-163-2780	7	13	5330-01-164-8342	90	2
3040-01-163-3240	136	22	5310-01-164-8541	38	47
4730-01-163-3243	153	3	5330-01-164-8563	150	14
9905-01-163-3475	148	34	5330-01-164-8564	134	11
4320-01-163-3545	25	1	5330-01-164-8576	136	20
4320-01-163-3546	88	1		139	17
4820-01-163-3581	180	44	5340-01-164-8621	136	35
5330-01-163-5831	39	25	3120-01-164-8623	136	9
5340-01-163-5981	161	7	3120-01-164-8629	36	40
5340-01-163-6173	171	33		142	11
5340-01-163-6174	171	34		142	31
5340-01-163-6175	171	10		150	27
4730-01-163-7270	180	23	5365-01-164-8702	136	33
3040-01-163-7309	109	14	5340-01-164-8709	142	19
3930-01-163-7337	176	1	5340-01-164-8760	136	36
3930-01-163-7338	176	1	3110-01-164-8765	136	45
3930-01-163-7339	163	1	5365-01-164-8782	174	16
3040-01-163-7346	90	8		175	16
4720-01-163-7827	83	56	4820-01-164-9212	77	5
2530-01-163-7865	100	2	5315-01-164-9838	153	26
5305-01-163-8242	38	48	5340-01-164-9958	144	4
4720-01-163-8585	83	52	5365-01-164-9962	137	30
9905-01-163-9191	98	26	2590-01-165-0354	136	39
	98	31	4720-01-165-1438	83	39
	148	38	5340-01-165-1584	78	20
3120-01-163-9375	136	11	5306-01-165-2448	144	5
5340-01-163-9459	171	9	5310-01-165-2482	92	7
2530-01-164-0017	105	30	5365-01-165-2606	101	17
2520-01-164-0077	83	9	5330-01-165-3380	91	11
	138	37	5360-01-165-3674	153	9
9905-01-164-0168	148	5	3110-01-165-3725	136	19
3040-01-164-0352	136	29	3120-01-165-4357	7	12
2530-01-164-1850	100	6	2815-01-165-5713	4	1
3120-01-164-4512	27	34	3020-01-165-5716	5	13
6145-01-164-4549	BULK	66	2815-01-165-5737	165	11
5306-01-164-6317	136	28	2590-01-165-5746	180	7

CROSS- REFERENCE-INDEXES

NATIONAL STOCK NUMBER INDEX					
STOCK NUMBER	FIG.	ITEM	STOCK NUMBER	FIG.	ITEM
2990-01-165-5977	31	4	5360-01-170-2229	109	33
4730-01-165-6616	33	23	5340-01-170-6336	67	31
4730-01-165-9540	180	41	4710-01-170-9234	109	44
2815-01-165-9635	9	18	5340-01-171-0471	147	4
5315-01-166-0687	26	41	4730-01-171-1981	110	24
3130-01-166-0810	137	31	3040-01-171-3357	161	8
3110-01-166-1535	99	23	2940-01-171-3389	140	9
5355-01-166-1721	144	3	2590-01-172-0861	142	23
3120-01-166-3685	142	24	5305-01-172-2543	147	3
3120-01-166-6163	109	27	5315-01-172-2696	188	2
2940-01-166-6834	183	22	4730-01-172-2970	37	9
3120-01-166-6915	105	11	3020-01-173-3920	145	20
5360-01-166-6940	161	10	3020-01-173-3921	145	17
	162	5	3810-01-174-1000	96	10
3120-01-166-8144	52	5		97	22
4140-01-166-9289	147	10	3130-01-174-6048	26	64
3120-01-167-3402	153	5	5961-01-174-8652	49	16
5310-01-167-3641	103	50	5365-01-174-8876	49	29
5360-01-167-3644	105	19	5310-01-175-0630	49	25
5330-01-167-3658	103	1	5935-01-175-1788	54	14
3040-01-167-3669	103	59	2910-01-175-1952	26	1
4820-01-167-4300	87	1	2930-01-175-6489	42	9
3040-01-167-4493	136	27	5305-01-175-7537	49	26
4730-01-167-5458	101	57	5930-01-175-8344	145	21
9905-01-168-0972	113	8	5930-01-176-1699	56	3
	148	37	2910-01-176-2775	26	14
5930-01-168-1025	38	18	4140-01-176-2818	49	23
5120-01-168-1029	105	3	2920-01-176-2965	49	18
2520-01-168-1030	105	45	2590-01-176-2972	142	18
3110-01-168-1031	103	48	5310-01-176-3998	55	24
5120-01-168-1032	105	17	9905-01-176-6171	148	18
2530-01-168-1038	101	14	5910-01-176-8877	48	20
4730-01-168-1041	101	54	2910-01-176-9517	35	3
4730-01-168-1043	82	26	2520-01-176-9574	164	12
4730-01-168-1050	19	5	2910-01-177-2347	35	1
	37	2	5330-01-177-3855	3	16
3120-01-168-1850	7	12	3110-01-177-4667	49	28
5340-01-168-7289	32	22	2815-01-177-4792	10	5
5330-01-168-9561	42	14	2920-01-177-8505	49	6
5330-01-168-9562	42	8	2920-01-177-8565	49	27
4320-01-168-9593	70	11	2920-01-177-8566	49	12
6625-01-169-2437	55	25	2920-01-178-0499	49	17
5940-01-169-3889	61	33	3040-01-178-0698	45	7
5340-01-169-7516	167	11	4730-01-178-0773	16	7
5340-01-169-7535	56	30	5330-01-178-3728	49	15
2910-01-169-9758	22	1	5340-01-178-3770	83	38
6140-01-170-1451	61	36	6620-01-178-4439	183	35
4010-01-170-1460	127	2	6620-01-178-4771	183	33
3120-01-170-1461	147	19	2920-01-178-6536	49	2
5315-01-170-2228	67	27	2920-01-178-6537	49	3

CROSS- REFERENCE-INDEXES

NATIONAL STOCK NUMBER INDEX					
STOCK NUMBER	FIG.	ITEM	STOCK NUMBER	FIG.	ITEM
2920-01-178-6538	49	8	5305-01-184-5915	57	16
2920-01-178-6574	49	13	5305-01-184-5919	38	40
2910-01-178-8857	26	42		53	28
2910-01-178-8858	25	10	5310-01-184-6474	61	25
4730-01-178-9643	164	22	5330-01-184-6503	149	9
	164	27	6115-01-184-7432	49	1
2910-01-178-9780	25	8	5305-01-184-7629	22	2
2910-01-178-9827	25	2	3110-01-184-8029	7	12
2590-01-179-3017	180	3	4730-01-185-0026	167	2
2910-01-179-4098	27	27	5305-01-185-0569	36	13
6680-01-179-4546	182	2	5340-01-185-2058	83	54
3110-01-179-5935	49	14	2520-01-185-2669	73	22
2530-01-180-1044	109	1	2530-01-185-2675	100	16
4820-01-180-1045	154	1	5360-01-185-2692	98	5
5330-01-180-2417	149	15	5307-01-185-3555	34	29
5340-01-180-2615	148	10		71	22
2910-01-180-2987	25	17	5320-01-185-4702	15	33
9905-01-180-3839	49	31	3120-01-185-4724	25	11
2510-01-180-6144	96	3	5340-01-185-5068	94	22
	97	5	5340-01-185-5071	94	25
5305-01-180-8690	25	6	9390-01-185-5087	99	32
5365-01-180-8780	69	20	4320-01-185-8231	149	11
5330-01-181-0486	100	9	5330-01-186-1269	149	6
5340-01-181-0789	27	37	3120-01-186-1302	73	15
2540-01-181-0999	180	2		74	19
3110-01-181-2425	27	9	2815-01-186-2371	4	26
5340-01-181-6629	25	5	5305-01-187-0533	52	4
5310-01-182-3071	25	13	2920-01-187-2113	49	5
5315-01-182-3486	26	102	5315-01-187-3541	177	18
5360-01-182-3644	27	21	5305-01-187-5879	26	12
3040-01-182-4395	96	16		26	15
	97	14	2920-01-187-7193	49	30
5340-01-182-7381	139	9	5940-01-188-0009	66	25
5310-01-183-1237	118	5	5305-01-188-4766	136	3
5330-01-183-1281	149	16	6105-01-188-7155	147	13
5330-01-183-1504	23	17	5330-01-188-7450	149	7
5970-01-183-4633	49	7	2520-01-189-0581	73	28
2815-01-183-4649	4	20		74	3
5330-01-183-5649	149	22	5330-01-189-3550	135	25
2990-01-183-5956	26	95	6145-01-189-3864	BULK	47
5330-01-183-8680	28	17	5365-01-190-5680	70	1
2510-01-184-0786	117	3		72	7
5310-01-184-0911	112	12	5305-01-192-5731	57	14
4320-01-184-1056	149	12	5340-01-192-5824	26	3
5340-01-184-1068	23	23	3830-01-192-8281	96	4
5310-01-184-3539	57	8		97	6
5365-01-184-3676	69	33	5306-01-193-9181	116	35
3040-01-184-4026	136	24	5310-01-194-5398	10	14
3020-01-184-4622	137	7		24	16
5340-01-184-5459	19	10		28	6

CROSS- REFERENCE-INDEXES

		NATIONAL STOCK NUMBER INDEX				
STOCK NUMBER	FIG.	ITEM	STOCK NUMBER	FIG.	ITEM	
5310-01-194-5398	33	38	4730-01-202-3353	133	14	
	36	12	4730-01-202-3356	133	4	
	38	2	4730-01-202-3362	133	8	
	40	9	4820-01-202-3575	152	12	
	41	34	4710-01-202-3660	133	19	
	48	12	4320-01-202-5616	143	2	
	56	12	4820-01-202-5710	172	14	
	67	40		172	17	
	68	1	3120-01-202-5894	5	7	
	71	6	4710-01-202-7943	133	15	
	80	46	4730-01-202-9311	173	7	
	82	17	4330-01-203-1250	45	15	
	84	20	4720-01-203-4781	173	9	
	86	2	3010-01-203-5604	139	24	
	103	5	4710-01-203-8782	133	3	
	115	22	4730-01-204-5258	157	16	
	129	6	4320-01-204-7180	27	14	
	130	6	4320-01-204-8062	14	37	
	138	10	5330-01-205-4276	26	7	
	164	16	5305-01-206-2164	148	30	
	166	9	5940-01-206-4291	64	10	
	168	10	5306-01-206-7167	139	27	
	169	10	3110-01-206-7429	137	11	
	173	14	5315-01-206-7581	141	4	
	2920-01-195-2876	52	1	5307-01-207-0426	131	3
	5306-01-195-4681	10	10		187	8
		12	7	5360-01-207-0690	139	12
		14	3	2815-01-207-0764	7	3
		15	34	5330-01-207-1339	108	18
		32	1	2920-01-207-9671	51	52
		36	62	4730-01-207-9892	34	20
		68	17	4710-01-207-9955	23	13
		71	12	4710-01-207-9957	23	11
	80	35	4710-01-207-9960	38	31	
	99	14	4810-01-208-1802	155	1	
	105	40	5360-01-208-2213	139	11	
	113	9	5360-01-208-2214	26	43	
	138	6	5995-01-208-4306	61	31	
	143	28	5330-01-208-6239	KIT		
	165	9	4310-01-208-6566	163	21	
	166	25	5310-01-208-6737	17	4	
	169	6	4820-01-208-7017	159	35	
	172	1	2520-01-208-7020	72	31	
4730-01-196-7172	18	4	4720-01-208-7076	164	28	
4720-01-196-7180	18	12	2930-01-208-7097	47	1	
2530-01-198-4326	152	16	2990-01-208-7128	31	9	
5310-01-198-8570	136	23	2815-01-208-7164	5	1	
4710-01-201-8315	133	6	5330-01-208-7581	134	8	
4710-01-201-8316	133	9	5330-01-208-7592	139	16	
4710-01-201-8318	133	17	4720-01-208-9237	165	8	

CROSS- REFERENCE-INDEXES

NATIONAL STOCK NUMBER INDEX					
STOCK NUMBER	FIG.	ITEM	STOCK NUMBER	FIG.	ITEM
4820-01-208-9337	33	24	5365-01-214-2602	100	15
2910-01-209-0931	26	23	5305-01-214-5052	123	4
2910-01-209-0933	27	1	5330-01-214-6545	73	29
2520-01-209-0957	73	25		74	2
	74	6	5330-01-214-6546	72	18
2520-01-209-0958	72	32		74	1
	73	26	3010-01-215-0355	69	3
	74	7		72	13
2815-01-209-4543	7	4	5310-01-215-7318	123	25
4310-01-209-5008	7	5	6150-01-215-9997	56	29
5306-01-209-7883	80	24	3130-01-216-4088	96	20
5306-01-209-7895	74	29		97	18
5305-01-209-7923	72	24	5330-01-216-7951	73	2
5330-01-209-8033	80	10	2815-01-217-5755	14	14
5340-01-209-8292	78	29	4320-01-217-6147	69	45
	90	16	5970-01-219-4329	61	38
5306-01-209-8685	159	38	3040-01-219-7489	70	3
5305-01-209-8693	67	2	4820-01-219-9334	152	3
5330-01-209-8719	90	35	3040-01-220-0104	90	36
	135	14	3830-01-220-5738	186	15
5330-01-209-8720	154	11	3040-01-220-5900	186	4
	155	11	4730-01-220-6669	158	42
	155	30	5365-01-221-8712	186	11
5330-01-209-8731	35	5	3040-01-222-7325	74	26
5315-01-209-8775	185	2	2510-01-223-0928	124	16
5360-01-209-8805	87	20	5340-01-224-7990	90	24
5360-01-209-8806	158	54	3120-01-225-2095	31	15
5310-01-209-9403	185	10	5340-01-227-8610	186	7
3830-01-209-9720	184	15	5340-01-228-0501	58	12
3120-01-210-0859	7	12	6145-01-229-3623	BULK	35
5306-01-210-1640	181	8	6145-01-229-4128	BULK	48
5310-01-210-1675	112	13	6145-01-229-4129	BULK	67
5365-01-210-1848	100	10	5365-01-229-8157	186	12
4320-01-210-2743	149	4	6145-01-229-9666	BULK	64
5315-01-210-2959	105	16	6145-01-230-1862	BULK	42
5330-01-210-3898	26	115	6145-01-230-1863	BULK	50
3110-01-210-6265	137	12	6145-01-230-2517	BULK	44
5305-01-210-7417	39	1	6145-01-230-2519	BULK	60
5340-01-210-7562	56	14	3120-01-232-6641	116	28
5360-01-210-7606	155	18	5340-01-236-1850	18	7
5330-01-211-0809	4	25	2590-01-236-2281	114	3
5305-01-211-1465	65	5	4730-01-236-3066	31	23
5330-01-211-1506	70	28	2590-01-236-5190	81	9
5330-01-211-3120	149	17	4820-01-236-56464	76	5
5330-01-211-6977	138	23	5930-01-236-8779	146	23
5330-01-212-4617	36	17	5315-01-237-0707	31	18
5330-01-213-3785	KIT		4820-01-237-1685	77	3
5315-01-213-4939	186	14	5305-01-237-3324	67	39
5310-01-213-6996	188	7	5340-01-237-3387	61	1
2530-01-214-1578	149	1	4710-01-237-6752	172	19

CROSS- REFERENCE-INDEXES

NATIONAL STOCK NUMBER INDEX					
STOCK NUMBER	FIG.	ITEM	STOCK NUMBER	FIG.	ITEM
4320-01-237-6819	160	8	4820-01-253-2011	157	11
4820-01-237-6825	87	22	4820-01-253-2024	15	23
2540-01-238-2759	126	1	4710-01-253-2746	80	29
5340-01-238-2859	69	46	4710-01-253-2747	181	6
2510-01-238-5457	116	38	4820-01-253-2787	147	17
2815-01-240-2795	8	4	4730-01-253-2808	168	15
5330-01-241-2759	26	40		168	29
2815-01-241-9193	1	10		169	32
5330-01-242-6870	31	7		169	38
5330-01-243-3777	31	26	6150-01-253-3397	56	23
2815-01-246-6227	3	1		65	2
4320-01-247-3910	21	15	4730-01-253-3401	32	16
2815-01-248-5807	12	4	7690-01-253-3422	77	16
4730-01-249-8409	82	7	2990-01-253-3444	20	11
4730-01-250-0855	183	28	2990-01-253-3445	30	9
5340-01-250-2164	85	4	3040-01-253-3449	74	23
5945-01-250-3234	83	5	2815-01-253-3451	5	17
5340-01-250-3368	177	10	2815-01-253-3452	6	6
3040-01-250-6495	36	2	2815-01-253-3453	14	9
3040-01-250-6508	36	39	2815-01-253-3454	14	19
3120-01-250-9928	174	15	3040-01-253-3457	75	11
	175	17	2815-01-253-3458	9	14
4710-01-251-1007	BULK	32	2590-01-253-3460	16	9
4720-01-251-3118	BULK	12	2815-01-253-3461	6	3
4730-01-252-7837	80	26	2520-01-253-3463	21	3
5940-01-252-8851	63	16	3040-01-253-3464	31	17
6150-01-252-9289	65	1	3040-01-253-3465	67	4
4140-01-252-9501	47	6	3040-01-253-3466	78	15
4140-01-252-9502	47	4	3040-01-253-3467	72	36
2520-01-252-9510	73	1	3040-01-253-3468	72	21
3040-01-252-9527	67	22	3040-01-253-3470	68	20
2530-01-253-0440	36	71	2815-01-253-3471	7	9
	104	4	4820-01-253-3472	156	13
	107	15	4820-01-253-3474	156	6
4820-01-253-0479	25	3	2805-01-253-3495	165	14
4730-01-253-0509	90	19	3040-01-253-3510	68	29
4810-01-253-0546	73	4	3040-01-253-3511	75	3
4820-01-253-0549	156	11	9390-01-253-3521	161	24
4810-01-253-0550	71	14		162	15
6680-01-253-1033	137	16	4710-01-253-3532	180	37
4730-01-253-1979	80	16	4710-01-253-3533	19	4
4730-01-253-1980	15	13	4710-01-253-3534	37	1
4730-01-253-1981	15	7	5325-01-253-4416	58	13
4730-01-253-1982	41	16	4730-01-253-4589	169	34
4820-01-253-1987	156	15		169	36
3040-01-253-1995	14	32	2590-01-253-4611	98	25
3040-01-253-1996	14	29	2990-01-253-4633	31	28
4810-01-253-2003	155	13	3040-01-253-4634	74	27
4820-01-253-2004	156	7	2520-01-253-4635	71	16
3040-01-253-2008	78	17	4810-01-253-4644	158	37

CROSS- REFERENCE-INDEXES

NATIONAL STOCK NUMBER INDEX					
STOCK NUMBER	FIG.	ITEM	STOCK NUMBER	FIG.	ITEM
2815-01-253-4646	5	18	5310-01-253-6496	35	11
2510-01-253-4647	112	5	2940-01-253-6884	29	2
2815-01-253-4650	27	11	4710-01-253-6894	67	8
2510-01-253-4653	124	38	4730-01-253-6919	165	28
2510-01-253-4654	115	3	4730-01-253-6925	30	2
3040-01-253-4655	67	26	4730-01-253-6926	43	1
2520-01-253-4656	74	8	4720-01-253-6944	BULK	31
3040-01-253-4657	73	30	4730-01-253-7011	164	T
2590-01-253-4662	161	29	4730-01-253-7012	180	14
3040-01-253-4664	127	11	2520-01-253-7035	182	3
2510-01-253-4672	113	6	3040-01-253-7049	103	17
2510-01-253-4673	115	21	4710-01-253-7056	30	21
2510-01-253-4674	115	20	4320-01-253-7338	143	1
2510-01-253-4675	111	1	4730-01-253-7340	157	26
2540-01-253-4676	170	8	4820-01-253-7345	150	1
3040-01-253-4681	180	30	3040-01-253-7346	104	13
3040-01-253-4698	5	14	3040-01-253-7347	104	5
3040-01-253-4699	68	28	3040-01-253-7348	103	44
3040-01-253-4700	68	3	3040-01-253-7349	36	69
2590-01-253-4702	41	31	3040-01-253-7350	161	34
2540-01-253-4705	104	15		162	20
4710-01-253-4715	171	39	3040-01-253-7352	149	24
4710-01-253-4717	32	19	4730-01-253-7353	180	18
4710-01-253-4718	32	3	2510-01-253-7358	93	3
4710-01-253-4719	80	48	4710-01-253-7360	17	6
4710-01-253-4724	80	12	4730-01-253-7361	56	20
5977-01-253-5207	51	19	4810-01-253-7374	151	8
4820-01-253-5554	158	33	4320-01-253-7386	143	9
4820-01-253-5557	12	8	4820-01-253-7387	27	15
4820-01-253-5567	154	13	2930-01-253-7390	112	1
	155	32	2910-01-253-7393	80	32
4820-01-253-5568	155	12	2910-01-253-7394	27	28
4810-01-253-5569	158	1	2510-01-253-7397	42	34
4810-01-253-5570	159	27	2520-01-253-7402	71	21
4320-01-253-5572	77	11	2940-01-253-7420	138	17
3040-01-253-5575	162	10	4730-01-253-7423	180	51
3040-01-253-5576	36	67	2520-01-253-7425	84	8
3040-01-253-5577	105	10	5895-01-253-7447	183	36
3040-01-253-5578	107	25	3040-01-253-7453	36	64
3040-01-253-5579	36	57	3040-01-253-7454	162	6
2990-01-253-5580	26	10	3040-01-253-7456	161	17
3040-01-253-5581	68	14	3040-01-253-7457	75	20
3040-01-253-5582	68	22	3040-01-253-7458	36	37
3040-01-253-5583	67	33	3040-01-253-7459	105	15
3040-01-253-5584	33	8	3040-01-253-7460	74	9
3040-01-253-5585	33	11	2540-01-253-7477	127	4
2540-01-253-5589	104	1	4730-01-253-7483	154	3
2940-01-253-5590	15	24		155	3
4320-01-253-6280	99	40	4730-01-253-7484	154	26
4320-01-253-6286	14	35		155	42

CROSS- REFERENCE-INDEXES

NATIONAL STOCK NUMBER INDEX					
STOCK NUMBER	FIG.	ITEM	STOCK NUMBER	FIG.	ITEM
2910-01-253-7487	24	7	2990-01-253-9490	26	92
4710-01-253-8529	42	31	2990-01-253-9491	26	91
4820-01-253-8557	77	17	2990-01-253-9492	26	103
4730-01-253-8588	16	8	2930-01-253-9493	41	35
4730-01-253-8590	35	14	3040-01-253-9494	80	8
4730-01-253-8591	123	28	3040-01-253-9507	78	12
4730-01-253-8598	80	18	3040-01-253-9508	73	8
3830-01-253-8631	111	6	2520-01-253-9509	158	49
4820-01-253-8632	77	1	4820-01-253-9513	158	26
2930-01-253-8644	46	20	2940-01-253-9588	28	12
2990-01-253-8651	48	9	2540-01-253-9590	116	36
2990-01-253-8655	33	2	2510-01-253-9591	126	27
2510-01-253-8657	116	29	2540-01-253-9598	126	5
2510-01-253-8658	42	10	3020-01-253-9599	48	5
2510-01-253-8659	42	6	3020-01-253-9600	46	19
2510-01-253-8664	113	12	4820-01-253-9603	158	55
2510-01-253-8665	113	5	2910-01-253-9604	181	11
2520-01-253-8667	67	24	3020-01-254-0082	78	36
2520-01-253-8693	158	18	3020-01-254-0083	78	24
4710-01-253-8705	33	30	3020-01-254-0084	72	37
4710-01-253-8706	34	2	3020-01-254-0085	137	33
4710-01-253-8707	34	25	3020-01-254-0086	69	13
4710-01-253-8708	34	5	3020-01-254-0087	73	23
4710-01-253-8713	180	39		74	30
4710-01-253-8714	80	52	3020-01-254-0088	73	16
3120-01-253-8946	67	30		74	20
5365-01-253-8979	36	3	4730-01-254-0173	33	28
3020-01-253-9281	11	3	4730-01-254-0176	165	21
3020-01-253-9282	14	12	4730-01-254-0177	172	16
3020-01-253-9283	21	20	3040-01-254-0231	72	1
3020-01-253-9284	14	30	4730-01-254-0232	161	25
	14	33		162	16
2510-01-253-9304	183	37	2520-01-254-0241	71	20
3040-01-253-9424	36	33	2530-01-254-0244	105	41
3040-01-253-9425	95	21	3040-01-254-0264	36	21
2510-01-253-9475	93	5	2930-01-254-0274	42	4
2510-01-253-9476	93	8	2930-01-254-0275	42	13
2510-01-253-9477	93	9	3040-01-254-0310	105	4
2510-01-253-9478	93	6	3040-01-254-0311	105	9
2510-01-253-9479	98	13	4710-01-254-0317	134	17
2510-01-253-9480	98	11	4820-01-254-0797	150	8
2510-01-253-9481	98	7	4820-01-254-0932	27	17
2530-01-253-9482	96	12	3040-01-254-1006	137	8
2530-01-253-9483	97	10	3040-01-254-1007	132	8
2510-01-253-9484	116	2	4810-01-254-1016	158	8
2510-01-253-9485	116	1	4820-01-254-1017	159	8
2510-01-253-9486	124	30	2910-01-254-1018	39	3
2540-01-253-9487	115	32	2930-01-254-1019	41	20
2520-01-253-9488	162	1	2930-01-254-1020	42	1
2990-01-253-9489	26	79	3040-01-254-1027	139	28

CROSS- REFERENCE-INDEXES

NATIONAL STOCK NUMBER INDEX					
STOCK NUMBER	FIG.	ITEM	STOCK NUMBER	FIG.	ITEM
3040-01-254-1028	137	4	5365-01-254-2381	109	39
2930-01-254-1057	41	37	5360-01-254-2385	80	5
2930-01-254-1058	41	28	5310-01-254-2486	80	7
2930-01-254-1059	41	30	5360-01-254-2681	123	32
2930-01-254-1060	41	36	6105-01-254-2122	51	22
2990-01-254-1071	42	21	2510-01-254-2771	125	4
2990-01-254-1072	42	24	2540-01-254-2772	126	15
2510-01-254-1076	94	16	3040-01-254-3188	143	12
2510-01-254-1077	116	17	6680-01-254-3491	35	9
2510-01-254-1078	116	19	3020-01-254-4802	137	40
2510-01-254-1079	124	27	3020-01-254-4803	137	1
3040-01-254-1098	139	23	3020-01-254-4804	139	31
3040-01-254-1099	136	1	3020-01-254-4805	135	28
3040-01-254-1100	132	1	3020-01-254-4806	137	10
3040-01-254-1101	132	2	3020-01-254-4807	137	23
2520-01-254-1102	72	20	3040-01-254-4929	140	17
3040-01-254-1103	90	18	3040-01-254-4937	136	5
2815-01-254-1113	9	21	3040-01-254-4938	141	5
2815-01-254-1114	9	8	3040-01-254-4939	139	20
3040-01-254-1118	142	9	3040-01-254-4940	103	41
2510-01-254-1124	113	6	2815-01-254-4958	180	24
2530-01-254-1125	114	2	2910-01-254-4964	26	118
2530-01-254-1126	114	11	2990-01-254-4966	15	36
2530-01-254-1127	114	12	2510-01-254-4967	116	33
3040-01-254-1167	103	39	2510-01-254-4970	124	12
3040-01-254-1171	105	22	2910-01-254-4974	26	13
3040-01-254-1173	106	1	4330-01-254-4985	138	11
3040-01-254-1177	67	23	2910-01-254-5005	35	13
2910-01-254-1210	69	22	3010-01-254-5015	141	3
2940-01-254-1211	84	1	3010-01-254-5016	139	32
3020-01-254-1220	27	41	3040-01-254-5018	75	22
3020-01-254-1223	138	33	3040-01-254-5021	127	14
3020-01-254-1224	136	2	3040-01-254-5022	139	26
3020-01-254-1225	108	34	2510-01-254-5023	124	17
3020-01-254-1227	11	15	2540-01-254-5034	126	33
3020-01-254-1228	143	13	2540-01-254-5036	144	1
3020-01-254-1229	138	34	4730-01-254-5040	116	6
3020-01-254-1230	73	24	4730-01-254-5540	143	25
3020-01-254-1231	91	29	3040-01-254-5563	135	15
4730-01-254-1255	180	29	3040-01-254-5575	36	25
3040-01-254-1262	103	21	2540-01-254-5577	127	10
3040-01-254-1263	75	19	3040-01-254-5578	141	1
3040-01-254-1280	107	26	2520-01-254-5579	139	19
3040-01-254-1282	105	55	2520-01-254-5580	139	10
4730-01-254-1289	80	33	4810-01-254-5581	153	18
4710-01-254-1291	172	20	3040-01-254-5607	178	13
4710-01-254-1292	172	7	2530-01-254-5614	108	7
5315-01-254-1307	105	7	4710-01-254-5627	172	3
5365-01-254-1309	109	20	2815-01-254-6183	26	117
5315-01-254-2376	105	44	5340-01-254-7173	67	38

CROSS- REFERENCE-INDEXES

NATIONAL STOCK NUMBER INDEX					
STOCK NUMBER	FIG.	ITEM	STOCK NUMBER	FIG.	ITEM
5340-01-254-7175	115	34	5365-01-257-3275	116	11
5315-01-254-7407	36	38	5365-01-257-3276	124	21
4730-01-254-8682	34	12	5365-01-257-3277	180	28
4730-01-254-8683	138	39	5365-01-257-3278	30	11
4310-01-254-8695	139	5	5365-01-257-3281	181	14
2510-01-254-8714	126	6	5365-01-257-3282	116	14
2510-01-254-8724	187	4	3120-01-257-3297	178	12
2590-01-254-8749	135	7	3120-01-257-3300	182	5
5360-01-254-8890	67	32	5365-01-257-3303	137	26
3040-01-254-9895	137	34	5365-01-257-3304	154	15
2540-01-254-9937	127	5		155	17
2540-01-254-9938	127	6		155	34
3120-01-255-1755	178	19	5365-01-257-3305	181	9
2930-01-255-2943	45	5	5365-01-257-3306	114	7
5340-01-255-3577	33	21	5365-01-257-3307	171	14
4730-01-255-4341	33	27	5365-01-257-3308	123	26
3010-01-255-4450	143	29	5365-01-257-3309	103	16
4730-01-255-4468	139	15	5365-01-257-3310	108	10
3020-01-255-5401	135	13	3120-01-257-3312	31	19
5365-01-255-6668	137	22	5306-01-257-3316	104	11
5935-01-255-8020	64	4	5307-01-257-3317	103	42
	64	17	3110-01-257-3337	70	23
5310-01-255-9345	80	4	5360-01-257-3419	157	6
5340-01-255-9401	115	5	5360-01-257-3420	156	4
5340-01-256-2964	138	1	5360-01-257-3421	158	44
5340-01-256-3208	127	8	5360-01-257-3422	26	112
5306-01-256-6771	127	9	5330-01-257-3805	158	19
5306-01-256-6772	143	19	5330-01-257-3807	52	8
5305-01-256-6783	58	6	5330-01-257-3808	138	40
5305-01-256-6797	60	2	5365-01-257-3810	138	24
5305-01-256-6874	137	20	5365-01-257-3811	78	4
2510-01-256-9110	124	3	5365-01-257-3813	134	19
5365-01-256-9289	128	2	5365-01-257-3815	135	26
5365-01-256-9290	173	20	5306-01-257-3821	36	48
5307-01-256-9782	20	3	5306-01-257-3822	107	8
6160-01-256-9854	61	11	3130-01-257-3835	139	2
5340-01-257-0686	13	12	3130-01-257-3836	137	38
5340-01-257-0703	84	14	3130-01-257-3837	78	3
3040-01-257-1620	115	27	5340-01-257-3845	128	6
5310-01-257-2204	49	10	5340-01-257-3846	128	5
5310-01-257-2208	22	4	5340-01-257-3847	123	15
5340-01-257-2243	84	18	5340-01-257-3848	23	5
5340-01-257-2246	42	27	5340-01-257-3853	166	20
5340-01-257-2369	17	10	5310-01-257-4290	56	5
5340-01-257-2399	40	10	5310-01-257-4298	143	20
5310-01-257-3228	124	4	5310-01-257-4299	135	19
5310-01-257-3230	26	54	5310-01-257-4300	137	28
5310-01-257-3232	116	37	5330-01-257-4326	3	20
5310-01-257-3245	42	18	5365-01-257-4347	116	10
5365-01-257-3274	99	26	5365-01-257-4348	124	2

CROSS- REFERENCE-INDEXES

NATIONAL STOCK NUMBER INDEX					
STOCK NUMBER	FIG.	ITEM	STOCK NUMBER	FIG.	ITEM
5365-01-257-4349	124	1	5365-01-258-0123	159	22
5365-01-257-4350	138	32	5340-01-258-0139	124	39
5365-01-257-4351	41	23	5340-01-258-0140	123	20
5365-01-257-4352	41	26	5340-01-258-0143	171	2
5365-01-257-4353	80	9	5340-01-258-0144	169	23
5365-01-257-4354	112	8	5340-01-258-0145	166	15
3120-01-257-4386	156	5	5340-01-258-0146	179	12
5365-01-257-4394	138	22	5340-01-258-0147	179	8
5365-01-257-4395	41	32	5340-01-258-0148	23	15
3120-01-257-4402	137	5	5340-01-258-0149	42	16
5340-01-257-4418	134	3	5340-01-258-0150	107	4
5365-01-257-4480	157	19	5340-01-258-0151	56	11
5365-01-257-4481	159	32	5340-01-258-0152	128	8
5330-01-257-4528	5	9	5340-01-258-0153	169	14
5365-01-257-4598	27	18	5340-01-258-0154	123	18
5365-01-257-4621	181	2	5340-01-258-0158	36	47
5365-01-257-4625	135	29	5340-01-258-0159	61	43
5365-01-257-4626	25	12	5340-01-258-0182	138	41
5365-01-257-4627	27	26	5340-01-258-0185	71	10
5330-01-257-6100	36	23	5340-01-258-0212	42	15
5365-01-257-6105	99	42	5340-01-258-0215	171	12
5365-01-257-6106	126	26	5315-01-258-0222	36	51
3120-01-257-6127	94	10	5340-01-258-0249	128	11
3130-01-257-6174	138	25	5340-01-258-0319	156	28
5340-01-257-6196	171	23	5340-01-258-0340	115	1
5330-01-257-7744	135	4	5340-01-258-0343	103	27
5340-01-257-7755	62	9	5340-01-258-0436	154	7
3130-01-257-7787	137	14		155	9
5340-01-257-7789	173	13		155	28
5315-01-257-7800	161	27	5340-01-258-0437	154	17
	162	11		155	19
3130-01-257-7803	94	4		155	36
3130-01-257-7804	94	19	5340-01-258-0453	80	47
5360-01-257-7810	157	7	5340-01-258-0454	171	24
5360-01-257-7811	156	12	5360-01-258-0931	108	8
5360-01-257-7816	26	127	5340-01-258-0942	169	2
5365-01-257-7822	91	28	5340-01-258-2680	172	6
5340-01-257-7829	34	8	5340-01-258-2681	123	13
4810-01-257-8821	156	25	2920-01-258-3471	57	15
5340-01-257-9182	105	35	5365-01-258-4656	77	10
5340-01-257-9183	36	30	5340-01-258-4683	116	16
5340-01-257-9184	61	20	5340-01-258-4685	123	30
5340-01-257-9185	130	3	5307-01-258-4709	20	9
5340-01-257-9186	42	28	5315-01-258-4780	137	35
5340-01-257-9188	19	9	5340-01-258-4854	105	37
5340-01-257-9189	124	33	5340-01-258-4865	166	10
5340-01-257-9215	169	21	5340-01-258-4867	169	25
5330-01-258-0093	94	11	5340-01-258-4873	48	4
5365-01-258-0113	135	24	5340-01-258-6065	123	19
5365-01-258-0122	99	22	5340-01-258-6066	103	23

CROSS- REFERENCE-INDEXES

NATIONAL STOCK NUMBER INDEX					
STOCK NUMBER	FIG.	ITEM	STOCK NUMBER	FIG.	ITEM
3130-01-258-6105	149	25	5340-01-259-8965	34	10
5340-01-258-7807	103	23	5340-01-259-8972	93	10
5340-01-258-8535	173	12	5340-01-259-8973	93	7
5306-01-258-8559	36	65	3120-01-259-9569	158	43
5306-01-258-8560	36	11	3130-01-259-9600	137	19
5330-01-258-9166	139	37	5365-01-259-9622	158	2
5330-01-258-9167	138	16	5315-01-259-9623	100	13
5340-01-258-9176	56	17	2510-01-260-0645	125	5
5340-01-258-9178	171	11	5306-01-260-1348	180	34
5365-01-258-9188	135	1	5307-01-260-1407	33	20
5340-01-258-9225	161	23	5315-01-260-1481	77	7
	162	14	5365-01-260-1523	72	8
5340-01-259-2559	105	29	9905-01-260-3363	65	13
5340-01-259-2588	166	16		148	35
5306-01-259-3523	156	18	5340-01-260-4944	19	15
	175	12	4010-01-260-5744	128	3
5305-01-259-3531	55	2	5340-01-260-5791	123	9
5365-01-259-3612	139	3	5305-01-260-5875	51	20
5340-01-259-3689	115	18	5330-01-260-5902	84	7
5340-01-259-3694	123	17	5330-01-260-5905	158	45
5306-01-259-3716	107	23	5320-01-260-5915	69	34
5340-01-259-3749	115	4	5365-01-260-7733	77	26
5340-01-259-3750	71	4	5340-01-260-9030	67	36
5340-01-259-3752	138	20	5340-01-260-9876	33	14
5340-01-259-3753	77	13	3110-01-260-9896	91	6
5330-01-259-3828	KIT		5315-01-261-8116	75	23
5360-01-259-3942	39	12	4730-01-261-9432	168	17
5340-01-259-3949	153	8	5999-01-262-0436	55	5
5340-01-259-3955	42	7	5999-01-262-0437	55	12
5340-01-259-3959	171	25	4320-01-262-3317	157	4
5365-01-259-3960	137	24	5310-01-262-4868	128	7
5315-01-259-4153	26	104	2510-01-262-5232	186	1
5340-01-259-4234	27	23	6750-01-262-5970	53	3
5340-01-259-4238	161	3	6750-01-262-7200	53	4
5365-01-259-4550	158	52	2510-01-262-7646	124	23
5340-01-259-4642	126	28	4710-01-262-7728	101	39
5365-01-259-6380	126	23	5340-01-262-9742	142	7
5340-01-259-6427	124	37	4520-01-263-3147	147	9
5999-01-259-6470	53	6	4710-01-263-7284	34	11
	53	8	4710-01-263-7285	34	24
5340-01-259-6479	15	32	5340-01-263-8737	161	4
5360-01-259-6515	126	31	5340-01-264-1114	138	19
4310-01-259-8092	31	33	5340-01-264-1444	103	2
2510-01-259-8093	125	3	3120-01-264-3665	100	17
5340-01-259-8758	36	34	5340-01-264-3675	180	48
2510-01-259-8890	126	14	5306-01-264-4262	103	30
2510-01-259-8891	123	21		103	45
5340-01-259-8954	77	18	4910-01-264-4777	190	2
5340-01-259-8962	115	30	4910-01-264-4778	190	8
	183	1	5340-01-264-5983	183	25

CROSS- REFERENCE-INDEXES

NATIONAL STOCK NUMBER INDEX					
STOCK NUMBER	FIG.	ITEM	STOCK NUMBER	FIG.	ITEM
5340-01-264-6022	21	27	4320-01-267-1375	88	12
5340-01-264-6023	156	17	3830-01-267-1395	184	10
3120-01-264-6067	126	20	5355-01-267-1512	119	17
5340-01-264-6074	187	3		120	4
5340-01-264-6075	142	30		120	36
5340-01-264-6101	156	2	5355-01-267-1788	120	28
4710-01-264-8453	23	12	2590-01-267-2066	KIT	
5320-01-264-8505	127	12	2990-01-267-2074	39	14
5320-01-264-8508	127	1	2815-01-267-2076	KIT	
5365-01-264-8511	169	1	3040-01-267-2077	88	15
5365-01-264-8512	40	16	3040-01-267-2078	88	16
5325-01-264-8514	56	27	3040-01-267-2079	101	61
3040-01-264-9331	104	14	4310-01-267-2083	163	10
3040-01-264-9538	190	38	3040-01-267-2084	163	22
4710-01-264-9574	23	10	3040-01-267-2085	176	13
4710-01-264-9575	23	1	3040-01-267-2092	163	2
4910-01-265-0428	190	1	3040-01-267-2100	101	2
5340-01-265-1164	158	13	4710-01-267-2114	28	3
3130-01-265-1251	72	28	4710-01-267-2115	83	42
5360-01-265-1272	77	4	4710-01-267-2116	101	25
5330-01-265-2129	115	2	4710-01-267-2117	101	29
5340-01-265-3359	123	29	4710-01-267-2118	101	30
2990-01-265-4960	24	11	4710-01-267-2119	101	34
5315-01-265-9369	140	5	4710-01-267-2120	174	20
5340-01-266-1084	65	7	4710-01-267-2121	167	8
5330-01-266-2560	39	15	4710-01-267-2122	167	9
5365-01-266-2562	135	8	4710-01-267-2123	174	4
5360-01-266-2679	26	20	4710-01-267-2600	82	13
5340-01-266-2809	39	11	4730-01-267-2632	83	49
5365-01-266-3314	137	2	4730-01-267-2633	80	22
5340-01-266-4674	123	11	4730-01-267-2634	83	14
5120-01-266-7433	189	40		164	26
3830-01-266-8190	KIT			172	12
3830-01-266-8191	KIT			186	10
2930-01-266-8193	KIT		4730-01-267-2635	83	17
5365-01-266-8284	67	37	2940-01-267-2656	85	16
5315-01-266-9238	161	28	4140-01-267-4270	145	1
3040-01-267-0261	39	21	3040-01-267-4284	101	60
4140-01-267-0377	145	19	4730-01-267-4288	176	19
4820-01-267-0393	39	23	2815-01-267-4290	KIT	
2930-01-267-0416	KIT		3830-01-267-4305	185	5
2520-01-267-0417	KIT		2510-01-267-4317	119	30
3830-01-267-0459	184	7		120	7
3020-01-267-0502	90	12	2510-01-267-4318	120	2
4820-01-267-0503	109	36	2530-01-267-4320	87	27
4820-01-267-0507	160	5	4820-01-267-4321	101	19
3040-01-267-0625	185	14	2510-01-267-4322	120	1
4320-01-267-0639	160	4	2510-01-267-4323	121	1
3830-01-267-1354	KIT		2510-01-267-4324	121	6
3830-01-267-1373	188	4	2510-01-267-4325	118	23

CROSS- REFERENCE-INDEXES

NATIONAL STOCK NUMBER INDEX					
STOCK NUMBER	FIG.	ITEM	STOCK NUMBER	FIG.	ITEM
2510-01-267-4326	118	20	2510-01-267-6034	119	28
2510-01-267-4327	118	17		120	17
2510-01-267-4328	118	22	2510-01-267-6035	118	19
2590-01-267-4332	168	11	2520-01-267-6053	92	5
2590-01-267-4333	168	21	3010-01-267-6054	177	13
4820-01-267-4334	109	34	2510-01-267-6058	122	10
4820-01-267-4335	76	8	2510-01-267-6059	122	9
3020-01-267-4337	45	10	2510-01-267-6060	122	23
3020-01-267-4339	91	27	2510-01-267-6061	122	22
2510-01-267-4349	122	38	2510-01-267-6062	122	15
2510-01-267-4350	122	36	2510-01-267-6063	122	28
3040-01-267-4364	103	13	2510-01-267-6064	122	27
3040-01-267-4365	107	14	2590-01-267-6065	122	18
3040-01-267-4368	185	18	2510-01-267-6068	122	34
2510-01-267-4369	122	42	2510-01-267-6069	122	7
2510-01-267-4370	122	43	4730-01-267-6077	88	8
2510-01-267-4371	122	19	4730-01-267-6078	167	17
2540-01-267-4376	122	32	4730-01-267-6972	165	29
2540-01-267-4377	122	31	4730-01-267-6987	168	27
2510-01-267-4381	119	2	3040-01-267-7068	103	55
2510-01-267-4382	120	43	4710-01-267-7078	177	1
2540-01-267-4389	185	12	5905-01-267-7767	55	13
2540-01-267-4390	185	21	9340-01-267-7905	118	11
4710-01-267-4393	175	4	9340-01-267-7906	119	29
4710-01-267-4394	175	23		120	3
4710-01-267-4395	83	55	2510-01-267-7929	118	2
7690-01-267-5468	162	4	2510-01-267-7930	118	3
7690-01-267-5491	148	25	2510-01-267-7931	119	1
7690-01-267-5494	148	22	2510-01-267-7932	119	4
7690-01-267-5495	148	23	2510-01-267-7942	119	12
7690-01-267-5496	148	24	2540-01-267-8003	146	1
7690-01-267-5497	148	15	2540-01-267-8598	147	2
4730-01-267-5992	82	22	3040-01-267-8649	103	3
2530-01-267-6001	68	12	3040-01-267-8650	103	20
2990-01-267-6002	26	88	2510-01-267-8665	118	16
4710-01-267-6003	86	11	2540-01-267-8670	127	13
3020-01-267-6004	90	7		127	13A
2990-01-267-6005	KIT		2910-01-267-8672	122	13
2590-01-267-6006	185	27	2540-01-267-8699	119	18
2590-01-267-6007	185	34		120	12
2590-01-267-6008	185	34	3020-01-267-8725	147	8
2990-01-267-6019	40	8	2540-01-267-8728	119	22
2990-01-267-6020	40	7		120	13
2990-01-267-6024	38	4	2540-01-267-8729	119	19
2510-01-267-6028	120	44		120	14
2510-01-267-6029	119	32	2590-01-267-8751	122	35
2510-01-267-6030	118	18	8140-01-267-8752	122	2
2510-01-267-6031	122	12	3040-01-267-8764	33	19
2510-01-267-6032	122	11	3040-01-267-8765	103	52
2510-01-267-6033	122	25	2510-01-267-8780	122	37

CROSS- REFERENCE-INDEXES

NATIONAL STOCK NUMBER INDEX					
STOCK NUMBER	FIG.	ITEM	STOCK NUMBER	FIG.	ITEM
2510-01-267-8781	122	33	5310-01-270-1259	39	13
2590-01-267-8783	122	17	5330-01-270-1276	168	12
2510-01-267-8788	122	16	5340-01-270-1284	185	24
5315-01-267-9217	36	43	5340-01-270-1286	82	21
6105-01-267-9556	145	14		83	40
3040-01-268-0109	86	7	5340-01-270-1287	118	6
3040-01-268-0301	103	55	5340-01-270-1303	101	6
2590-01-268-0306	61	24	5340-01-270-1304	116	25
2510-01-268-0314	119	2	5340-01-270-1305	123	36
	120	43	5315-01-270-1315	109	24
9340-01-268-0504	118	11	5315-01-270-1317	176	10
9340-01-268-0506	119	29	5360-01-270-1351	25	14
	120	3	5340-01-270-1356	83	27
9340-01-268-0507	121	2	5340-01-270-1357	83	28
9340-01-268-0508	121	2	5330-01-270-1752	26	47
2815-01-268-2069	143	15	5330-01-270-1769	122	26
5315-01-268-2194	189	54	5330-01-270-1770	122	39
4710-01-268-2447	29	6	5330-01-270-1771	122	24
5365-01-268-2654	103	54	5330-01-270-1776	177	9
5340-01-268-3459	166	19	5330-01-270-1783	122	40
2540-01-268-3834	145	6	5330-01-270-1784	122	41
2520-01-268-5353	75	27	5340-01-270-1800	168	5
2520-01-268-5354	81	12	5340-01-270-1804	118	4
2520-01-268-5355	83	43	5340-01-270-1805	118	7
2520-01-268-5376	83	8	3110-01-270-1812	185	35
5365-01-268-5530	184	3	3110-01-270-1813	185	13
9340-01-268-6609	119	27	5307-01-270-1825	122	46
	120	6	5307-01-270-1826	122	45
9905-01-268-7576	88	21	5315-01-270-1876	184	2
9905-01-268-7577	87	29		185	22
9905-01-268-7578	109	13	5315-01-270-1877	103	56
9905-01-268-7579	148	39	5315-01-270-1888	189	48
9905-01-268-7580	148	9	5340-01-270-1932	120	31
5340-01-268-9063	103	4	5365-01-270-2768	38	42
5330-01-268-9498	73	3		171	31
5330-01-268-9499	73	3	5365-01-270-2769	87	21
4010-01-268-9869	189	43	5365-01-270-2772	189	50
3040-01-268-9999	135	23	5315-01-270-2832	190	1A
9340-01-269-0057	118	15	5365-01-270-2896	78	23
6150-01-269-1853	66	1	5365-01-270-2897	81	5
9340-01-269-1866	118	15	5365-01-270-3720	101	21
9905-01-269-2302	148	31	5340-01-270-3778	110	1
2510-01-269-4872	122	8	5340-01-270-3789	82	19
2520-01-269-7945	174	9	5360-01-270-4420	39	20
	175	11	5360-01-270-4421	160	9
5320-01-269-9263	121	8	5365-01-270-4450	110	15
5340-01-269-9284	88	17	5360-01-270-5501	103	57
5340-01-269-9285	87	16	5305-01-270-7335	61	23
5340-01-269-9343	182	1		115	35
5310-01-270-1258	163	7	5340-01-270-7392	119	36

CROSS- REFERENCE-INDEXES

NATIONAL STOCK NUMBER INDEX					
STOCK NUMBER	FIG.	ITEM	STOCK NUMBER	FIG.	ITEM
5340-01-270-7393	168	22	5310-01-273-6260	110	7
5340-01-270-7426	167	10	5210-01-273-6451	189	9
5306-01-270-8494	185	15	5306-01-273-6844	185	3
5306-01-270-8507	145	5	5330-01-274-0820	45	17
5306-01-270-8543	106	23	5340-01-274-0865	115	36
5306-01-270-8544	106	24	5340-01-274-1632	189	36
5340-01-270-8582	184	1	5340-01-274-2951	145	8
3120-01-270-8933	109	25	5306-01-274-3308	103	11
5306-01-270-8940	163	16	6145-01-274-6184	BULK	63
5365-01-271-1888	87	23	4010-01-274-7309	132	12
3110-01-271-1919	185	20	5330-01-274-8362	45	6
5307-01-271-3341	122	44	5330-01-274-8371	21	7
5340-01-271-3534	123	35	4730-01-275-0057	189	41
2520-01-271-3784	17	1		190	54
3120-01-271-4376	185	19	2510-01-275-0096	122	20
4730-01-271-5066	83	18	4730-01-275-1768	189	5
5360-01-271-6110	39	19	4730-01-275-1769	189	6
5340-01-271-6280	126	30	3460-01-275-2465	189	14
5120-01-271-6313	189	21	3460-01-275-2466	189	12
4010-01-271-7746	189	42	3460-01-275-2467	189	4
4320-01-271-9831	189	38	4940-01-275-2468	189	28
5120-01-272-0763	189	52	5935-01-275-2875	54	3
5120-01-272-0764	189	20	5305-01-275-3282	119	23
5120-01-272-0765	189	22		120	18
5120-01-272-0766	189	23	2510-01-275-5282	124	20
5120-01-272-0767	189	24	6135-01-275-5350	61	26
5355-01-272-1748	122	1	3460-01-275-6204	189	3
5120-01-272-4055	189	45	4940-01-275-6205	189	30
5340-01-272-4963	146	12	3120-01-275-7678	31	21
5340-01-272-4966	169	11	5120-01-275-9345	189	34
2530-01-272-6739	104	12	6145-01-276-1760	BULK	62
5340-01-272-7316	187	1	4940-01-276-3504	189	13
5340-01-272-9110	61	29	3460-01-276-5003	189	29
5340-01-272-9267	174	24	6145-01-276-6734	BULK	54
	175	20	6145-01-276-6735	BULK	65
5940-01-273-0169	50	3	6145-01-276-7544	BULK	57
6160-01-273-0225	120	30	6145-01-276-7545	BULK	59
6160-01-273-0226	120	39	2540-01-276-7590	147	12
5310-01-273-1592	90	23	6145-01-277-1168	BULK	38
9905-01-273-2886	121	9	6145-01-277-1169	BULK	52
3010-01-273-3401	70	19	6145-01-277-1170	BULK	61
8140-01-273-4458	122	21	3460-01-277-3430	189	11
3040-01-273-4461	103	33	3460-01-277-3431	189	10
9905-01-273-4820	148	17	6140-01-277-4486	61	12
9905-01-273-4821	148	29	5340-01-277-4531	26	75
9905-01-273-4822	148	11	6145-01-277-5056	BULK	45
9905-01-273-4823	148	12	5330-01-278-0257	BULK	25
9905-01-273-4824	148	32	5340-01-279-0358	169	13
9905-01-273-4825	148	1	6145-01-279-0549	BULK	2
5975-01-273-6084	122	3	3460-01-280-4157	189	25

CROSS- REFERENCE-INDEXES

NATIONAL STOCK NUMBER INDEX					
STOCK NUMBER	FIG.	ITEM	STOCK NUMBER	FIG.	ITEM
3460-01-280-4158	189	27	4730-01-295-3790	190	48
3460-01-280-4867	189	31		190	55
5305-01-280-6556	190	37	9905-01-295-4589	148	28
5305-01-280-6559	145	18	9905-01-297-1695	148	21
5305-01-280-6632	145	4	5920-01-297-5893	66	36
5305-01-280-6633	145	13	6160-01-302-6239	120	29
3460-01-280-8176	189	26	5340-01-302-9973	6	16
2540-01-281-9701	147	1	5940-01-303-4978	63	17
2530-01-281-9702	57	12	5905-01-303-5617	55	6
9905-01-282-0103	127	3	5306-01-306-3445	119	33
4940-01-282-0161	189	15		120	45
6145-01-282-0453	BULK	33	5310-01-306-8991	145	11
4710-01-282-1660	23	16	5365-01-306-8999	119	21
2590-01-282-4318	60	1		120	16
9905-01-282-7263	148	27	5365-01-306-9001	145	7
5325-01-283-9263	169	12	5340-01-306-9007	145	15
5940-01-284-0989	66	27	5340-01-307-4345	145	2
2510-01-284-2313	94	16	5330-01-307-4360	BULK	23
4710-01-284-2404	33	35	5310-01-307-5830	145	10
5355-01-284-5519	57	9	5310-01-307-5831	145	16
3040-01-284-8745	178	1	5310-01-307-5840	145	9
5340-01-284-9797	94	9	5310-01-307-5841	145	3
5315-01-284-9806	85	5	5330-01-307-7787	120	38
5340-01-284-9885	18	7	5330-01-307-7812	BULK	21
5330-01-285-2792	21	28	5330-01-307-7813	BULK	22
	143	24	5340-01-308-6246	100	14
5310-01-286-1716	145	12	4940-01-311-0138	189	17
4030-01-287-2358	132	14	4940-01-311-0139	189	19
5360-01-287-2422	26	76	4940-01-311-0140	189	18
2510-01-287-4547	112	4	4730-01-312-0343	189	16
5365-01-287-6686	101	10	4820-01-312-7710	189	32
5365-01-287-9026	27	42	2540-01-315-1030	122	14
4320-01-287-9576	189	37	2930-01-316-9178	112	6
5310-01-288-0094	57	18	5330-01-324-4004	118	8
5305-01-288-7800	120	33	5330-01-332-4089	20	2
5940-01-288-9592	66	30	5945-01-336-1744	190	25
5310-01-289-2465	120	34	5305-01-336-2239	190	42
4030-01-289-6202	132	13	5307-01-336-2303	163	17
5120-01-290-0761	189	8	5305-01-336-2987	190	39
9905-01-291-9509	148	16	3120-01-336-3005	190	50
5340-01-292-1734	190	47	3120-01-336-3008	190	44
	190	61	5930-01-336-3018	190	34
5330-01-292-4293	BULK	27	5330-01-336-3238	190	26
5940-01-292-9676	38	9	5330-01-336-3239	190	31
	53	23	5930-01-336-3289	190	33
4710-01-294-0344	180	38	5305-01-336-3898	190	49
2510-01-294-6147	119	27	5310-01-336-5335	163	19
	120	6	5305-01-336-5930	190	7
9905-01-295-1907	148	7		190	15
3040-01-295-2500	190	9	5365-01-336-5964	185	29

CROSS- REFERENCE-INDEXES

STOCK NUMBER	NATIONAL STOCK NUMBER INDEX		STOCK NUMBER	FIG.	ITEM
	FIG.	ITEM			
5365-01-336-6536	190	45			
5340-01-336-6623	190	46			
5365-01-336-6668	190	43			
5315-01-336-7808	185	28			
5360-01-336-7960	190	6			
	190	14			
4320-01-336-8164	190	29			
4320-01-336-8200	190	32			
4730-01-337-0790	190	41			
4820-01-337-3876	190	30			
3040-01-337-4183	163	5			
5360-01-337-5669	190	51			
2590-01-331-9173	190	16			
6105-01-338-2386	190	22			
3010-01-338-3035	190	28			
5340-01-338-5592	190	27			
5977-01-338-5694	190	24			
3120-01-338-6334	163	10A			
5120-01-338-7733	189	44			
7690-01-338-9102	123	37			
3040-01-339-0482	178	21			
3040-01-339-0509	84	9			
5340-01-339-0866	32	7			
2540-01-339-3541	119	20			
9320-01-339-5193	84	12			
5930-01-340-5771	190	23			
4940-01-340-9595	189	33			
5120-01-343-8085	190	10			
5120-01-344-1301	190	40			
9905-01-344-2878	148	3			
5330-01-355-6790	118	14			

CROSS-REFERENCE INDEXES

CAGEC	PART NUMBER	PART NUMBER INDEX		FIG.	ITEM
			STOCK NUMBER		
61208	A-2622-C		5365-00-514-1706	70	15
61208	A-2888-AW		5310-00-118-3044	153	10
61957	AD-44-BS		5320-01-023-2529	67	28
33203	A02H23MA16		6680-01-179-4546	182	2
07707	AD46BS		5320-00-965-7109	67	5
07707	AD64BSLF		5320-01-264-8508	127	1
6X081	ALA156A128P49		3110-00-555-5207	46	3
88044	AN960-816		5310-00-167-0823	33	5
80756	ARR283		5365-00-984-8500	78	6
5F845	AS789B			120	42
54861	AS987		5330-01-094-0793	BULK	29
77926	A02157-121		5310-00-193-7486	57	13
10988	A22431		5310-00-809-8591	146	11
78553	A3122-28-1		4730-00-277-6320	51	47
98410	B-2195-10OX		5940-01-087-0285	54	5
				66	10
81205	BACW10P140S		5310-00-725-1984	70	10
18265	BAS02-0048		2815-00-192-8768	17	3
24956	BD721011-16		2540-00-140-9816	146	22
99066	BK721005		5340-01-085-8085	146	2
13174	BT05-06NJ		4730-01-267-6972	165	29
60380	B168XPSOH		3110-00-902-4269	158	20
80204	B18218H025C050N		5305-00-071-2506	26	116
				56	28
80204	B18218H025C088N		5305-00-071-2505	25	21
				26	2
				26	49
80204	B1821BH025C100N		5305-00-225-3843	26	119
				142	29
				154	8
				155	7
				155	26
80204	B1821BH031C056N		5306-00-226-4823	126	24
80204	B1821BH031C075N		5306-00-226-4825	9	12
				19	11
				32	20
				38	23
				153	29
80204	B1821BH031C088N		5306-00-226-4826	15	12
				150	18
				151	18
				153	24
80204	B1821BH031C113N		5306-00-226-4828	70	9
				158	14
80204	81821BH031C125N		5306-00-226-4829	24	1
				103	51
				142	27
				150	28
				152	8
				168	23
80204	B1821BH031C175N		5306-00-226-4832	15	28

CROSS-REFERENCE INDEXES

CAGEC	PART NUMBER	PART NUMBER INDEX		FIG.	ITEM
			STOCK NUMBER		
80204	81821BH031C175N		5306-00-226-4832	105	48
				168	6
80204	B1821BH031C200N		5306-00-226-4833	14	15
				152	7
80204	B1821BH031C250N		5306-00-226-4835	150	6
80204	81821BH038C063N		5305-00-721-5492	13	16
				42	23
				56	19
				66	53
				82	10
				107	2
				132	5
				134	18
80204	B1821BH038C125N		5305-00-068-0511	15	30
				24	12
				36	59
				41	27
				43	3
				47	7
				62	8
				65	14
				80	28
				82	4
				83	12
				94	6
				103	25
				106	2
				109	2
				118	9
				124	24
				134	14
				135	20
				136	46
				137	17
				138	26
				139	36
				156	27
				158	29
				166	22
				167	6
				168	20
				169	9
				172	10
80204	81821BH038C275N		5305-00-781-3926	12	16
				75	15
				83	25
				88	2
80204	81821BH038C500N		5305-00-964-0503	4	30
				80	1
80204	B1821BHO44C150N		5305-00-071-2055	179	7
80204	B18218H050C075N		5305-00-732-0512	33	31

CROSS-REFERENCE INDEXES

CAGEC	PART NUMBER	PART NUMBER INDEX		FIG.	ITEM
			STOCK NUMBER		
80204	B1821BHO50CO75N		5305-00-732-0512	34	23
				62	2
				98	1
80204	81821BH050C375N		5305-00-071-2078	128	12
80204	B1821BH05OC600N		5305-01-032-2312	48	14
		149		10	
80204		B1821BH063C175N		5305-00-724-7221	2
				91	12
				94	20
				101	3
				124	13
				135	10
				165	18
				171	28
80204	B1821BH063C200N		5305-00-724-7222	11	1
				90	21
				116	5
				124	10
				135	27
80204	B1821BH063C325N		5305-00-724-7236	123	27
80204	B1821BH075C500N		5305-00-947-4362	116	18
21335	B2012-OH		3110-00-227-4431	101	41
				102	2
61510	CKE42A		5310-00-375-0518	45	12
				170	7
99862	CL-7C-HK4T		5355-01-267-1788	120	28
99862	CL-8-HK4J		5355-01-267-1512	119	17
				120	4
				120	36
75272	COV-0413		5340-00-448-1795	38	29
99066	CP721083		5340-01-082-6625	146	17
24346	CS-2008-156-750		6680-01-253-1033	137	16
02324	C1-0007-0018		5305-01-280-6559	145	18
02324	C1-0147-0288		5306-01-270-8507	145	5
78174	C10ER		6145-01-020-1095	BULK	36
78174	C12EB		6145-00-845-5957	BULK	37
53591	C125647		5330-00-858-6206	31	24
78174	C14EB		6145-00-310-2598	BULK	41
07860	C21452		2590-00-473-6331	130	2
02324	C7-0049-0001		5930-01-175-8344	145	21
28105	DA2522-9-0		6145-01-277-5056	BULK	45
28105	DA2524-7		6145-01-282-0453	BULK	33
28105	DA2524-9-0		6145-01-277-1168	BULK	38
28105	DA2597		6145-01-279-0549	BULK	2
28105	DA3125-D5		6145-01-276-6735	BULK	65
28105	DA3125-06		6145-01-276-7545	BULK	59
28105	DA3125-D6-9		6145-01-277-1169	BULK	52
28105	DA3125-PINK		6145-01-276-7544	BULK	57
28105	DA3125-TAN		6145-01-277-1170	BULK	61
28105	DA3125-5		6145-01-276-6734	BULK	54
28105	DA3125-7		6145-01-274-6184	BULK	63

CROSS-REFERENCE INDEXES

CAGEC	PART NUMBER	PART NUMBER INDEX		FIG.	ITEM
			STOCK NUMBER		
28105	DA3125-8		6145-01-276-1760	BULK	62
21335	EA28899		3120-00-446-9863	36	35
60380	EA40720		3120-01-271-4376	185	19
18265	EEH00-0846		2990-01-042-4776	40	2
62539	EXLB-1		6350-01-155-5993	60	5
1C834	E090827		5340-01-307-4345	145	2
13420	E30081PC35		5330-00-070-2086	BULK	28
1C834	E500002		5305-01-280-6632	145	4
4U735	E500015		5310-01-307-5841	145	3
02324	FP106		4140-01-267-4270	145	1
81349	F02A250V5A		5920-00-284-6787	38	17
81349	F02A32V15A		5920-00-012-0151	56	2
				66	21
				147	6
16452	F10-2520VQ21A14S -112AC21L-167	2530-01-214-1578		149	1
74400	G-330670	4730-00-911-9226		98	22
18265	GAHO0-0783	2940-01-013-1324		28	5
98933	GCH2	5330-00-100-7248		118	13
				119	10
02324	G8-0019-0000	2540-01-268-3834		145	6
02324	G8-0022	5340-01-274-2951		145	8
71400	HHJ-B	5920-00-795-6665		66	19
08484	HP SIZE 2(HTM-25 0)	4730-00-909-8627		28	2
08484	HP-3	4730-01-059-5352		84	21
02324	H4-0058-1001	3020-01-173-3920		145	20
02324	H4-0058-2001	3020-01-173-3921		145	17
55883	IDPL1124	5330-00-190-4255		82	8
89749	IF316	5315-00-816-1794		36	54
				38	45
				126	19
21335	JD-530502	3110-01-155-1756		26	80
60038	JH211749	3110-01-013-4036		138	35
60038	JH307710	3110-01-021-1920		138	29
60038	JH307749	3110-01-020-9788		138	30
08162	JLM104910	3110-00-191-3923		95	11
				136	31
				139	6
08162	JLM104948	3110-00-938-5084		95	10
				136	32
				139	7
08162	JM 822010 CUP	2520-01-063-4241		135	5
08162	JM 822049CONE	2520-01-063-4240		135	6
60380	JTT-810			103	16
21335	JTT1211	3110-00-930-6289		68	8
				107	18
60380	JTT2422			103	40
59556	K-500-EN-0431	5330-01-148-5891		27	40
				140	10
				152	5

CROSS-REFERENCE INDEXES

CAGEC	PART NUMBER	PART NUMBER INDEX		FIG.	ITEM
			STOCK NUMBER		
59556	K-500-EN-0431		5330-01-148-5891	154	18
				154	25
				155	15
				155	38
				155	41
				157	22
				159	26
				26	74
				146	24
				146	13
59556	K-500-EN-0472		2990-01-149-5010	26	74
98853	KNO1106		5355-01-159-9359	146	24
24956	KT 721040		2540-00-521-9785	146	13
51600	L-1010-064		3110-00-432-4284	73	19
84830	LC-020B-8		5360-01-270-4420	39	20
24956	LE721125A-1		2540-00-123-7226	146	6
03038	LH90725-59		5306-00-690-6976	10	1
				47	5
24956	LK721014		2540-00-006-6289	146	10
78280	LP-535-1		2910-00-646-9727	38	21
11083	L1026		5340-00-229-9287	9	23
				78	26
				90	15
				137	36
11083	L1143		5306-00-285-1368	10	20
				15	15
				68	10
				106	22
				136	47
				139	13
				156	22
				165	16
				174	5
				175	7
11083	L1178		5306-00-423-8069	115	29
				116	8
				124	34
11083	L1351		5306-00-263-7301	10	16
				11	9
				12	13
				30	10
				33	40
				36	70
				45	24
				61	27
				61	44
				67	9
				68	11
				83	33
				101	4
				105	61
				115	8
				116	22
				123	14

CROSS-REFERENCE INDEXES

CAGEC	PART NUMBER	PART NUMBER INDEX		FIG.	ITEM
			STOCK NUMBER		
11083	L1351		5306-00-263-7301	126	13
				137	32
				166	24
				169	19
				172	5
				173	10
			183	31	
11083	L1558		5306-00-426-2870		78
32					
11083	L261		5310-01-167-3641	103	50
11083	L364		2930-00-365-2152	13	17
46717	L6451-95		5315-00-234-1672	185	11
74400	M-4233		6210-00-191-2745	63	12
08162	MA1206		3110-00-263-9500	69	16
34623	MA207-22958		6135-01-104-8935	120	32
18265	MJM12- 0332		2990-00-417-1356	40	6
96906	MS14303-2R06		4730-00-119-9861	190	60
96906	MS15003-1		4730-00-050-4208	90	49
				177	16
				185	4
				186	6
96906	MS15003-4		4730-00-172-0028	46	6
				177	7
				186	9
96906	MS15003-6		4730-00-172-0034	184	8
96906	MS15570-623		6240-00-019-3093	63	13
96906	MS16562-49		5315-00-844-3966	142	25
96906	MS16624-1037		5365-00-715-1152	24	20
				51	59
96906	MS16624-98		2520-01-066-9196	149	19
96906	MS16625-1062		5365-00-687-3379	26	30
				87	11
96906	MS16625-1075		5365-00-754-1082	77	25
96906	MS16625-1165		5365-00-252-4753	109	40
96906	MS16626-1062		5365-00-493-8125	24	8
96906	MS16627-1087		5365-00-514-1277	31	16
96906	MS16628-1143		5365-01-287-9026	27	42
96906	MS16630-4137		5365-00-846-8669	31	13
96906	MS16632-1050		5365-00-256-2846	109	31
96906	MS16633-1025		5365-00-721-7680	26	97
96906	MS16997-32		5305-00-978-9370	26	109
96906	MS17131-23		3110-00-183-6730	109	9
96906	MS17165-4578		6240-00-643-0687	58	2
96906	MS18153-63		5305-00-914-6131	92	2
				92	6
96906	MS18154-41		5306-01-158-1154	15	29
96906	MS18154-60		5305-00-942-2196	118	26
				119	34
				120	47
96906	MS19059-2412		3110-00-100-6149	153	20
96906	MS21083N4		5310-00-903-8282	142	14
96906	MS21318-13		5305-00-253-5609	49	19

CROSS-REFERENCE INDEXES

CAGEC	PART NUMBER	PART NUMBER INDEX		FIG.	ITEM
			STOCK NUMBER		
96906	MS21318-21		5305-00-253-5615	65	12
				131	7
				148	2
				156	31
				183	2
96906	MS21333-57		5340-00-282-7505	82	11
				101	26
96906	MS21333-59		5340-00-720-6213	33	34
				34	21
96906	MS24665-134		5315-00-839-5820	67	15
96906	MS24665-281		5315-00-839-2326	103	49
				115	13
				150	21
				161	22
				162	13
96906	MS24665-351		5315-00-839-5821	36	9
				61	7
				103	8
				107	6
				109	4
96906	MS24665-353		5315-00-839-5822	61	4
				67	13
				101	43
				103	14
				104	7
				105	13
				107	11
96906	MS24665-491		5315-00-059-0206	123	31
96906	MS24665-497		5315-00-013-7258	105	6
96906	MS24665-906		5315-01-172-2696	188	2
96906	MS25036-108		5940-00-143-4780	38	16
				53	16
				54	7
				63	11
				64	27
				66	20
				66	8
96906	MS25036-109		5940-00-283-5281	66	2
96906	MS25036-110		5940-00-143-4793	53	11
				64	19
96906	MS25036-112		5940-00-143-4794	51	5
				63	4
				63	9
				63	25
				63	28
				64	15
				64	25
				66	23
96906	MS25036-114		5940-00-113-9826	63	19
96906	M5S25036-119		5940-00-114-1310	63	24
				64	26

CROSS-REFERENCE INDEXES

CAGEC	PART NUMBER	PART NUMBER INDEX		FIG.	ITEM
			STOCK NUMBER		
96906	MS25036-120		5940-00-557-4344	48	17
96906	MS25036-153		5940-00-143-4774	38	38
				53	14
				60	7
				64	2
				64	7
				64	28
				66	18
96906	MS25036-155		5940-00-660-3633	54	9
96906	MS25036-156		5940-00-143-4775	48	22
96906	MS27183-10		5310-00-809-4058	49	11
96906	MS27183-12		5310-00-081-4219	14	16
				15	11
				15	19
				19	8
				24	2
				30	19
				32	21
				33	13
				34	7
				41	10
				126	25
				142	21
				150	7
				150	10
				158	15
				168	3
				183	20
96906	MS27183-14		5310-00-080-6004	66	15
				67	12
				83	34
				94	8
				113	10
				123	3
				124	36
				132	4
				133	11
				134	16
				166	21
				168	9
96906	MS27183-15		5310-00-809-4061	61	10
				92	3
				115	7
96906	MS27183-17		5310-00-809-5997	2	15
				33	32
				34	22
				42	20
				52	12
				67	14
				83	47
				108	27

CROSS-REFERENCE INDEXES

CAGEC	PART NUMBER	PART NUMBER INDEX		FIG.	ITEM			
			STOCK NUMBER					
96906	MS27183-17		5310-00-809-5997	115	23			
				117	2			
				119	16			
				123	7			
				124	31			
				125	2			
				126	17			
				150	24			
				159	40			
				164	15			
				167	14			
				169	4			
				171	32			
				173	2			
				179	9			
				180	25			
		96906		MS27183-18		5310-00-809-5998	40	15
							46	11
	48		2					
	74		28					
	83		30					
	91		7					
	101		9					
	112		10					
	174		25					
	175		19					
	180		20					
96906	MS27183-21				5310-00-823-8803		98	9
96906	MS27183-22		5310-00-951-7209	99	27			
96906	MS27183-25		5310-00-809-8540	112	2			
				130	4			
				174	10			
				175	10			
96906	MS27183-27		5310-00-809-8541	36	31			
				38	3			
				42	11			
				56	9			
				58	11			
				61	28			
				62	11			
				116	23			
				123	5			
				126	11			
				128	10			
				144	7			
				162	9			
				169	17			
		96906		MS27183-7		5310-00-809-8544	16	12
	52		3					
	52		15					
	65		8					

CROSS-REFERENCE INDEXES

CAGEC	PART NUMBER	PART NUMBER INDEX		FIG.	ITEM
			STOCK NUMBER		
96906	MS27183-7		5310-00-809-8544	67	16
				67	35
				122	5
96906	MS27183-9		5310-00-823-8804	190	18
				19	13
				19	16
				25	19
				36	19
				37	12
				154	9
				155	8
				155	27
96906	MS27769-3		4730-00-278-2965	90	13
96906	MS28775-249		5330-01-019-2448	134	13
96906	MS28775-260		5330-01-050-5024	69	53
				139	38
96906	MS29513-129		5330-00-265-1097	25	9
96906	MS29513-436		5330-00-297-9791	181	12
96906	MS3367-5-0		5975-00-133-8687	142	22
96906	MS35190-319		5305-00-959-2723	142	1
				161	5
96906	MS35206-241		5305-00-984-6189	57	5
96906	MS35206-248		5305-00-984-6196	56	7
96906	MS35214-38		5305-00-059-8263	38	20
96906	MS35307-359		5305-00-717-5460	42	12
				144	6
96906	MS35307-371		5305-00-879-8351	12	15
				106	7
				164	32
96906	MS35307-462		5305-00-721-5322	2	1
96906	MS35333-38		5310-00-559-0070	38	41
				53	29
				57	17
				60	3
96906	MS35333-40		5310-00-550-1130	182	7
96906	MS35333-46		5310-00-543-4385	56	1
96906	MS35335-31		5310-00-596-7693	38	19
				57	4
96906	MS35335-32		5310-00-596-7691	119	24
				120	19
96906	MS35335-33		5310-00-209-0786	48	19
96906	MS35335-35		5310-00-627-6128	48	15
96906	MS35338-42		5310-00-045-3299	57	11
96906	MS35338-44		5310-00-582-5965	119	15
				120	9
				142	5
				147	15
96906	MS35338-45		5310-00-407-9566	9	13
				142	33
				151	17
				152	9

CROSS-REFERENCE INDEXES

CAGEC	PART NUMBER	PART NUMBER INDEX		FIG.	ITEM
			STOCK NUMBER		
96906	MS35338-45		5310-00-407-9566	153	2
96906	MS35338-46		5310-00-637-9541	28	20
				33	3
				67	10
				68	2
				69	51
				71	2
				79	9
				79	16
				80	20
				81	17
				87	15
				87	25
				94	7
				95	14
				99	13
				101	5
				103	6
				104	3
				105	49
				106	8
				107	3
				115	9
				124	25
				129	5
				134	6
				135	21
				137	18
				138	2
				142	37
				143	22
				157	3
				166	23
				173	11
				174	7
				175	6
96906	MS35338-47		5310-00-209-0965	80	50
				99	20
96906	MS35338-48		5310-00-584-5272	69	43
				75	6
				78	27
				90	46
				99	34
				103	38
				111	8
				114	5
				115	16
				124	6
				166	12
				167	13
				173	16

CROSS-REFERENCE INDEXES

CAGEC	PART NUMBER	PART NUMBER INDEX		FIG.	ITEM
			STOCK NUMBER		
96906	MS35338-48		5310-00-584-5272	174	2
				175	2
96906	MS35338-51		5310-00-584-7888	93	11
				94	13
				115	28
				124	19
				174	13
				175	15
				184	4
				185	17
96906	MS35338-52		5310-00-754-2005	99	25
				114	9
96906	MS35338-53		5310-00-584-7889	94	3
				185	26
96906	MS35340-50		5310-00-045-5001	58	14
				90	33
				94	21
				98	29
				99	4
				105	42
				110	11
				110	19
				124	9
				160	3
96906	MS35649-103		5310-00-852-8593	147	11
96906	MS35690-424		5310-00-660-2649	33	18
				39	8
96906	MS35690-624		5310-00-725-7382	9	6
				10	27
				21	25
				23	19
				36	53
				68	5
				75	9
96906	MS35691-17		5310-00-851-2682	36	58
				67	29
96906	MS35691-21		5310-00-975-2075	11	10
				36	10
				68	19
				103	10
				106	6
				107	22
				161	15
				162	17
96906	MS35756-11		5315-00-616-5523	158	16
96906	MS35756-13		5315-00-616-5521	14	27
96906	MS35756-22		5315-00-616-5499	101	1
96906	MS35756-28		5315-00-616-5508	103	35
96906	MS35756-33		5315-00-018-9576	36	32
96906	MS35756-5		5315-00-616-5515	103	47
96906	MS35756-6		5315-00-616-5514	150	23

CROSS-REFERENCE INDEXES

CAGEC	PART NUMBER	PART NUMBER INDEX		FIG.	ITEM
			STOCK NUMBER		
96906	MS35756-8		5315-00-616-5526	36	14
				68	6
				161	18
96906	MS35756-9		5315-00-616-5525	49	24
				81	3
				31	21
96906	MS35810-3		5315-00-754-0848	103	53
				126	29
96906	MS35812-4		5340-00-985-0823	36	68
				107	27
96906	MS35842-12		4730-00-908-3193	17	7
96906	MS39176-1		4730-00-067-9801	133	29
96906	MS45904-76		5310-00-061-1258	56	16
				58	10
				65	3
				66	52
				183	32
96906	MS500090-2		2540-00-481-3636	146	21
96906	MS51504A6		4730-00-812-7999	82	6
96906	MS51508-A8		4730-00-995-1570	34	15
96906	MS51525-A6		4730-00-491-9576	165	4
				169	29
				170	9
				171	16
				32	5
96906	MS51525A10		4730-00-623-3889	32	5
96906	MS51525A12		4730-00-710-5571	14	20
				173	21
				30	17
96906	MS51525A4S		4730-00-834-5035	30	17
96906	MS51525A8-10		4730-01-074-0907	158	22
96906	MS51527-A6		4730-00-143-3941	165	33
				170	4
96906	MS51527A6		4730-00-143-3941	83	26
				101	27
				18	11
96906	MS51531B8		4730-00-762-1239	34	14
				101	35
				18	10
96906	MS51534A8-4		4730-00-676-3075	18	10
96906	MS51825-1A		4730-00-239-2503	183	30
96906	MS51840-23SS		5365-01-091-1407	32	8
				88	23
				89	2
				119	25
				120	20
96906	MS51849-75		5305-01-006-2053	119	25
96906	MS51860-56Z		4730-01-143-9017	18	8
				67	1
96906	MS51922-1		5310-00-088-1251	119	14
				120	10
				183	26
				80	2
				136	37
96906	MS51922-21		5310-00-959-1488	161	35

CROSS-REFERENCE INDEXES

CAGEC	PART NUMBER	PART NUMBER INDEX		FIG.	ITEM
			STOCK NUMBER		
96906	MS51922-21		5310-00-959-1488	162	19
96906	MS51922-33		5310-00-225-6993	68	21
				123	8
				180	27
96906	MS51943-34		5310-00-241-6658	67	34
96906	MS51967-11		5310-00-880-8189	49	4
96906	MS51967-14		5310-00-768-0318	33	15
				40	13
				69	44
				75	7
				78	30
				82	20
				83	29
				115	17
				119	26
				120	21
				120	35
				123	24
				124	22
				166	11
				169	26
				171	7
96906	MS51967-2		5310-00-761-6882	36	60
				48	3
				142	6
				147	14
				190	4
				190	12
96906	MS51967-20		5310-00-763-8920	98	30
				101	44
				116	15
				181	7
96906	MS51967-23		5310-00-763-8921	1	9
				116	12
				124	29
				174	12
				175	14
				177	5
96906	MS51967-29		5310-00-762-6248	112	14
				116	32
96906	MS51967-5		5310-00-880-7744	19	7
				32	23
				34	27
				38	50
				103	46
				105	59
				142	34
				168	4
96906	MS51967-8		5310-00-732-0558	24	15
				28	10
				28	19

CROSS-REFERENCE INDEXES

CAGEC	PART NUMBER	PART NUMBER INDEX		FIG.	ITEM			
			STOCK NUMBER					
96906	MS51967-8		5310-00-732-0558	33	4			
				65	10			
				66	16			
				113	11			
				119	31			
				120	46			
				161	12			
		96906		MS51968-20		5310-00-763-8905	58	15
							90	34
							103	24
	103		29					
	103		31					
	104		10					
	107		9					
	108		31					
	110		12					
	132		9					
96906	MS51968-23	5310-00-763-8901	91	38				
96906	MS51968-26	5310-00-763-8912	114	10				
96906	MS521301A221R	4720-00-087-9122	BULK	17				
96906	MS521301A223R	4720-00-404-7277	BULK	16				
96906	MS9068-214	5330-00-997-7230	83	51				
			106	10				
96906	MS90725-55	5305-00-269-3206	133	12				
96906	MS90725-6	5305-00-068-0502	120	37				
96906	MS90727-166	5305-00-726-2553	103	34				
96906	MS90727-172	5305-00-726-2559	6	1				
96906	MS90727-58	5305-00-269-3234	95	19				
96906	MS90727-60	5305-00-269-3236	123	12				
			126	12				
96906	MS90727-62	5305-00-269-3238	36	6				
			70	7				
			136	34				
			137	29				
			68	4				
			69	1				
96906	MS90727-64	5305-00-269-3240	137	42				
96906	MS90727-69	5305-00-269-3245	78	5				
			137	12				
08162	M1207EAHL	3110-00-446-9688	70	27				
08162	M1214EAHL	3110-01-210-6265	70	26				
61208	M1904AD		70	26				
61208	M1904B	4310-00-116-6763	70	26				
81349	M22759/11-16-0	6145-00-600-6052	BULK	56				
81349	M23053/4-105-0	5970-01-084-8651	55	11				
			BULK	19				
81349	M24243/1-A612	5320-01-015-0699	16	11				
81349	M27426-3150A	5365-00-550-5176	149	18				
61208	M2748	3110-00-180-7737	137	25				
61208	M286	5306-00-261-1153	27	38				
81349	M7928/5-4	5940-01-079-1375	66	5				
81349	M83248/2-118	5330-01-144-2252	157	25				
81349	M83248/2-214	5330-01-017-6535	167	23				

CROSS-REFERENCE INDEXES

CAGEC	PART NUMBER	PART NUMBER INDEX		FIG.	ITEM
			STOCK NUMBER		
81349	M83248/2-214		5330-01-017-6535	168	19
				172	21
81349	M83248/2-216		5330-00-166-1110	25	22
				159	15
				164	8
81349	M83248/2-220		5330-00-166-1111	156	14
81349	M83248/2-905		5330-00-165-1980	152	17
				165	1
81349	M83248/2-910		5330-00-167-5174	19	1
				82	25
				152	15
				156	9
				158	23
81349	M83248/2-914		5330-01-088-6106	167	21
78553	NAN50		5365-01-165-2606	101	17
01276	NH1625C175B0350		4710-01-294-0344	180	38
60380	NTA-5266		3110-01-024-9817	136	12
24956	NT1155		5310-00-976-4515	146	7
24956	NT721020		5310-01-043-7748	146	16
79136	N5002-275		5365-00-467-8229	31	27
12658	PA1634		2940-00-910-3065	28	14
66289	PD115		5310-00-637-1058	26	11
				26	16
				26	111
				52	2
				52	14
				190	17
15235	PLG1		4730-00-278-3383	3	3
				4	16
				15	26
				76	2
				82	9
79370	PP2		2520-00-147-8491	108	5
80756	PSC-81		5365-01-270-2897	81	5
12658	PT-480		4330-00-155-8240	140	7
12658	PT-90-10		4330-00-168-1861	85	12
55644	PT375125PG		5310-01-184-6474	61	25
12658	PT83		2940-01-075-5024	181	16
18265	P10-0128		4730-00-084-7543	29	4
18265	P10-2533		5306-01-153-1362	28	15
18265	P10-2929		5330-01-183-8680	28	17
18265	P11-0223		2940-01-155-0285	28	16
18265	P12-8809		2940-00-244-1319	28	13
06848	P16598		5310-00-297-8836	142	17
60380	Q-8321		3110-00-198-0510	26	90
60380	QA-54783		5315-01-182-3486	26	102
61112	QA15-1TC		2910-01-155-0313	38	33
61112	QS-1181		5330-01-058-3788	38	22
61112	QS5-2CT		2910-01-149-7860	38	34
71238	Q13367		5315-00-118-3070	27	5
60380	Q8292		3110-00-198-0464	26	19

CROSS-REFERENCE INDEXES

CAGEC	PART NUMBER	PART NUMBER INDEX		FIG.	ITEM
			STOCK NUMBER		
62534	R-255-0-24		2540-01-281-9701	147	1
77060	R-59126		6145-01-164-4549	BULK	66
18265	RBX00-2276		2940-01-166-6834	183	22
59730	RB657-200		5940-00-492-8333	64	3
62534	RD-1-0349-0		3020-01-267-8725	147	8
62534	RD-1-0352-0		5340-01-171-0471	147	4
62534	RD-1-0355-2		4520-01-263-3147	147	9
62534	RO-1-0357-0		2540-01-267-8598	147	2
62534	RD-1-0358-0		2540-01-276-7590	147	12
62534	RD-3133-4-24V		6105-01-188-7155	147	13
62534	RO-3133-9		4140-01-166-9289	147	10
62534	RD-5-4628-1-625		5305-01-172-2543	147	3
81349	RNR55E1960BS		5905-01-303-5617	55	6
81349	RNR55E1960FS		5905-01-005-3686	55	8
81349	RNR55E3481FS		5905-00-138-7420	55	15
81349	RNR55E4021FS		5905-00-434-2542	55	16
80756	RR-1075		5365-00-045-1884	69	55
80756	RR-312		5365-00-582-3115	180	4
80756	RR-354		5365-00-285-7939	136	10
80756	RRT-187		5365-00-285-6726	69	29
80756	RRT-224		5365-00-952-7573	69	15
80756	RRT-354		5365-01-190-5680	70	1
				72	7
80756	RRT-500		5365-00-853-2384	41	5
80756	RRT212C		5365-00-954-9666	180	50
80756	RR587		5365-00-582-3971	138	31
80756	RSN-196		5365-00-176-0345	72	9
80756	RSN-243		5365-01-270-2896	78	23
80756	RST-112		5365-00-951-6973	105	20
80756	RST-1775		5365-00-403-6449	73	21
80756	RST-187		5365-00-828-6698	98	18
80756	RST-275		5365-00-763-9328	141	2
80756	RST-287		5365-00-441-8849	141	7
80756	RST-350		5365-00-852-1435	74	17
80756	RST-68		5365-00-921-3208	9	1
80756	RST100		5365-00-475-0205	105	27
1C834	R560262		9340-01-268-0506	119	29
				120	3
1C834	R565134		9340-01-268-0507	121	2
1C834	R575120		9340-01-268-0504	118	11
1C834	R595742		2510-01-268-0314	120	43
75535	S-320A-15		4030-01-289-6202	132	13
24956	SC 1160		5305-01-020-5235	146	8
85471	SC-42			119	5
				120	23
				BULK	24
06090	SCLIINBLACK		5970-00-275-1851	55	19
				BULK	20
24956	SC1692		5305-00-989-1366	146	4
6N422	SC41-46			121	3
82654	SF 845		9390-01-085-2839	127	7

CROSS-REFERENCE INDEXES

CAGEC	PART NUMBER	PART NUMBER INDEX		FIG.	ITEM
			STOCK NUMBER		
24956	SH7Z1205A		3040-01-159-9779	146	9
05662	SP238		2520-01-253-7035	182	3
24956	SW721027S		5930-01-236-8779	146	23
11083	S1566		5306-00-275-5012	10	11
				112	3
				116	7
				124	14
11083	S1573		5306-00-426-2922	167	5
				180	33
11083	S1577		5306-00-260-4502	132	11
11083	S1587		5306-00-263-8978	5	19
				6	20
				40	14
				46	12
				48	1
				84	3
				115	24
				164	14
				166	17
				169	3
				179	3
11083	S1594		5306-00-260-4508	4	14
				5	11
				13	10
				36	49
				38	44
				41	22
				42	25
				56	10
				58	9
				65	4
				71	3
				77	14
				79	8
				82	15
				87	24
				95	13
				103	22
				109	30
				110	4
				115	19
				124	35
				130	1
				134	7
				136	42
				137	37
				138	3
				138	12
				139	1
				142	38
				158	24

CROSS-REFERENCE INDEXES

CAGEC	PART NUMBER	PART NUMBER INDEX		FIG.	ITEM
			STOCK NUMBER		
11083	S1594		5306-00-260-4508	168	8
11083	S1595		5306-00-423-8117	40	18
				41	17
				42	19
				61	22
				83	36
				85	3
				115	6
				123	34
				125	1
				126	16
				135	3
				166	14
				169	2
				173	15
				180	19
11083	S1597		5305-00-651-2686	142	16
11083	S1615		5306-00-261-1153	19	17
				25	18
				147	16
				154	20
				155	20
				155	37
				182	8
				183	23
11083	S1619		5306-00-426-2932	14	6
				44	7
				48	10
				71	19
				79	14
11083	S1621		5306-00-426-2934	123	1
				135	9
				159	21
				177	11
				179	10
11083	S1622		5306-00-451-1552	99	33
11083	S1624		5306-00-263-7302	62	5
				110	20
11083	S1626		5306-00-814-6588	111	3
				130	5
				168	24
11083	S1627		5306-00-426-2937	185	16
11083	S1748		5306-00-426-2939	11	14
11083	S1756		5306-00-426-2941	185	6
04614	S7481-5S		5310-00-880-8203	65	9
99193	S9413-215		5330-00-245-6767	134	20
				180	15
30966	T-1213-SL		5340-00-498-2946	55	28
11083	T101		5307-00-419-4067	3	7
11083	T319		5306-00-260-4512	149	2
11083	T65		5306-00-426-2974	14	38

CROSS-REFERENCE INDEXES

CAGEC	PART NUMBER	PART NUMBER INDEX		FIG.	ITEM
			STOCK NUMBER		
11083	T65		5306-00-426-2974	44	1
				88	6
				109	16
11083	T768		5306-00-426-2983	80	42
				159	19
				171	22
66295	UT-362		4730-01-106-7246	41	18
				42	29
				44	5
09990	V404PH-10-6		4820-01-253-2787	147	17
70960	WALH6-3		5310-00-514-6849	69	54
60532	WAS125		5310-00-080-9422	35	7
01843	WA1793		5310-00-972-1588	146	5
53867	WA721029		5310-01-043-7753	146	14
24956	WA721031		5310-01-044-5230	146	15
24956	WA721033		5310-01-035-0869	146	19
70742	WBR6		5310-00-177-1039	39	26
24956	WC19024		2540-01-267-8003	146	1
78189	WD23755		5310-01-095-5910	38	49
78189	WD23875		5310-01-098-0634	56	25
81348	WW-P-471AASBCA		4730-00-288-8055	185	a
61208	X-028748-A		3010-01-273-3401	70	19
61208	X-208746-A		3040-01-219-7489	70	3
09922	YAEV6CL10		5940-00-636-7891	64	18
53867	0 122 469 004		6115-01-184-7432	49	1
11083	OL0139		5306-00-426-2866	72	15
11083	OL0557		5305-01-336-5930	190	7
				190	15
11083	OL0827		5365-00-423-8098	110	22
11083	OL0829		25Z0-00-362-7883	107	1
11083	OL1021		5340-00-426-2852	101	40
				102	1
11083	OL1032		25;0-01-272-6739	104	12
11083	OL1329		5306-00-268-5798	2	13
				123	22
				174	18
				175	24
11083	OL1365		5310-00-221-3150	38	46
				109	32
11083	OL2070		5306-00-698-2150	10	19
				13	5
				15	38
				23	22
				32	15
				46	17
				69	25
				75	17
				106	13
				143	21
				164	9
11083	OL2119		5365-00-365-2281	108	2

CROSS-REFERENCE INDEXES

CAGEC	PART NUMBER	PART NUMBER INDEX		FIG.	ITEM
			STOCK NUMBER		
11083	0L2119		5365-00-365-2281	124	8
11083	0L2315		5305-01-256-6874	137	20
11083	05S0509		5305-00-252-8919	8	1
				42	2
				55	26
				56	15
				66	14
				67	20
				103	19
				104	2
				105	38
				107	16
				109	22
				116	24
				123	6
				126	22
				139	8
				161	1
				171	3
11083	OS1571		5305-01-026-9518	13	14
				30	13
				40	4
				158	50
11083	05S1585		5306-01-127-9361	2	16
				6	21
				78	9
				83	35
				90	47
				91	8
				103	37
				108	26
				114	4
				115	25
				123	10
				124	5
				158	17
				167	12
				173	3
				174	3
				175	3
				180	26
				189	47
11083	OS1590		5306-01-094-9106	14	7
				14	10
				43	2
				44	2
				80	45
				106	14
				129	2
				136	16
11083	OS1591		5305-01-015-6841	12	14

CROSS-REFERENCE INDEXES

CAGEC	PART NUMBER	PART NUMBER INDEX		FIG.	ITEM
			STOCK NUMBER		
11083	0S1591		5305-01-015-6841	15	31
				18	5
				23	14
				24	14
				28	7
				29	1
				30	5
				38	1
				40	12
				41	29
				71	27
				82	1
				84	17
				87	14
				110	3
				157	2
				161	11
	174	6			
	175	8			
11083	0S1618		5306-01-116-9622	11	4
				15	18
				33	12
				153	11
		183		21	
11083	0T0030		5310-00-253-7914	91	18
				108	14
11083	0T0055		5306-01-159-1513	45	2
				62	10
				164	17
11083	0T0199		2520-01-066-9192	78	22
11083	0T0320		5306-01-259-3523	156	18
				175	12
11083	0T0431		5310-01-040-2192	36	50
11083	0T0883		5310-00-404-2422	103	15
11083	0V0375		5305-00-139-7071	21	19
				171	13
11083	0V0531		5310-00-480-6100	115	26
90940	0035392-0		5306-00-423-8116	94	23
				112	7
				116	4
				171	26
03479	05-35-756		6620-01-158-2910	37	14
11083	054362		4730-00-852-5581	101	24
8N502	092919		2510-01-267-6029	119	32
8N502	092988		2510-01-267-8665	118	16
53867	1 120 200 023		5365-01-174-8876	49	29
53867	1 120 220 007		5310-01-175-0630	49	25
01843	1 120 222 001		5330-01-178-3728	49	15
53867	1 123 414 004		5305-01-175-7537	49	26
01843	1 124 035 017		2920-01-178-0499	49	17
53867	1 124 210 003		2920-01-187-7193	49	30

CROSS-REFERENCE INDEXES

CAGEC	PART NUMBER	PART NUMBER INDEX		FIG.	ITEM
			STOCK NUMBER		
53867	1 125 045 116		2920-01-176-2965	49	18
53867	1 125 500 024		2920-01-178-6536	49	2
53867	1 125 825 021		2920-01-177-8565	49	27
53867	1 126 610 061		4140-01-176-2818	49	23
53867	1 127 011 074		2920-01-178-6537	49	3
53867	1 127 011 075		2920-01-177-8566	49	12
53867	1 127 011 076		2920-01-178-6538	49	8
53867	1 127 011 077		5970-01-183-4633	49	7
53867	1 127 320 503		5961-01-174-8652	49	16
53867	1 197 011 000		2920-01-177-8505	49	6
53867	1 297 011 002		2920-01-187-2113	49	5
53867	1 900 910 024		3110-01-179-5935	49	14
11083	1-5M6198,1-2A374 6		2520-00-401-0290	69	39
1C834	1A08269-1		2510-01-267-4327	118	17
1C834	1A08269-2		2510-01-267-4328	118	22
4U735	1A08284		5330-01-324-4004	118	8
1C834	1A08323		5330-01-307-7787	120	38
1C834	1A08466-36			118	24
1C834	1A08471			147	7
11083	1A1460		5306-00-273-6357	40	17
				42	22
				68	23
				75	1
11083	1A2029		5306-00-423-8194	12	12
				13	7
				15	2
				15	16
				16	15
				28	4
				32	13
				33	1
				36	16
				41	38
				58	17
				67	25
				69	27
				69	52
				81	16
				82	16
				83	6
				90	10
				101	53
				126	7
				161	32
				162	21
				169	15
				169	18
				180	12
11083	1A2343		5306-00-282-8360	34	9
11083	1A2595			33	10

CROSS-REFERENCE INDEXES

CAGEC	PART NUMBER	PART NUMBER INDEX		FIG.	ITEM
			STOCK NUMBER		
11083	1A458		5306-00-245-0953	184	5
				185	23
				186	8
11083	1A4672		5340-00-365-2167	69	50
11083	1A5183		5306-00-637-4927	23	7
				109	17
				99	28
11083	1A5405		5306-00-423-8252	171	1
11083	1A5822		5306-00-426-3080	136	18
58312	1A5964-00		5305-00-426-3085	35	12
11083	1A8063		5306-00-426-3139	116	21
				176	17
				98	10
11083	1A8537		5306-00-426-3150	108	23
11083	1A8651		5306-00-423-8292	98	8
11083	1A8827		5315-01-164-7583	107	5
11083	1A9579		5306-00-930-5643	41	9
				142	20
11083	1B0676		5315-00-272-6760	36	7
				103	7
				106	4
				107	21
				109	3
1C834	1B08273		5340-01-270-1287	118	6
1C834	1B08301		2510-01-267-6035	118	19
1C834	1B08349		2910-01-267-8672	122	13
1C834	1B08351-1		2510-01-275-0096	122	20
1C834	1B08351-2		2510-01-267-8781	122	33
1C834	1B08353		2510-01-267-6069	122	7
1C834	1B08355		2510-01-269-4872	122	8
4U735	1B08357		2510-01-267-4350	122	36
4U735	1B08358		2510-01-267-6061	122	22
4U735	1B08359		2510-01-267-4369	122	42
1C834	1B08360		2510-01-267-6060	122	23
4U735	1B08361		2510-01-267-4370	122	43
1C834	1B08362		2510-01-267-6033	122	25
1C834	1B08364		2590-01-267-8751	122	35
4U735	1B08378-1		2510-01-267-6064	122	27
4U735	1B08378-2		2510-01-267-6063	122	28
1C834	1B08380-1		2510-01-267-8780	122	37
4U735	1B08382		2510-01-267-4349	122	38
1C834	1B08384		2510-01-267-6068	122	34
4U735	1B08386		2510-01-267-4371	122	19
1C834	1B08387		2590-01-267-8783	122	17
4U735	1B08391		2590-01-267-6065	122	18
1C834	1B08393-1		2540-01-315-1030	122	14
1C834	1B08393-2		2510-01-267-6062	122	15
11083	1B2713		5306-00-423-8313	36	18
11083	182886		5306-00-423-8316	173	18
11083	1B4202		5310-00-188-7848	34	6
11083	1B4367		5306-00-426-3209	99	3

CROSS-REFERENCE INDEXES

CAGEC	PART NUMBER	PART NUMBER INDEX		FIG.	ITEM
			STOCK NUMBER		
11083	1B4367		5306-00-426-3209	177	17
11083	1B4430		5310-00-843-4593	81	19
11083	1B4971		5365-01-050-8008	20	5
11083	1B5170		4730-01-022-6066	30	1
11083	1B5174		4730-00-122-3969	15	14
11083	1B5355		5310-00-498-8409	30	14
				40	5
				40	19
58312	1B7709-00		5305-00-401-5261	4	28
				9	11
11083	1B8708		5315-00-616-5522	5	5
11083	1B8744		5315-00-246-0496	91	34
11083	1B9920		5360-00-076-1478	61	5
1C834	1C08271		6160-01-302-6239	120	29
1C834	1C08274		2510-01-267-6030	118	18
1C834	1C08285		9340-01-268-0508	121	2
1C834	1C08293-1		6160-01-273-0226	120	39
4U735	1C08303		2510-01-267-6034	119	28
				120	17
4U735	1C08304		2510-01-267-7942	119	12
1C834	1C08305		2510-01-267-4318	120	2
1C834	1C08337-1		5340-01-270-1804	118	4
1C834	1C08337-2		5340-01-270-1805	118	7
1C834	1C08403-1		2540-01-267-4377	122	31
1C834	1C08403-2		2540-01-267-4376	122	32
1C834	1C08417		2510-01-267-6031	122	12
1C834	1C08419		2510-01-267-6032	122	11
1C834	1C08467-1		9340-01-267-7906	119	29
				120	3
1C834	1C08467-2		9340-01-268-6609	119	27
				120	6
11083	1C155		5310-00-282-0493	78	10
11083	1C2251		5306-00-423-8393	10	24
				138	18
1C834	1D08286		2510-01-267-4324	121	6
1C834	1D08287		2510-01-267-4323	121	1
1C834	1D08289		6160-01-273-0225	120	30
1C834	1D08468-1		9340-01-267-7905	118	11
1C834	1D08468-2		9340-01-269-0057	118	15
1C834	1D08468-3		2510-01-267-4382	120	43
1C834	1D08468-4		2510-01-267-4381	119	2
11083	1D4078		5315-01-206-7581	141	4
11083	1D4556		5306-00-698-2177	156	1
11083	1D4566		5306-00-426-3397	159	39
11083	1D4595		5306-00-814-6559	4	31
				108	1
11083	1D4609		5306-00-426-3403	93	1
				186	13
11083	1D4610		5306-00-426-3404	94	12
11083	1D4612		5306-00-426-3405	1	1
11083	1D4615		5305-00-411-3768	94	17

CROSS-REFERENCE INDEXES

CAGEC	PART NUMBER	PART NUMBER INDEX		FIG.	ITEM
			STOCK NUMBER		
11083	1D4615		5305-00-411-3768	174	14
				175	18
				177	6
11083	1D4626		5305-00-150-0967	114	8
11083	1D4627		5306-00-732-7714	178	17
11083	1D4629		5305-00-929-9442	96	6
				97	2
11083	1D4637		5306-01-123-6133	163	12
11083	1D4638		5306-01-044-2199	116	31
11083	1D4643		5306-00-426-3412	112	11
11083	1D4717		5310-01-194-5398	10	14
				24	16
				28	6
				33	38
				36	12
				38	2
				40	9
				41	34
				48	12
				56	12
				67	40
				68	1
				71	6
				80	46
				82	17
				84	20
	86	2			
	103	5			
	115	22			
	129	6			
	130	6			
	138	10			
	164	16			
	166	9			
	168	10			
	169	10			
	173	14			
1C834	1E08282		2510-01-267-7930	118	3
1C834	1E08283		2510-01-267-7929	118	2
1C834	1E08300		2510-01-267-6028	120	44
1C834	1E08302		2510-01-267-4322	120	1
1C834	1E08315		2510-01-267-7932	119	4
8N502	1E08320		2510-01-267-7931	119	1
11083	1F1006		5315-00-363-8794	14	20
				167	18
11083	1F1599		5320-01-264-8505	127	12
11083	1F5403		5340-00-411-3926	36	8
				103	12
				154	2
11083	1F5842		5306-00-087-7178	33	16
11083	1F7960		5310-00-595-6153	103	58
11083	1H1200		5315-00-710-2087		

CROSS-REFERENCE INDEXES

CAGEC	PART NUMBER	PART NUMBER INDEX		FIG.	ITEM
			STOCK NUMBER		
11083	1H1200		5315-00-710-2087	105	46
11083	1H2320		5360-01-167-3644	105	19
11083	1H4148		5365-00-282-5047	109	26
11083	1H5165		5340-00-547-9875	58	18
11083	1H5166		6220-00-778-7213	56	8
11083	1H5948		5340-01-284-9885	168	7
11083	1H7365		2510-01-063-0635	61	3
11083	1H7366		2510-01-063-0636	61	6
11083	1H8128		5330-00-555-3810	139	22
11083	1H8720		5330-00-555-3807	95	6
				158	25
11083	1H9696		5330-00-580-1226	151	14
11083	1J0245		2520-01-066-8434	96	17
				97	15
11083	1J1971		5315-01-170-2228	67	27
11083	1J2087		3120-00-949-8863	163	6
11083	1J2890		5330-01-189-3550	135	25
11083	1J4143		5310-01-336-5335	163	19
11083	1J4384		5315-00-619-2962	61	8
11083	1J5257		5306-00-436-9893	185	25
11083	1J6309		5365-01-257-3305	181	9
11083	1J6740		3110-01-270-1812	185	35
11083	1J6775		5306-00-131-1660	185	30
11083	1J708		5365-00-756-8621	178	2
11083	1J7468		5340-01-258-0942	169	2
11083	1J8265		5306-01-270-8494	185	15
11083	1J8497		4820-00-923-7042	159	1
11083	1J9227		3110-00-740-6784	137	39
11083	1J9671		5330-00-613-6500	24	25
11083	1K485		5310-00-458-2019	68	26
11083	1K6705		5306-00-133-2090	91	19
11083	1K6978		5306-00-409-3684	69	30
11083	1K6985		5365-01-068-7087	45	9
11083	1K7041		5360-00-290-0851	69	28
				140	14
11083	1K8362		4820-01-237-6825	87	22
11083	1L4418		5360-01-155-5301	158	4
11083	1L5072		5315-00-532-5746	9	17
				180	1
11083	1L5081		5310-01-146-1218	13	11
				36	55
11083	1L5316		5315-00-479-2833	153	22
11083	1M0424		5315-01-210-2959	105	16
11083	1M1341		5340-01-053-3843	103	9
				106	5
				107	20
11083	1M2766		5307-01-207-0426	131	3
				187	8
11083	1M3069		6220-00-433-5959	58	16
11083	1M3070		6220-00-350-8204	58	19
11083	1M3688		3040-01-267-2100	101	2

CROSS-REFERENCE INDEXES

CAGEC	PART NUMBER	PART NUMBER INDEX		FIG.	ITEM
			STOCK NUMBER		
11083	1M3782			105	26
11083	1M3788		5315-00-947-9737	105	28
11083	1M3802			105	53
58312	1M3833-00		5315-00-409-3703	71	23
				75	5
11083	1M4025		2520-00-948-3308	105	51
11083	1M4102		5340-00-938-5530	69	8
11083	1M4291		5315-00-193-0924	95	5
11083	1M5156		5340-01-209-8292	78	29
				90	16
11083	1M5471		4820-00-456-9921	80	6
11083	1M6036		5330-00-948-6040	110	14
11083	1M6119		5306-00-438-8600	61	14
				61	34
				61	42
11083	1M6120		5310-00-438-8604	61	15
				61	35
				61	41
11083	1M7643		5365-01-159-1562	20	10
11083	1M8625			83	2
11083	1M8776		3110-00-914-3263	91	1
11083	1M8923		3110-00-949-4964	78	14
11083	1M9011		5330-00-948-3306	90	4
11083	1M9029		2530-00-449-0452	94	24
11083	1M9351		5360-01-336-7960	190	6
				190	14
11083	1M9444		2530-00-949-0817	108	11
11083	1N3576		2815-01-246-6227	3	1
11083	1N3800		2910-01-149-7901	26	98
11083	1N3802		2910-01-151-5705	26	100
11083	1N3958		2930-01-149-6719	44	3
11083	1N4375		2815-01-253-3451	5	17
11083	1P0436		5330-01-024-4862	24	6
11083	1P0558		4810-01-253-0550	71	14
11083	1P0559		2520-01-254-0241	71	20
11083	1P0566			74	13
11083	1P0567		3040-01-253-7460	74	9
11083	1P0579		2520-01-254-1102	72	20
11083	1P0929		3040-01-150-5425	67	17
11083	1P0956		3040-00-420-5498	108	33
11083	1P0982			88	18
11083	1P0983		5340-01-269-9284	88	17
11083	1P1396		5310-00-431-7237	175	13
11083	1P1650		3120-01-160-4111	105	62
11083	1P1900		5307-00-061-3607	68	30
11083	1P2083			105	12
11083	1P2166			143	7
11083	1P2167			143	5
11083	1P2168			143	17
11083	1P2169		2815-01-268-2069	143	15
11083	1P2175		3040-01-254-4939	139	20

CROSS-REFERENCE INDEXES

CAGEC	PART NUMBER	PART NUMBER INDEX		FIG.	ITEM
			STOCK NUMBER		
11083	1P2176		3040-01-254-1027	139	28
11083	1P2187		4320-01-202-5616	143	2
11083	1P2195		4820-01-158-6839	140	12
11083	1P2207		3020-01-254-4804	139	31
11083	1P2375		4730-01-295-3790	190	48
				190	55
11083	1P2377			190	57
11083	1P2393		5120-01-338-7733	189	44
11083	1P2497		5305-01-068-9719	26	57
11083	1P2581		3020-01-255-5401	135	13
11083	1P2593		3040-01-254-1007	132	8
11083	1P2597		5330-01-258-9166	139	37
11083	1P2878		2530-01-069-0791	107	7
11083	1P3190		4330-01-254-4985	138	11
11083	1P3216		5360-01-162-2847	151	19
11083	1P3254		4320-01-253-7338	143	1
11083	1P3262		5340-01-161-6223	138	13
11083	1P3310		3040-01-253-5577	105	10
11083	1P3702		5330-01-043-5564	172	4
11083	1P3703		5330-01-043-5565	174	8
				175	5
11083	1P3704		5330-01-052-3917	171	21
11083	1P3705		5330-01-060-0308	80	53
11083	1P3707		5330-01-053-2691	180	32
11083	1P4056		3040-01-254-1006	137	8
11083	1P4105		5330-01-257-7744	135	4
11083	1P4232		5365-01-164-6623	136	30
11083	1P4459		2520-01-253-7402	71	21
11083	1P4524		5120-01-168-1029	105	3
11083	1P4574		5340-00-007-9934	168	1
11083	1P4576		4730-01-051-3134	83	19
				168	18
				172	9
11083	1P4577		4730-01-051-5256	80	31
				83	22
				156	24
				158	59
				165	13
				166	7
				167	15
				174	22
				175	22
11083	1P4578		4730-01-051-5257	80	44
				156	21
				158	56
				171	19
				179	5
11083	1P4579		5340-01-060-0309	173	1
11083	1P4582		3805-01-053-2692	83	46
11083	1P4584		2520-01-176-9574	164	12
11083	1P4585		4730-01-163-7270	180	23

CROSS-REFERENCE INDEXES

CAGEC	PART NUMBER	PART NUMBER INDEX		FIG.	ITEM
			STOCK NUMBER		
11083	1P4799		5340-01-259-2559	105	29
11083	1P4802			105	31
11083	1P4803		2530-01-164-0017	105	30
11083	1P4804		2530-01-080-5662	105	33
11083	1P5130			150	20
11083	1P5274		5315-01-155-2618	140	1
				140	13
11083	1P5286		3130-01-257-7787	137	14
11083	1P5290			136	41
11083	1P5293			136	26
11083	1P5763		2510-01-053-7306	180	35
11083	1P6071		3120-01-163-9375	136	11
11083	1P6153		3040-01-162-4303	136	17
11083	1P6158		3040-01-163-3240	136	22
11083	1P6167		2520-01-161-7796	136	13
11083	1P6172		5365-01-161-9161	136	43
11083	1P6173		3130-01-257-3836	137	38
11083	1P6174		3130-01-166-0810	137	31
11083	1P6175		5365-01-164-9962	137	30
11083	1P6176		3110-01-165-3725	136	19
11083	1P6178		5365-01-164-8702	136	33
11083	1P6179		3040-01-184-4026	136	24
11083	1P6180		3110-01-164-8765	136	45
11083	1P6181		5365-01-258-0113	135	24
11083	1P6182		3020-01-254-4807	137	23
11083	1P6184			136	6
11083	1P6188		5365-01-266-3314	137	2
11083	1P6208		3040-01-254-4937	136	5
11083	1P6209		3130-01-259-9600	137	19
11083	1P6217		4730-01-163-3243	153	3
11083	1P622		3110-00-211-9679	78	13
11083	1P623		3110-00-211-9680	78	35
11083	1P6367		5340-00-407-8369	4	12
11083	1P6434		5330-01-069-7444	41	15
58312	1P6452-00		5970-00-213-7747	26	124
11083	1P6591		4820-01-164-6960	76	1
11083	1P6592			76	10
11083	1P6596		4820-01-267-4335	76	8
11083	1P6669		5365-01-257-4350	138	32
11083	1P6670		3020-01-254-4806	137	10
11083	1P6671		3020-01-254-1223	138	33
11083	1P6691		5365-01-257-4625	135	29
11083	1P6701		3040-01-164-0352	136	29
11083	1P6728			135	16
11083	1P6753		3020-01-254-4805	135	28
11083	1P6754		5365-01-258-9188	135	1
11083	1P6755		5365-01-257-3815	135	26
11083	1P6886		4730-01-066-8443	183	24
11083	1P7346		5310-01-051-2300	14	11
11083	1P7437		5340-01-292-1734	190	47
				190	61

CROSS-REFERENCE INDEXES

CAGEC	PART NUMBER	PART NUMBER INDEX		FIG.	ITEM
			STOCK NUMBER		
11083	1P7528		4820-01-253-7345	150	1
11083	1P7590		3040-01-220-0104	90	36
11083	1P7708		3040-01-253-4700	68	3
11083	1P8229		5340-01-259-3752	138	20
11083	1P8235		5330-01-211-6977	138	23
11083	1P8241		5340-01-257-4418	134	3
11083	1P8242		5330-01-208-7581	134	8
11083	1P8573		5365-01-260-7733	77	26
11083	1P8598		5365-01-257-3810	138	24
11083	1P8612		4820-01-253-8632	77	1
11083	1P8651		3040-01-167-4493	136	27
11083	1P8715		3040-01-253-9425	95	21
11083	1P8716		2530-00-127-8934	95	12
11083	1P8717		2530-00-918-5451	95	1
11083	1P8787		3130-01-216-4088	96	20
				97	18
11083	1P8835		3040-01-254-0231	72	1
11083	1P921		3040-01-252-9527	67	22
11083	1P943		5365-00-457-1485	124	32
11083	1P9442			96	21
				97	19
11083	1P9654		3040-01-254-3188	143	12
11083	1P9655		3020-01-254-1228	143	13
11083	1P9656			143	10
11083	1P9657		4320-01-253-7386	143	9
11083	1P9665		5340-01-259-8954	77	18
11083	1P9807		2530-00-351-1975	100	3
11083	1P9899		5340-01-148-9803	46	8
11083	1P9945		5340-01-148-9802	46	7
11083	1P9946		3040-01-147-6412	46	10
11083	1P9956		5306-00-497-0342	7	10
11083	1S0004		5330-00-613-6499	106	19
11083	1S0876		5306-00-950-2427	98	12
11083	1S0994		5340-01-151-9308	83	4
11083	1S0996		5340-00-948-2286	62	4
11083	1S1014		5325-00-456-5519	56	22
11083	1S1015		5340-00-426-4819	62	1
11083	1S1150		5365-01-257-4395	41	32
11083	1S1790		5360-01-097-9196	33	7
11083	1S1860		5310-00-919-2244	100	5
11083	1S1953		3120-00-851-4696	27	31
11083	1S2121		2520-00-237-4603	87	8
11083	1S2232			90	38
11083	1S2233		3120-00-949-4062	90	37
11083	1S2254		2520-01-268-5376	83	8
11083	1S3618		5340-00-618-0246	80	27
11083	1S4295		5330-00-924-0048	30	15
				31	2
11083	1S4557		5340-01-257-2369	17	10
11083	1S4810		5330-00-989-3295	32	24
11083	1S5242-4		9905-01-168-0972	113	8

CROSS-REFERENCE INDEXES

CAGEC	PART NUMBER	PART NUMBER INDEX		FIG.	ITEM
			STOCK NUMBER		
11083	1S5242-4		9905-01-168-0972	148	37
11083	1S5347		5330-01-209-8719	90	35
				135	14
11083	1S6527		5340-00-431-6452	73	11
11083	1S6543		5330-00-498-2901	69	4
				72	12
11083	1S6595		5330-00-931-8048	32	2
11083	1S7139		5360-01-254-2385	80	5
11083	1S7251		5940-01-058-9090	61	32
11083	1S7252		2920-01-066-0593	61	17
11083	1S8485		5340-00-948-9809	78	11
11083	1S8937		4810-01-127-5377	190	58
11083	1S8947		5330-00-031-2558	95	16
				96	18
				97	16
				99	30
11083	1S9353		4730-01-267-5992	82	22
11083	1S9455		5307-00-419-4065	69	23
11083	1S9497		5330-01-164-8576	136	20
				139	17
11083	1S9498		5330-01-208-7592	139	16
11083	1S9540		2990-01-103-6817	3	5
11083	1S9543		5365-00-118-3056	7	1
11083	1S9593		5340-01-160-2464	59	6
11083	1S9808		5306-01-206-7167	139	27
11083	1T0051		4320-01-168-9593	70	11
11083	1T0052		2520-01-155-7937	70	17
11083	1T0416		5306-00-253-7879	23	24
11083	1T0422			70	20
11083	1T0436		3020-00-349-8953	70	6
11083	1T0437			70	25
11083	1T0438		3110-01-257-3337	70	23
11083	1T0444			70	5
11083	1T0447		5330-01-211-1506	70	28
11083	1T0765		5306-01-097-7874	15	6
				138	8
11083	1T414		5306-00-455-0467	70	16
				153	14
11083	1T425		3110-00-202-1879	70	8
11083	1T43		3110-00-198-2292	72	6
				137	27
11083	1T441		3110-00-443-5871	70	24
11083	1T445		3120-00-401-6060	70	4
11083	1T446		5305-00-419-2866	70	22
11083	1T599		5365-00-763-0119	70	18
11083	1T64		3110-00-404-5484	70	12
11083	1T822		5306-00-452-1354	28	21
11083	1T902		3120-00-419-0940	70	21
11083	1T930		2520-00-147-5081	69	10
11083	1T937		2520-00-403-5400	70	13
11083	1U1805		4730-01-267-4288	176	19

CROSS-REFERENCE INDEXES

CAGEC	PART NUMBER	PART NUMBER INDEX		FIG.	ITEM
			STOCK NUMBER		
11083	1U1817		2520-01-253-8693	158	18
11083	1U1818			158	7
11083	1U1819		4810-01-253-5569	158	1
11083	1U2135		3930-01-163-7337	176	1
11083	1U2136		3930-01-163-7338	176	1
11083	1U2405		5310-01-213-6996	188	7
11083	1U2760		5360-01-257-3420	156	4
11083	1U2827			180	46
11083	1U3243		5360-01-210-7606	155	18
11083	1U3966		3130-01-258-6105	149	25
11083	1V844		5365-01-106-8771	36	52
11083	1W0698		6620-01-178-4439	183	35
11083	1W0701		6620-01-178-4771	183	33
11083	1W0705		6620-01-158-2909	183	34
11083	1W1219		2510-01-147-2252	2	9
				2	12
11083	1W1669		2910-01-178-8858	25	10
11083	1W1695		4320-01-163-3545	25	1
11083	1W1698		2910-01-178-9827	25	2
11083	1W1699		2910-01-180-2987	25	17
11083	1W2076		4730-01-159-0892	39	6
11083	1W2533		4710-01-253-8529	42	31
11083	1W2851		2930-01-254-0274	42	4
11083	1W2856		2930-01-254-0275	42	13
11083	1W3285		3120-01-156-3801	27	35
11083	1W3286		3020-01-254-1220	27	41
11083	1W3487		2910-01-253-7394	27	28
11083	1W3504		2510-01-253-8659	42	6
11083	1W3506		2510-01-253-8658	42	10
11083	1W3900		5330-01-155-4283	10	15
11083	1W4098		2990-01-183-5956	26	95
11083	1W4243		5360-01-156-8931	26	106
11083	1W4402		3020-01-149-3164	11	13
11083	1W4405		3020-01-148-3798	5	4
11083	1W4542		2930-01-147-2241	10	8
11083	1W4619		2930-01-144-3418	45	14
11083	1W5300		2815-01-146-4526	4	18
11083	1W5912		2910-01-178-9780	25	8
11083	1W6539		4320-01-204-7180	27	14
11083	1W6540			27	22
11083	1W6541		2910-01-155-0279	27	19
11083	1W6987		4820-01-254-0932	27	17
11083	1W7110		2815-01-177-4792	10	5
11083	1W7529		4730-01-253-6926	43	1
11083	1W7546		2990-01-253-3444	20	11
11083	1W7612		2815-01-253-3461	6	3
11083	1W7813		4730-01-253-6925	30	2
11083	1W7814		2990-01-253-3445	30	9
11083	1W7816		5340-01-161-5640	10	3
11083	1W8633		2910-00-157-0650	37	10
11083	1W8914			53	25

CROSS-REFERENCE INDEXES

CAGEC	PART NUMBER	PART NUMBER INDEX		FIG.	ITEM
			STOCK NUMBER		
11083	1W9167		5340-01-153-8957	23	3
11083	1W9168		5340-01-155-5289	23	4
11083	1W9169		5340-01-155-7869	23	9
11083	1W9171		4820-01-253-7387	27	15
77820	10-101033-12		5935-00-456-8384	54	2
75535	10-18623		4030-01-287-2358	132	14
29944	10118		5306-01-162-0014	128	1
1C834	102123		5365-01-306-8999	119	21
				120	16
74025	10476-103		5940-00-926-0085	66	37
16764	10496037		5330-01-257-3807	52	8
56161	10500703		6625-01-169-2437	55	25
1C834	105292A		2510-01-267-4326	118	20
1C834	105295A		2510-01-267-4325	118	23
29510	105409		4730-00-639-9167	138	38
77445	107277		5310-00-954-2993	41	33
1C834	107522		5306-01-306-3445	119	33
				120	45
45225	10854		5305-01-280-6556	190	37
79470	110-03428		4730-01-023-8633	26	39
71468	110238-0195		5315-01-156-6314	54	13
				55	9
				55	17
				66	32
97111	1108		4730-01-275-0057	189	41
				190	54
16764	1115607		2920-01-195-2876	52	1
17773	11235944			122	4
01843	1125885031		2920-01-178-6574	49	13
01843	1129900009		3110-01-177-4667	49	28
77873	114-6128		2520-00-871-6818	92	4
19207	11621436-1		5365-01-035-4899	24	24
				152	18
19207	11621436-3		5365-01-031-8183	151	6
				153	15
19207	11634187		5315-00-472-5242	72	19
19207	11634192		5310-00-205-8984	30	7
19207	11634200		5315-00-007-6034	75	12
19207	11634204-2		5365-00-006-0678	77	8
19207	11669424		2910-01-073-0080	18	1
				89	1
19207	11674728		5935-01-097-9974	65	6
79550	11851		5940-01-121-0365	53	7
				66	6
79550	11856		5940-01-188-0009	66	25
08928	12NUS-518		5310-01-257-3230	26	54
63383	12SF2		4730-00-962-4579	167	22
94135	12Z2007-260		5310-00-685-2973	142	28
71468	120-1839-000		5935-01-175-1788	54	14
71468	120-1841-000			55	14
77900	1206-00		5310-00-187-7070	55	3

CROSS-REFERENCE INDEXES

CAGEC	PART NUMBER	PART NUMBER INDEX		FIG.	ITEM
			STOCK NUMBER		
78189	1220-00		5310-00-595-7237	57	22
19207	12258931-2		6680-01-148-8875	55	20
78189	1232-00		5310-00-550-3714	57	7
				57	20
79550	12865		5920-01-059-0882	38	15
79550	12870		5360-01-059-0883	38	12
79550	12871		5999-01-059-0884	38	11
				38	14
				53	17
				53	21
				63	2
				63	6
				64	11
81774	13P120RC		6145-01-230-1862	BULK	42
81774	13P160RC		6145-01-230-2519	BULK	60
53591	130665		5310-00-087-6875	31	6
				31	35
11083	138253		5305-01-214-5052	123	4
53591	138363		3120-01-225-2095	31	15
53591	139572		5365-00-419-3286	31	20
93329	1403-57		5310-00-833-9298	57	23
53591	142066		2950-00-167-6787	31	25
53591	142229		3120-00-401-6084	31	14
53591	143331		5340-00-491-6351	31	22
79470	1461X8		4730-01-048-7874	16	6
53591	146808		5365-01-107-3896	31	12
74400	15002-3		6645-00-602-5968	53	1
62983	154129		5330-00-948-6482	32	5
				33	26
				76	7
				101	22
				151	7
				157	18
				159	36
				164	31
53591	156442		4310-01-259-8092	31	33
10001	1592919		5315-00-584-9792	70	14
				108	20
53591	159505		3040-01-253-3464	31	17
53591	159608		2990-01-253-4633	31	28
84760	16389		5365-00-022-0665	22	5
73680	17159-1110		5330-00-455-7065	176	15
				178	15
73680	17159-1112		5330-01-053-7368	163	14
24956	1781540-SP27WC		5340-01-272-4963	146	12
53591	182865		2990-01-208-7128	31	9
53591	183200		2990-01-165-5977	31	4
24617	1840633		5305-00-423-4909	52	9
16764	1847807		5305-00-218-6387	51	30
16764	1851632		2920-00-100-3403	51	9
16764	1852888		5977-01-153-0247	51	31

CROSS-REFERENCE INDEXES

CAGEC	PART NUMBER	PART NUMBER INDEX		FIG.	ITEM
			STOCK NUMBER		
16764	1869747		2920-00-891-0928	51	41
66503	187109		5340-00-354-1147	26	33
53591	188379		3120-01-275-7678	31	21
16764	1893560		2920-01-112-2687	51	68
16764	1894635		3120-00-828-6852	51	63
16764	1894637		3120-01-101-5089	51	57
16764	1894638		3120-01-101-5088	51	14
16764	1894642		5330-01-053-7021	51	70
16764	1894643		5330-01-053-2907	39	29
				51	72
62983	190362		5310-00-203-1111	149	21
16764	1905406		5310-00-262-4715	49	22
16764	1909499			52	20
16764	1913080		5310-00-291-4498	51	23
16764	1913084		5310-00-734-8959	51	17
16764	1914379		5310-00-757-6377	57	3
16764	1914869		5306-00-550-9129	51	10
16764	1914873		2920-00-737-3225	51	40
16764	1915536		5940-00-871-0944	52	19
77445	191663		5310-00-215-7524	15	37
16764	1922457		5310-00-719-5470	51	38
16764	1930611		5306-00-550-3023	51	33
16764	1936466		5310-00-999-2527	51	58
16764	1945356		5365-00-753-9528	51	35
16764	1945402		5360-00-985-2253	52	7
16764	1945476		5330-00-976-4695	51	69
16764	1945484		6110-00-757-7187	51	60
16764	1945840		2920-00-838-9344	51	44
16764	1945848		2920-01-138-7046	51	11
16764	1945853		2920-00-993-4233	51	42
16764	1945860		5330-01-024-9686	51	16
16764	1945862		5940-00-828-8510	51	37
16764	1948519		5310-00-062-2051	51	46
16764	1948520		5310-00-822-2236	51	49
16764	1948521		5360-00-812-0196	51	50
16764	1948522		2920-00-822-2287	51	45
16764	1948526		5310-00-822-2241	51	51
16764	1948529		3040-00-034-4216	51	71
16764	1948536		5306-00-783-5183	51	66
16764	1948537		5306-00-783-5188	51	67
16764	1953237		5310-00-827-2821	51	15
16764	1953244		2920-00-999-2535	52	18
16764	1955989		5970-00-431-3667	51	39
16764	1957846		2920-01-138-7045	51	62
16764	1964402		5340-01-132-4704	51	56
16764	1964516		5970-00-557-8747	51	18
16764	1964857		5330-00-914-0703	51	36
16764	1965093		5970-00-918-5568	51	26
16764	1965472		5970-00-657-8133	51	43
11862	1968396		5305-00-450-5937	51	34
16764	1968998		5305-00-432-8422	51	32

CROSS-REFERENCE INDEXES

CAGEC	PART NUMBER	PART NUMBER INDEX		FIG.	ITEM
			STOCK NUMBER		
11862	1970227		5999-01-104-0445	49	9
16764	1972716		3120-01-166-8144	52	5
16764	1977264		2920-01-140-0116	52	6
16764	1978754		9390-01-112-3500	51	12
				51	54
				51	64
16764	1978756		5340-01-115-3548	51	13
				51	53
				51	65
16764	1979388		5977-01-137-3421	51	29
16764	1979389		5970-01-137-3420	51	27
16764	1979451		5310-01-118-2476	51	2
16764	1979498		5940-01-163-1435	52	10
16764	1979870		2920-01-207-9671	51	52
16764	1984705		5970-01-150-1446	52	17
16764	1984974		5977-01-253-5207	51	19
16764	1984975			51	24
16764	1984978		5970-01-138-7044	51	25
16764	1984979		5977-01-153-0322	51	28
16764	1984981		6105-01-254-2722	51	22
16764	1990228		2920-00-425-5932	51	1
09990	2-115N709-90		5330-00-498-4556	136	38
09990	2-126N951-75		5330-00-855-8047	180	42
09990	2-178N951-75		5330-01-060-0745	139	18
09990	2-213N951-75		5330-00-850-7586	159	16
09990	2-216S1032-70		5330-00-913-8872	32	10
				77	12
09990	2-219S1032-70		5330-00-925-4778	80	13
				82	3
				83	11
				106	16
09990	2-221N951-75		5330-00-291-9572	157	5
09990	2-223S1032-70		5330-00-914-5773	80	51
09990	2-227N951-75		5330-00-559-8786	141	6
				160	6
09990	2-231S103-70		5330-00-939-0871	83	37
09990	2-239N951-75		5330-01-053-4684	179	1
09990	2-241N951-75		5330-00-291-7192	23	18
09990	2-246N951-75		5330-00-859-0396	176	21
09990	2-279N951-75		5330-00-999-8364	135	12
09990	2-312S1032-70		5330-00-914-3320	106	9
09990	2-338N951-75		5330-00-862-6861	46	21
81348	2-8D-900-D		6140-00-190-9828	61	18
77873	2A-24160-1		2520-01-162-7636	92	1
11083	2A1420		5306-00-530-9235	94	2
11083	2A1465		2520-00-569-3839	110	18
11083	2A1466		5330-00-149-7248	110	17
11083	2A1538		5306-00-426-3605	94	14
				124	18
11083	2A1736		5355-00-371-3370	36	1
				161	6

CROSS-REFERENCE INDEXES

CAGEC	PART NUMBER	PART NUMBER INDEX		FIG.	ITEM
			STOCK NUMBER		
11083	2A1736		5355-00-371-3370	162	2
11083	2A2814		5305-00-419-2956	90	48
11083	2A3198		5310-01-209-9403	185	10
11083	2A3798		5315-00-252-2959	3	27
				6	8
11083	2A4429		2805-00-288-3650	4	21
11083	2A4639		5306-00-263-4038	78	1
				80	21
				134	15
				137	3
				158	6
11083	2A4996		5306-00-263-7299	158	11
11083	2A5546		5306-00-253-3376	39	9
11083	2B2404		5999-00-363-6240	30	20
				133	10
				183	15
11083	2B2938		5315-00-363-6577	61	2
11083	2B2994		5315-00-255-0996	1	6
				90	17
11083	2B3191		5315-00-245-9484	123	16
11083	2B3243		5340-01-255-3577	33	21
11083	2B5721		5365-00-423-8884	183	17
11083	2B7218		5306-01-193-9181	116	35
11083	2B7558		9390-01-185-5087	99	32
11083	2B7561		8125-00-200-5640	184	6
11083	2B7862		5365-00-266-1948	91	30
11083	2B7906		5315-00-622-8895	91	31
11083	2B8352		5310-00-507-5727	58	8
11083	2B947		5306-00-809-7134	33	17
				174	19
				175	25
				189	49
11083	2B974		5315-00-272-6764	105	14
11083	2D6642		3110-00-992-1048	72	22
				72	34
				73	12
				74	25
				76	9
				143	26
11083	2D7091		5310-01-255-9345	80	4
11083	2D8009		5330-00-982-9312	68	11
11083	2D8154		5325-00-920-6925	6	7
11083	2F0025		5365-00-426-3985	114	6
11083	2F6156		5340-00-330-8289	105	60
11083	2F6678		5330-00-972-7644	51	55
30780	2HP5N-S		5365-01-124-2945	152	4
				154	24
				155	16
				155	40
				157	21
11083	2H1730		5310-01-085-0881	109	29

CROSS-REFERENCE INDEXES

CAGEC	PART NUMBER	PART NUMBER INDEX		FIG.	ITEM
			STOCK NUMBER		
11083	2H3755		5306-00-814-8967	30	18
11083	2H3855		5306-00-138-4466	179	11
11083	2H3932		5330-00-633-4535	23	20
11083	2H4145		5330-00-678-3369	140	8
11083	2H5001		5330-00-858-8223	150	13
11083	2H5547		4730-01-159-2998	183	13
11083	2H6184		5330-00-339-6220	135	30
				138	9
11083	2H6488		5305-01-062-6007	180	36
11083	2H7152		5310-01-063-2968	122	6
11083	2H9233		5365-01-270-2768	38	42
				171	31
11083	2H9247		5330-00-593-1161	85	23
11083	2J0564		5310-00-465-9342	163	4
11083	2J1411		5330-00-031-2923	163	15
11083	2J157		5330-00-858-8224	24	9
11083	2J3505		5310-00-919-2242	184	9
11083	2J3781		5340-00-946-2133	176	8
11083	2J3950		5310-00-557-9415	176	4
11083	2J3961		5330-00-950-2091	176	20
11083	2J5812		3130-00-948-9825	177	15
11083	2J5973		5330-00-919-2248	177	12
11083	2J6089		5360-00-929-5516	159	3
11083	2J7295		5360-01-166-6940	161	10
				162	5
11083	2J9900		5365-01-264-8511	169	1
11083	2K2605		5365-01-066-4574	36	22
11083	2K3258		5365-00-498-4621	178	23
11083	2K4472		5330-00-506-1475	138	28
				163	8
11083	2K4473		5365-00-586-5062	163	9
11083	2K4973		5310-01-058-8071	47	3
				142	36
11083	2K5957		5365-00-857-5703	139	4
11083	2K5986		5315-01-066-5213	69	38
11083	2K7468		5310-01-160-4539	131	1
11083	2K8199		5330-00-937-5155	154	10
				155	10
				155	29
11083	2L3650		5315-00-246-8066	110	5
11083	2L8052		5940-00-113-8190	48	18
				50	2
				66	51
11083	2L18054		5940-00-118-8836	66	50
11083	2L8071		5940-01-059-0873	48	23
				51	4
				63	20
				63	29
				64	14
11083	2L8077		5940-01-053-4521	54	10
				66	3

CROSS-REFERENCE INDEXES

CAGEC	PART NUMBER	PART NUMBER INDEX		FIG.	ITEM
			STOCK NUMBER		
11083	2M0125		2530-00-950-7009	98	19
11083	2M0287		5340-00-253-7912	62	7
11083	2M0398		4710-00-223-6883	98	6
11083	2M0445		5365-01-270-4450	110	15
11083	2M1163		2530-00-949-1134	99	37
11083	2M1168		2520-01-059-9381	151	2
11083	2M1656		5340-01-152-8205	87	26
11083	2M369		5310-00-961-1624	98	4
11083	2M4453		5330-00-074-3768	159	18
11083	2M4537		5315-00-245-9409	91	4
11083	2M4668		2590-01-236-2281	114	3
11083	2M4779		5307-00-465-6789	86	10
11083	2M5282		6220-00-756-8787	58	5
11083	2M5407		5330-00-920-6922	13	4
11083	2M5762		4730-01-271-5066	83	18
11083	2M7041		4730-01-068-7106	77	2
				87	12
11083	2M7116		2530-00-947-9925	99	2
11083	2M7167		5365-00-136-2006	33	6
				68	31
11083	2M7188		5305-00-948-4489	105	2
11083	2M849		5310-00-431-7239	72	23
				84	2
11083	2M8900		5340-00-402-2822	68	9
11083	2M8908		5355-00-730-8027	67	18
58312	2N0828-00		5310-00-187-9796	26	68
11083	2N1287		4730-00-647-3207	18	14
				30	22
11083	2N2766		5310-01-020-5126	20	7
				31	3
11083	2N2878		5360-01-257-3422	26	112
11083	2N3476		5305-01-259-3531	55	2
11083	2N7029		5360-01-070-0532	158	31
11083	2P0220		5330-01-069-1478	10	7
11083	2P0347		2520-01-066-9178	95	15
				96	13
				97	11
				99	29
11083	2P0541		2530-01-267-6001	68	12
11083	2P0691		3040-01-253-1995	14	32
11083	2P0696		3020-01-253-9284	14	30
				14	33
11083	2P0988		4730-01-202-9311	173	7
11083	2P1005		3120-01-164-8623	136	9
11083	2P1052		2940-01-253-7420	138	17
11083	2P1053		2590-01-165-0354	136	39
11083	2P1168		3120-01-066-2505	11	17
11083	2P1169			14	24
11083	2P1170		3040-01-067-5649	14	23
11083	2P1262		2815-00-529-5441	4	9
11083	2P1487		5330-01-155-2584	2	11

CROSS-REFERENCE INDEXES

CAGEC	PART NUMBER	PART NUMBER INDEX		FIG.	ITEM
			STOCK NUMBER		
11083	2P1692		5330-01-068-6104	2	8
11083	2P1738		2815-01-146-5926	12	2
11083	2P1739		4710-01-068-3420	13	15
11083	2P1751		2815-01-068-8565	13	18
11083	2P1757		2930-01-050-8012	46	4
11083	2P1781		5365-01-069-0882	14	26
11083	2P1784		2815-01-152-5521	14	1
11083	2P1976		2520-01-254-5579	139	19
11083	2P1978		3040-01-254-5563	135	15
11083	2P1980		3040-01-254-1099	136	1
11083	2P1981		3020-01-254-4803	137	1
11083	2P1984		3040-01-254-1028	137	4
11083	2P1985		5365-01-255-6668	137	22
11083	2P1986		3040-01-254-1098	139	23
11083	2P1990		5365-01-259-3960	137	24
11083	2P2046		5365-01-257-3303	137	26
11083	2P2274		6105-01-338-2386	190	22
11083	2P2276		5977-01-338-5694	190	24
11083	2P2277		5330-01-336-3238	190	26
11083	2P2281		5945-01-336-1744	190	25
11083	2P2283		4320-01-336-8164	190	29
11083	2P2284		4820-01-337-3876	190	30
11083	2P2285		5330-01-336-3239	190	31
11083	2P2286		3010-01-338-3035	190	28
11083	2P2327		5930-01-340-5771	190	23
11083	2P2511			15	1
11083	2P2537		5307-01-069-1419	15	25
11083	2P2541		6220-01-037-5622	58	3
11083	2P2547		2590-01-148-9536	16	1
11083	2P2685		5365-01-155-5316	26	129
11083	2P2697		4710-01-068-9728	16	4
11083	2P2717		2940-01-053-4532	16	13
11083	2P2720		5330-01-067-5727	10	18
11083	2P2788		2930-01-253-8644	46	20
11083	2P2811		3110-00-211-9694	91	2
11083	2P2922		3020-01-254-0082	78	36
11083	2P2923		3020-01-254-0083	78	24
11083	2P2934		5360-01-207-0690	139	12
11083	2P2935		5360-01-208-2213	139	11
11083	2P3201		5306-01-050-8014	6	17
				21	26
11083	2P3202		5306-01-050-8015	21	21
				96	15
				97	12
11083	2P3206		5306-01-054-5310	28	11
11083	2P3230		5330-01-058-9176	41	8
11083	2P3424		3020-01-267-4339	91	27
11083	2P3425		3020-01-254-1231	91	29
11083	2P3426		5365-01-257-7822	91	28
11083	2P3538		5330-01-207-1339	108	18
11083	2P3560		5365-01-257-4394	138	22

CROSS-REFERENCE INDEXES

CAGEC	PART NUMBER	PART NUMBER INDEX		FIG.	ITEM
			STOCK NUMBER		
11083	2P3561		5340-01-264-1114	138	19
11083	2P3566		4730-01-255-4468	139	15
11083	2P3572		5340-01-162-8857	132	3
11083	2P3598		3040-01-253-9508	73	8
11083	2P3617		4820-01-163-0828	153	7
11083	2P3637		5330-01-164-8564	134	11
11083	2P3639		4820-01-162-8996	153	27
11083	2P3644		5330-01-162-8587	152	1
11083	2P3646			151	13
11083	2P3650		5330-01-161-0895	150	12
11083	2P3660		3130-01-257-3837	78	3
11083	2P3661		5365-01-257-3811	78	4
11083	2P3669		3040-01-253-9507	78	12
11083	2P3683		5315-01-164-9838	153	26
11083	2P3767		4710-01-132-3997	17	9
11083	2P3859		3120-00-394-4276	5	8
11083	2P3980		3040-01-253-4699	68	28
11083	2P3983		3040-01-253-5582	68	22
11083	2P3992		3020-01-254-1225	108	34
11083	2P4047		4720-01-163-8585	83	52
11083	2P4368			72	3
11083	2P4370		2520-01-161-9658	136	14
				139	25
11083	2P4371		2520-01-163-1220	136	15
11083	2P4437		5340-01-164-8760	136	36
11083	2P4438		5340-01-164-8621	136	35
11083	2P4439		4730-01-161-0160	133	1
11083	2P4691		2815-01-253-3452	6	6
11083	2P4698		3120-00-514-7149	21	13
11083	2P4700			21	17
11083	2P4701		4320-01-247-3910	21	15
11083	2P4813		4730-01-062-5197	170	15
				171	36
11083	2P5738		5340-01-161-9146	134	12
11083	2P5818		2940-01-171-3389	140	9
11083	2P5832		4330-01-164-7973	140	6
11083	2P5943		4720-01-066-4587	BULK	9
11083	2P6000			142	12
11083	2P6001		3040-01-164-7841	142	10
11083	2P6008		3040-01-158-9329	142	26
11083	2P6009		3040-01-160-1057	142	13
11083	2P6132		5330-01-067-5728	44	4
11083	2P6245		2530-01-067-5675	14	31
11083	2P6286		5330-01-048-6001	101	59
11083	2P6405		2510-01-254-1078	116	19
11083	2P6434			173	4
11083	2P6435		4720-01-203-4781	173	9
11083	2P6470		5340-01-258-4865	166	10
11083	2P6471		5340-01-259-2588	166	16
11083	ZP6472		5340-01-258-0145	166	15
11083	2P6969		3040-01-158-9330	150	29

CROSS-REFERENCE INDEXES

CAGEC	PART NUMBER	PART NUMBER INDEX		FIG.	ITEM
			STOCK NUMBER		
11083	2P6970			150	26
11083	2P6971		5340-01-161-9923	150	25
11083	2P8515		5310-01-257-3232	116	37
11083	2P8714		5340-01-257-2399	40	10
11083	2P8746		5330-01-067-5729	14	4
11083	2P8863		2940-01-253-9588	28	12
11083	2P8889		2815-00-024-4596	3	17
11083	2P8977		5340-01-163-0631	169	16
11083	2P9025		5340-01-258-9176	56	17
11083	2P9081			63	22
11083	2P9082			63	18
11083	2P9093			63	26
11083	2P9236			88	13
11083	2P9237		4320-01-267-1375	88	12
11083	2P9238		9905-01-268-7576	88	21
11083	2P9239		4320-01-163-3546	88	1
11083	2P9343		3010-01-203-5604	139	24
11083	2P9372		5340-01-274-0865	115	36
11083	2P9482		3040-01-250-6495	36	2
11083	2P9556		5310-01-053-4777	26	69
11083	2P9653		2530-01-185-2675	100	16
11083	2P9654		3830-01-129-5889	100	11
11083	2P9655		3830-01-129-5890	100	18
11083	2P9656		3830-01-129-5891	100	12
11083	2P9670		5306-01-129-5888	100	7
11083	2R0219		5310-00-421-9686	176	5
11083	2R1913		5340-01-270-7392	119	36
11083	2S0115		5310-00-419-1363	1	8
				94	18
				111	2
				116	9
				116	20
11083	2S0669		3110-01-067-1734	69	12
11083	2S0736		5310-00-498-2964	4	29
				9	10
11083	2S1541		4730-00-850-3812	13	1
11083	2S1654		5310-00-193-1076	98	2
11083	2S2109		5340-00-490-9869	115	12
11083	2S2846		5310-00-413-4983	41	7
11083	2S3946		3020-00-101-2110	91	40
11083	2S4078		5330-00-429-3542	158	3
				173	23
11083	2S42		5307-01-070-2014	10	22
11083	2S4299		4710-00-223-6520	106	17
11083	2S4300		4710-00-223-6521	106	20
11083	2S4750		5330-00-929-8152	6	15
11083	2S484		5365-00-762-6113	75	25
11083	2S5011		5920-01-059-0881	38	10
				53	19
				63	8
				64	13

CROSS-REFERENCE INDEXES

CAGEC	PART NUMBER	PART NUMBER INDEX		FIG.	ITEM
			STOCK NUMBER		
11083	2S5012		5920-01-059-0882	53	22
				63	3
				64	8
11083	2S5013		5360-01-059-0883	53	18
				63	7
				64	12
11083	2S5301		2815-00-920-8263	40	20
11083	2S5551		2815-00-920-8262	40	21
11083	2S5658		5310-00-431-7244	3	13
11083	2S5717		5310-00-950-2660	76	4
11083	2S5718		2520-01-268-5353	75	27
11083	2S5927		9905-01-163-9191	98	26
				98	31
				148	38
11083	2S6097		2930-01-143-0185	41	3
11083	2S6313		5365-01-257-6105	99	42
11083	2S6400		3110-00-913-7012	91	36
11083	2S6401		3110-00-913-7335	91	35
11083	2S6408		5310-01-154-0708	78	33
				137	21
11083	256458		5330-00-918-3599	81	18
11083	2S7062		2520-00-950-2469	91	33
11083	2S7063		5310-00-193-1174	90	1
11083	2S7064		3110-00-949-0878	90	44
11083	2S7066		5310-00-950-5665	90	5
11083	2S7069		5365-00-149-7252	90	39
11083	2S7099		2520-00-949-1120	91	37
11083	2S7383		5306-00-416-9180	26	21
11083	2S7527		2520-00-949-1118	91	14
11083	2S7594		2520-00-948-3310	90	41
11083	2S7596		5330-00-948-3311	90	40
11083	2S7905		5365-00-419-3254	83	10
11083	2S7931		3120-00-914-0691	143	6
				143	18
11083	2S8359		3120-01-160-4604	101	13
				102	4
11083	2S8380		3040-00-950-7343	109	19
11083	2S8395			109	18
11083	2S8396			109	6
11083	2S8398		5360-00-950-2045	109	37
11083	2S8399		5365-01-254-2381	109	39
11083	2S8411		3120-00-948-6453	109	5
11083	2S8412		4710-00-405-7326	109	41
11083	2S8413		4710-00-405-7327	109	43
11083	2S8414		5330-00-912-1586	109	45
11083	2S8416		5340-01-162-2864	101	50
11083	2S8571		4820-01-159-5909	101	16
11083	2S8926		5305-01-209-7923	72	24
11083	2S9313			99	9
11083	2S9434		5310-00-224-0529	111	5
11083	2S9732		5305-00-253-7629	111	9

CROSS-REFERENCE INDEXES

CAGEC	PART NUMBER	PART NUMBER INDEX		FIG.	ITEM
			STOCK NUMBER		
11083	2V1713		9905-01-152-5326	148	20
11083	2W0157		4710-01-253-4717	32	19
11083	2W0160		4710-01-253-7056	30	21
11083	2W0254		2815-01-253-4650	27	11
11083	2W0256		2910-01-209-0933	27	1
11083	2W0259		2910-01-175-1952	26	1
11083	2W0725		5330-01-213-3785	KIT	
11083	2W0743		5340-01-258-0148	23	15
11083	2W0745		5340-01-257-3848	23	5
11083	2W1067		2990-01-265-4960	24	11
11083	2W1086		2815-01-253-3458	9	14
11083	2W1230		5305-01-184-7629	22	2
11083	2W1707		4310-01-209-5008	7	5
11083	2W1708		2815-01-209-4543	7	4
11083	2W1709		2815-01-207-0764	7	3
11083	2W2216		5360-01-155-2628	26	99
11083	2W2410		2910-01-209-0931	26	23
11083	2W2620		2815-01-186-2371	4	26
11083	2W3981		4710-01-253-3533	19	4
11083	2W4561		5330-01-160-3989	15	17
11083	2W4837		2815-01-159-7706	4	8
11083	2W5255		5340-01-259-3955	42	7
11083	2W5375		2910-01-176-2775	26	14
11083	2W5448		5340-01-192-5824	26	3
11083	2W5540		2930-01-175-6489	42	9
11083	2W5563		5340-01-258-0212	42	15
11083	2W5567		5340-01-258-0149	42	16
11083	2W6096		4820-01-253-5557	12	8
11083	2W6102		3040-01-151-2660	26	37
11083	2W6104		2990-01-155-0295	26	101
11083	2W6134		5330-01-177-3855	3	16
67099	2W6339		4140-01-252-9501	47	6
67099	2W6340		4140-01-252-9502	47	4
11083	2W6681		2940-01-253-5590	15	24
11083	2W7255		3040-01-178-0698	45	7
11083	2W7400		5360-01-208-2214	26	43
11083	2W7458		2815-01-208-7164	5	1
11083	2W8001		2930-01-255-2943	45	5
11083	2W9286		2990-01-253-8651	48	9
11083	2W9305		2910-01-178-8857	26	42
11083	2W9316		4820-01-267-0393	39	23
01276	203102-8-8S		4730-00-491-4983	101	37
24161	20357		4720-00-929-8277	28	1
92859	203986		2520-01-164-0077	83	9
				138	37
72962	21-NE-064		5310-00-013-7718	69	18
72962	21NE058		5310-00-017-5121	126	9
72962	21NU040		5310-00-660-1938	55	23
70485	2250		5340-00-664-4610	107	13
79061	2303		5940-00-957-2242	38	25
98441	231-12		4720-00-540-2778	BULK	15

CROSS-REFERENCE INDEXES

CAGEC	PART NUMBER	PART NUMBER INDEX		FIG.	ITEM
			STOCK NUMBER		
98441	231-12-20			147	18
98441	231-12-59			147	21
13445	2484-26		5310-00-005-0895	57	21
62983	250824		4320-00-407-4862	149	3
62983	251263		4320-01-185-8231	149	11
93061	2592-00011		4730-01-253-8588	16	8
80064	2601167		5935-01-114-5354	55	1
70485	2758		5325-00-249-6345	38	43
				66	12
				66	24
4U735	2807-404-004		6105-01-267-9556	145	14
02324	2850-001-019		4140-01-267-0377	145	19
73842	28837-2		3030-00-109-3857	46	13
64294	29620-3		5315-00-616-5524	36	4
				68	27
				109	7
77060	2965638		5940-00-144-1533	64	20
04618	29711		5940-00-201-8938	61	13
04618	29712		5940-01-169-3889	61	33
77060	2984033		5970-01-156-0688	63	21
				63	23
				63	27
				64	16
62288	3-12942-6		5930-00-426-4058	147	5
11083	3B0551		4730-00-263-3122	84	5
11083	3B0623		5340-00-229-9294	4	4
				71	24
11083	3B1464		3130-01-257-7803	94	4
11083	3B1464AN09P7751		2530-00-149-7388	94	5
11083	3B1472		5340-00-371-3392	91	39
11083	3B1915		5306-01-195-4681	10	10
				12	7
				14	3
				15	34
				32	1
				36	62
				68	17
				71	12
				80	35
				99	14
				105	40
				113	9
				138	6
				143	28
				165	9
				166	25
				169	6
				172	1
11083	3B2225		5315-00-846-8429	110	13
11083	3B2968		5306-00-426-4171	1	7
11083	3B3427		5140-00-426-4193	129	1

CROSS-REFERENCE INDEXES

CAGEC	PART NUMBER	PART NUMBER INDEX		FIG.	ITEM
			STOCK NUMBER		
11083	3B4502		5310-00-852-8266	52	16
11083	3B4615		5315-00-431-7315	106	3
11083	3B4629		5315-01-052-3942	105	8
11083	3B5319		5315-01-164-7582	134	1
11083	3B5325		5315-00-018-9396	132	7
11083	3B5326		5315-01-209-8775	185	2
11083	3B6552		4730-00-231-5605	37	13
11083	3B6753		5306-00-436-9896	177	4
11083	3B7275		4730-01-254-8683	138	39
11083	3B8428		5306-00-263-8950	45	13
11083	3B8490		4730-00-048-1788	94	1
11083	3D2824		5330-00-944-8281	25	4
				157	15
				164	6
				173	22
11083	3D2871		5307-00-411-4501	85	17
				86	9
11083	3D2891		3110-01-051-5285	158	48
11083	3D2898		5330-00-730-8003	25	15
11083	3D2992		5330-00-393-4054	27	13
				150	17
11083	3D490		5307-00-411-4502	6	7
11083	3D5724		3040-01-254-1177	67	23
11083	3D6209		5325-01-264-8514	56	27
11083	3D6509		5315-01-060-3748	157	28
11083	3D8525		3040-01-254-1173	106	1
11083	3F1395		5330-00-161-1882	135	2
11083	3F1953		5315-00-426-4566	91	20
11083	3F2779		4730-01-202-3362	133	8
11083	3F4134		2910-01-159-5883	35	6
11083	3F4956		5365-00-426-4587	185	7
11083	3F4971		5315-00-352-7540	185	1
11083	3F5535		5305-01-206-2164	148	30
11083	3F6795		5315-00-028-7266	6	11
				21	5
				21	18
11083	3F7514		5315-00-191-8305	85	10
11083	3F7673		5310-01-160-4538	174	11
				175	9
11083	3F957		5315-00-825-0082	6	9
11083	3G0333		4710-01-253-8713	180	39
11083	3G0335		4710-01-253-3532	180	37
11083	3G0596		3120-01-257-4386	156	5
11083	3G0660			154	27
11083	3G0662			155	43
11083	3G1258		5330-01-103-3637	158	41
11083	3G1770		4820-01-253-2004	156	7
11083	3G1772		4820-01-253-3474	156	6
11083	3G1806			156	30
11083	3G2025		2510-01-262-5232	186	1
11083	3G2031			186	2

CROSS-REFERENCE INDEXES

CAGEC	PART NUMBER	PART NUMBER INDEX		FIG.	ITEM
			STOCK NUMBER		
11083	3G2202		4730-01-253-7340	157	26
11083	3G2203			157	27
11083	3G2716		5330-01-186-1269	149	6
11083	3G3267		2990-01-103-3642	181	5
11083	3G3475		5360-01-209-8806	158	54
11083	3G5500		2815-01-254-4958	180	24
11083	3G5766		4730-01-220-6669	158	42
11083	3G7250		4730-01-253-7423	180	51
11083	3G7658		4320-01-210-2743	149	4
11083	3G8047		5325-01-283-9263	169	12
11083	3G8054		5340-01-272-4966	169	11
11083	3G8057		5340-01-279-0358	169	13
11083	3G8148		5330-01-260-5905	158	45
11083	3G8149		3120-01-259-9569	158	43
11083	3G8293		3830-00-127-9413	184	12
11083	3G8294		3830-01-209-9720	184	15
11083	3G8415		4810-01-253-4644	158	37
11083	3G8463		4820-01-208-7017	159	35
11083	3G8710		5365-01-259-4550	158	52
11083	3G8711		4820-01-253-9603	158	55
11083	3G9182		5360-01-257-3421	158	44
11083	3G9193		5330-01-124-4418	149	23
11083	3H0442		5330-01-062-2852	27	33
11083	3H107		5330-00-593-1192	153	28
11083	3H1977		5315-00-891-0815	101	47
11083	3H3243		5306-00-472-5282	17	5
				155	2
11083	3H3433		5315-00-532-4359	140	16
11083	3H3680		5310-00-178-7700	51	6
				52	11
11083	3H449		5310-00-710-2144	81	20
11083	3H4970		5330-00-286-7294	21	8
11083	3H6274		5340-01-270-1800	168	5
11083	3H6660		5315-00-970-0153	105	18
11083	3H8389		5305-00-475-4440	35	8
11083	3J2443		3120-00-948-2181	177	14
11083	3J2452		3830-00-948-9826	163	18
11083	3J3370		5360-00-455-7145	101	18
11083	3J3429		5365-00-425-5471	159	7
11083	3J3726		5330-01-270-1776	177	9
11083	3J5389		4730-00-460-6725	3	21
11083	3J5552		5330-00-119-0794	158	12
11083	3J6034		5340-01-227-8610	186	7
11083	3J6167		3120-00-935-5601	186	3
				187	2
				187	5
11083	3J6169		2510-01-254-8724	187	4
11083	3J6170		5340-01-272-7316	187	1
11083	3J6171			187	6
11083	3J6172		5340-01-264-6074	187	3
11083	3J6179		3040-01-220-5900	186	4

**CROSS-REFERENCE INDEXES
PART NUMBER INDEX**

CAGEC	PART NUMBER	STOCK NUMBER	FIG.	ITEM
11083	3J6182	3830-00-401-0585	186	5
11083	3J6190	5365-01-229-8157	186	12
11083	3J6192	5365-01-221-8712	186	11
11083	3J6195	3830-01-220-5738	186	15
11083	3J6199		178	5
11083	3J6200		178	6
11083	3J6204	5315-01-213-4939	186	14
11083	3J6438	3040-00-066-2416	178	4
11083	3J6440	3040-01-339-0482	178	21
11083	3J6441	3120-01-255-1755	178	19
11083	3J6442	3120-00-063-9785	178	7
			178	20
11083	3J6572	5365-01-164-8782	174	16
			175	16
11083	3J7354	5330-00-952-8008	18	2
			19	18
			26	35
			30	16
			32	9
			33	37
			88	22
			89	3
			154	4
			155	4
			159	23
			170	2
11083	3J7470	5340-00-949-0311	159	5
11083	3J7473	5365-00-944-0863	159	4
11083	3J7582	2520-00-432-1627	158	10
11083	3J7584	3110-00-183-6784	109	21
11083	3J9703	4310-01-208-6566	163	21
11083	3K3147	6150-01-253-3397	56	23
			65	2
11083	3K360	5330-00-948-6482	34	4
			153	16
			180	16
11083	3K5234	5310-00-470-9833	116	30
11083	3K526	3110-00-198-1796	139	30
11083	3K5733	5360-00-858-6273	26	66
11083	3K5762	5340-01-060-0744	153	17
11083	3K6168	5305-01-102-7337	190	20
11083	3K8670	5940-01-273-0169	50	3
11083	3K925	5310-00-413-5060	109	23
11083	3L2540	5305-01-275-3282	119	23
			120	18
11083	3L9689	5310-01-162-0412	142	35
11083	3N0539		66	49
11083	3N1295	4720-01-163-2611	34	19
11083	3N2417	5340-01-257-9188	19	9
11083	3N3392	4710-01-253-7360	17	6
11083	3N3790		148	19

**CROSS-REFERENCE INDEXES
PART NUMBER INDEX**

CAGEC	PART NUMBER	STOCK NUMBER	FIG.	ITEM
11083	3P0009	2910-01-066-4752	26	58
11083	3P0218	5330-01-161-2429	151	15
			153	12
11083	3P0233	3040-01-253-2008	78	17
11083	3P0357	5340-01-259-3750	71	4
11083	3P0362	2530-01-267-4320	87	27
11083	3P0363		71	18
11083	3P0364	2520-01-253-4635	71	16
11083	3P0365		88	9
11083	3P0391	4820-01-253-8557	77	17
11083	3P0395	3130-01-265-1251	72	28
11083	3P0396	4730-01-254-1289	80	33
11083	3P0572	5340-01-270-1356	83	27
11083	3P0574	5340-01-270-1357	83	28
11083	3P0615	2530-01-163-7865	100	2
11083	3P0621	3120-01-264-3665	100	17
11083	3P0622	5315-01-259-9623	100	13
11083	3P0623	5365-01-210-1848	100	10
11083	3P0629	2530-01-164-1850	100	6
11083	3P0719	5310-01-257-4299	135	19
11083	3P1255	4720-01-163-7827	83	56
11083	3P1734	3010-01-254-5015	141	3
11083	3P1735	3040-01-254-5578	141	1
11083	3P1885	5360-01-185-2692	98	5
11083	3P1896	5340-01-152-4541	4	3
11083	3P1968		171	42
11083	3P2179	6150-01-157-2931	61	37
11083	3P2182	6150-01-215-9997	56	29
11083	3P2299	2590-01-172-0861	142	23
11083	3P2300	2590-01-176-2972	142	18
11083	3P2399	3040-01-267-4365	107	14
11083	3P2404	5340-01-061-4018	173	19
11083	3P2708	4820-01-150-0911	87	7
11083	3P2717	4710-01-253-6894	67	8
11083	3P2755	4820-01-150-3860	87	6
11083	3P2767	4820-01-162-8997	151	3
11083	3P2847	5340-01-161-9175	151	10
11083	3P2871	3040-01-254-1103	90	18
11083	3P2872	2530-00-410-1892	90	18
11083	3P2876	2520-01-253-8667	67	24
11083	3P2943		123	23
11083	3P2945	2510-01-259-8891	123	21
11083	3P3065	2510-01-253-4673	115	21
11083	3P3178	5340-01-257-3847	123	15
11083	3P3202	5360-01-165-3674	153	9
11083	3P3277	2520-01-253-9488	162	1
11083	3P3525	5340-01-258-0150	107	4
11083	3P3527	3040-01-253-5578	107	25
11083	3P3528	3040-01-254-1280	107	26
11083	3P3655	2540-01-253-4705	104	15
11083	3P3656	2540-01-253-5589	104	1

**CROSS-REFERENCE INDEXES
PART NUMBER INDEX**

CAGEC	PART NUMBER	STOCK NUMBER	FIG.	ITEM
11083	3P3657	3040-01-253-7347	104	5
11083	3P3658	3040-01-253-7346	104	13
11083	3P3659	3040-01-264-9331	104	14
11083	3P366	4730-01-267-6077	88	8
11083	3P3660	5306-01-257-3316	104	11
11083	3P3716	4820-01-160-0852	109	35
11083	3P3843	5307-01-257-3317	103	42
11083	3P3931	2590-01-253-4662	161	29
11083	3P3932		161	30
11083	3P3935	5315-01-266-9238	161	28
11083	3P3937	3040-01-253-7350	161	34
				162
	20			
11083	3P3938	3040-01-253-7456	161	17
11083	3P3943	3040-01-253-7454	162	6
11083	3P3944		162	7
11083	3P3945	5340-01-258-9225	161	23
				162
	14			
11083	3P3952	2530-01-069-0799	107	17
11083	3P3970	2510-01-254-2771	125	4
11083	3P4116		153	23
11083	3P4117		153	21
11083	3P4120	4810-01-254-5581	153	18
11083	3P4121	4820-01-162-8951	153	1
11083	3P4122	5340-01-258-2681	123	13
11083	3P4124	5340-01-265-3359	123	29
11083	3P4126	5340-01-266-4674	123	11
11083	3P4133	5310-01-253-6496	35	11
11083	3P4135	2510-01-253-7358	93	3
11083	3P4142	2510-01-253-9475	93	5
11083	3P4143	2510-01-253-9476	93	8
11083	3P4157	4320-01-253-6280	99	40
11083	3P4159		98	28
11083	3P4197	2510-01-253-8664	113	12
11083	3P4219	5340-01-259-4238	161	3
11083	3P4333	5340-01-259-6427	124	37
11083	3P4467		110	8
11083	3P4660		152	10
11083	3P4824	5340-01-258-0144	169	23
11083	3P4825		166	1
11083	3P4826	5340-01-257-3853	166	20
11083	3P4828	4720-01-208-7076	164	28
11083	3P4832	2805-01-253-3495	165	14
11083	3P4833		165	20
11083	3P4863	2910-01-253-7393	80	32
11083	3P5078	5365-01-260-1523	72	8
11083	3P5168	5340-01-162-8767	151	12
11083	3P5169	5340-01-162-8768	151	9
11083	3P5206	3040-01-167-3669	103	59
11083	3P5334	5325-01-068-6229	183	8
11083	3P5625	5330-01-209-8033	80	10
11083	3P5626	4710-01-253-4724	80	12

**CROSS-REFERENCE INDEXES
PART NUMBER INDEX**

CAGEC	PART NUMBER	STOCK NUMBER	FIG.	ITEM
11083	3P5627	5365-01-257-4353	80	9
11083	3P5682	4730-01-267-2633	80	22
11083	3P5724		80	36
11083	3P5725		80	14
11083	3P5799		102	3
11083	3P5802	3040-01-267-2079	101	61
11083	3P5803	4820-01-267-4321	101	19
11083	3P5928		143	27
11083	3P5938	5340-01-163-0918	142	4
11083	3P5942	4730-01-254-5540	143	25
11083	3P5951	5340-01-258-6065	123	19
11083	3P5952	3010-01-255-4450	143	29
11083	3P5961	5340-01-270-3778	110	1
11083	3P5969	3040-01-267-4284	101	60
11083	3P6022		170	14
11083	3P6095	5340-01-258-0143	171	2
11083	3P6105	5120-01-168-1032	105	17
11083	3P6146		165	27
11083	3P6273	4320-01-217-6147	69	45
11083	3P6274	5340-01-238-2859	69	46
11083	3P6280	5306-01-264-4262	103	30
	45			103
11083	3P6281	3040-01-254-4940	103	41
11083	3P6286	3040-01-253-7049	103	17
11083	3P6287	3040-01-273-4461	103	33
11083	3P6288	5340-01-258-0343	103	27
11083	3P630		100	1
11083	3P6560	2510-01-253-9479	98	13
11083	3P6561	2510-01-253-9480	98	11
11083	3P6685		183	6
11083	3P6904	5306-01-270-8543	106	23
11083	3P6906	5306-01-270-8544	106	24
11083	3P7065	3040-01-257-1620	115	27
11083	3P7089	2510-01-260-0645	125	5
11083	3P7092	2510-01-259-8093	125	3
11083	3P7098	2510-01-254-1079	124	27
11083	3P7108	5340-01-258-8535	173	12
11083	3P7130	3040-01-253-5579	36	57
11083	3P7170	4720-01-163-2612	83	50
11083	3P7238	3040-01-254-9895	137	34
11083	3P7649	3040-01-253-3510	68	29
11083	3P7651	3040-01-253-3470	68	20
11083	3P7656	2510-01-262-7646	124	23
11083	3P7665	4820-01-041-1571	79	1
11083	3P7666		79	3
11083	3P7667		79	5
11083	3P7680	3040-01-253-7458	36	37
11083	3P7682	5315-01-267-9217	36	43
11083	3P8183	2510-01-253-4653	124	38
11083	3P8275	2510-01-253-4647	112	5
11083	3P8283	5365-01-257-3306	114	7

**CROSS-REFERENCE INDEXES
PART NUMBER INDEX**

CAGEC	PART NUMBER	STOCK NUMBER	FIG.	ITEM
11083	3P8432	3120-01-103-9406	99	8
11083	3P9109	2520-01-269-7945	174	9
			175	11
11083	3P9136	4730-01-168-1043	82	26
11083	3P9145		78	16
11083	3P9146		78	19
11083	3P9147	3040-01-253-3466	78	15
11083	3S0336	5306-00-912-4853	90	9
11083	3S1745		85	18
11083	3S1748	2520-00-949-0867	85	13
11083	3S1751	5330-00-950-5450	85	14
11083	3S2093	2920-01-058-9099	54	6
			55	21
			56	4
			59	3
11083	352113	5307-01-161-9140	131	5
11083	3S2173	5340-01-165-1584	78	20
11083	3S2471	4730-00-401-0306	106	11
11083	3S2472	4730-00-349-8975	106	21
11083	3S2682	3120-01-167-3402	153	5
11083	3S2708	5315-01-059-7198	137	9
11083	3S3439	2520-01-069-0891	86	3
11083	3S3440	5310-00-950-6980	86	5
11083	3S3875	4330-00-949-0868	86	6
11083	3S3917	2510-00-104-4478	113	1
11083	3S3918	2530-00-421-1313	113	1
11083	3S4	5310-00-413-5144	88	3
11083	3S4346	5306-00-268-2449	150	16
11083	3S4388	5310-00-413-4757	69	2
			72	14
			137	41
11083	3S5096	5340-00-921-7093	101	55
11083	3S5267	5340-01-145-4028	124	11
11083	3S5286	5340-01-258-0139	124	39
11083	3S5496	5330-00-104-4371	3	30
			4	23
11083	3S6224	5180-01-068-6009	190	21
11083	3S6654	2510-01-256-9110	124	3
11083	3S6655	5365-01-257-4348	124	2
11083	3S6656	5365-01-257-4349	124	1
11083	3S7116	5365-01-067-1426	173	8
11083	3S7166	5340-01-051-6767	83	15
			164	23
			164	25
			167	3
			172	13
			172	18
11083	3S7232	7690-01-338-9102	123	37
11083	3S7252	3120-00-236-1319	80	17
			80	39
			83	60

CROSS-REFERENCE INDEXES
PART NUMBER INDEX

CAGEC	PART NUMBER	STOCK NUMBER	FIG.	ITEM
11083	3S7252	3120-00-236-1319	165	22
			166	4
			170	17
			171	38
11083	358313	5365-00-449-2597	4	6
11083	3S8496	4730-01-051-7600	166	5
11083	3S8497	4730-01-062-5204	83	61
			170	19
11083	3S8501	4730-01-254-0176	165	21
11083	3S8503	4730-01-051-7601	83	58
11083	3S8606	4720-01-051-7602	164	3
			168	16
			168	28
			169	33
			169	37
11083	3S8617	4730-01-253-2808	168	15
			168	29
			169	32
			169	38
11083	3S8624	6150-00-481-3708	56	13
11083	3S8665	5340-01-098-6683	83	20
11083	3S8744	5310-01-254-2486	80	7
11083	3S8975	4730-01-267-6987	168	27
11083	3S9669	3110-00-913-8114	91	25
11083	3T0306	5930-01-168-1025	38	18
11083	3T0731	4710-01-267-2123	174	4
11083	3T0732	4710-01-267-4393	175	4
11083	3T0820		190	52
11083	3T1772	2910-01-254-5005	35	13
11083	3T1921	2530-01-254-5614	108	7
11083	3T2287	4710-01-207-9960	38	31
11083	3T2288		38	24
11083	3T2289-20		38	36
11083	3T2290	2990-01-267-6024	38	4
11083	3T2357	5930-01-162-7312	57	6
11083	3T2571	5330-01-268-9498	73	3
11083	3T2572	5330-01-268-9499	73	3
11083	3T2641	4710-01-284-2404	33	35
11083	3T2642	4710-01-253-8707	34	25
11083	3T2643	4710-01-263-7285	34	24
11083	3T2927-14		38	13
11083	3T3047	5999-01-262-0437	55	12
11083	3T3048	5999-01-262-0436	55	5
11083	3T3095	4730-01-253-8590	35	14
11083	3T3393	4730-01-253-7361	56	20
11083	3T3643	4710-01-267-2116	101	25
11083	3T3644	4710-01-267-2117	101	29
11083	3T3993	5365-01-257-4354	112	8
11083	3T4476	5340-01-259-3749	115	4
11083	3T4697	5940-01-252-8851	63	16
11083	3T5079	2510-01-259-8890	126	14

**CROSS-REFERENCE INDEXES
PART NUMBER INDEX**

CAGEC	PART NUMBER	STOCK NUMBER	FIG.	ITEM
11083	3T5648	3020-01-254-1229	138	34
11083	3T5961	64	5	
11083	3T5962	9905-01-180-3839	49	31
11083	3T6467	5340-01-264-5983	183	25
11083	3T8649	4820-01-162-8950	151	1
11083	3T8650	4820-01-254-0797	150	8
11083	3T9024	4710-01-263-7284	34	11
11083	3T9025	4710-01-253-8706	34	2
11083	3V2431	5310-01-165-2482	92	7
11083	3Y2888	4730-01-172-2970	37	9
11083	3Y5405	5330-01-270-1276	168	12
53203	300 450	5340-01-088-2385	38	30
79550	300-2863	5940-00-291-0085	38	35
			59	2
			59	7
			60	8
			64	6
98441	30000-6-6S	4730-01-253-6919	165	28
30327	30014301	4820-01-208-9337	33	24
13445	3031	5920-00-133-8663	66	28
45225	304401	4320-01-271-9831	189	38
78640	307942	4730-01-051-2312	83	23
			165	26
11083	307946	4730-01-062-5206	19	19
			33	36
			34	18
11083	307947	4730-01-168-1050	19	5
			37	2
11083	307963	4730-01-064-7491	165	7
11083	308144	4730-01-063-0744	34	13
			101	36
11083	308194	4730-01-058-9100	19	2
75915	309631	5920-01-119-1896	53	30
78640	310216	5306-01-095-1238	26	96
11083	310219	5306-01-156-5437	81	8
11083	314155	5310-00-542-0091	126	32
11083	318590	5365-01-257-3309	103	16
11083	318759	4730-01-156-9977	173	24
98441	322F-E	4730-01-165-6616	33	23
57733	330671	4820-00-911-9224	98	20
78189	3320-14-01	5310-01-094-8810	61	30
11083	335879	5330-01-205-4276	26	7
11083	336042	5330-01-068-9760	83	24
45225	34443	3460-01-275-2465	189	14
45225	34444	4940-01-276-3504	189	13
45225	34445	3460-01-275-2466	189	12
45225	34446	3460-01-277-3430	189	11
45225	34447	3460-01-277-3431	189	10
45225	34452	4730-01-275-1768	189	5
45225	34453	4730-01-275-1769	189	6
45225	34454	3460-01-275-2467	189	4

**CROSS-REFERENCE INDEXES
PART NUMBER INDEX**

CAGEC	PART NUMBER	STOCK NUMBER	FIG.	ITEM
45225	34516	3460-01-280-4157	189	25
45225	34517	3460-01-280-4158	189	27
45225	34518	3460-01-280-8176	189	26
45225	34519	4940-01-275-2468	189	28
45225	34520	3460-01-280-4867	189	31
45225	34660	4940-01-275-6205	189	30
11083	347044	5320-01-269-9263	121	8
45225	35089	3460-01-275-6204	189	3
45225	35987	4320-01-287-9576	189	37
11083	375197	5340-01-169-7535	56	30
29944	3831	2540-01-063-5730	126	3
29510	394220	5310-00-262-4789	1	2
			93	2
			116	13
78493	4A308-21	6620-01-008-1893	43	5
11083	481280	5305-01-237-3324	67	39
11083	4B1284	5305-01-086-2370	142	2
11083	431398	2520-00-149-9205	99	39
11083	4B2041	5310-01-053-0686	55	4
11083	433610	5305-01-185-0569	36	13
11083	483938	5340-00-276-5832	3	10
			3	28
11083	484043	5306-00-423-9325	105	43
			169	20
			171	29
11083	4B4280	5310-00-930-7013	75	2
			83	21
			166	13
11083	4B4674	5310-01-176-3998	55	24
11083	4B4845	5365-00-734-2114	138	27
11083	484910	5360-00-249-3504	9	27
11083	485387	5340-00-417-2920	3	15
11083	485423	5330-00-143-8713	35	4
11083	4B85949	2910-00-367-5238	35	2
11083	486493	5360-00-149-9006	36	44
11083	488024	5330-00-362-7470	139	35
11083	488756	4730-00-013-7397	183	7
			183	11
11083	48966	5306-00-164-9318	108	35
11083	489782	3110-00-011-9935	3	11
			14	25
			180	54
11083	489783	2815-00-011-9934	135	17
			136	7
11083	4B9784	3110-00-011-9931	136	8
11083	489880	3110-00-949-1438	14	21
			152	6
11083	4C4040	5930-01-336-3018	190	34
11083	4C6486	5120-01-343-8085	190	10
11083	4C6562	2590-01-337-9173	190	16
11083	4C6709		190	19

**CROSS-REFERENCE INDEXES
PART NUMBER INDEX**

CAGEC	PART NUMBER	STOCK NUMBER	FIG.	ITEM
11083	4D3704	5310-00-139-7030	2	5
			91	13
			135	11
11083	40D4064	2910-01-058-8075	36	66
			68	18
			161	13
11083	4D6351	5340-01-257-9215	169	21
11083	406672	5340-01-270-7393	168	22
11083	407794	5340-00-426-4656	67	11
11083	4D8991	5306-01-259-3716	107	23
11083	4D9483	5305-01-160-4505	67	7
58312	409986-00	5330-00-498-2906	153	4
11083	4F1450	5307-00-272-7047	21	23
11083	4F411	5306-00-426-5058	38	7
11083	4F5003	2530-00-149-8899	99	38
11083	4F5192	5305-00-445-4630	99	19
11083	4F5640	5330-00-297-5397	82	23
11083	4F6024	5315-00-363-9248	26	84
11083	4F7390	5330-00-691-9950	180	31
11083	4F7391	5330-00-562-1073	180	13
11083	4F8965	5306-00-263-8949	80	49
170	6			
11083	4H1718	5360-01-257-7811	156	12
11083	4H1790	5360-00-850-1828	85	8
11083	4H5128	5315-00-924-5894	111	4
11083	4H6996	5315-01-097-8383	105	47
11083	4H7869	5330-00-584-1310	50	6
11083	4H8158	5365-00-848-7439	101	51
11083	4H9105	5330-00-781-9134	96	14
			97	13
			99	12
			143	23
11083	4H9705	3120-00-465-5539	81	11
			81	15
11083	4J0520	5330-00-913-6144	172	8
11083	4J0524	5330-00-914-5846	173	6
			173	25
11083	4J2062	2520-00-195-6018	178	8
11083	4J3342	5365-00-946-7258	176	6
11083	4J4517	3040-01-337-4183	163	5
11083	4J5140	5330-00-913-6145	168	2
11083	4J520	5330-00-913-6144	80	19
			80	38
			83	16
			83	59
			156	26
			164	18
			165	12
			165	23
			166	6
			166	27

**CROSS-REFERENCE INDEXES
PART NUMBER INDEX**

CAGEC	PART NUMBER	STOCK NUMBER	FIG.	ITEM
11083	4J520	5330-00-913-6144	167	16
			169	27
			170	3
			170	16
11083	4J522	5330-00-948-4063	80	15
			80	41
			156	29
			158	38
			159	42
			165	25
			165	34
			166	2
			166	26
			170	18
			171	17
			171	37
			172	22
			174	21
			175	26
11083	4J523	5330-01-006-2129	159	11
			174	17
			175	27
11083	4J5240	5315-00-448-4687	188	3
11083	4J5241	5340-00-062-5335	188	1
11083	4J525	5330-00-922-6275	156	3
			156	16
			174	1
			175	1
11083	4J5483		176	11
11083	4J6167	3120-00-948-4594	176	3
11083	4J7101	4320-01-267-0639	160	4
11083	4J8224	5365-01-064-1030	157	8
11083	4J8251	53Z5-01-068-6227	180	8
11083	4J8265	5310-00-557-9414	61	9
			180	49
			181	13
11083	4J8996	5330-00-948-6924	158	32
11083	4J9535	5330-00-948-9764	159	34
11083	4K0021	5340-00-450-5589	36	15
11083	4K0487	5305-01-270-7335	61	23
			115	35
11083	4K0684	5310-01-162-6012	131	2
			185	31
11083	4K2039	5330-01-068-6073	151	11
11083	4K8629	5340-01-258-0151	56	11
11083	4K9890	5310-01-208-6737	17	4
11083	4L3641	5340-01-257-0686	13	12
11083	4L6454	5306-00-228-6835	45	20
			128	9
11083	4L6943	5365-00-559-3901	110	9
11083	4L7551	5307-01-151-9304	161	16

**CROSS-REFERENCE INDEXES
PART NUMBER INDEX**

CAGEC	PART NUMBER	STOCK NUMBER	FIG.	ITEM
11083	4L8337	5330-00-074-3773	30	8
11083	4L9564	5330-00-828-8639	17	2
11083	4M0189	5330-00-838-9188	143	8
11083	4M0410	3020-00-363-9254	81	2
11083	4M0495	3120-00-014-3507	36	46
11083	4M1641	5315-00-431-7317	74	31
11083	4M1712	5315-01-258-4780	137	35
11083	4M1768	5360-01-059-7203	75	8
11083	4M2381	5360-00-950-8041	87	9
			157	24
11083	4M2969	5330-00-074-3603	12	1
11083	4M3915	3110-00-896-6819	137	6
11083	4M3948	5330-00-948-9762	108	24
11083	4M496	5306-00-140-2032	36	45
			68	24
			161	14
11083	4M497	5310-00-147-6143	68	25
11083	4M5317	3120-01-127-5376	18	13
11083	4M5856	81	10	
11083	4M5857	2590-01-236-5190	81	9
11083	4M5889	3040-00-436-7398	81	6
11083	4M5890	3040-00-410-5801	81	4
11083	4M5912	5360-01-209-8805	87	20
11083	4M6480	5330-00-893-5250	32	18
11083	4M7930	5340-01-160-4084	103	28
			103	43
			104	9
11083	4M8239	5340-01-160-2240	79	15
11083	4M8303	5330-00-613-6522	19	14
			75	26
			182	4
11083	4M8799	5360-00-757-2559	67	21
11083	4M9592	5360-00-498-2883	73	27
			74	4
11083	4N0432	3130-01-174-6048	26	64
11083	4N0538	3120-01-257-3300	182	5
11083	4N1761	5305-01-157-5633	26	9
11083	4N260	5330-01-107-4168	26	31
11083	4N2953	5365-01-024-3727	26	82
11083	4N3732	5340-01-148-7396	14	17
11083	4N3840	5340-01-107-4130	15	10
11083	4N3841	5330-01-063-9839	15	9
11083	4N3955	5330-01-242-6870	31	7
11083	4N4054	4320-01-204-8062	14	37
11083	4N4526	5340-01-150-9810	10	17
11083	4N5353	4730-01-126-4892	14	5
11083	4N5484	4820-01-150-3841	26	60
11083	4N5485	2910-01-159-0891	26	61
11083	4N5834	4330-01-203-1250	45	15
11083	4N6403	5340-01-277-4531	26	75
11083	4N6406	5310-01-149-7188	26	73

**CROSS-REFERENCE INDEXES
PART NUMBER INDEX**

CAGEC	PART NUMBER	STOCK NUMBER	FIG.	ITEM
11083	4N6408	2990-01-024-1509	26	71
11083	4N6410	5360-01-287-2422	26	76
11083	4N7032	3040-01-253-7453	36	64
11083	4N7609	3120-01-257-3312	31	19
11083	4N7612	4730-01-253-1982	41	16
11083	4N7682	2930-01-254-1059	41	30
11083	4N7683	2930-01-254-1057	41	37
11083	4N7688	2590-01-253-4702	41	31
11083	4N7697		5	2
11083	4N7820	2815-01-248-5807	12	4
11083	4N7987	2930-01-254-1060	41	36
11083	4N8385	2815-01-068-1729	14	18
11083	4N9019	5315-01-067-8066	27	8
11083	4N9556	2950-01-111-3964	31	11
11083	4P4020	2815-01-217-5755	14	14
11083	4P9382	4710-01-207-9955	23	13
11083	4P9384	4710-01-207-9957	23	11
11083	4S1962	5340-01-063-2993	147	20
11083	4S3652	4730-01-155-5055	101	33
11083	4S5017		91	21
11083	4S5414	4730-01-095-0075	165	32
			169	41
			170	12
			170	22
			170	25
			170	29
11083	4S5719	5365-01-053-4681	83	3
			101	31
11083	455858	5365-00-458-2276	85	20
11083	4S6517	5340-00-118-3001	71	17
11083	4S6663	2510-00-230-4093	115	11
11083	4S6664	5340-01-259-3689	115	18
11083	4S6707	2520-01-135-7465	72	16
11083	456713	5330-01-135-7502	72	17
11083	4S7647	4810-00-961-0640	85	7
11083	4S7648		85	9
11083	4S8708	3040-01-253-4657	73	30
11083	4S8797	5315-01-336-7808	185	28
11083	4S8975	4710-00-251-4438	85	11
11083	4S9002	5306-01-256-6772	143	19
11083	4S9006	5330-00-010-4891	98	17
11083	4S9049	2530-00-949-0397	96	19
11083	4S9050	2530-01-253-9482	96	12
11083	4S9051	2530-00-401-0301	96	1
11083	4S9104	3040-01-254-1282	105	55
11083	4S9106		105	58
11083	4T1471	2590-01-267-4332	168	11
11083	4T2921	3830-00-341-4386	184	14
11083	4T2922	3830-00-341-4384	184	13
11083	4T9290	3040-01-284-8745	178	1
11083	4T9704	4710-01-254-1291	172	20

**CROSS-REFERENCE INDEXES
PART NUMBER INDEX**

CAGEC	PART NUMBER	STOCK NUMBER	FIG.	ITEM
11083	4T9705	4710-01-254-5627	172	3
11083	4W0291	4820-01-253-2024	15	23
11083	4W0788	2910-01-021-1845	24	3
11083	4W0924	5330-01-266-2560	39	15
11083	4W1512	5340-01-339-0866	32	7
11083	4W2321	4320-01-253-6286	14	35
11083	4W2322	2815-01-253-3454	14	19
11083	4W2446	2815-01-253-4646	5	18
11083	4W3864	5330-01-274-0820	45	17
11083	4W5057	3040-01-339-0509	84	9
11083	4W5058	9320-01-339-5193	84	12
11083	4W5140	9905-01-344-2878	148	3
11083	4W5235	5340-01-269-9343	182	1
11083	4W5363	2520-01-253-7425	84	8
11083	4W5734	2910-01-254-4974	26	13
11083	4W5735	2990-01-253-5580	26	10
11083	4W5738	3120-01-202-5894	5	7
11083	4W5739	3120-01-210-0859	7	12
11083	4W6081	4710-01-253-4718	32	3
11083	4W6868	2990-01-253-9489	26	79
11083	4W6869	5365-01-257-4627	27	26
11083	4W7629	5340-01-260-4944	19	15
11083	4W8087	5330-01-211-0809	4	25
11083	4W9057	4710-01-253-3534	37	1
99193	400100	5310-00-660-3381	51	61
65282	400536	5310-00-350-3243	68	7
45225	40064-WH2		190	36
79550	40196	5970-01-219-4329	61	38
78189	4024-32-00-0541	5310-00-988-7516	56	26
64189	40552	2590-01-282-4318	60	1
01943	40733	2815-01-066-5286	16	10
08179	407852		31	31
56620	41400	2910-01-164-7906	35	10
62983	419673	5365-01-103-3640	149	14
61928	420461	5305-00-042-0461	58	7
72800	421	2530-00-949-4505	109	11
62983	421574L	4320-01-184-1056	149	12
63005	427564	5306-00-400-3518	156	19
			158	58
			171	18
62983	429286	5330-01-183-5649	149	22
60237	4301		61	16
62983	431832	4820-01-158-6861	149	26
62983	433762	5330-01-184-6503	149	9
62983	433764	5330-01-162-8403	149	13
23540	437	5340-01-259-8962	115	30
			183	1
24617	444688	4730-00-044-4688	5	3
			90	45
56620	44620	4730-01-151-5707	39	30
11083	454065	5305-01-187-0533	52	4

**CROSS-REFERENCE INDEXES
PART NUMBER INDEX**

CAGEC	PART NUMBER	STOCK NUMBER	FIG.	ITEM
82271	49FB-10X08	4730-00-921-3245	80	30
11083	5B0546	5365-01-257-3307	171	14
11083	531866	5340-00-423-9532	101	20
			102	5
11083	581959	5310-00-423-9538	183	18
11083	582200	5340-01-258-4854	105	37
11083	582638	5305-00-362-7336	150	4
11083	585456	5310-01-257-3228	124	4
11083	5B5473	5306-00-275-5014	116	26
11083	5B5489	5315-00-922-2592	184	16
			185	9
11083	535812	5315-00-362-7367	46	9
			69	47
11083	586009		190	62
11083	5B7040	5305-01-160-2007	26	24
11083	587652	5315-01-107-4226	3	6
11083	501911	2590-01-179-3017	180	3
11083	50353	5305-00-172-6356	72	30
11083	509844	5306-01-063-0652	81	7
11083	5F0149	5330-00-863-5549	86	4
11083	5F1248	3110-00-101-1010	90	22
11083	5F1678	5330-00-741-0674	159	6
11083	5F3106	5330-00-663-5709	21	22
			45	4
			165	17
11083	5F6421	5330-00-580-1227	158	51
11083	5F6562	5310-01-184-0911	112	12
11083	5F7054	5330-00-339-6224	23	21
			150	15
			157	9
11083	5F9144	5330-00-591-3112	26	62
			153	19
11083	5G0766	5307-01-260-1407	33	20
11083	5H1190	5330-00-154-7528	101	11
11083	5H1901	3110-00-117-0696	70	2
11083	5H2767	5330-00-850-7586	136	40
11083	5H2824	5330-00-253-8180	135	22
11083	5H3252	5330-00-756-8795	178	22
11083	5H3262	5315-00-253-7668	90	14
11083	5H3895	3120-00-858-6240	33	9
			68	15
11083	5H4019	2815-01-165-5737	165	11
11083	5H4909	5330-00-738-8622	137	13
11083	5H6552	5305-01-157-6802	26	108
11083	5H6624	2530-00-195-5824	105	50
11083	5H6822	3120-00-478-8919	115	33
11083	5H7110	4730-01-079-4374	134	5
11083	5H7152	5360-00-237-2158	36	26
11083	5H7370	5330-00-590-1064	189	53
11083	5H7704	5330-00-713-8660	29	7
11083	5H8624	5330-00-580-8967	98	14

**CROSS-REFERENCE INDEXES
PART NUMBER INDEX**

CAGEC	PART NUMBER	STOCK NUMBER	FIG.	ITEM
11083	5H8848	5330-00-593-1247	164	13
11083	5H9809	5315-01-164-7589	152	14
11083	5J1389	5360-01-070-0531	158	46
11083	5J2528	2530-01-067-2159	176	9
11083	5J3241	3110-01-067-2160	158	9
11083	5J3719	5360-01-270-4421	160	9
11083	5J3721	4820-01-267-0507	160	5
11083	5J3863	4820-00-483-5353	160	1
11083	5J4418		178	10
11083	SJ4419		178	11
11083	5J4664	5360-01-067-5653	159	14
11083	5J4698	5360-01-170-2229	109	33
11083	5J4772	5306-00-138-4602	184	11
11083	5J4987	5330-00-948-4491	176	12
11083	5J4989	5330-00-061-8361	178	9
11083	5J4991	3930-00-900-6470	163	23
11083	5J5315	2990-01-103-3652	161	26
			162	18
11083	5J5522	5340-01-258-2680	172	6
11083	5J5529	4710-01-237-6752	172	19
11083	5J5530	4710-01-254-1292	172	7
11083	5J5643	5340-01-270-8582	184	1
11083	5J6241	5340-01-250-3368	177	10
11083	5J6242	5315-00-246-0648	177	8
11083	5J7880	4320-01-237-6819	160	8
11083	5K0430		34	28
11083	5K5653	5340-01-259-8965	34	10
11083	5K9107	5306-01-110-1130	73	10
			74	24
11083	5K9179	5306-01-165-2448	144	5
11083	5K9240	4730-01-143-4326	133	18
11083	5K9241	4730-01-069-0768	133	7
11083	5K9242	4730-01-069-0769	34	26
			183	9
11083	5K9243	4730-01-059-9435	16	3
			133	5
11083	5K9245	4730-01-162-0098	33	29
11083	5K9246	4730-01-059-9344	133	2
11083	5K9989	4730-01-202-3356	133	4
11083	5L5032	5330-00-074-3771	181	15
11083	5L7200	5305-01-058-9146	57	10
11083	5L8855	5330-00-994-7409	40	22
11083	5M0902	4730-01-249-8409	82	7
11083	5M1932	5307-01-185-3555	34	29
			71	22
11083	5M1988	3010-00-950-7143	108	12
11083	5M1990	2530-00-949-0815	108	19
11083	5M1991	5310-00-193-1033	108	16
11083	5M1993	2520-00-947-9989	91	17
11083	5M1994	2530-00-949-0865	108	15
11083	5M1996	5330-00-913-8118	91	16

**CROSS-REFERENCE INDEXES
PART NUMBER INDEX**

CAGEC	PART NUMBER	STOCK NUMBER	FIG.	ITEM
11083	5M1998	2520-00-948-0019	91	15
11083	5M2000	5365-00-949-0864	108	28
11083	5M2026	2530-00-950-7468	108	21
11083	5M2043	5340-01-162-4077	95	17
11083	5M2059	5360-00-960-3633	108	9
11083	5M2894	5310-00-117-4788	4	13
			5	12
			10	9
			10	13
			12	11
			13	13
			14	8
			15	3
			15	35
			16	16
			18	6
			20	6
			21	24
			23	6
			24	13
			32	12
			33	39
			36	61
			38	6
			41	21
			42	3
			45	3
			45	23
			46	18
			47	2
			48	11
			55	27
			65	11
			67	6
			75	10
			78	2
			80	23
			82	2
			83	7
			84	19
			86	14
			90	11
			106	15
			109	15
			126	8
			129	3
			130	7
			138	5
			138	17A
			139	14
			150	2

**CROSS-REFERENCE INDEXES
PART NUMBER INDEX**

CAGEC	PART NUMBER	STOCK NUMBER	FIG.	ITEM
11083	5M2894	5310-00-117-4788	156	23
			158	28
			161	2
			164	10
			165	10
			166	8
			167	7
			168	13
			169	7
			171	4
			172	2
			174	23
			175	21
			183	14
			11083	5M2997
11083	5M2998	5330-00-948-4039	98	24
11083	5M3306	3040-00-247-9923	36	5
11083	5M3320	3120-00-948-9964	88	10
			88	19
11083	5M3389	5360-01-160-6911	101	15
11083	5M3492	5365-00-948-1600	87	18
11083	5M4606	5315-00-760-7421	9	25
11083	5M4987	5315-00-135-9672	81	14
11083	5M5000	2530-00-243-9530	99	21
11083	5M5012		81	13
11083	5M5013	2520-01-268-5354	81	12
11083	5M5017	5310-00-436-4328	90	42
11083	5M5822	3020-00-410-5512	81	22
11083	5M5860	5330-00-074-3776	138	7
11083	5M6120	3020-00-432-1704	72	26
11083	5M6126	3110-00-239-7702	73	17
			74	21
11083	5M6193	5340-01-258-0453	80	47
11083	5M6198		69	40
11083	5M6208	3020-00-403-5294	69	37
11083	5M6210		73	18
11083	5M6211	3040-00-431-6638	73	13
11083	5M6212	4710-01-059-3985	73	14
11083	5M6213	4730-00-089-2515	3	24
			6	18
			13	6
			32	6
			45	16
			101	12
			190	63
11083	5M6214	4730-00-924-7886	3	26
			6	14
			10	4
			15	8
			21	2
			29	3

**CROSS-REFERENCE INDEXES
PART NUMBER INDEX**

CAGEC	PART NUMBER	STOCK NUMBER	FIG.	ITEM
11083	5M6214	4730-00-924-7886	30	3
			37	6
			42	5
			69	49
			77	6
			79	2
			101	23
			106	12
11083	5M6604	5330-00-402-9263	69	42
11083	5M6646	2520-00-949-0908	91	22
11083	5M6647	2520-00-949-0909	91	23
11083	5M6708	5310-00-739-9977	98	21
11083	5M7400		148	26
11083	5M7405	7690-01-267-5496	148	24
11083	5M7409	7690-01-267-5494	148	22
11083	5M7410	7690-01-267-5495	148	23
11083	5M7423	5330-01-093-8484	131	6
11083	5M7841	3020-00-431-6448	73	5
11083	5M7864	4320-00-251-1785	81	1
11083	5M7869	3020-00-431-6449	73	7
11083	5M7875	2520-01-185-2669	73	22
11083	5M7877	5340-00-240-9269	69	31
11083	5M7878	5365-00-419-3212	69	36
11083	5M7900	5306-00-469-3821	72	25
11083	5M7915	5310-00-006-0673	77	9
11083	5M7936	3110-00-432-8072	73	20
11083	5M7937	5315-01-062-5209	101	58
11083	5M9567	4820-01-236-5464	76	5
11083	5M9622	5365-00-762-6106	87	5
11083	5M9623	5310-00-948-3280	79	7
			87	4
11083	5M9624	5365-00-949-1439	87	3
11083	5M9653	5340-01-258-0185	71	10
11083	5M9654	5330-00-913-8879	71	11
11083	5N8780	5365-01-159-6679	12	10
11083	5P 695	5975-01-103-3695	BULK	3
11083	5P0173		189	2
11083	5P0179	4720-00-198-5808	BULK	11
			BULK	14
11083	5P0193	4730-01-161-7791	BULK	4
11083	5P0278	3460-01-276-5003	189	29
11083	5P0532	7690-01-267-5468	162	4
11083	5P0537	5310-01-051-2360	24	5
			39	2
			39	5
11083	5P0580	2520-01-068-6109	BULK	5
11083	5P0580-44IN		183	19
11083	5P0640-12		54	1P
11083	5P0642-51		54	1L
11083	5P0644-67		54	1S
11083	5P0648-95		54	1J

**NATIONAL STOCK NUMBER AND PART NUMBER INDEX
PART NUMBER INDEX**

CAGEC	PART NUMBER	STOCK NUMBER	FIG.	ITEM
11083	5P0651-51		54	1M
11083	5P0653-86		54	1H
11083	5P0658-110		54	1F
11083	5P0659-43		54	1R
11083	5P0664-9		54	1E
11083	5P0734	4720-01-251-3118	BULK	12
11083	5P0747	2990-01-103-3696	BULK	1
11083	5P0747-18		61	12A
11083	5P0747-6		61	37A
11083	5P0922	4730-01-253-1979	80	16
11083	5P0973	4940-01-311-0140	189	18
11083	5P1076	5310-01-097-6720	61	21
			62	3
			113	3
			115	10
			123	2
			126	18
11083	5P1198	4710-01-068-7274	BULK	30
11083	5P1204-32		64	24H
11083	5P1204-51		64	5P
11083	5P1260	4720-01-103-3697	BULK	6
11083	5P1260-3		44	6
11083	5P1262-5		42	30
11083	5P1262-6		42	33
11083	5P1263-4.5		84	13
11083	5P1263-8.27		41	19
11083	5P1327		148	13
11083	5P1442	4720-01-093-7331	BULK	8
11083	5P1442-10		101	56
11083	5P1442-27.6IN		33	22
11083	5P1475	5940-01-303-4978	63	17
11083	5P1901	3110-01-168-1031	103	48
11083	5P2370	5340-01-258-0215	171	12
11083	5P2618	4730-01-062-9906	165	2
11083	5P2759-4		48	16
11083	5P2762-2		48	21
11083	5P2762-26		64	24F
11083	5P2762-30		64	24G
11083	5P2762-70		64	5J
11083	5P2764-5		64	5K
11083	5P2764-98		64	5L
11083	5P2765-35		64	5Q
11083	5P3108	5330-01-069-0801	154	22
			155	23
11083	5P3160	5935-01-118-8884	64	23
11083	5P3161	5935-01-158-0364	64	29
11083	5P3385-120		64	5G
11083	5P3385-28		64	240
11083	5P3385-40		64	24C
11083	5P3703	9905-01-269-2302	148	31
11083	5P3705	9905-01-273-4824	148	32

**CROSS-REFERENCE INDEXES
PART NUMBER INDEX**

CAGEC	PART NUMBER	STOCK NUMBER	FIG.	ITEM
11083	5P3741	4730-00-307-6426	183	4
11083	5P4180		189	1
11083	5P4232	5340-01-338-5592	190	27
11083	5P4234	4320-01-336-8200	190	32
11083	5P4443	4730-01-178-0773	16	7
11083	5P4510-154		64	1A
11083	5P4510-28		64	24B
11083	5P4510-41		64	5C
11083	5P4510-58		64	5D
11083	5P4511-186		64	5E
11083	5P4511-34		64	5F
11083	5P4515-90		54	1K
11083	5P4516-86		54	ii
11083	5P4517-51		54	1N
11083	5P4571	5940-01-058-9112	53	13
11083	5P4939	5305-01-107-3526	23	8
11083	5P4965	5305-01-211-1465	65	5
11083	5P5017-14		64	5N
11083	5P5017-53		64	50
11083	5P5017-98		64	5M
11083	5P5018-106		64	1B
11083	5P5018-41		64	5A
11083	5P5018-55		64	24A
11083	5P5018-58		64	58
11083	5P5039	2540-01-339-3541	119	20
11083	5P5232	4820-01-312-7710	189	32
11083	5P5233	4940-01-340-9595	189	33
11083	5P5234	5120-01-275-9345	189	34
11083	5P5582	5305-01-209-8693	67	2
11083	5P5621-9		51	3
11083	5P5624-24		63	10
11083	5P5633	4710-01-251-1007	BULK	32
11083	5P5633-12 IN		123	33
11083	5P5675-12		50	1
11083	5P5694	5940-01-103-6808	53	10
11083	5P5757	5330-01-243-3777	31	26
11083	5P5768	5330-01-128-8991	BULK	26
11083	5P5896	2510-01-254-5023	124	17
11083	5P5897	2510-01-223-0928	124	16
11083	5P5968	5330-01-278-0257	BULK	25
11083	5P5968-13		119	8
11083	5P5968-30		120	26
			122	29
11083	5P5995	4720-01-253-6944	BULK	31
11083	5P6298	5305-01-260-5875	51	20
11083	5P6315	4730-01-250-0855	183	28
11083	5P6399	4730-01-254-8682	34	12
11083	5P6446	5306-01-164-6317	136	28
11083	5P6620	5330-00-901-7196	26	6
11083	5P6719	5365-01-257-4481	159	32
11083	5P6874	2540-01-119-1743	144	2

**CROSS-REFERENCE INDEXES
PART NUMBER INDEX**

CAGEC	PART NUMBER	STOCK NUMBER	FIG.	ITEM
11083	5P6943	5320-01-260-5915	69	34
11083	5P6945	5305-01-158-2039	39	4
11083	5P695-142		61	31B
11083	5P7144		91	10
11083	5P7145	5330-01-165-3380	91	11
11083	5P7175	4730-01-167-5458	101	57
11083	5P7211	5330-01-292-4293	BULK	27
11083	5P7211-4 FT		120	25
11083	5P7213	5310-01-102-9866	171	8
11083	5P7278	5930-01-336-3289	190	33
11083	5P7468	5340-01-163-9459	171	9
11083	5P7469	5340-01-163-6175	171	10
11083	5P761	6145-01-189-3864	BULK	47
CABLE	5P761-150		61	31A
11083	5P7892	5306-01-209-8685	159	38
11083	5P7907	4730-00-278-4339	38	32
11083	5P7918	4730-01-255-4341	33	27
11083	5P7957	4010-01-170-1460	127	2
11083	5P8091	5306-01-209-7895	74	29
11083	5P8197	9905-01-163-0029	148	6
11083	5P8244	5310-01-097-8955	80	43
			156	20
			158	57
			159	20
			171	20
			179	6
11083	5P8247	5310-01-095-4631	10	12
			49	21
			108	32
			116	3
			124	15
			165	19
			169	22
			171	27
			180	22
11083	5P8248	5310-01-102-2477	168	25
			176	18
11083	5P8249	5310-01-162-5733	178	18
11083	5P8250	5310-01-157-3394	163	11
11083	5P8444	5325-01-164-7555	171	5
11083	5P8564		190	13
11083	5P8577		190	5
11083	5P8630	5120-01-272-0763	189	52
11083	5P8631	5120-01-119-1751	189	46
11083	5P8632	5120-01-119-1752	189	51
11083	5P8634	5365-01-270-2772	189	50
11083	5P8635	5315-01-270-1888	189	48
11083	5P8735	5340-01-274-1632	189	36
11083	5P8837	5315-01-187-3541	177	18
11083	5P8998	4730-01-162-0102	190	53
11083	5P9087	5306-01-157-4848	27	4

**CROSS-REFERENCE INDEXES
PART NUMBER INDEX**

CAGEC	PART NUMBER	STOCK NUMBER	FIG.	ITEM
11083	5P9398	5340-01-180-2615	148	10
11083	5P9736	4010-01-268-9869	189	43
11083	5P9757	5330-01-102-4354	26	93
11083	5R0939	5340-01-259-3959	171	25
11083	5R0940	5340-01-258-0454	171	24
11083	5R3413	9905-01-268-7580	148	9
11083	5R5304	4730-01-152-2666	18	3
11083	5R5421	9905-01-164-0168	148	5
11083	5R5438	9905-01-163-3475	148	34
11083	5R6236	2510-01-254-4970	124	12
11083	5R6239	4730-01-254-5040	116	6
11083	5R6244	2540-01-254-2772	126	15
11083	5R6245	5340-01-257-9185	130	3
11083	5R6241		167	1
11083	5R6248		164	21
2J565	5R6249		169	35
11083	5R6250		169	31
11083	5R6251		170	23
11083	5R6252		170	10
11083	5R6254		170	20
11083	5R6255		172	15
11083	5R6256		172	11
11083	5R6257		168	26
11083	5R6258		168	14
11083	5R6259		165	30
11083	5R6260	5895-01-253-7447	183	36
11083	5R6263		170	27
11083	5R6265	5340-01-257-9184	61	20
11083	5R6267	5340-01-258-0159	61	43
11083	5R6280	9905-01-291-9509	148	16
11083	5R6281	9905-01-297-1695	148	21
11083	5R6282	9905-01-295-4589	148	28
11083	5R6283	9905-01-282-7263	148	27
11083	5R6284	9905-01-295-1907	148	7
11083	5R6286	2990-01-267-6005	KIT	
11083	5R6287	2590-01-267-2066	KIT	
11083	5R6288	3830-01-266-8190	KIT	
11083	5R6289	3830-01-267-1354	KIT	
11083	5R6290	3830-01-266-8191	KIT	
11083	5R6291	2815-01-267-4290	KIT	
11083	5R6292	2520-01-267-0417	KIT	
11083	5R6293	2930-01-266-8193	KIT	
11083	5R6298	2815-01-267-2076	KIT	
11083	5R6615	5340-01-260-9876	33	14
11083	5R6616	2990-01-253-8655	33	2
11083	5R6626	5340-01-270-1304	116	25
11083	5R6771	2510-01-254-1076	94	16
11083	5R6772	2510-01-284-2313	94	16
11083	5R6927	2930-01-253-7390	112	1
11083	5R6929	3830-01-267-0459	184	7
11083	5R6949	6150-01-252-9289	65	1

**CROSS-REFERENCE INDEXES
PART NUMBER INDEX**

CAGEC	PART NUMBER	STOCK NUMBER	FIG.	ITEM
11083	5R7003	3040-01-253-5584	33	8
11083	5R7181	5340-01-236-1850	18	7
11083	5R7240	3040-01-253-4655	67	26
11083	5R7249		164	24
11083	5R7250		164	1
11083	5R7288	5995-01-208-4306	61	31
11083	5R7781	9905-01-273-4822	148	11
11083	5R7782	9905-01-273-4823	148	12
3P954	5R7796	4010-01-274-7309	132	12
11083	5R7805	2540-01-253-9487	115	32
11083	5R7806	2510-01-253-4674	115	20
11083	5R7811	5340-01-266-1084	65	7
11083	5R7814	2815-01-241-9193	1	10
11083	5R7816	9905-01-260-3363	65	13
			148	35
11083	5R7829		148	4
11083	5R7834	2510-01-253-9304	183	37
11083	5R7840	5935-01-102-7124	54	4
11083	5R7842		54	1
11083	5R7845	5905-01-267-7767	55	13
11083	5R7875	9905-01-273-4820	148	17
11083	5R7878	7690-01-267-5497	148	15
11083	5R7915	6135-01-275-5350	61	26
11083	5R7917	2590-01-268-0306	61	24
11083	5R7942	5340-01-270-1305	123	36
11083	5R7945		66	17
11083	5R7946-ORG		66	11
11083	5R7946-RED		66	8
11083	5R7947-ORANGE		66	7
11083	5R7947-RED		66	4
11083	5R7948		66	22
11083	5R7949	5340-01-272-9110	61	29
11083	5R7974	2520-01-271-3784	17	1
11083	5R7976	5935-01-275-2875	54	3
11083	5R7977	2510-01-287-4547	112	4
11083	5R7978	2930-01-316-9178	112	6
11083	5R7979		110	6
11083	5S0073	3020-00-910-4008	108	4
11083	5S0784		85	19
11083	5S0788	2940-01-267-2656	85	16
11083	5S0969	4310-01-254-8695	139	5
11083	5S1211	5340-00-246-2746	41	11
11083	5S1213	2930-00-930-9098	41	14
11083	5S2105	4730-01-060-8101	80	37
11083	5S2106	5330-00-498-2905	46	14
11083	5S2805	4940-01-282-0161	189	15
11083	5S2808	5120-01-272-0764	189	20
11083	5S2811	4730-01-312-0343	189	16
11083	5S2814	5120-01-271-6313	189	21
11083	55S2823	4940-01-311-0138	189	17
11083	55S2826	5120-01-272-0765	189	22

**CROSS-REFERENCE INDEXES
PART NUMBER INDEX**

CAGEC	PART NUMBER	STOCK NUMBER	FIG.	ITEM
11083	5S2834	5120-01-272-0766	189	23
11083	5S2837	4940-01-311-0139	189	19
11083	5S2840	5120-01-272-0767	189	24
11083	5S3552	5310-01-257-4300	137	28
11083	5S3618	5340-01-182-7381	139	9
11083	5S3664	2520-01-254-5580	139	10
11083	5S3779	4730-01-062-5932	173	5
11083	554017	4820-00-407-8330	69	26
			110	16
11083	5S4517	5340-00-191-6585	31	5
11083	5S4554	5330-00-118-9146	31	30
11083	5S4558	5340-00-167-6785	31	34
11083	5S4629	5330-00-931-8011	41	13
11083	554862		90	30
11083	554863	2520-00-950-2421	90	29
11083	5S5199	5315-01-237-0707	31	18
11083	5S5729	3110-01-206-7429	137	11
11083	5S5879	5340-00-239-8226	9	20
11083	555917	2815-00-457-1615	9	7
11083	555918	2815-00-497-3123	9	5
11083	5S6051	5330-00-557-8494	15	4
11083	5S6296	5330-00-036-6825	5	10
58312	5S6348-00	5310-00-557-9389	7	11
11083	5S6622	5330-00-929-5514	88	20
58312	5S6670-00	5330-00-494-2764	3	18
11083	5S6720	5365-01-257-3310	108	10
58312	5S6735-00	5330-00-760-7367	4	11
11083	5S6876	5365-01-254-1309	109	20
11083	5S6880	2530-01-168-1038	101	14
11083	5S7264	5365-00-49a-2962	46	2
11083	5S7611	5340-00-449-2612	11	11
11083	5S7630	3120-00-439-4878	11	8
11083	5S8055	5330-00-613-7263	16	17
11083	5S8583	6160-01-256-9854	61	11
11083	5S8995	5340-01-258-0153	169	14
11083	5S9062	5365-00-498-2920	46	15
11083	5S909	5340-00-455-0326	76	3
11083	5S9593	4730-01-261-9432	168	17
11083	5S9614	4730-01-253-4589	169	34
			169	36
58312	559948-00	5310-00-757-6531	5	15
11083	5V1474	5305-01-160-1977	127	15
1C834	500077	5305-01-288-7800	120	33
1C834	500099	5310-01-286-1716	145	12
1C834	500159	5310-01-307-5840	145	9
1C834	500161	5310-01-306-8991	145	11
1C834	500162	5305-01-280-6633	145	13
1C834	500165	5310-01-307-5831	145	16
1C834	500216	5310-01-289-2465	120	34
36540	5064071	4730-01-253-0509	90	19
79136	5101-35-Z0	5365-01-147-9591	26	72

**CROSS-REFERENCE INDEXES
PART NUMBER INDEX**

CAGEC	PART NUMBER	STOCK NUMBER	FIG.	ITEM
1C834	520099	5310-01-307-5830	145	10
89346	52726R1	5310-00-275-8639	124	7
19207	5284124	5310-00-528-4124	99	35
72962	53NTU7947-2812	5310-00-460-8239	178	3
11083	530088	4730-00-331-4279	34	16
11083	535930	9905-01-273-4821	148	29
26901	535950	5910-01-176-8877	48	20
12436	540247-563	5306-00-865-7377	25	20
22031	5404-6-4	4730-00-726-1103	190	59
1C834	560261	2510-01-294-6147	119	27
			120	6
70040	5622759	2910-00-033-2200	24	17
			26	32
93061	562354	5310-01-164-8541	38	47
52788	5660799	5330-00-325-6310	95	18
			164	29
79550	56900	6145-00-471-0428	BULK	40
BULK	55			
79550	569D1	6145-00-471-0429	BULK	58
79550	56909	6145-00-468-1259	BULK	53
79550	5700-2	6145-00-310-2590	BULK	34
79550	572D0	6145-00-468-1261	BULK	46
79550	57209	6145-00-468-1260	BULK	49
1C834	575122	9340-01-269-1866	118	15
1C834	580077	2540-01-267-8729	119	19
			120	14
1C834	580160	2540-01-267-8728	119	22
			120	13
1C834	580532	5340-01-270-1932	120	31
1C834	585169	5340-01-306-9007	145	15
1C834	585171	5365-01-306-9001	145	7
1C834	595042	5330-01-307-7812	BULK	21
1C834	595042-15		120	24
1C834	595042-4		119	6
1C834	595042-92		121	4
1C834	595192-2		120	41
4U735	595193	5330-01-355-6790	118	14
1C834	595193-9FT		119	11
1C834	595265		120	15
98933	595387	5355-01-272-1748	122	1
1C834	595452	9905-01-273-2886	121	9
1C834	595502-12		118	25
1C834	595502-30		122	30
1C834	595546-13		120	5
1C834	595546-192		120	11
1C834	595546-30		118	12
1C834	595546-9		119	9
			120	40
1C834	595697	5330-01-307-4360	BULK	23
1C834	595697-16		120	22
1C834	595697-8		119	3

**CROSS-REFERENCE INDEXES
PART NUMBER INDEX**

CAGEC	PART NUMBER	STOCK NUMBER	FIG.	ITEM
1C834	595834	5330-01-307-7813	BULK	22
1C834	595834-2		121	5
1C834	595834-3		120	27
1C834	595834-5		119	7
1C834	595869		118	12
			119	8
			121	7
			120	5
1C834	595869-13		118	21
1C834	596521	5325-00-579-6134		
11083	6A3348	6145-00-845-9858	BULK	51
11083	6A3359-43		54	1Q
11083	6A3361-110		54	1G
11083	6A3369-24		64	24E
11083	6A3369-38		64	5I
11083	6A3369-40		64	5H
11083	6A3626-12		60	6
11083	6A3770-12		54	10
11083	680830	2940-01-025-3284	151	16
			153	25
11083	6B1124	3110-00-144-8518	149	20
11083	681628	3120-01-170-1461	147	19
11083	682882	5365-00-170-1725	18	9
11083	684198	5306-01-069-1382	26	114
			37	11
11083	684598	5306-00-149-9066	91	5
11083	684661	4730-00-288-8546	147	23
11083	6B7469	5365-01-063-0778	129	4
11083	6B7687	3120-00-176-5546	101	42
11083	687724	5310-01-273-6260	110	7
11083	688193	5315-00-363-9729	126	21
11083	601641	5340-01-064-7512	169	5
11083	603036	5315-01-260-1481	77	7
11083	6D5707		36	36
11083	608498	5305-01-180-8690	25	6
11083	609961	4730-01-253-8598	80	18
11083	6F4411	5310-01-215-7318	123	25
11083	6F4868	5330-00-297-6548	134	9
11083	6F4991	5305-00-710-2157	99	24
11083	6F5282	5305-00-263-8947	179	2
11083	6F5559	5330-00-580-1215	152	2
11083	6F6672	5330-00-310-6575	25	16
11083	6F7062	5310-00-362-7988	3	23
			84	11
			84	15
11083	6F7522	5310-00-136-4398	185	33
11083	6F7523	3130-00-131-1832	185	32
11083	6G0773	5365-01-266-2562	135	8
30780	6HPSN-SS	5365-01-024-9868	151	4
			157	29
			158	34
			159	29

**CROSS-REFERENCE INDEXES
PART NUMBER INDEX**

CAGEC	PART NUMBER	STOCK NUMBER	FIG.	ITEM
11083	6H0406	5307-01-161-2653	41	24
11083	6H1717	5306-00-874-4001	83	44
			113	2
			171	6
11083	6H192	5307-00-587-3434	10	2
11083	6H2953	5365-00-919-9402	96	2
			97	4
11083	6H3068	5340-00-922-2596	33	33
11083	6H3566	3110-00-293-8566	108	30
11083	6H3568	3110-00-554-9004	108	29
11083	6H3956	5315-00-586-5103	36	42
11083	6H3957		45	8
11083	6H3977	5330-00-741-2096	136	4
11083	6H4208	5340-00-948-6464	105	39
11083	6H5139	2520-01-028-8096	180	5
11083	6H6269	4320-00-949-1450	98	15
11083	6H6699	4730-00-923-2126	183	12
11083	6H6765	6150-01-269-1853	66	1
11083	6H9691	5330-00-952-8007	26	59
11083	612002		26	4
11083	612003		26	26
11083	612004		26	55
11083	6J0713	3830-00-223-6595	176	7
11083	6J0714	5315-01-270-1317	176	10
11083	6J1038	5330-01-066-1469	159	44
11083	6J1311	5315-00-246-0998	159	2
11083	6J2419	5330-00-494-2763	25	7
11083	6J3134	5330-01-064-8247	154	23
			155	24
			159	33
11083	6J5342	5365-01-268-5530	184	3
11083	6J5348	3040-01-267-4368	185	18
11083	6J5349	5306-01-273-6844	185	3
11083	6J5359	3040-01-267-0625	185	14
11083	6J5365	3830-01-267-4305	185	5
11083	6J5370	3110-01-271-1919	185	20
11083	6J5372	5340-01-270-1284	185	24
11083	6J5377	2540-01-267-4390	185	21
11083	6J5378	2540-01-267-4389	185	12
11083	6J6229	5315-01-270-1876	184	2
			185	22
11083	6J6517	5365-01-258-4656	77	10
11083	6J7850	2590-01-267-6008	185	34
11083	6J9258	2590-01-267-6006	185	27
11083	6J9747	5310-01-270-1258	163	7
11083	6J9748	3040-01-267-2084	163	22
11083	6J9749	5307-01-336-2303	163	17
11083	6J9750		163	20
11083	6J9751	5306-01-270-8940	163	16
11083	6K1828	5935-01-097-7239	64	9
11083	6K6164	5340-01-163-6174	171	34

**CROSS-REFERENCE INDEXES
PART NUMBER INDEX**

CAGEC	PART NUMBER	STOCK NUMBER	FIG.	ITEM
11083	6K6167	5340-01-163-6173	171	33
11083	6K7361	5935-01-255-8020	64	4
			64	17
11083	6K7917	5306-01-156-3738	74	18
11083	6K8077	2940-01-053-4692	34	1
11083	6K8088	3110-01-066-9172	104	6
			107	24
11083	6K8498	4730-01-063-3007	133	16
11083	6K9194	4730-01-051-8745	19	3
			159	25
			169	30
11083	6K9549	5340-01-185-2058	83	54
11083	6K9550	5340-01-178-3770	83	38
11083	6L1698	5365-01-161-2642	67	19
11083	6L3616	4730-01-068-6081	133	13
			183	5
11083	6L3670	5306-00-118-3055	138	4
11083	6L4470	4820-01-159-0852	140	4
11083	6L4783	5306-01-059-9566	150	9
11083	6L5897	5305-01-107-4621	26	105
11083	6L7751	2520-01-066-0510	142	15
11083	6N0027	5365-01-257-4352	41	26
11083	6N0028	2930-01-254-1019	41	20
11083	6N0714	3020-01-253-9599	48	5
11083	6N1131	2940-01-254-1211	84	1
11083	6N1165	5340-01-257-0703	84	14
11083	6N1166	5340-01-257-2243	84	18
11083	6N130	5310-01-051-6946	6	2
			62	6
			90	20
			108	22
11083	6N1536	5340-01-259-6479	15	32
11083	6N1613	2930-01-254-1058	41	28
11083	6N2011	5320-01-185-4702	15	33
11083	6N2088	2940-01-253-6884	29	2
11083	6N2642	2815-01-253-3453	14	9
11083	6N3456	4710-01-267-2114	28	3
11083	6N3504	5340-01-066-4744	26	67
11083	6N3574	2590-01-253-3460	16	9
11083	6N5899	5930-01-101-7845	38	39
11083	6N6033	5340-01-168-7289	32	22
11083	6N7174	2815-01-183-4649	4	20
11083	6N7325	2990-01-254-4966	15	36
11083	6N7887	5330-01-093-7888	10	25
11083	6N8003	3040-01-149-5043	3	12
11083	6N8742	2990-01-103-6635	63	14
11083	6N9429	4720-01-163-0677	34	17
11083	6N9587	5940-01-097-3578	38	28
			38	37
			59	5
11083	6N9916	2815-01-143-1409	4	27

**CROSS-REFERENCE INDEXES
PART NUMBER INDEX**

CAGEC	PART NUMBER	STOCK NUMBER	FIG.	ITEM
11083	6P0968		109	42
11083	6P1872	3830-01-253-8631	111	6
11083	6P1874	2510-01-253-4675	111	1
11083	6P2322	2510-01-253-9477	93	9
11083	6P2772	5365-01-268-2654	103	54
11083	6P3400	4710-01-253-4719	80	48
11083	6P3711		171	41
11083	6P3713	4710-01-253-4715	171	39
11083	6P3767	5310-01-198-8570	136	23
11083	6P4052	2520-01-268-5355	83	43
11083	6P4327	5340-01-259-8972	93	10
11083	6P4416	5306-01-274-3308	103	11
11083	6P4677	5330-01-257-3808	138	40
11083	6P4680	4710-01-202-3660	133	19
11083	6P4681	3040-01-254-4938	141	5
11083	6P4682	3020-01-254-0085	137	33
11083	6P4683	3010-01-254-5016	139	32
11083	6P4684	3130-01-257-3835	139	2
11083	6P4685	5365-01-259-3612	139	3
11083	6P4711	4820-01-151-3651	77	20
11083	6P4717	4820-01-151-3650	77	24
11083	6P4773	4710-01-201-8315	133	6
11083	6P4928	4730-01-267-2632	83	49
11083	6P4948	3130-01-257-7804	94	19
11083	6P5036	5340-01-270-3789	82	19
11083	6P5061	4710-01-267-2115	83	42
11083	6P5064	4720-01-165-1438	83	39
11083	6P5159	4720-01-208-9237	165	8
11083	6P5172	2510-01-253-4672	113	6
11083	6P5173	2510-01-254-1124	113	6
11083	6P5204	5340-01-264-6075	142	30
11083	6P5205		161	19
11083	6P5206	5340-01-161-9162	161	21
11083	6P5207	5330-01-068-6110	161	9
			162	3
11083	6P5208	3040-01-171-3357	161	8
11083	6P5209	5340-01-163-5981	161	7
11083	6P5213	2510-01-238-5457	116	38
11083	6P5327	5340-01-258-4867	169	25
11083	6P5343	2590-01-253-4611	98	25
11083	6P5353-24		165	3
11083	6P5386	5340-01-263-8737	161	4
11083	6P5391	4730-01-253-7012	180	14
11083	6P5441	5340-01-258-4685	123	30
11083	6P5450	5340-01-258-0140	123	20
11083	6P5659	5340-01-228-0501	58	12
11083	6P5661	3020-01-160-3640	142	3
11083	6P5759		53	20
11083	6P6028		142	32
11083	6P6031	5340-01-262-9742	142	7
11083	6P6033	3040-01-254-1118	142	9

**CROSS-REFERENCE INDEXES
PART NUMBER INDEX**

CAGEC	PART NUMBER	STOCK NUMBER	FIG.	ITEM
11083	6P6084	5340-01-268-3459	166	19
11083	6P6253	2530-01-253-0440	36	71
			104	4
			107	15
11083	6P6464	2510-01-253-9485	116	1
11083	6P6477	5340-01-258-4683	116	16
11083	6P6496	2510-01-184-0786	117	3
11083	6P6653	2530-00-195-5819	99	31
11083	6P6734	5365-01-257-3276	124	21
11083	6P7478	5340-01-270-1286	82	21
			83	40
11083	6P7625	2530-01-254-1125	114	2
11083	6P7626	2530-01-254-1126	114	11
11083	6P7627	2530-01-254-1127	114	12
11083	6P7639	5330-01-129-2544	90	28
11083	6P8264	5330-01-214-6545	73	29
			74	2
11083	6P8266	5330-01-214-6546	72	18
			74	1
11083	6P8677	5365-01-257-3813	134	19
11083	6P8848	2530-01-066-8462	77	22
11083	6P9003	5945-01-250-3234	83	5
11083	6P9295	4820-01-150-0912	77	21
11083	6P9367	3040-01-159-3041	150	19
11083	6P9733	4710-01-267-4394	175	23
11083	6P9734	4710-01-267-2120	174	20
11083	6P9959	2530-01-198-4326	152	16
11083	6S2828	3110-01-013-3083	138	36
11083	6S4183	5365-01-256-9290	173	20
11083	6T0145	2590-01-254-8749	135	7
11083	6T0960	5340-01-259-8973	93	7
11083	6T1188	4710-01-253-8708	34	5
11083	6T1869	4710-01-267-4395	83	55
11083	6T1980	2530-00-947-9857	99	5
11083	6T2866	5340-01-258-9178	171	11
11083	6T4178	3020-01-267-6004	90	7
11083	6T7799	3120-01-186-1302	73	15
			74	19
11083	6V0082	5120-01-272-4055	189	45
11083	6V0314	5306-01-260-1348	180	34
11083	6V0527	9905-01-268-7579	148	39
11083	6V1196	5330-00-165-1954	149	5
11083	6V1197	5330-01-180-2417	149	15
11083	6V1426	5307-01-258-4709	20	9
11083	6V1427	5307-01-256-9782	20	3
11083	6V1556	5330-01-211-3120	149	17
11083	6V1557	5330-01-188-7450	149	7
11083	6V1720	9905-01-151-7584	72	11
			148	33
11083	6V1949	5330-01-209-8720	154	11
			155	11

**CROSS-REFERENCE INDEXES
PART NUMBER INDEX**

CAGEC	PART NUMBER	STOCK NUMBER	FIG.	ITEM
11083	6V1949	5330-01-209-8720	155	30
11083	6V2157	4010-01-271-7746	189	42
11083	6V2376	4730-01-196-7172	18	4
11083	6V2911	5330-01-259-3828	KIT	
11083	6V3265	5340-01-184-5459	19	10
11083	6V3507	5330-01-152-0601	53	26
			183	3
11083	6V4186	5315-01-268-2194	189	54
11083	6V4253	5330-01-257-3805	158	19
11083	6V4626	5306-01-160-4498	46	1
11083	6V4651	4730-01-185-0026	167	2
11083	6V4657	4730-01-178-9643	164	22
			164	27
11083	6V4658	4730-01-162-4358	167	4
11083	6V4664	4820-01-202-5710	172	14
			172	17
11083	6V4672	4730-01-267-2635	83	17
11083	6V4676	4730-01-267-2634	83	14
			164	26
			172	12
			186	10
11083	6V4679	4730-01-254-0177	172	16
11083	6V5210	5305-01-256-6797	60	2
11083	6V5734	5310-01-210-1675	112	13
11083	6V5894	5305-01-210-7417	39	1
11083	6V5978	5330-01-208-6239	KIT	
11083	6V6022	5210-01-273-6451	189	9
11083	6V6636		148	14
11083	6V6835	5305-01-187-5879	26	12
			26	15
11083	6V6921	5330-01-183-1504	23	17
11083	6V8127	5310-01-257-2204	49	10
11083	6V8362	5305-01-184-5915	57	16
11083	6V8363	5305-01-192-5731	57	14
11083	6V8370	5310-01-184-3539	57	8
11083	6V8376	5305-01-184-5919	38	40
			53	28
11083	6V8545	5330-01-258-0093	94	11
11083	6V8549	4730-01-254-0173	33	28
11083	6V9648	9905-01-176-6171	148	18
11083	6V9906	2930-01-267-0416	KIT	
11083	6W0475	5340-01-258-0249	128	11
11083	6W1496	5340-01-257-3846	128	5
11083	6W1497	5340-01-257-3845	128	6
11083	6W1506	2540-01-253-9598	126	5
11083	6W1888	5340-01-258-0152	128	8
11083	6W2371	5310-01-262-4868	128	7
11083	6W3309	9905-01-282-0103	127	3
11083	6W3628	4010-01-260-5744	128	3
11083	6W5757	5340-01-256-3208	127	8
11083	6W6830	2540-01-254-5577	127	10

**CROSS-REFERENCE INDEXES
PART NUMBER INDEX**

CAGEC	PART NUMBER	STOCK NUMBER	FIG.	ITEM
11083	6Y0359	5340-01-103-6789	188	6
11083	6Y0473	5340-01-308-6246	100	14
83259	600-001-6	5330-00-602-9471	22	3
83259	600-042-3/8	5330-00-618-1654	118	1
			118	10
			119	35
20680	6028	5306-01-051-7598	160	2
01843	60825	5310-01-035-0868	146	20
1C834	609009	2540-01-267-8699	119	18
			120	12
80201	6143	5330-01-212-4617	36	17
82402	6147822	5340-00-188-0471	51	21
11083	617540	5330-01-079-4740	149	8
00779	63323-1	5999-01-259-6470	53	6
			53	8
22031	6400-6-4	4730-01-062-9928	159	24
			170	1
11862	6439392	2940-00-029-0388	16	18
81646	6710	4730-00-877-6298	147	22
11083	672935	4730-01-168-1041	101	54
60038	67322	3110-00-100-0611	90	27
11083	676495	4730-01-207-9892	34	20
11083	686091	3040-01-267-8764	33	19
11083	780863	2510-00-176-5600	132	10
11083	7B1598	5340-01-067-8043	83	32
11083	7B2742	5306-00-423-8784	24	4
			55	22
11083	7B3028	5305-00-708-3823	72	10
			77	15
			79	13
			87	28
			98	27
			98	32
			109	12
			113	7
			148	36
			154	28
			155	44
			160	7
11083	783039	5360-00-597-8341	180	45
11083	78B3235	5306-00-424-0086	42	26
			48	8
			84	6
			91	24
			99	43
			112	9
			113	4
			117	1
			124	26
			166	18
11083	785060	5320-00-164-0917	105	32

**CROSS-REFERENCE INDEXES
PART NUMBER INDEX**

CAGEC	PART NUMBER	STOCK NUMBER	FIG.	ITEM
11083	785163	5306-00-426-5835	5	16
11083	7B7971	5365-01-287-6686	101	10
11083	788167	5305-01-164-6340	36	63
11083	7B9008	4730-01-253-8591	123	28
11083	78B9665	4730-01-171-1981	110	24
11083	7C0396	5365-01-257-4626	25	12
11083	7C0791	2990-01-267-6002	26	88
11083	7C3863	2815-01-240-2795	8	4
11083	7C3906		4	5
11083	7C4006		4	2
11083	7C4297	5330-01-257-4528	5	9
11083	7C5561	4710-01-282-1660	23	16
11083	7D9212	5360-01-259-6515	126	31
11083	709749	5330-01-048-0983	159	10
11083	7F3425	5305-01-095-3292	30	6
			150	3
11083	7F7590	5330-00-297-7228	13	8
11083	7F8607	5330-00-591-7543	133	20
11083	7F9541	5315-00-426-5074	134	2
11083	7G0526		80	25
11083	7G1899	5365-01-258-0122	99	22
11083	7G1900	5365-01-257-3274	99	26
11083	7G1901	3130-00-404-5473	99	23
11083	7G1902	3110-01-166-1535	99	23
11083	7G2032	5340-01-264-1444	103	2
11083	7G2038	2520-01-267-6053	92	5
11083	7G2065	3040-01-267-8765	103	52
11083	7G2066	5340-01-258-6066	103	23
11083	7G2067	5340-01-258-7807	103	23
11083	7G2069	3040-01-267-8649	103	3
11083	7G2071	3040-01-267-8650	103	20
11083	7G2072	3040-01-254-1262	103	21
11083	7G2074	3040-01-267-4364	103	13
11083	7G2078	5315-01-270-1877	103	56
11083	7G2079	3040-01-267-7068	103	55
11083	7G2080	3040-01-268-0301	103	55
11083	7G2474	3020-01-254-0086	69	13
11083	7G2475	3020-01-254-1230	73	24
11083	7G2476	3020-01-254-0088	73	16
			74	20
11083	7G2500	3020-01-184-4622	137	7
11083	7G2513	3020-01-254-0087	73	23
			74	30
11083	7G2548	2510-01-254-8714	126	6
11083	7G2557	5340-01-271-6280	126	30
11083	7G2559	3120-01-264-6067	126	20
11083	7G2926	3040-01-253-7459	105	15
11083	7G2934	5306-01-258-8560	36	11
11083	7G2998	2540-01-238-2759	126	1
11083	7G3331	3040-01-253-9424	36	33
11083	7G3333	5340-01-257-9183	36	30

**CROSS-REFERENCE INDEXES
PART NUMBER INDEX**

CAGEC	PART NUMBER	STOCK NUMBER	FIG.	ITEM
11083	7G3334	5340-01-259-8758	36	34
11083	7G3338	5306-01-257-3822	107	8
11083	7G4327	5365-01-259-6380	126	23
11083	7G4332	5365-01-214-2602	100	15
11083	7G4631	2510-01-253-9591	126	27
11083	7G6359	5975-01-147-4455	38	5
11083	7G6576	3110-00-948-0334	90	25
11083	7G6625		90	26
11083	7G6942	5360-01-270-5501	103	57
11083	7G7105	4720-01-163-0678	83	31
11083	7G7106		83	13
11083	768660		64	24
11083	7G9727	5306-01-257-3821	36	48
11083	7H1189	5940-01-292-9676	38	9
			53	23
11083	7H1447	2930-00-635-8296	180	53
11083	7H2831	2530-00-984-5098	91	32
11083	7H3171	4730-00-042-8988	3	25
			4	15
11083	7H3598	5306-00-567-3404	100	4
11083	7H3608	5310-00-550-2992	90	6
11083	7H4570		95	4
11083	7H4571	2530-00-949-0370	95	3
11083	7H4574	5365-00-949-0369	95	2
11083	7H7539	5310-00-404-3787	131	4
			187	7
11083	7H9678	5340-00-999-3230	24	21
11083	7J1113		171	40
11083	7J1333	3120-00-419-1413	177	3
11083	7J1334	3120-00-421-9622	177	2
11083	7J1592	5365-01-258-0123	159	22
11083	7J204	5330-01-096-0912	39	22
			157	20
11083	7J2358	3830-01-267-1395	184	10
11083	7J2596	5340-01-265-1164	158	13
11083	7J3337	3830-00-487-2799	176	2
11083	7J3338	3040-01-267-2085	176	13
11083	7J4827	3010-01-267-6054	177	13
11083	7J4904	4710-01-267-7078	177	1
11083	7J6871	5365-01-053-8345	103	36
11083	7J7844	5365-01-257-3304	154	15
			155	17
			155	34
11083	7J8902	5306-01-095-1486	50	4
11083	7K1181	2815-01-053-4712	173	17
11083	7K1457	4730-01-202-3353	133	14
11083	7K2135	3110-01-065-9108	36	56
11083	7K4330	5365-01-270-3720	101	21
11083	7K4475	5995-01-098-9330	66	9
11083	7K5426	5365-01-336-5964	185	29
11083	7K9689	5940-01-206-4291	64	10

**CROSS-REFERENCE INDEXES
PART NUMBER INDEX**

CAGEC	PART NUMBER	STOCK NUMBER	FIG.	ITEM
11083	7L0631	5365-01-257-3282	116	14
11083	7L0811	5315-01-257-7800	161	27
			162	11
11083	7L0820	5315-01-265-9369	140	5
11083	7L3195	5306-00-119-1662	31	1
11083	7L3326	3110-00-820-1466	27	10
11083	7L4265	3120-00-421-9628	6	12
			21	6
11083	7L6326	5340-01-257-7789	173	13
11083	7M1296	4820-01-103-4037	79	6
11083	7M1297	5360-00-950-3397	79	10
11083	7M1345	5340-01-269-9285	87	16
11083	7M1377	4820-00-243-9575	79	4
11083	7M3222	5340-01-254-7175	115	34
11083	7M4046	3120-00-893-8317	3	2
11083	7M5337	2530-00-948-3396	99	36
11083	7M5338	2530-00-948-3446	99	41
11083	7M5814	5365-01-271-1888	87	23
11083	7M652	5365-01-253-8979	36	3
11083	7M6571	5365-00-948-0246	99	6
11083	7M706	5355-00-891-4401	67	3
			142	8
11083	7M7219	3110-00-629-4111	26	81
11083	7M8479	5315-00-193-0904	72	35
			73	32
			74	10
11083	7M8480	5315-00-193-0925	73	31
			74	11
11083	7M8485	5330-00-930-9407	85	22
			137	15
			158	53
11083	7M8499	5360-00-974-7122	87	2
11083	7M8575		75	4
11083	7N0165	2930-00-457-1616	15	5
11083	7N0190	4730-01-253-1980	15	13
11083	7N0191	4730-01-253-1981	15	7
11083	7N0752	2990-01-254-1071	42	21
11083	7N0944	5330-01-094-8058	43	4
11083	7N1046	5330-01-158-6283	27	44
11083	7N1004	5340-01-181-0789	27	37
11083	7N1067	5360-01-182-3644	27	21
11083	7N1068		27	24
11083	7N200	5330-01-127-8574	44	8
11083	7N2172	5315-01-166-0687	26	41
11083	7N2176	5315-01-162-0426	26	17
11083	7N239	5310-01-069-2675	31	29
11083	TN2436	2990-01-254-1072	42	24
11083	7N2594	5305-01-160-1980	26	52
11083	7N2597	5365-01-264-8512	40	16
11083	7N2949	3020-01-165-5716	5	13
11083	7N2957	2930-01-143-0186	41	2

**CROSS-REFERENCE INDEXES
PART NUMBER INDEX**

CAGEC	PART NUMBER	STOCK NUMBER	FIG.	ITEM
11083	7N2994	5310-01-157-6813	11	2
11083	7N3171	5330-01-241-2759	26	40
11083	7N4448	5310-01-130-0611	4	7
11083	7N4722	3020-01-254-1227	11	15
11083	7N4791	3020-01-127-5195	11	6
11083	7N5334	5305-01-157-5626	26	110
11083	7N5565	2930-01-127-2515	41	4
11083	7N5800		21	14
11083	7N5810	3020-01-135-7462	21	12
11083	7N5815	3020-01-253-9283	21	20
11083	7N5819	3020-01-135-7464	21	10
11083	7N5825	3020-01-135-7463	21	9
11083	7N5909	2930-01-119-1766	45	1
11083	7N5910	2930-01-126-4959	45	18
11083	7N6685	2990-01-267-6020	40	7
11083	7N6686	2990-01-267-6019	40	8
11083	7N7166	3110-01-181-2425	27	9
11083	7N7169		27	20
11083	7N7264	2910-01-155-0370	27	6
11083	7N7265	2910-01-155-0276	27	2
11083	7N7267	5360-01-155-2629	26	78
11083	7N7268		26	77
11083	7N7270	5365-01-154-8503	26	65
11083	7N7271	2910-01-150-3756	26	89
11083	7N7282	5365-01-154-4399	26	130
11083	7N7779	5999-01-150-8808	54	12
			55	10
			55	18
			66	33
11083	7N7969	5365-01-162-5782	27	29
11083	7N7970	3120-01-164-4512	27	34
11083	7N7998	2815-01-127-2912	3	19
11083	7N7999	5330-01-128-5196	4	24
11083	7N8015	5340-01-129-5917	9	24
11083	7N8018	5330-01-128-4130	4	22
11083	7N8768	5330-01-157-3415	26	113
11083	7N8775	5310-01-160-2043	26	34
			26	53
11083	7N8779	5330-01-157-2016	26	45
11083	7N8780	2910-01-149-7900	26	46
11083	7N8781		26	48
11083	7N8785	5315-01-162-8741	26	50
11083	7NB821	5365-01-154-8559	26	51
			26	63
11083	7N9033	5330-01-157-5685	39	7
11083	7N9035	5340-01-159-6904	39	17
11083	7N9036	2910-01-159-0945	39	18
11083	7N9062	2910-01-155-0333	39	28
11083	7N9146	3020-01-123-5929	6	5
11083	7N9149	3020-01-253-9600	46	19
11083	7N9342	2815-01-119-2241	5	6

**CROSS-REFERENCE INDEXES
PART NUMBER INDEX**

CAGEC	PART NUMBER	STOCK NUMBER	FIG.	ITEM
11083	7N9519	2910-01-155-5195	37	5
11083	7N9520	5330-01-158-6284	37	4
11083	7N9554	5330-01-210-3898	26	115
11083	7N9737	5935-01-150-8323	55	7
11083	7N9738	5935-01-149-5165	54	11
11083	7N9805	2815-01-116-5920	7	2
11083	7N9907	2910-01-254-4964	26	118
11083	7S0570	4730-01-062-7184	80	40
11083	7S0574	4730-01-095-8459	165	24
			166	3
11083	7S1125	5120-01-290-0761	189	8
11083	7S1126	4940-01-084-0426	189	7
11083	751912	5340-00-465-6799	56	18
58312	7S2204-00	5310-00-498-2967	8	3
11083	7S2666	3040-01-254-0311	105	9
11083	752668	2520-01-168-1030	105	45
11083	7S2670	3120-01-166-6915	105	11
11083	7S2747	2520-00-237-4576	69	19
11083	7S2750	5365-01-180-8780	69	20
11083	7S2751	2910-01-254-1210	69	22
11083	752752		69	24
11083	752753	5330-00-455-2772	69	21
11083	75S2780	5330-01-167-3658	103	1
11083	753029	5330-00-036-6824	143	14
11083	7S3161	2815-00-450-9341	9	4
58312	7S3224-00	5306-00-450-4026	3	14
11083	7S4097	2815-00-237-3760	30	12
11083	7S6139	3040-01-254-0310	105	4
11083	7S6140	3120-00-239-0939	105	24
			105	52
			105	56
11083	7S6143	3120-00-421-9629	105	23
11083	7S6144	3120-00-446-9860	105	57
11083	7S6145	3120-00-239-0938	105	25
			105	54
11083	7S6149	3040-01-254-1171	105	22
11083	7S6402	5930-00-434-9121	57	1
11083	7S6949	3040-01-253-3468	72	21
11083	7S6964	3020-01-254-0084	72	37
58312	7S7144-00	5360-00-519-6605	4	17
11083	7S7370	3040-01-253-9494	80	8
11083	7S7375	4710-01-253-2746	80	29
11083	7S7507	4730-01-252-7837	80	26
11083	7S7680	2940-01-058-8102	28	9
11083	7S7809	2930-00-852-1174	41	1
11083	7S9323	5360-00-116-0448	24	22
11083	7S9686	5306-01-209-7883	80	24
11083	7T0204	3120-01-257-6127	94	10
11083	7T2037	5330-01-209-8731	35	5
11083	7T2336	2520-01-208-7020	72	31
11083	7T3138	5310-00-690-9146	69	11

**CROSS-REFERENCE INDEXES
PART NUMBER INDEX**

CAGEC	PART NUMBER	STOCK NUMBER	FIG.	ITEM
11083	7T3143	3120-01-257-4402	137	5
11083	7T6799	5310-01-288-0094	57	18
11083	7T6985		64	1
11083	7T6988		63	15
11083	7T8341	3020-01-254-4802	137	40
11083	7T8342	3020-01-254-1224	136	2
11083	7T9515	5355-01-284-5519	57	9
11083	7W0134	5360-01-270-1351	25	14
11083	7W0250	2990-01-253-9490	26	92
11083	7W0449		11	16
11083	7W0450	3020-01-267-4337	45	10
11083	7W0507	3020-01-253-9282	14	12
11083	7W0508	3020-01-253-9281	11	3
11083	7W0546		11	7
11083	7W0802	2990-01-267-2074	39	14
11083	7W1268	5330-01-257-4326	3	20
11083	7W1691	5310-01-270-1259	39	13
11083	7W1927	5365-01-257-4598	27	18
11083	7W1944	5365-01-257-3278	30	11
11083	7W2012		6	4
11083	7W2015	3040-01-267-0261	39	21
11083	7W2808	5340-01-259-4234	27	23
11083	7W2826	5360-01-259-3942	39	12
11083	7W2827	5360-01-271-6110	39	19
11083	7W2829	5340-01-266-2809	39	11
11083	7W2830	2910-01-254-1018	39	3
11083	7W3369		39	10
11083	7W3675	4710-01-264-9574	23	10
11083	7W3676	4710-01-264-9575	23	1
11083	7W4486	5310-01-257-2208	22	4
11083	7W568?7	3040-01-253-4698	5	14
11083	7W6163	4710-01-264-8453	23	12
11083	7W7556	2815-01-254-1114	9	8
11083	7W8412	4820-01-253-0479	25	3
80089	70-117224-5	5945-00-855-7478	56	21
61038	7077	4730-00-499-9837	3	29
19204	7161056	5315-00-716-1056	115	15
09505	719-FSO-12-06	4730-01-204-5258	157	16
4U735	735-300-033	2510-01-267-4317	119	30
			120	7
19207	7373635	5340-00-737-3635	69	41
			74	12
13445	75900-09	2920-00-775-7691	57	19
35272	76-1020	5940-01-288-9592	66	30
35272	76-1281	5940-01-284-0989	66	27
35272	76-4080	5920-01-297-5893	66	36
35272	76-8020		66	29
			66	31
			66	34
			66	35
			66	47

**CROSS-REFERENCE INDEXES
PART NUMBER INDEX**

CAGEC	PART NUMBER	STOCK NUMBER	FIG.	ITEM
35272	76-8020		66	48
35272	76-8021		66	39
			66	42
			66	45
35272	76-8023		66	40
			66	41
			66	46
35272	76-8025		66	38
			66	43
			66	44
35272	76-8037		66	26
36540	776Y-28E-1	4730-00-924-7974	134	10
79500	780831	5310-00-429-4747	146	3
14859	7851-13-60I	5925-00-008-0548	56	6
11083	881312	5315-00-245-9995	132	6
			136	25
11083	882377	5306-00-424-0351	26	120
11083	882570	3110-00-278-7215	78	34
11083	8B4967	5330-00-247-5972	150	11
11083	885964	3110-00-117-0661	69	5
11083	886349	5315-00-457-6897	3	8
11083	889777	5330-00-248-2165	71	5
11083	8C3839	5330-00-143-7173	176	16
			178	14
11083	8C3840	5330-00-261-0990	176	14
			178	16
11083	8C5917	5940-00-549-6581	61	40
11083	8C6919-109		54	1C
11083	8C6919-47		54	1B
11083	8C6919-50		54	10D
11083	8C6919-99		54	1A
11083	8C9126	5330-01-053-8043	163	13
11083	802676	5930-01-176-1699	56	3
11083	805054	5310-01-107-3590	2	2
			50	5
11083	8F0024	3442-00-876-6522	189	39
			190	56
11083	8F244	5325-00-923-4575	183	16
11083	8F2621	5360-01-106-4246	140	2
11083	8F390	4730-01-163-2608	183	27
11083	SF4610	5365-00-921-7106	39	27
11083	8F6230	5330-00-250-5481	72	5
11083	8F6711	5330-00-506-4457	96	11
			97	23
			99	18
			139	21
11083	8F8151	4820-00-026-8473	42	32
11083	8F8178	5306-00-470-5542	26	22
11083	8F9206	5330-00-599-2938	181	10
30780	8HP5N-S	5365-01-031-8183	76	6
			159	37

**CROSS-REFERENCE INDEXES
PART NUMBER INDEX**

CAGEC	PART NUMBER	STOCK NUMBER	FIG.	ITEM
11083	8H0352	3040-00-961-0649	105	36
11083	8H0372	5340-01-257-9182	105	35
11083	8H1130		78	25
11083	8H1383	5306-00-050-8432	114	1
11083	8H2262	5330-00-848-6108	95	9
			96	9
			97	9
			99	17
11083	8H2778	5330-00-585-4284	24	18
11083	8H2807	5310-00-882-8876	24	10
11083	8H2810	2910-00-116-3227	24	23
11083	8H3325	5310-00-609-8042	135	18
11083	8H3710	5305-00-252-8917	31	32
11083	8H376	5315-00-948-6454	105	21
11083	8H5772	5305-00-136-2009	116	34
11083	8H707	5305-00-476-5308	26	132
11083	8H7577	3040-01-143-8049	36	29
11083	8H7980	2530-00-950-5623	98	16
11083	8H8175	3110-00-948-5793	71	25
11083	8H8648	2920-01-064-3809	56	24
			148	8
11083	8H8871	5365-00-948-6452	105	34
11083	8H8898	5315-00-245-8844	105	5
11083	8H9182	3110-00-924-1971	36	27
11083	8H9186	5360-00-898-6730	36	28
11083	8H9299	5305-01-108-0649	27	25
11083	8H9789	3110-00-516-5490	45	11
			46	16
11083	8J1699	5330-01-064-8276	154	21
			155	22
11083	8J2880	3120-01-250-9928	174	15
			175	17
11083	8J4351	5330-01-183-1281	149	16
11083	8J4916	5340-01-271-3534	123	35
11083	8J6913	2590-01-165-5746	180	7
11083	8J7317	4820-01-254-1017	159	8
11083	8J7349	4820-01-068-7249	158	30
11083	8J7360	5365-01-259-9622	158	2
11083	8J7366	4820-01-253-5554	158	33
11083	8J7409	5330-01-067-1490	180	6
11083	8J7415	5310-01-066-0506	116	27
11083	8J7461	2520-01-068-9665	179	4
11083	8J7462	2995-01-068-9666	159	17
11083	8J7466	2895-01-068-9667	159	9
11083	8J7467	2520-01-253-9509	158	49
11083	8J7488	4820-01-180-1045	154	1
11083	8J7489	4810-01-208-1802	155	1
11083	8J7490		154	14
			155	14
			155	33
11083	8J7491	4820-01-253-5567	154	13

**CROSS-REFERENCE INDEXES
PART NUMBER INDEX**

CAGEC	PART NUMBER	STOCK NUMBER	FIG.	ITEM
11083	8J7491	4820-01-253-5567	155	32
11083	8J7494	4820-01-048-8597	154	6
			155	25
11083	8J7495		154	12
			155	31
11083	8J7496	4810-01-253-2003	155	13
11083	8J7497	4730-01-253-7484	154	26
			155	42
11083	8J7498	4730-01-253-7483	154	3
			155	3
11083	8J7499	3830-01-048-3942	155	6
11083	8J7500	4820-01-253-5568	155	12
11083	8J8322	5365-01-068-6063	181	1
11083	8J8336	4820-01-253-3472	156	13
11083	8J8338	4820-01-253-0549	156	11
11083	8J8343	5330-01-103-6782	26	8
11083	8J8422	4730-01-254-1255	180	29
11083	8J8424	5330-01-067-1491	180	40
11083	8J8436	4710-01-253-2747	181	6
11083	8J8437	3040-01-253-4681	180	30
11083	8J8438	5365-01-257-3277	180	28
11083	8J8439	5306-01-210-1640	181	8
11083	8J8443	5360-01-067-1418	181	3
11083	8J8468	4820-01-068-6064	181	4
11083	8J8496	5340-01-258-0319	156	28
11083	8J8497	4820-01-253-1987	156	15
11083	8J8546		156	10
11083	8J8626	5340-01-264-3675	180	48
11083	8J8633	5340-01-258-0146	179	12
11083	8J8634	5340-01-258-0147	179	8
11083	8J8782	4730-01-164-7821	180	43
11083	8J8783	4820-01-163-3581	180	44
11083	8J9283		157	12
11083	8K1207	5315-01-132-1188	3	4
11083	8K4889	5330-01-265-2129	115	2
11083	8L8601	5365-00-205-3664	26	125
11083	8M0505	4730-01-066-4586	32	4
			164	30
11083	8M0506	3805-01-053-2703	101	38
			165	6
11083	8M0904	5330-00-557-8489	13	20
11083	8M1013	5340-01-069-0788	87	10
11083	8M1040	3040-01-253-3511	75	3
11083	8M1047	5307-00-923-9983	138	21
11083	8M2615	5315-00-245-9317	110	25
11083	8M2772	5340-00-426-4803	66	13
11083	8M3107	5340-01-302-9973	6	16
11083	8M3175	5310-01-257-4298	143	20
11083	8M3182	5360-00-950-8251	15	22
11083	8M4389	5330-00-930-4064	75	24
11083	8M4390	5330-00-999-5502	83	45

**CROSS-REFERENCE INDEXES
PART NUMBER INDEX**

CAGEC	PART NUMBER	STOCK NUMBER	FIG.	ITEM
11083	8M4432	5330-00-913-8878	15	2?
11083	8M4436	5330-00-948-9768	82	18
			83	48
			180	47
11083	8M4437	5330-00-942-5114	71	13
11083	8M4445	5330-00-914-5821	75	16
			80	11
			109	38
11083	8M4446	5330-00-999-5504	106	18
11083	8M4448	5330-00-923-6958	9	9
			75	18
11083	8M4791	5310-00-245-9841	48	13
11083	8M4986	5330-00-930-5736	79	11
			80	34
11083	8M5127	5330-00-101-2561	69	48
			82	24
11083	8M5253	5330-00-890-2235	32	11
58312	8M5254-00	5330-00-913-8120	82	14
			87	13
11083	8M5260	5330-00-431-7140	153	6
11083	8M5599	5315-00-944-7035	14	13
11083	8M5857	5340-01-257-7829	34	8
11083	8M6521	2520-01-066-4723	90	31
11083	8M7145	5310-00-999-8285	20	8
11083	8M7160	2530-00-949-0666	86	13
11083	8M7166	2530-00-243-9486	86	8
11083	8M7437	5330-00-948-9775	108	17
11083	8M7438	5330-00-948-9776	108	13
11083	8M7587	5310-00-922-8691	14	2
11083	8M7836	3040-01-254-5575	36	25
11083	8M7892	6625-00-113-3279	53	26
11083	8M8132	5360-01-157-0998	77	19
11083	8M8157	5330-00-999-5505	79	12
11083	8M8489	5315-00-760-7425	88	14
			143	11
			143	16
11083	8M8515	5330-00-123-2727	26	5
11083	8M8619		72	4
11083	8M8621	5330-00-557-8572	71	15
11083	8M8623	3020-00-431-8328	72	27
11083	8M8627	5360-00-950-2471	87	19
11083	8M8628	3010-01-215-0355	69	3
			72	13
11083	8M8636	3040-01-254-5018	75	22
11083	8M8640	3040-01-253-3467	72	36
11083	8M8644	2520-01-253-4656	74	8
11083	8M8646	2520-00-430-2192	72	33
11083	8M8650	2520-01-189-0581	73	28
			74	3
11083	8M8652	3040-01-064-1039	75	13
11083	8M8653	3040-01-253-7457	75	20

**CROSS-REFERENCE INDEXES
PART NUMBER INDEX**

CAGEC	PART NUMBER	STOCK NUMBER	FIG.	ITEM
11083	8M8658	3040-01-253-3457	75	11
11083	8M8659	5315-00-193-1069	78	18
11083	8M8677	3040-01-253-4634	74	27
11083	8M9024	5310-00-470-5567	40	11
			110	2
11083	8M9062	2910-00-116-0407	26	131
11083	8M9307	5365-00-938-5568	3	22
			84	10
			84	16
11083	8M9441	5330-00-949-6294	90	43
11083	8N0081		2	10
11083	8N0109	2815-01-125-9819	10	21
11083	8N0535		10	23
11083	8N0803	2910-01-253-7487	24	7
11083	8N110	5330-01-128-4137	10	6
11083	8N1149	4730-01-253-3401	32	16
11083	8N1173		6	10
11083	8N1415	5360-01-148-0305	27	16
11083	8N1720	2815-01-253-3471	7	9
11083	8N1721	2815-00-487-2840	7	7
11083	8N1725	6140-01-170-1451	61	36
11083	8N1849	3120-01-130-9116	7	8
11083	8N2280		16	14
11083	8N2487	3120-01-162-5786	27	43
11083	8N2488	5315-01-259-4153	26	104
11083	8N2489	2910-01-179-4098	27	27
11083	8N2494		26	85
11083	8N2495	2910-01-150-0920	26	83
11083	8N2496	5330-01-161-5518	26	38
11083	8N2499	2910-01-150-0427	26	29
11083	8N2500		26	28
11083	8N2501	2910-01-150-0426	26	27
11083	8N2503	2910-01-150-0921	26	70
11083	8N2505	2910-01-149-7934	26	94
11083	8N2507	2910-01-149-7902	26	87
11083	8N2507 AND 7C079	2990-01-253-9491	26	91
	1			
11083	8N2510		27	3
11083	8N2511	2990-01-155-0277	27	7
11083	8N2518	3120-01-161-2639	27	30
11083	8N2521		27	36
11083	8N2637	5310-01-182-3071	25	13
11083	8N2640	5340-01-181-6629	25	5
11083	8N2641	3120-01-185-4724	25	11
11083	8N3087	2530-01-151-2661	26	44
11083	8N3088	3040-01-154-1249	26	18
11083	8N3090	5340-01-158-7850	26	128
11083	8N3094	5360-01-266-2679	26	20
11083	8N3102	2815-01-163-2780	7	13
11083	8N3168	2910-01-150-3758	26	36
11083	8N3251	3040-01-132-4761	9	26

**CROSS-REFERENCE INDEXES
PART NUMBER INDEX**

CAGEC	PART NUMBER	STOCK NUMBER	FIG.	ITEM
11083	8N3252		9	22
11083	8N3256	3040-01-151-5646	26	107
11083	8N3257	2990-01-253-9492	26	103
11083	8N3258	5340-01-151-2578	26	56
11083	8N3259	5340-01-154-9589	26	25
11083	8N3616	5340-01-257-9186	42	28
11083	8N3617	5340-01-257-2246	42	27
11083	8N3731	5315-01-160-4636	27	32
11083	8N3877	2930-01-253-9493	41	35
11083	8N3880	2930-01-254-1020	42	1
11083	8N3882	2510-01-253-7397	42	34
11083	8N4110	3120-01-128-1114	3	9
11083	8N4485	4820-01-104-4091	4	10
			43	6
11083	8N4959	3040-01-125-5536	11	12
11083	8N4960	2815-01-125-5535	11	5
11083	8N5117	5340-01-160-2506	27	12
11083	8N5132	5340-01-184-1068	23	23
11083	8N5305	5365-01-147-0083	46	5
11083	8N5685		2	14
11083	8N5763	5330-01-163-5831	39	25
11083	8N5764		39	24
11083	8N5765	5360-01-155-2630	39	16
11083	8N5784	2815-01-254-6183	26	117
11083	8N5928	5330-01-132-2201	45	21
11083	8N5929	5340-01-151-7395	45	22
11083	8N6184	2815-01-161-9635	12	5
11083	8N6796	2815-01-165-5713	4	1
11083	8N6849	4730-01-162-0112	12	9
11083	8N6854	5330-01-151-9294	12	6
11083	8N6985	5330-01-151-9295	15	21
11083	8N6986	5340-01-147-6397	15	20
11083	8N7005	2910-01-169-9758	22	1
11083	8N7315	4710-01-128-4741	13	9
11083	8N7318	4710-01-129-5674	13	3
11083	8N7520	5360-01-257-7816	26	127
11083	8N7735	5365-01-155-2642	26	123
11083	8N7782	2815-01-125-1675	4	19
11083	8N8221	3110-01-184-8029	7	12
11083	8N8222	3120-01-165-4357	7	12
11083	8N8223	3120-01-168-1850	7	12
11083	8N8225	3120-01-151-8371	5	7
11083	8N8226	3120-01-156-9486	5	7
11083	8N8227	3120-01-156-9487	5	7
11083	8N8228	3120-01-151-9299	5	7
11083	8N8229	3120-01-157-0913	5	7
11083	8N8721	5365-01-157-5068	2	3
11083	8P0015	4810-01-253-7374	151	8
11083	8P0325	4820-01-202-3575	152	12
11083	8P0326		152	13
11083	8P0345	4820-01-219-9334	152	3

**CROSS-REFERENCE INDEXES
PART NUMBER INDEX**

CAGEC	PART NUMBER	STOCK NUMBER	FIG.	ITEM
11083	8P0346	5360-01-162-2848	152	11
11083	8P0408	2910-01-176-9517	35	3
11083	8P0502	3040-01-254-1101	132	2
11083	8P0504	3040-01-254-1100	132	1
11083	8P0753	3040-01-253-5575	162	10
11083	8P0847	3040-01-268-9999	135	23
11083	8P0972	4710-01-201-8316	133	9
11083	8P0973	4710-01-202-7943	133	15
11083	8P0974	4710-01-201-8318	133	17
11083	8P0976	5340-01-258-0182	138	41
11083	8P0978	4710-01-203-8782	133	3
11083	8P0980	4710-01-254-0317	134	17
11083	8P1078	5340-01-256-2964	138	1
11083	8P1082	3130-01-257-6174	138	25
11083	8P16	5330-01-164-8563	150	14
11083	8P1653	5310-01-273-1592	90	23
11083	8P1654	3020-01-267-0502	90	12
11083	8P1865	2510-00-477-3250	93	4
11083	8P1958	5365-01-184-3676	69	33
11083	8P2289	5340-01-254-7173	67	38
11083	8P2290	5360-01-254-8890	67	32
11083	8P2684	5330-01-181-0486	100	9
11083	8P2685		83	57
11083	8P3104	5340-01-268-9063	103	4
11083	8P3293	5365-01-257-4347	116	10
11083	8P3294	5365-01-257-3275	116	11
11083	8P3729	3120-01-232-6641	116	28
11083	8P3730	2510-01-253-8657	116	29
11083	8P3731	2510-01-254-4967	116	33
11083	8P4027	3040-01-253-3465	67	4
11083	8P4028	5340-01-257-7755	62	9
11083	8P4029	5340-01-260-9030	67	36
11083	8P4211	2540-01-253-9590	116	36
11083	8P4299	5340-01-164-7556	153	13
11083	8P4547	3040-01-267-2077	88	15
11083	8P4548	3040-01-267-2078	88	16
11083	8P4769	5340-01-257-9189	124	33
11083	8P4770	2510-01-275-5282	124	20
11083	8P4772	2510-01-253-4654	115	3
11083	8P4887	4710-01-267-2600	82	13
11083	8P4923	3120-01-253-8946	67	30
11083	8P4925	3040-01-253-5583	67	33
11083	8P5163	3040-01-254-5022	139	26
11083	8P5446	5340-01-259-3694	123	17
11083	8P5447	5340-01-258-0154	123	18
11083	8P5449	5340-01-260-5791	123	9
11083	8P5450	5365-01-257-3308	123	26
11083	8P5715	5315-01-254-7407	36	38
11083	8P5717	3040-01-250-6508	36	39
11083	8P5719		36	41
11083	8P5941	4730-01-253-7011	164	7

**CROSS-REFERENCE INDEXES
PART NUMBER INDEX**

CAGEC	PART NUMBER	STOCK NUMBER	FIG.	ITEM
11083	8P6188	3110-01-160-4714	95	20
11083	8P6248	4710-01-262-7728	101	39
11083	8P6249	4710-01-267-2118	101	30
11083	8P6253	4710-01-267-2119	101	34
11083	8P6274	2530-00-223-6534	113	5
11083	8P6275	2510-01-253-8665	113	5
11083	8P6651	3120-00-445-3375	96	22
			97	20
			99	11
11083	8P7378	4720-01-162-5114	83	1
11083	8P7790	4820-01-164-9212	77	5
11083	8P7845	5365-01-266-8284	67	37
11083	8P8043	3040-01-163-7309	109	14
11083	8P8255	2530-01-159-5870	101	52
11083	8P8679	2520-01-209-0957	73	25
			74	6
11083	8P8786	6680-01-254-3491	35	9
11083	8P8845	2590-01-161-9656	60	4
11083	8P9363		53	12
11083	8P9364		53	9
11083	8P9365		38	8
			53	15
11083	8P9827	2510-01-253-9484	116	2
11083	8P9828	2510-01-254-1077	116	17
11083	8P9834	5340-01-258-0340	115	1
11083	8R-2054	2540-01-253-7477	127	4
11083	8R2057	2540-01-254-9937	127	5
11083	8S0023	5340-01-169-7516	167	11
11083	8S0024	5340-01-270-7426	167	10
11083	8S0490	3040-01-253-1996	14	29
11083	8S0491	3020-00-460-6696	14	34
11083	8S0493	2815-00-470-6352	14	28
11083	8S0780	4720-01-027-9168	17	8
11083	8S0933	5306-01-064-3842	126	2
11083	8S0934	5310-01-119-1442	126	4
			128	4
11083	8S1061	2510-01-253-9481	98	7
11083	8S1326	4730-00-401-8098	16	5
58312	8S1491-00	5310-00-557-9391	8	2
11083	8S1498	2815-01-165-9635	9	18
11083	8S1499	2815-00-211-4462	9	16
58312	8S1605-00	5330-00-520-1552	9	15
11083	851965	5330-00-613-7468	12	3
11083	8S2244	5120-00-178-1267	189	55
11083	8S2506	5340-01-224-7990	90	24
11083	8S2589	2530-00-127-8672	100	19
11083	8S2590	2530-00-160-8597	100	8
11083	8S2696	5305-01-336-2987	190	39
11083	8S2931	2530-00-949-1192	97	17
11083	852932	2530-01-253-9483	97	10
11083	8S2933	2530-01-079-4110	97	1

**CROSS-REFERENCE INDEXES
PART NUMBER INDEX**

CAGEC	PART NUMBER	STOCK NUMBER	FIG.	ITEM
11083	8S3371	5310-00-451-3384	136	21
11083	8S3995	6680-00-466-0299	16	2
11083	85S4055	4730-01-051-7605	164	4
11083	8S4393	2510-01-253-9478	93	6
11083	8S4790	5365-01-256-9289	128	2
11083	855716	4710-01-170-9234	109	44
11083	8S5753	5360-01-069-0812	109	28
11083	856391	4730-01-068-9755	164	2
11083	8S6392	4730-01-095-0835	170	24
11083	8S6393	4730-01-095-0833	170	11
			170	21
			170	28
11083	8S6417	4730-01-094-7469	165	31
			169	40
			170	13
			170	26
11083	8S6511	3120-00-440-8463	14	22
			14	36
11083	8S6783	5340-00-240-9238	40	3
11083	8S6814	5315-00-406-7278	26	86
11083	856950	5340-01-237-3387	61	1
11083	8S7048	3120-01-166-3685	142	24
11083	857611	4910-01-265-0428	190	1
11083	8S7615	5315-01-270-2832	190	1A
11083	857621	4910-01-264-4778	190	8
11083	8S7625	3040-01-295-2500	190	9
11083	8S7632		190	11
11083	8S7640	4910-01-264-4777	190	2
11083	8S7647		190	3
11083	8S7650	3040-01-264-9538	190	38
11083	8S7818	5340-00-936-3816	94	15
11083	8S8673	5340-00-195-8288	111	7
11083	8S8874	5340-00-494-1996	13	19
11083	8S9089	5305-00-008-5971	84	4
11083	8S9092	5306-00-455-0460	101	45
180	21			
11083	8S9129	4330-01-066-7713	138	15
11083	8S9130	4730-01-159-7840	138	14
11083	8S9191	5306-00-470-5543	88	7
150	5			
11083	8S9198	4320-01-253-5572	77	11
11083	8S9222	4730-01-236-3066	31	23
11083	859348	4720-00-687-8759	BULK	13
11083	8S9355	4720-00-981-8519	BULK	18
11083	8T0701	6750-01-262-5970	53	3
11083	8T0702	6750-01-262-7200	53	4
11083	8T0785	3120-01-257-3297	178	12
11083	8T2561	5310-01-257-3245	42	18
11083	8T2604	5330-01-270-1752	26	47
11083	8T3738	5305-01-163-8242	38	48
11083	8T5287	5120-01-266-7433	189	40

**CROSS-REFERENCE INDEXES
PART NUMBER INDEX**

CAGEC	PART NUMBER	STOCK NUMBER	FIG.	ITEM
11083	8T5391	5306-01-256-6771	127	9
11083	8T5919	5330-01-274-8362	45	6
11083	8T7174	5330-01-258-9167	138	16
11083	8T7371	9905-01-273-4825	148	1
11083	8T9757		61	40
11083	8V3208	3040-01-253-4664	127	11
11083	8W3597	5310-01-257-4290	56	5
70412	80017	5365-01-039-9967	146	18
16764	801077	9390-00-839-1864	51	48
79470	8033X12X6Y	2520-01-062-5198	164	11
8N502	804893	8140-01-267-8752	122	2
1C834	807099	2510-01-267-6058	122	10
1C834	807100	2510-01-267-6059	122	9
8N502	808186	8140-01-273-4458	122	21
1C834	808188	5330-01-270-1783	122	40
1C834	808189	5330-01-270-1771	122	24
1C834	808190	5330-01-270-1784	122	41
1C834	808191	5330-01-270-1770	122	39
1C834	808423	5330-01-270-1769	122	26
64488	8106S	6145-01-229-3623	BULK	35
64488	81106S	6145-01-229-4128	BULK	48
64488	81122S	6145-01-229-4129	BULK	67
64488	81144S	6145-00-950-4922	BULK	43
64488	81145S	6145-01-230-2517	BULK	44
64488	81146S	6145-01-230-1863	BULK	50
64488	81161S	6145-01-164-7561	BULK	39
64488	81162S	6145-01-229-9666	BULK	64
13445	81285	5355-00-007-9980	57	2
18876	8169744	5310-00-167-0839	51	8
19236	81770	2540-01-267-8670	127	13
			127	13A
19207	8338561	5935-00-833-8561	38	26
19207	8338570	5310-00-298-8903	38	27
			64	21
19207	8338572	5935-00-695-9077	64	22
19207	8392184	5310-00-209-6512	109	10
13445	8398	5930-00-715-1939	57	24
70040	850964	6620-00-912-9151	41	12
8N502	852032	2510-01-267-8788	122	16
13174	854-FSO-12X12	4730-00-962-4176	164	19
1C834	880034	5975-01-273-6084	122	3
73331	897922	6220-00-953-4652	58	1
1C834	899003	5307-01-270-1826	122	45
1C834	899042	5307-01-270-1825	122	46
1C834	899052	5307-01-271-3341	122	44
11083	982289	5315-00-267-2268	96	23
			97	21
			99	10
11083	9B7237	5305-01-066-5199	42	17
11083	9C3754	2540-00-044-0644	126	10
11083	904571	5306-01-258-8559	36	65

CROSS-REFERENCE INDEXES

CAGEC	PART NUMBER	PART NUMBER INDEX		FIG.	ITEM
			STOCK NUMBER		
11083	9D5988			169	39
11083	9F4976		5310-00-178-0741	51	7
				52	13
11083	9F5647		3120-00-064-1275	161	20
				161	31
				162	8
11083	9F5940		5330-00-530-2525	83	53
11083	9F7022		5306-00-404-1417	119	13
				120	8
11083	9F7378		5365-00-131-4761	136	44
11083	9G0007		3040-01-163-7346	90	8
11083	9G1951			183	10
11083	9G4		5935-01-158-0035	61	39
11083	9G5344			90	3
11083	9G6039		5365-01-257-6106	126	26
11083	9G6041		5340-01-259-4642	126	28
11083	9G6082		2910-01-177-2347	35	1
11083	9G6762		6645-01-131-8102	53	2
11083	9G7308			63	5
11083	9G7309			63	1
11083	9G7641		2920-01-258-3471	57	15
11083	9G7817		2530-01-254-0244	105	41
11083	9G8010		5930-01-095-6194	53	27
11083	9G8856		4730-01-162-0206	33	25
11083	9G9075		7690-01-253-3422	77	16
11083	9G9501		4720-01-196-7180	18	12
11083	9G9979		5340-01-164-8709	142	19
11083	9H1031		5310-00-808-6604	96	5
				97	3
11083	9H1110		5310-00-999-8286	9	19
11083	9H1112		5310-00-999-8287	9	2
11083	9H223		5330-00-919-2249	75	14
				109	8
11083	9H2367		5360-00-455-7142	77	23
11083	9H2400		3120-01-164-8629	36	40
				142	11
				142	31
				150	27
11083	9H3273		5365-00-948-6480	107	19
11083	9H4351		2540-00-407-0417	115	31
11083	9H5536		5360-00-894-7276	73	6
53800	9H55713		5120-01-018-3203	189	35
11083	9H5921		5330-00-074-3600	6	19
11083	9H5999		5307-00-409-7212	110	10
11083	9H6454		5330-00-848-9950	180	52
11083	9H750		5315-01-254-1307	105	7
11083	9H7534		5360-01-069-1390	101	49
11083	9H7553		5360-00-137-3464	101	48
11083	9H7657			101	46
11083	9H8489		2530-00-911-9225	99	1
11083	9H8712		3110-00-945-8399	69	17

CROSS-REFERENCE INDEXES

CAGEC	PART NUMBER	PART NUMBER INDEX		FIG.	ITEM
			STOCK NUMBER		
11083	9H8889		5340-01-270-1303	101	6
11083	9H8890		5330-00-913-8117	101	7
11083	9H8918		5315-01-254-2376	105	44
11083	9J0791		4810-01-254-1016	158	8
11083	9J1302		2530-01-067-2164	158	21
11083	9J1999		2995-01-068-9670	158	47
11083	9J2914		5365-01-257-4621	181	2
11083	9J2915		5340-01-264-6023	156	17
11083	9J2916		5340-01-264-6101	156	2
11083	9J3473		4730-01-253-7353	180	18
11083	9J3578		4320-01-262-3317	157	4
11083	9J3787		3110-01-270-1813	185	13
11083	9J3866		4810-01-257-8821	156	25
11083	9J4029		4820-01-068-6068	158	5
11083	9J4772		5340-01-258-0437	154	17
				155	19
				155	36
11083	9J4800		5360-01-067-1728	154	16
				155	35
11083	9J4832			157	13
11083	9J4871		4820-01-064-7477	157	23
11083	9J4993		4820-01-253-2011	157	11
11083	9J4994		5365-01-257-3281	181	14
11083	9J5104		3040-01-253-7352	149	24
11083	9J5169		4820-01-048-7098	157	1
11083	9J5363		2590-01-267-6007	185	34
11083	9J5490		5360-01-257-3419	157	6
11083	9J5491		5360-01-257-7810	157	7
11083	9J5498		5360-01-070-2809	159	12
11083	9J5499		5360-01-067-5611	159	13
11083	9J5753		5360-01-067-5612	158	40
11083	9J5754		5360-01-067-5613	158	39
11083	9J5756		5360-01-067-5614	159	30
11083	9J5957		2590-01-267-4333	168	21
11083	9J6491		5330-01-069-0856	159	43
11083	9J7031		4730-01-165-9540	180	41
11083	9J7753		5360-01-067-1730	157	10
11083	9J8714		5340-01-258-0436	154	7
				155	9
				155	28
11083	9J8748		3930-01-163-7339	163	1
11083	9J8749		3040-01-267-2092	163	2
11083	9J8750			163	3
11083	9K0700		5325-01-253-4416	58	13
11083	9K0922		5315-01-258-0222	36	51
11083	9L0674		3040-01-254-4929	140	17
11083	9L5134		3040-01-164-7938	48	7
11083	9L6329		5340-01-258-4873	48	4
11083	9L672			140	3
				140	15
11083	9L6934		2815-01-154-1242	7	6

CROSS-REFERENCE INDEXES

CAGEC	PART NUMBER	PART NUMBER INDEX		FIG.	ITEM
			STOCK NUMBER		
11083	9L9132		5310-01-061-8633	80	3
11083	9L9347		5365-01-103-7157	26	126
11083	9M016		7690-01-267-5491	148	25
11083	9M0672		5340-01-264-6022	21	27
11083	9M0673		5330-01-285-2792	21	28
				143	24
11083	9M1500		3040-01-222-7325	74	26
11083	9M1501		3040-01-253-3449	74	23
11083	9M1502			74	15
11083	9M1503		5330-01-135-7503	74	14
11083	9M1995		3020-00-431-6450	73	9
11083	9M1996		3040-00-432-1880	74	22
11083	9M1997		3110-00-446-9696	72	29
				139	29
11083	9M2001		5315-00-760-7424	72	2
				78	21
11083	9M2004		3110-00-446-9693	74	16
11083	9M2008		5330-00-401-6203	69	6
11083	9M2010			71	26
11083	9M2020		3040-01-254-1263	75	19
11083	9M2021		5330-00-236-1268	78	28
11083	9M2025		4820-01-237-1685	77	3
11083	9M2028		3020-00-403-5296	69	14
11083	9M2049		3020-00-431-6451	74	5
11083	9M2051		5330-00-760-7387	71	9
11083	9M2058		5365-01-270-2769	87	21
11083	9M2089		5315-01-113-2356	75	21
11083	9M2096		5315-01-261-8116	75	23
11083	9M2151		5307-00-409-7208	29	5
11083	9M2341		2910-00-989-3388	24	19
11083	9M2942		3040-01-268-0109	86	7
11083	9M3024		3040-01-254-0264	36	21
11083	9M3025		2990-01-103-6623	36	20
11083	9M3770		5310-00-350-3962	98	3
11083	9M3835		5340-00-410-1903	115	14
11083	9M4007		5315-00-193-0919	90	32
11083	9M4136		5365-01-163-2015	169	8
11083	9M4685		5360-00-912-6674	85	15
11083	9M4849		5330-00-847-4351	13	2
				32	17
11083	9M5775		2540-01-068-7114	61	19
11083	9M5892		5330-00-367-5819	78	31
11083	9M6527		5310-00-999-8288	20	4
				45	19
11083	9M6590		5305-01-188-4766	136	3
11083	9M6775		2530-00-948-9748	107	3
				108	3
11083	9M7394		2540-01-181-0999	180	2
11083	9M8669		4330-00-103-5502	86	1
11083	9M9738		5340-01-210-7562	56	14
11083	9M9758		3040-00-455-8791	99	7

CROSS-REFERENCE INDEXES

CAGEC	PART NUMBER	PART NUMBER INDEX		FIG.	ITEM
			STOCK NUMBER		
11083	9N3388		5340-01-070-1592	23	2
11083	9N5769		5340-01-147-7948	10	26
11083	9N5980		2815-01-254-1113	9	21
11083	9P0137		4710-01-253-8705	33	30
11083	9P0620		3110-01-260-9896	91	6
11083	9P0689		2510-01-253-9486	124	30
11083	9P0690		3040-01-253-7348	103	44
11083	9P0862		5340-01-255-9401	115	5
11083	9P2201		4820-01-167-4300	87	1
11083	9P2215		9905-01-268-7577	87	29
11083	9P2751		5340-01-257-6196	171	23
11083	9P2895			171	35
11083	9P3203		4820-01-267-0503	109	36
11083	9P3204		4820-01-267-4334	109	34
11083	9P3206		9905-01-268-7578	109	13
11083	9P3697		9390-01-253-3521	161	24
				162	15
11083	9P4184		4710-01-267-2121	167	8
11083	9P4185		4710-01-267-2122	167	9
11083	9P4213		5360-01-265-1272	77	4
11083	9P4608		5930-01-162-7313	59	1
11083	9P4609		5340-01-170-6336	67	31
11083	9P4775		2540-01-253-4676	170	8
11083	9P5253			59	4
11083	9P5363		4810-01-253-0546	73	4
11083	9P5364		5330-01-216-7951	73	2
11083	9P5379		2520-01-252-9510	73	1
11083	9P5382		2520-01-161-4941	71	1
11083	9P5409		3040-01-253-5585	33	11
11083	9P5948		3040-01-253-7349	36	69
11083	9P5954		3040-01-253-5576	36	67
11083	9P5955		5340-01-258-0158	36	47
11083	9P7361		4730-01-254-0232	161	25
				162	16
11083	9P7913		3120-01-166-6163	109	27
11083	9P7914		3120-01-270-8933	109	25
11083	9P7915		5315-01-270-1315	109	24
11083	9P7917		2530-01-180-1044	109	1
11083	9P9382		2520-01-163-0816	108	6
11083	9P9388		5355-01-166-1721	144	3
11083	9P9390		5340-01-164-9958	144	4
11083	9P9392		2540-01-254-5036	144	1
11083	9P9715		4710-01-253-8714	80	52
11083	9S0211		5340-01-107-4111	182	6
11083	9S0310		2510-01-180-6144	96	3
				97	5
11083	9S0312		3810-01-174-1000	96	10
				97	22
11083	9S0313		3040-01-182-4395	96	16
				97	14
11083	950671		4720-00-198-5808	BULK	10

CROSS-REFERENCE INDEXES

CAGEC	PART NUMBER	PART NUMBER INDEX		FIG.	ITEM
			STOCK NUMBER		
11083	9S0901		5340-01-284-9797	94	9
11083	9S1045		5340-01-185-5071	94	25
11083	9S1046		5340-01-185-5068	94	22
11083	9S1240		5310-00-253-7918	48	6
11083	9S1274		5330-00-404-4964	28	18
11083	9S1303		5315-00-169-8105	150	22
				161	33
				162	12
11083	9S1314		5340-01-068-7178	103	32
				107	10
11083	9S1315		5315-01-066-8470	103	26
				104	8
				107	12
11083	9S1350		5340-00-426-4794	101	32
11083	9S1366		5306-00-455-0459	101	8
				124	28
				171	30
11083	9S1385		5365-01-130-4159	68	13
11083	9S1554		5360-01-337-5669	190	51
11083	9S1555		4730-01-337-0790	190	41
11083	9S1556		5305-01-336-2239	190	42
11083	9S1557		5120-01-344-1301	190	40
11083	9S1558		5365-01-336-6536	190	45
11083	9S1559		5340-01-336-6623	190	46
11083	9S1560		5365-01-336-6668	190	43
11083	9S1561		5305-01-336-3898	190	49
11083	9S1562		3120-01-336-3005	190	50
11083	9S1563		3120-01-336-3008	190	44
11083	9S2308		5330-01-257-6100	36	23
11083	9S2309			36	24
11083	9S2354		2815-00-237-3764	20	1
11083	9S247		4720-01-051-6773	BULK	7
11083	9S2753		5340-01-259-3753	77	13
11083	9S311		3830-01-192-8281	96	4
				97	6
11083	9S3955		2530-00-950-6897	108	25
11083	9S4167		5307-01-051-2364	37	7
11083	9S4180		5365-01-067-2179	27	39
				140	11
				154	19
				155	21
				155	39
				159	28
11083	9S4183		5365-00-478-2920	164	5
11083	9S4185		5365-00-763-0120	32	14
				157	17
				180	17
11083	9S4190		5365-01-053-0180	156	8
11083	9S4191		5365-00-411-4584	26	122
				71	7
				79	17

CROSS-REFERENCE INDEXES

CAGEC	PART NUMBER	PART NUMBER INDEX STOCK NUMBER	FIG.	ITEM
11083	9S4191	5365-00-411-4584	85	1
			87	31
			88	4
			143	3
			157	14
			158	36
			165	15
			180	11
			11083	9S4205
11083	9S4611	6140-01-277-4486	61	12
11083	9S4758	3040-01-253-5581	68	14
11083	9S4759		68	16
11083	9S4800	3040-01-254-1167	103	39
11083	9S4829	3110-00-913-8895	91	26
11083	9S5222	5365-01-064-3788	75	28
11083	9S5264		69	9
11083	9S5265	3040-00-430-4207	69	7
11083	9S5266		69	35
11083	9S5267	2520-01-125-3992	69	32
11083	9S5645	5360-01-254-2681	123	32
11083	9S6147	2940-01-013-1323	28	8
11083	9S6390	4710-00-237-6238	82	12
11083	9S6391	4730-00-237-4605	83	41
11083	9S6729	3120-00-419-1844	6	13
11083	9S6730	5365-00-434-1423	21	4
			1	3
			1	4
			21	3
			21	11
			21	16
			21	7
			167	19
			174	24
175	20			
11083	9S6762	5330-01-274-8371	21	7
11083	9S6797		167	19
11083	9S6803	5340-01-272-9267	174	24
11083	9S6875	3020-01-124-9382	91	3
			2	6
			21	1
			29	8
			1	5
			30	4
			29	6
			40	1
			85	4
			85	6
			167	17
			78	7
			139	34
			78	8
			139	33
			154	5
			155	5

CROSS-REFERENCE INDEXES

CAGEC	PART NUMBER	PART NUMBER INDEX		FIG.	ITEM
			STOCK NUMBER		
11083	9S8007		5365-01-257-4480	157	19
11083	9S8009		5365-00-452-0344	167	20
11083	9S8220		5360-00-246-0489	105	1
11083	9S8752		5310-01-183-1237	118	5
11083	9S8789		2520-01-209-0958	72	32
				73	26
				74	7
11083	9S8926			2	7
11083	9S8993		2950-00-167-6781	31	10
11083	9S8996		2950-00-167-6800	31	8
11083	9S9262		2930-00-403-5498	41	25
11083	9S9269		5365-01-257-4351	41	23
11083	9S9613		5360-01-258-0931	108	8
11083	9S9979		2590-01-064-7493	41	6
11083	9T0094		3120-01-338-6334	163	10A
11083	9T0095		4310-01-267-2083	163	10
11083	9T0416		3040-01-254-5607	178	13
11083	9T1183		4820-01-253-9513	158	26
11083	9T1184		4810-01-253-5570	159	27
11083	9T3264		2910-01-253-9604	181	11
11083	9T4360			158	27
11083	9V7437		2540-01-254-9938	127	6
11083	9V7445		3040-01-254-5021	127	14
11083	9V8786		2540-01-254-5034	126	33
11083	9W1413			53	5
11083	9W1923		5305-01-256-6783	58	6
11083	9W2678		5315-01-067-6880	188	5
11083	9W3254		5315-01-284-9806	85	5
11083	9W4023		5340-01-259-3949	153	8
11083	9W5531		4710-01-267-6003	86	11
11083	9W5533			86	12
11083	9W6647		5330-00-738-8639	95	7
				95	8
				96	7
				96	8
				97	7
				97	8
				99	15
				99	16
11083	9W6686		5330-01-164-8342	90	2
11083	9W7241		5330-01-126-0717	91	9
11083	9W7382		3830-01-267-1373	188	4
11083	9Y1654		5330-01-168-9561	42	14
11083	9Y1655		5330-01-168-9562	42	8
11083	9Y1979		5330-01-332-4089	20	2
8N502	900803-11		2510-01-268-0314	119	2
18876	9054219		5306-00-721-5679	19	12
25184	906-737-70		5330-00-801-3354	19	6
				26	121
				37	3
				37	8

CROSS-REFERENCE INDEXES

CAGEC	PART NUMBER	PART NUMBER INDEX		FIG.	ITEM
			STOCK NUMBER		
25184	906-737-70		5330-00-801-3354	71	8
				79	18
				85	2
				87	30
				88	5
				101	28
				143	4
				151	5
				157	30
				158	35
				159	31
				159	41
				165	5
				169	28
				170	5
				171	15
				180	10
19207	9093668		5310-00-678-2152	9	3
53591	912258		2930-01-208-7097	47	1
30379	9183500		4730-00-917-4794	34	3
75165	920		5330-00-141-2476	110	23
				134	4
73331	921472		6220-00-832-8774	58	4
08805	940		9340-01-062-6129	180	9
16764	9418881		5310-00-944-5896	49	20
45225	9500			190	35
59462	95246		4730-00-279-0985	110	21
79150	960		5330-01-260-5902	84	7
73734	97410		5310-00-765-3237	87	17
13445	98151		2530-01-281-9702	57	12

CROSS REFERENCE INDEXES

FIG.	ITEM	FIGURE AND ITEM NUMBER INDEX STOCK NUMBER	CAGEC	PART NUMBER
BULK	1	2990-01-103-3696	11083	5P0747
BULK	2	6145-01-279-0549	28105	DA2597
BULK	3	5975-01-103-3695	11083	5P 695
BULK	4	4730-01-161-7791	11083	5P0193
BULK	5	2520-01-068-6109	11083	5P0580
BULK	6	4720-01-103-3697	11083	5P1260
BULK	7	4720-01-051-6773	11083	9S247
BULK	8	4720-01-093-7331	11083	5P1442
BULK	9	4720-01-066-4587	11083	2P5943
BULK	10	4720-00-198-5808	11083	9S0671
BULK	11	4720-00-198-5808	11083	5P0179
BULK	12	4720-01-251-3118	11083	5P0734
BULK	13	4720-00-687-8759	11083	8S9348
BULK	14	4720-00-198-5808	11083	5P0179
BULK	15	4720-00-540-2778	98441	231-12
BULK	16	4720-00-404-7277	96906	MS521301A223R
BULK	17	4720-00-087-9122	96906	MS521301A221R
BULK	18	4720-00-981-8519	11083	8S9355
BULK	19	5970-01-084-8651	81349	M23053/4-105-0
BULK	20	5970-00-275-1851	06090	SCL1INBLACK
BULK	21	5330-01-307-7812	1C334	595042
BULK	22	5330-01-307-7813	1C834	595834
BULK	23	5330-01-307-4360	1C834	595697
BULK	24		85471	SC-42
BULK	25	5330-01-278-0257	11083	5P5968
BULK	26	5330-01-128-8991	11083	5P5768
BULK	27	5330-01-292-4293	11083	5P7211
BULK	28	5330-00-070-2086	13420	E30081PC35
BULK	29	5330-01-094-0793	54861	AS987
BULK	30	4710-01-068-7274	11083	5P1198
BULK	31	4720-01-253-6944	11083	5P5995
BULK	32	4710-01-251-1007	11083	5P5633
BULK	33	6145-01-282-0453	28105	DA2524-7
BULK	34	6145-00-310-2590	79550	570D-2
BULK	35	6145-01-229-3623	64488	8106S
BULK	36	6145-01-020-1095	78174	C10ER
BULK	37	6145-00-845-5957	78174	C12EB
BULK	38	6145-01-277-1168	28105	DA2524-9-0
BULK	39	6145-01-164-7561	64488	81161S
BULK	40	6145-00-471-0428	79550	569D0
BULK	41	6145-00-310-2598	78174	C14EB
BULK	42	6145-01-230-1862	81774	13P120RC
BULK	43	6145-00-950-4922	64488	81144S
BULK	44	6145-01-230-2517	64488	81145S
BULK	45	6145-01-277-5056	23105	DA2522-9-0
BULK	46	6145-00-468-1261	79550	572D0
BULK	47	6145-01-189-3864	11083	5P761
BULK	48	6145-01-229-4128	64488	81106S
BULK	49	6145-00-468-1260	79550	572D9
BULK	50	6145-01-230-1863	64488	81146S
BULK	51	6145-00-845-9858	11083	6A3348

CROSS REFERENCE INDEXES

FIG.	ITEM	FIGURE AND ITEM NUMBER INDEX STOCK NUMBER	CAGEC	PART NUMBER
BULK	52	6145-01-277-1169	28105	DA3125-D6-9
BULK	53	6145-00-468-1259	79550	569D9
BULK	54	6145-01-276-6734	28105	DA3125-5
BULK	55	6145-00-471-0428	79550	569D0
BULK	56	6145-00-600-6052	81349	M22759/11-16-0
BULK	57	6145-01-276-7544	28105	DA3125-PINK
BULK	58	6145-00-471-0429	79550	569D1
BULK	59	6145-01-276-7545	28105	DA3125-D6
BULK	60	6145-01-230-2519	81774	13P160RC
BULK	61	6145-01-277-1170	28105	DA3125-TAN
BULK	62	6145-01-276-1760	28105	DA3125-8
BULK	63	6145-01-274-6184	28105	DA3125-7
BULK	64	6145-01-229-9666	64488	81162S
BULK	65	6145-01-276-6735	28105	DA3125-D5
BULK	66	6145-01-164-4549	77060	R-59126
BULK	67	6145-01-229-4129	64488	811225
KIT		2520-01-267-0417	11083	5R6292
KIT		2590-01-267-2066	11083	5R6287
KIT		2815-01-267-2076	11083	5R6298
KIT		2815-01-267-4290	11083	5R6291
KIT		2930-01-266-8193	11083	5R6293
KIT		2930-01-267-0416	11083	6V9906
KIT		2990-01-267-6005	11083	5R6286
KIT		3830-01-266-8190	11083	5R6288
KIT		3830-01-266-8191	11083	5R6290
KIT		3830-01-267-1354	11083	5R6289
KIT		5330-01-208-6239	11083	6V5978
KIT		5330-01-213-3785	11083	2W0725
KIT		5330-01-259-3828	11083	6V2911
1	1	5306-00-426-3405	11083	1D4612
1	2	5310-00-262-4789	29510	39422D
1	3	5365-00-434-1423	11083	9S6730
1	4	5365-00-434-1422	11083	956731
1	5	5365-00-434-1421	11083	9S7072
1	6	5315-00-255-0996	11083	2B2994
1	7	5306-00-426-4171	11083	3B2968
1	8	5310-00-419-1363	11083	2S0115
1	9	5310-00-763-8921	96906	MS51967-23
1	10	2815-01-241-9193	11083	5R7814
2	1	5305-00-721-5322	96906	MS35307-462
2	2	5310-01-107-3590	11083	8D5054
2	3	5365-01-157-5068	11083	8N8721
2	4	5305-00-724-7221	80204	B1821BH063C175N
2	5	5310-00-139-7030	11083	4D3704
2	6		11083	956987
2	7		11083	9S8926
2	8	5330-01-068-6104	11083	2P1692
2	9	2510-01-147-2252	11083	1W1219
2	10		11083	8N0081
2	11	5330-01-155-2584	11083	2P1487
2	12	2510-01-147-2252	11083	1W1219

CROSS REFERENCE INDEXES

FIG.	ITEM	FIGURE AND ITEM NUMBER INDEX STOCK NUMBER	CAGEC	PART NUMBER
2	13	5306-00-268-5798	11083	0L1329
2	14		11083	8N5685
2	15	5310-00-809-5997	96906	MS27183-17
2	16	5306-01-127-9361	11083	0S1585
3	1	2815-01-246-6227	11083	1N3576
3	2	3120-00-893-8317	11083	7M4046
3	3	4730-00-278-3383	15235	PLG1
3	4	5315-01-132-1188	11083	8K1207
3	5	2990-01-103-6817	11083	1S9540
3	6	5315-01-107-4226	11083	5B7652
3	7	5307-00-419-4067	11083	T101
3	8	5315-00-457-6897	11083	8B6349
3	9	3120-01-128-1114	11083	8N4110
3	10	5340-00-276-5832	11083	483938
3	11	3110-00-011-9935	11083	4B9782
3	12	3040-01-149-5043	11083	6N8003
3	13	5310-00-431-7244	11083	2S5658
3	14	5306-00-450-4026	58312	7S53224-00
3	15	5340-00-417-2920	11083	4B5387
3	16	5330-01-177-3855	11083	2W6134
3	17	2815-00-024-4596	11083	2P8889
3	18	5330-00-494-2764	58312	5S6670-00
3	19	2815-01-127-2912	11083	7N7998
3	20	5330-01-257-4326	11083	7W1268
3	21	4730-00-460-6725	11083	3J5389
3	22	5365-00-938-5568	11083	8M9307
3	23	5310-00-362-7988	11083	6F7062
3	24	4730-00-089-2515	11083	5M6213
3	25	4730-00-042-8988	11083	7H3171
3	26	4730-00-924-7886	11083	5M6214
3	27	5315-00-252-2959	11083	2A3798
3	28	5340-00-276-5832	11083	483938
3	29	4730-00-499-9837	61038	7077
3	30	5330-00-104-4371	11083	3S5496
4	1	2815-01-165-5713	11083	8N6796
4	2		11083	7C4006
4	3	5340-01-152-4541	11083	3P1896
4	4	5340-00-229-9294	11083	380623
4	5		11083	7C3906
4	6	5365-00-449-2597	11083	3S8313
4	7	5310-01-130-0611	11083	7N4448
4	8	2815-01-159-7706	11083	2W4837
4	9	2815-00-529-5441	11083	2P1262
4	10	4820-01-104-4091	11083	8N4485
4	11	5330-00-760-7367	58312	55S6735-00
4	12	5340-00-407-8369	11083	1P6367
4	13	5310-00-117-4788	11083	5M2894
4	14	5306-00-260-4508	11083	S1594
4	15	4730-00-042-8988	11083	7H3171
4	16	4730-00-278-3383	15235	PLG1
4	17	5360-00-519-6605	58312	7S7144-00

CROSS REFERENCE INDEXES

FIG.	ITEM	FIGURE AND ITEM NUMBER INDEX STOCK NUMBER	CAGEC	PART NUMBER
4	18	2815-01-146-4526	11083	1W5300
4	19	2815-01-125-1675	11083	8N7782
4	20	2815-01-183-4649	11083	6N7174
4	21	2805-00-288-3650	11083	2A4429
4	22	5330-01-128-4130	11083	7N8018
4	23	5330-00-104-4371	11083	3S5496
4	24	5330-01-128-5196	11083	7N7999
4	25	5330-01-211-0809	11083	4W8087
4	26	2815-01-186-2371	11083	2W2620
4	27	2815-01-143-1409	11083	6N9916
4	28	5305-00-401-5261	58312	187709-00
4	29	5310-00-498-2964	11083	2S0736
4	30	5305-00-964-0503	80204	B1821BH038C500N
4	31	5306-00-814-6559	11083	104595
5	1	2815-01-208-7164	11083	2W7458
5	2		11083	4N7697
5	3	4730-00-044-4688	24617	444688
5	4	3020-01-148-3798	11083	1W4405
5	5	5315-00-616-5522	11083	188708
5	6	2815-01-119-2241	11083	7N9342
5	7	3120-01-151-8371	11083	8N8225
5	7	3120-01-151-9299	11083	8N8228
5	7	3120-01-156-9486	11083	8N8226
5	7	3120-01-156-9487	11083	8N8227
5	7	3120-01-157-0913	11083	8N8229
5	7	3120-01-202-5894	11083	4W5738
5	8	3120-00-394-4276	11083	2P3859
5	9	5330-01-257-4528	11083	7C4297
5	10	5330-00-036-6825	11083	5S6296
5	11	5306-00-260-4508	11083	S1594
5	12	5310-00-117-4788	11083	5M2894
5	13	3020-01-165-5716	11083	7N2949
5	14	3040-01-253-4698	11083	7W5687
5	15	5310-00-757-6531	58312	5S9948-00
5	16	5306-00-426-5835	11083	785163
5	17	2815-01-253-3451	11083	1N4375
5	18	2815-01-253-4646	11083	4W2446
5	19	5306-00-263-8978	11083	S1587
6	1	5305-00-726-2559	96906	MS90727-172
6	2	5310-01-051-6946	11083	6N130
6	3	2815-01-253-3461	11083	1W7612
6	4		11083	7W2012
6	5	3020-01-123-5929	11083	7N9146
6	6	2815-01-253-3452	11083	2P4691
6	7	5307-00-411-4502	11083	3D490
6	7	5325-00-920-6925	11083	2D8154
6	8	5315-00-252-2959	11083	2A3798
6	9	5315-00-825-0082	11083	3F957
6	10		11083	8N1173
6	11	5315-00-028-7266	11083	3F6795
6	12	3120-00-421-9628	11083	7L4265

CROSS REFERENCE INDEXES

FIG.	ITEM	FIGURE AND ITEM NUMBER INDEX STOCK NUMBER	CAGEC	PART NUMBER
6	13	3120-00-419-1844	11083	9S6729
6	14	4730-00-924-7886	11083	5M6214
6	15	5330-00-929-8152	11083	254750
6	16	5340-01-302-9973	11083	8M3107
6	17	5306-01-050-8014	11083	2P3201
6	18	4730-00-089-2515	11083	5M6213
6	19	5330-00-074-3600	11083	9H5921
6	20	5306-00-263-6978	11083	S1587
6	21	5306-01-127-9361	11083	0S1585
7	1	5365-00-118-3056	11083	159543
7	2	2815-01-116-5920	11083	7N9805
7	3	2815-01-207-0764	11083	2W1709
7	4	2815-01-209-4543	11083	2W1708
7	5	4310-01-209-5008	11083	2W1707
7	6	2815-01-154-1242	11083	9L6934
7	7	2815-00-487-2840	11083	8N1721
7	8	3120-01-130-9116	11083	8N1849
7	9	2815-01-253-3471	11083	8N1720
7	10	5306-00-497-0342	11083	1P9956
7	11	5310-00-557-9389	58312	5S6348-00
7	12	3110-01-184-8029	11083	8N8221
7	12	3120-01-165-4357	11083	8N8222
7	12	3120-01-168-1850	11083	8N8223
7	12	3120-01-210-0859	11083	4W5739
7	13	2815-01-163-2780	11083	8N3102
8	1	5305-00-252-8919	11083	0S0509
8	2	5310-00-557-9391	58312	8S1491-00
8	3	5310-00-498-2967	58312	7S2204-00
8	4	2815-01-240-2795	11083	7C3863
9	1	5365-00-921-3208	80756	RST-68
9	2	5310-00-999-8287	11083	9H1112
9	3	5310-00-678-2152	19207	9093668
9	4	2815-00-450-9341	11083	7S3161
9	5	2815-00-487-3123	11083	5S5918
9	6	5310-00-725-7382	96906	MS35690-624
9	7	2815-00-457-1615	11083	555917
9	8	2815-01-254-1114	11083	7W7556
9	9	5330-00-923-6958	11083	8M4448
9	10	5310-00-498-2964	11083	2S0736
9	11	5305-00-401-5261	58312	187709-00
9	12	5306-00-226-4825	80204	B1821BH031C075N
9	13	5310-00-407-9566	96906	MS35338-45
9	14	2815-01-253-3458	11083	2W1086
9	15	5330-00-520-1552	58312	8S1605-00
9	16	2815-00-211-4462	11083	8S1499
9	17	5315-00-532-5746	11083	1L5072
9	18	2815-01-165-9635	11083	8S1498
9	19	5310-00-999-8286	11083	9H1110
9	20	5340-00-239-8226	11083	5S5879
9	21	2815-01-254-1113	11083	9N5980
9	22		11083	8N3252

CROSS REFERENCE INDEXES

FIG.	ITEM	FIGURE AND ITEM NUMBER INDEX STOCK NUMBER	CAGEC	PART NUMBER
9	23	5340-00-229-9287	11083	L1026
9	24	5340-01-129-5917	11083	7N8015
9	25	5315-00-760-7421	11083	5M4606
9	26	3040-01-132-4761	11083	8N3251
9	27	5360-00-249-3504	11083	484910
10	1	5306-00-690-6976	03038	LH90725-59
10	2	5307-00-587-3434	11083	6H192
10	3	5340-01-161-5640	11083	1W7816
10	4	4730-00-924-7886	11083	5M6214
10	5	2815-01-177-4792	11083	1W7110
10	6	5330-01-128-4137	11083	8N110
10	7	5330-01-069-1478	11083	2P0220
10	8	2930-01-147-2241	11083	1W4542
10	9	5310-00-117-4788	11083	5M2894
10	10	5306-01-195-4681	11083	381915
10	11	5306-00-275-5012	11083	51566
10	12	5310-01-095-4631	11083	5P8247
10	13	5310-00-117-4788	11083	5M2894
10	14	5310-01-194-5398	11083	10D4717
10	15	5330-01-155-4283	11083	1W3900
10	16	5306-00-263-7301	11083	L1351
10	17	5340-01-150-9810	11083	4N4526
10	18	5330-01-067-5727	11083	2P2720
10	19	5306-00-698-2150	11083	0L2070
10	20	5306-00-285-1368	11083	L1143
10	21	2815-01-125-9819	11083	8N0109
10	22	5307-01-070-2014	11083	2S42
10	23		11083	8N0535
10	24	5306-00-423-8393	11083	1C2251
10	25	5330-01-093-7888	11083	6N7887
10	26	5340-01-147-7948	11083	9N5769
10	27	5310-00-725-7382	96906	MS35690-624
11	1	5305-00-724-7222	80204	B1821BH063C200N
11	2	5310-01-157-6813	11083	7N2994
11	3	3020-01-253-9281	11083	7W0508
11	4	5306-01-116-9622	11083	OS1618
11	5	2815-01-125-5535	11083	8N4960
11	6	3020-01-127-5195	11083	7N4791
11	7		11083	7W0546
11	8	3120-00-439-4878	11083	5S7630
11	9	5306-00-263-7301	11083	L1351
11	10	5310-00-975-2075	96906	MS35691-21
11	11	5340-00-449-2612	11083	5S7611
11	12	3040-01-125-5536	11083	8N4959
11	13	3020-01-149-3164	11083	1W4402
11	14	5306-00-426-2939	11083	S1748
11	15	3020-01-254-1227	11083	7N4722
11	16		11083	7W0449
11	17	3120-01-066-2505	11083	2P1168
12	1	5330-00-074-3603	11083	4M2969
12	2	2815-01-146-5926	11083	2P1738

CROSS REFERENCE INDEXES

FIG.	ITEM	FIGURE AND ITEM NUMBER INDEX STOCK NUMBER	CAGEC	PART NUMBER
12	3	5330-00-613-7468	11083	851965
12	4	2815-01-248-5807	11083	4N7820
12	5	2815-01-161-9635	11083	8N6184
12	6	5330-01-151-9294	11083	8N6854
12	7	5306-01-195-4681	11083	381915
12	8	4820-01-253-5557	11083	2W6096
12	9	4730-01-162-0112	11083	8N6849
12	10	5365-01-159-6679	11083	5N8780
12	11	5310-00-117-4788	11083	5M2894
12	12	5306-00-423-8194	11083	1A2029
12	13	5306-00-263-7301	11083	L1351
12	14	5305-01-015-6841	11083	0S1591
12	15	5305-00-879-8351	96906	MS35307-371
12	16	5305-00-781-3926	80204	B1821BH038C275N
13	1	4730-00-850-3812	11083	2S1541
13	2	5330-00-847-4351	11083	9M4849
13	3	4710-01-129-5674	11083	8N7318
13	4	5330-00-920-6922	11083	2M5407
13	5	5306-00-698-2150	11083	OL2070
13	6	4730-00-089-2515	11083	5M6213
13	7	5306-00-423-8194	11083	1A2029
13	8	5330-00-297-7228	11083	7F7590
13	9	4710-01-128-4741	11083	8N7315
13	10	5306-00-260-4508	11083	S1594
13	11	5310-01-146-1218	11083	1L5081
13	12	5340-01-257-0686	11083	4L3641
13	13	5310-00-117-4788	11083	5M2894
13	14	5305-01-026-9518	11083	0S1571
13	15	4710-01-068-3420	11083	2P1739
13	16	5305-00-721-5492	80204	B1821BH038C063N
13	17	2930-00-365-2152	11083	L364
13	18	2815-01-068-8565	11083	2P1751
13	19	5340-00-494-1996	11083	8S8874
13	20	5330-00-557-8489	11083	8M0904
14	1	2815-01-152-5521	11083	2P1784
14	2	5310-00-922-8691	11083	8M7587
14	3	5306-01-195-4681	11083	3B1915
14	4	5330-01-067-5729	11083	2P8746
14	5	4730-01-126-4892	11083	4N5353
14	6	5306-00-426-2932	11083	S1619
14	7	5306-01-094-9106	11083	0S1590
14	8	5310-00-117-4788	11083	5M2894
14	9	2815-01-253-3453	11083	6N2642
14	10	5306-01-094-9106	11083	0S1590
14	11	5310-01-051-2300	11083	1P7346
14	12	3020-01-253-9282	11083	7W0507
14	13	5315-00-944-7035	11083	8M5599
14	14	2815-01-217-5755	11083	4P4020
14	15	5306-00-226-4833	80204	B1821BH031C200N
14	16	5310-00-081-4219	96906	MS27183-12
14	17	5340-01-148-7396	11083	4N3732

CROSS REFERENCE INDEXES

FIG.	ITEM	FIGURE AND ITEM NUMBER INDEX STOCK NUMBER	CAGEC	PART NUMBER
14	18	2815-01-068-1729	11083	4N8385
14	19	2815-01-253-3454	11083	4W2322
14	20	5315-00-363-8794	11083	1F1006
14	21	3110-00-949-1438	11083	4B9880
14	22	3120-00-440-8463	11083	8S6511
14	23	3040-01-067-5649	11083	2P1170
14	24		11083	2PI169
14	25	3110-00-011-9935	11083	489782
14	26	5365-01-069-0882	11083	2P1781
14	27	5315-00-616-5521	96906	MS35756-13
14	28	2815-00-470-6352	11083	8S0493
14	29	3040-01-253-1996	11083	8S0490
14	30	3020-01-253-9284	11083	2P0696
14	31	2530-01-067-5675	11083	2P6245
14	32	3040-01-253-1995	11083	2P0691
14	33	3020-01-253-9284	11083	2P0696
14	34	3020-00-460-6696	11083	8S0491
14	35	4320-01-253-6286	11083	4W2321
14	36	3120-00-440-8463	11083	8S6511
14	37	4320-01-204-8062	11083	4N4054
14	38	5306-00-426-2974	11083	T65
15	1		11083	2P2511
15	2	5306-00-423-8194	11083	1A2029
15	3	5310-00-117-4788	11083	5M2894
15	4	5330-00-557-8494	11083	5S6051
15	5	2930-00-457-1616	11083	7N0165
15	6	5306-01-097-7874	11083	1T0765
15	7	4730-01-253-1981	11083	7N0191
15	8	4730-00-924-7886	11083	5M6214
15	9	5330-01-063-9839	11083	4N3841
15	10	5340-01-107-4130	11083	4N3840
15	11	5310-00-081-4219	96906	M527183-12
15	12	5306-00-226-4826	80204	B1821BH031C088N
15	13	4730-01-253-1980	11083	7N0190
15	14	4730-00-122-3969	11083	185174
15	15	5306-00-285-1368	11083	L1143
15	16	5306-00-423-8194	11083	1A2029
15	17	5330-01-160-3989	11083	2W4561
15	18	5306-01-116-9622	11083	0S1618
15	19	5310-00-081-4219	96906	MS27183-12
15	20	5340-01-147-6397	11083	8N6986
15	21	5330-01-151-9295	11083	8N6985
15	22	5360-00-950-8251	11083	8M3182
15	23	4820-01-253-2024	11083	4W0291
15	24	2940-01-253-5590	11083	2W6681
15	25	5307-01-069-1419	11083	2P2537
15	26	4730-00-278-3383	15235	PLG1
15	27	5330-00-913-8878	11083	8M4432
15	28	5306-00-226-4832	80204	B1821BH031C175N
15	29	5306-01-158-1154	96906	MS18154-41
15	30	5305-00-068-0511	80204	B1821BH038C125N

CROSS REFERENCE INDEXES

FIG.	ITEM	FIGURE AND ITEM NUMBER INDEX STOCK NUMBER	CAGEC	PART NUMBER
15	31	5305-01-015-6841	11083	0S1591
15	32	5340-01-259-6479	11083	6N1536
15	33	5320-01-185-4702	11083	6N2011
15	34	5306-01-195-4681	11083	381915
15	35	5310-00-117-4788	11083	5M2894
15	36	2990-01-254-4966	11083	6N7325
15	37	5310-00-215-7524	77445	191663
15	38	5306-00-698-2150	11083	0L2070
16	1	2590-01-148-9536	11083	2P2547
16	2	6680-00-466-0299	11083	8S3995
16	3	4730-01-059-9435	11083	5K9243
16	4	4710-01-068-9728	11083	2P2697
16	5	4730-00-401-8098	11083	8S1326
16	6	4730-01-048-7874	79470	1461X8
16	7	4730-01-178-0773	11083	5P4443
16	8	4730-01-253-8588	93061	2592-00011
16	9	2590-01-253-3460	11083	6N3574
16	10	2815-01-066-5286	01943	40733
16	11	5320-01-015-0699	81349	M24243/1-A612
16	12	5310-00-809-8544	96906	MS27183-7
16	13	2940-01-053-4532	11083	2P2717
16	14		11083	8N2280
16	15	5306-00-423-8194	11083	1A2029
16	16	5310-00-117-4788	11083	5M2894
16	17	5330-00-613-7263	11083	5S8055
16	18	2940-00-029-0388	11862	6439392
17	1	2520-01-271-3784	11083	5R7974
17	2	5330-00-828-8639	11083	4L9564
17	3	2815-00-192-8768	18265	BAS02-0048
17	4	5310-01-208-6737	11083	4K9890
17	5	5306-00-472-5282	11083	3H3243
17	6	4710-01-253-7360	11083	3N3392
17	7	4730-00-908-3193	96906	MS35842-12
17	8	4720-01-027-9168	11083	8S0780
17	9	4710-01-132-3997	11083	2P3767
17	10	5340-01-257-2369	11083	1S4557
18	1	2910-01-073-0080	19207	11669424
18	2	5330-00-952-8008	11083	3J7354
18	3	4730-01-152-2666	11083	5R5304
18	4	4730-01-196-7172	11083	6V2376
18	5	5305-01-015-6841	11083	0S1591
18	6	5310-00-117-4788	11083	5M2894
18	7	5340-01-236-1850	11083	5R7181
18	8	4730-01-143-9017	96906	MS51860-56Z
18	9	5365-00-170-1725	11083	682882
18	10	4730-00-676-3075	96906	MS51534A8-4
18	11	4730-00-762-1239	96906	MS51531B8
18	12	4720-01-196-7180	11083	9G9501
18	13	3120-01-127-5376	11083	4M5317
18	14	4730-00-647-3207	11083	2N1287
19	1	5330-00-167-5174	81349	M83248/2-910

CROSS REFERENCE INDEXES

FIG.	ITEM	FIGURE AND ITEM NUMBER INDEX STOCK NUMBER	CAGEC	PART NUMBER
19	2	4730-01-058-9100	11083	308194
19	3	4730-01-051-8745	11083	6K9194
19	4	4710-01-253-3533	11083	2W3981
19	5	4730-01-168-1050	11083	307947
19	6	5330-00-801-3354	25184	906-737-70
19	7	5310-00-880-7744	96906	M551967-5
19	8	5310-00-081-4219	96906	MS27183-12
19	9	5340-01-257-9188	11083	3N2417
19	10	5340-01-184-5459	11083	6V3265
19	11	5306-00-226-4825	80204	B1821BH031C075N
19	12	5306-00-721-5679	18876	9054219
19	13	5310-00-823-8804	96906	MS27183-9
19	14	5330-00-613-6522	11083	4M8303
19	15	5340-01-260-4944	11083	4W7629
19	16	5310-00-823-8804	96906	MS27183-9
19	17	5306-00-261-1153	11083	S1615
19	18	5330-00-952-8008	11083	3J7354
19	19	4730-01-062-5206	11083	307946
20	1	2815-00-237-3764	11083	9S2354
20	2	5330-01-332-4089	11083	9Y1979
20	3	5307-01-256-9782	11083	6V1427
20	4	5310-00-999-8288	11083	9M6527
20	5	5365-01-050-8008	11083	184971
20	6	5310-00-117-4788	11083	5M2894
20	7	5310-01-020-5126	11083	2N2766
20	8	5310-00-999-8285	11083	8HM7145
20	9	5307-01-258-4709	11083	6V1426
20	10	5365-01-159-1562	11083	1M7643
20	11	2990-01-253-3444	11083	1W7546
21	1	2815-00-230-1977	11083	9S7034
21	2	4730-00-924-7886	11083	5M6214
21	3	2520-01-253-3463	11083	9S6739
21	4	3120-00-419-1844	11083	9S6729
21	5	5315-00-028-7266	11083	3F6795
21	6	3120-00-421-9628	11083	7L4265
21	7	5330-01-274-8371	11083	9S6762
21	8	5330-00-286-7294	11083	3H4970
21	9	3020-01-135-7463	11083	7N5825
21	10	3020-01-135-7464	11083	7N5819
21	11	3120-00-404-3688	11083	9S6741
21	12	3020-01-135-7462	11083	7N5810
21	13	3120-00-514-7149	11083	2P4698
21	14		11083	7N5800
21	15	4320-01-247-3910	11083	2P4701
21	16	3120-00-404-3688	11083	9S6741
21	17		11083	2P4700
21	18	5315-00-028-7266	11083	3F6795
21	19	5305-00-139-7071	11083	0V0375
21	20	3020-01-253-9283	11083	7N5815
21	21	5306-01-050-8015	11083	2P3202
21	22	5330-00-663-5709	11083	5F3106

CROSS REFERENCE INDEXES

FIG.	ITEM	FIGURE AND ITEM NUMBER INDEX STOCK NUMBER	CAGEC	PART NUMBER
21	23	5307-00-272-7047	11083	4F1450
21	24	5310-00-117-4788	11083	5M2894
21	25	5310-00-725-7382	96906	MS35690-624
21	26	5306-01-050-8014	11083	2P3201
21	27	5340-01-264-6022	11083	9M0672
21	28	5330-01-285-2792	11083	9M0673
22	1	2910-01-169-9758	11083	8N7005
22	2	5305-01-184-7629	11083	2W1230
22	3	5330-00-602-9471	83259	600-001-6
22	4	5310-01-257-2208	11083	7W4486
22	5	5365-00-022-0665	84760	16389
23	1	4710-01-264-9575	11083	7W3676
23	2	5340-01-070-1592	11083	9N3388
23	3	5340-01-153-8957	11083	1W9167
23	4	5340-01-155-5289	11083	1W9168
23	5	5340-01-257-3848	11083	2W0745
23	6	5310-00-117-4788	11083	5M2894
23	7	5306-00-637-4927	11083	1A5183
23	8	5305-01-107-3526	11083	5P4939
23	9	5340-01-155-7869	11083	1W9169
23	10	4710-01-264-9574	11083	7W3675
23	11	4710-01-207-9957	11083	4P9384
23	12	4710-01-264-8453	11083	7W6163
23	13	4710-01-207-9955	11083	4P9382
23	14	5305-01-015-6841	11083	0S1591
23	15	5340-01-258-0148	11083	2W0743
23	16	4710-01-282-1660	11083	7C5561
23	17	5330-01-183-1504	11083	6V6921
23	18	5330-00-291-7192	09990	2-241N951-75
23	19	5310-00-725-7382	96906	MS35690-624
23	20	5330-00-633-4535	11083	2H3932
23	21	5330-00-339-6224	11083	5F7054
23	22	5306-00-698-2150	11083	0L2070
23	23	5340-01-184-1068	11083	8N5132
23	24	5306-00-253-7879	11083	1T0416
24	1	5306-00-226-4829	80204	B1821BH031C125N
24	2	5310-00-081-4219	96906	MS27183-12
24	3	2910-01-021-1845	11083	4W0788
24	4	5306-00-423-8784	11083	7B2742
24	5	5310-01-051-2360	11083	5P0537
24	6	5330-01-024-4862	11083	1P0436
24	7	2910-01-253-7487	11083	8N0803
24	8	5365-00-493-8125	96906	MS16626-1062
24	9	5330-00-858-8224	11083	2J157
24	10	5310-00-882-8876	11083	8H2807
24	11	2990-01-265-4960	11083	2W1067
24	12	5305-00-068-0511	80204	B1821BH038C125N
24	13	5310-00-117-4788	11083	5M2894
24	14	5305-01-015-6841	11083	0S1591
24	15	5310-00-732-0558	96906	MS51967-8
24	16	5310-01-194-5398	11083	1D4717

CROSS REFERENCE INDEXES

FIG.	ITEM	FIGURE AND ITEM NUMBER INDEX STOCK NUMBER	CAGEC	PART NUMBER
24	17	2910-00-033-2200	70040	5622759
24	18	5330-00-585-4284	11083	8H2778
24	19	2910-00-989-3388	11083	9M2341
24	20	5365-00-715-1152	96906	MS16624-1037
24	21	5340-00-999-3230	11083	7H9678
24	22	5360-00-116-0448	11083	7S9323
24	23	2910-00-116-3227	11083	8H2810
24	24	5365-01-035-4899	19207	11621436-1
24	25	5330-00-613-6500	11033	1J9671
25	1	4320-01-163-3545	11083	1W1695
25	2	2910-01-178-9827	11083	1W1698
25	3	4820-01-253-0479	11083	7W8412
25	4	5330-00-944-8281	11083	3D2824
25	5	5340-01-181-6629	11083	8N2640
25	6	5305-01-180-8690	11083	608498
25	7	5330-00-494-2763	11083	6J2419
25	8	2910-01-178-9780	11083	1W5912
25	9	5330-00-265-1097	96906	MS29513-129
25	10	2910-01-178-8858	11083	1W1669
25	11	3120-01-185-4724	11083	8N2641
25	12	5365-01-257-4626	11083	7C0396
25	13	5310-01-182-3071	11083	8N2637
25	14	5360-01-270-1351	11083	7W0134
25	15	5330-00-730-8003	11083	302898
25	16	5330-00-310-6575	11083	6F6672
25	17	2910-01-180-2987	11083	1W1699
25	18	5306-00-261-1153	11083	S1615
25	19	5310-00-823-8804	96906	MS27183-9
25	20	5306-00-865-7377	12436	540247-563
25	21	5305-00-071-2305	80204	B18218H025C088N
25	22	5330-00-166-1110	81349	M83248/2-216
26	1	2910-01-175-1952	11083	2W0259
26	2	5305-00-071-2505	80204	81821BH025C088N
26	3	5340-01-192-5824	11083	2W5448
26	4		11083	6I2002
26	5	5330-00-123-2727	11083	8M8515
26	6	5330-00-901-7196	11083	5P6620
26	7	5330-01-205-4276	11083	335879
26	8	5330-01-103-6782	11083	8J8343
26	9	5305-01-157-5633	11083	4N1761
26	10	2990-01-253-5580	11083	4W5735
26	11	5310-00-637-1058	66289	PD115
26	12	5305-01-187-5879	11083	6V6835
26	13	2910-01-254-4974	11083	4W5734
26	14	2910-01-176-2775	11083	2W5375
26	15	5305-01-187-5879	11083	6V6835
26	16	5310-00-637-1058	66289	PD115
26	17	5315-01-162-0426	11083	7N2176
26	18	3040-01-154-1249	11083	8N3088
26	19	3110-00-198-0464	60380	Q8292
26	20	5360-01-266-2679	11083	8N3094

CROSS REFERENCE INDEXES

FIG.	ITEM	FIGURE AND ITEM NUMBER INDEX STOCK NUMBER	CAGEC	PART NUMBER
26	21	5306-00-416-9180	11083	2S7383
26	22	5306-00-470-5542	11083	8F8178
26	23	2910-01-209-0931	11083	2W2410
26	24	5305-01-160-2007	11083	587040
26	25	5340-01-154-9589	11083	8N3259
26	26		11083	612003
26	27	2910-01-150-0426	11083	8N2501
26	28		11083	8N2500
26	29	2910-01-150-0427	11083	8N2499
26	30	5365-00-687-3379	96906	MS16625-1062
26	31	5330-01-107-4168	11083	4N260
26	32	2910-00-033-2200	70040	5622759
26	33	5340-00-354-1147	66503	187109
26	34	5310-01-160-2043	11083	7N8775
26	35	5330-00-952-8008	11083	3J7354
26	36	2910-01-150-3758	11083	8N3168
26	37	3040-01-151-2660	11083	2W6102
26	38	5330-01-161-5518	11083	8N2496
26	39	4730-01-023-8633	79470	110-03428
26	40	5330-01-241-2759	11083	7N3171
26	41	5315-01-166-0687	11083	7N2172
26	42	2910-01-178-8857	11083	2W9305
26	43	5360-01-208-2214	11083	2W7400
26	44	2530-01-151-2661	11083	8N3087
26	45	5330-01-157-2016	11083	7N8779
26	46	2910-01-149-7900	11083	7N8780
26	47	5330-01-270-1752	11083	8T2604
26	48		11083	7N8781
26	49	5305-00-071-2505	80204	81821BH025C088N
26	50	5315-01-162-8741	11083	7N8785
26	51	5365-01-154-8559	11083	7N8821
26	52	5305-01-160-1980	11083	7N2594
26	53	5310-01-160-2043	11083	7N8775
26	54	5310-01-257-3230	08928	12NUS-518
26	55		11083	612004
26	56	5340-01-151-2578	11083	8N3258
26	57	5305-01-068-9719	11083	1P2497
26	58	2910-01-066-4752	11083	3P0009
26	59	5330-00-952-8007	11083	6H9691
26	60	4820-01-150-3841	11083	4N5484
26	61	2910-01-159-0891	11083	4N5485
26	62	5330-00-591-3112	11083	5F9144
26	63	5365-01-154-8559	11083	7N8821
26	64	3130-01-174-6048	11083	4N0432
26	65	5365-01-154-8503	11083	7N7270
26	66	5360-00-858-6273	11083	3K5733
26	67	5340-01-066-4744	11083	6N3504
26	68	5310-00-187-9796	58312	2N0828-00
26	69	5310-01-053-4777	11083	2P9556
26	70	2910-01-150-0921	11083	8N2503
26	71	2990-01-024-1509	11083	4N6408

CROSS REFERENCE INDEXES

FIG.	ITEM	FIGURE AND ITEM NUMBER INDEX STOCK NUMBER	CAGEC	PART NUMBER
26	72	5365-01-147-9591	79136	5101-35-ZD
26	73	5310-01-149-7188	11083	4N6406
26	74	2990-01-149-5010	59556	K-500-EN-0472
26	75	5340-01-277-4531	11083	4N6403
26	76	5360-01-287-2422	11083	4N6410
26	77		11083	7N7268
26	78	5360-01-155-2629	11083	7N7267
26	79	2990-01-253-9489	11083	4W6868
26	80	3110-01-155-1756	21335	JD-530502
26	81	3110-00-629-4111	11083	7M7219
26	82	5365-01-024-3727	11083	4N2953
26	83	2910-01-150-0920	11083	BN2495
26	84	5315-00-363-9248	11083	4F6024
26	85		11083	8N2494
26	86	5315-00-406-7278	11083	8S6814
26	87	2910-01-149-7902	11083	8N2507
26	88	2990-01-267-6002	11083	7C0791
26	89	2910-01-150-3756	11083	7N7271
26	90	3110-00-198-0510	60380	Q-8321
26	91	2990-01-253-9491	11083	8N2507 AND 7C079 1
26	92	2990-01-253-9490	11083	7W0250
26	93	5330-01-102-4354	11083	5P9757
26	94	2910-01-149-7934	11083	8N2505
26	95	2990-01-183-5956	11083	1W4098
26	96	5306-01-095-1238	78640	310216
26	97	5365-00-721-7680	96906	MS16633-1025
26	98	2910-01-149-7901	11083	1N3800
26	99	5360-01-155-2628	11083	2W2216
26	100	2910-01-151-5705	11083	1N3802
26	101	2990-01-155-0295	11083	2W6104
26	102	5315-01-182-3486	60380	QA-54783
26	103	2990-01-253-9492	11083	8N3257
26	104	5315-01-259-4153	11083	8N2488
26	105	5305-01-107-4621	11083	6L5897
26	106	5360-01-156-8931	11083	1W4243
26	107	3040-01-151-5646	11083	8N3256
26	108	5305-01-157-6802	11083	5H6552
26	109	5305-00-978-9370	96906	MS16997-32
26	110	5305-01-157-5626	11083	7N5334
26	111	5310-00-637-1058	66289	PD115
26	112	5360-01-257-3422	11083	2N2878
26	113	5330-01-157-3415	11083	7N8768
26	114	5306-01-069-1382	11083	6B4198
26	115	5330-01-210-3898	11083	7N9554
26	116	5305-00-071-2506	80204	B1821BH025C050N
26	117	2815-01-254-6183	11083	8N5784
26	118	2910-01-254-4964	11083	7N9907
26	119	5305-00-225-3843	80204	B1821BH025C100N
26	120	5306-00-424-0351	11083	882377
26	121	5330-00-801-3354	25184	906-737-70

CROSS REFERENCE INDEXES

FIG.	ITEM	FIGURE AND ITEM NUMBER INDEX STOCK NUMBER	CAGEC	PART NUMBER
26	122	5365-00-411-4584	11083	9S4191
26	123	5365-01-155-2642	11083	8N7735
26	124	5970-00-213-7747	58312	1P6452-00
26	125	5365-00-205-3664	11083	8L8601
26	126	5365-01-103-7157	11083	9L9347
26	127	5360-01-257-7816	11083	8N7520
26	128	5340-01-158-7850	11083	8N3090
26	129	5365-01-155-5316	11083	2P2685
26	130	5365-01-154-4399	11083	7N7282
26	131	2910-00-116-0407	11083	8M9062
26	132	5305-00-476-5308	11083	8H707
27	1	2910-01-209-0933	11083	2W0256
27	2	2910-01-155-0276	11083	7N7265
27	3		11083	8N2510
27	4	5306-01-157-4848	11083	5P9087
27	5	5315-00-118-3070	71238	Q13367
27	6	2910-01-155-0370	11083	7N7264
27	7	2990-01-155-0277	11083	8N2511
27	8	5315-01-067-8066	11083	4N9019
27	9	3110-01-181-2425	11083	7N7166
27	10	3110-00-820-1466	11083	7L3326
27	11	2815-01-253-4650	11083	2W0254
27	12	5340-01-160-2506	11083	SN5117
27	13	5330-00-393-4054	11083	3D2992
27	14	4320-01-204-7180	11083	1W6539
27	15	4820-01-253-7387	11083	1W9171
27	16	5360-01-148-0305	11083	8N1415
27	17	4820-01-254-0932	11083	1W6987
27	18	5365-01-257-4598	11083	7W1927
27	19	2910-01-155-0279	11083	1W6541
27	20		11083	7N7169
27	21	5360-01-182-3644	11083	7N1067
27	22		11083	1W6540
27	23	5340-01-259-4234	11083	7W2808
27	24		11083	7N1068
27	25	5305-01-108-0649	11083	8H9299
27	26	5365-01-257-4627	11083	4W6869
27	27	2910-01-179-4098	11083	8N2489
27	28	2910-01-253-7394	11083	1W3487
27	29	5365-01-162-5782	11083	7N7969
27	30	3120-01-161-2639	11083	8N2518
27	31	3120-00-851-4696	11083	1S1953
27	32	5315-01-160-4636	11083	8N3731
27	33	5330-01-062-2852	11083	3H0442
27	34	3120-01-164-4512	11083	7N7970
27	35	3120-01-156-3801	11083	1W3285
27	36		11083	8N2521
27	37	5340-01-181-0789	11083	7N1047
27	38	5306-00-261-1153	61208	M286
27	39	5365-01-067-2179	11083	9S4180
27	40	5330-01-148-5891	59556	K-500-EN-0431

CROSS REFERENCE INDEXES

FIG.	ITEM	FIGURE AND ITEM NUMBER INDEX STOCK NUMBER	CAGEC	PART NUMBER
27	41	3020-01-254-1220	11083	1W3286
27	42	5365-01-287-9026	96906	MS16628-1143
27	43	3120-01-162-5786	11083	8N2487
27	44	5330-01-158-6283	11083	7N1046
28	1	4720-00-929-8277	24161	20357
28	2	4730-00-909-8627	08484	HP SIZE 2(HTM-250)
28	3	4710-01-267-2114	11083	6N3456
28	4	5306-00-423-8194	11083	1A2029
28	5	2940-01-013-1324	18265	GAH00-0783
28	6	5310-01-194-5398	11083	1D4717
28	7	5305-01-015-6841	11083	051591
28	8	2940-01-013-1323	11083	9S6147
28	9	2940-01-058-8102	11083	7S7680
28	10	5310-00-732-0558	96906	MS51967-8
28	11	5306-01-054-5310	11083	2P3206
28	12	2940-01-253-9588	11083	2P8863
28	13	2940-00-244-1319	18265	P12-8809
28	14	2940-00-910-3065	12658	PA1634
28	15	5306-01-153-1362	18265	P10-2533
28	16	2940-01-155-0285	18265	P11-0223
28	17	5330-01-183-8680	18265	P10-2929
28	18	5330-00-404-4964	11083	951274
28	19	5310-00-732-0558	96906	MS51967-8
28	20	5310-00-637-9541	96906	MS35338-46
28	21	5306-00-452-1354	11083	1T822
29	1	5305-01-015-6841	11083	0S1591
29	2	2940-01-253-6884	11083	6N2088
29	3	4730-00-924-7886	11083	5M6214
29	4	4730-00-084-7543	18265	P10-0128
29	5	5307-00-409-7208	11083	9M2151
29	6	4710-01-268-2447	11083	9S7089
29	7	5330-00-713-8660	11083	5H7704
29	8	4730-00-444-0155	11083	957067
30	1	4730-01-022-6066	11083	185170
30	2	4730-01-253-6925	11083	1W7813
30	3	4730-00-924-7886	11083	5M6214
30	4	5330-00-402-9294	11083	9S7083
30	5	5305-01-015-6841	11083	05S1591
30	6	5305-01-095-3292	11083	7F3425
30	7	5310-00-205-8984	19207	11634192
30	8	5330-00-074-3773	11083	4L8337
30	9	2990-01-253-3445	11083	1W7814
30	10	5306-00-263-7301	11083	L1351
30	11	5365-01-257-3278	11083	7W1944
30	12	2815-00-237-3760	11083	754097
30	13	5305-01-026-9518	11083	0S1571
30	14	5310-00-498-8409	11083	185355
30	15	5330-00-924-0048	11083	15S4295
30	16	5330-00-952-8008	11083	3J7354
30	17	4730-00-834-5035	96906	MS51525A45

CROSS REFERENCE INDEXES

FIG.	ITEM	FIGURE AND ITEM NUMBER INDEX STOCK NUMBER	CAGEC	PART NUMBER
30	18	5306-00-814-8967	11083	2H3755
30	19	5310-00-081-4219	96906	MS27183-12
30	20	5999-00-363-6240	11083	282404
30	21	4710-01-253-7056	11083	2W0160
30	22	4730-00-647-3207	11083	2N1287
31	1	5306-00-119-1662	11083	7L3195
31	2	5330-00-924-0048	11083	154295
31	3	5310-01-020-5126	11083	2N2766
31	4	2990-01-165-5977	53591	183200
31	5	5340-00-191-6585	11083	5S4517
31	6	5310-00-087-6875	53591	130665
31	7	5330-01-242-6870	11083	4N3955
31	8	2950-00-167-6800	11083	9S8996
31	9	2990-01-208-7128	53591	182865
31	10	2950-00-167-6781	11083	958993
31	11	2950-01-111-3964	11083	4N9556
31	12	5365-01-107-3896	53591	146808
31	13	5365-00-846-8669	96906	MS16630-4137
31	14	3120-00-401-6084	53591	142229
31	15	3120-01-225-2095	53591	138363
31	16	5365-00-514-1277	96906	MS16627-1087
31	17	3040-01-253-3464	53591	159505
31	18	5315-01-237-0707	11083	555199
31	19	3120-01-257-3312	11083	4N7609
31	20	5365-00-419-3286	53591	139572
31	21	3120-01-275-7678	53591	188379
31	22	5340-00-491-6351	53591	143331
31	23	4730-01-236-3066	11083	859222
31	24	5330-00-858-6206	53591	C125647
31	25	2950-00-167-6787	53591	142066
31	26	5330-01-243-3777	11083	5P5757
31	27	5365-00-467-8229	79136	N5002-275
31	28	2990-01-253-4633	53591	159608
31	29	5310-01-069-2675	11083	7N239
31	30	5330-00-118-9146	11083	554554
31	31		08179	407852
31	32	5305-00-252-8917	11083	8H3710
31	33	4310-01-259-8092	53591	156442
31	34	5340-00-167-6785	11083	5S4558
31	35	5310-00-087-6875	53591	130665
32	1	5306-01-195-4681	11083	3B1915
32	2	5330-00-931-8048	11083	1S6595
32	3	4710-01-253-4718	11083	4W6081
32	4	4730-01-066-4586	11083	8MOO505
32	5	5330-00-948-6482	62983	154129
32	6	4730-00-089-2515	11083	5M6213
32	7	5340-01-339-0866	11083	4W1512
32	8	5365-01-091-1407	96906	MS51840-2355S
32	9	5330-00-952-8008	11083	3J7354
32	10	5330-00-913-8872	09990	2-21651032-70
32	11	5330-00-890-2235	11083	8M5253

CROSS REFERENCE INDEXES

FIG.	ITEM	FIGURE AND ITEM NUMBER INDEX STOCK NUMBER	CAGEC	PART NUMBER
32	12	5310-00-117-4788	11083	5M2894
32	13	5306-00-423-8194	11083	IA2029
32	14	5365-00-763-0120	11083	954185
32	15	5306-00-698-2150	11083	OL2070
32	16	4730-01-253-3401	11083	8N1149
32	17	5330-00-847-4351	11083	9M4849
32	18	5330-00-893-5250	11083	4M6480
32	19	4710-01-253-4717	11083	2W0157
32	20	5306-00-226-4825	80204	B18218H031C075N
32	21	5310-00-081-4219	96906	MS27183-12
32	22	5340-01-168-7289	11083	6N6033
32	23	5310-00-880-7744	96906	MS51967-5
32	24	5330-00-989-3295	11083	IS4810
33	1	5306-00-423-8194	11083	1A2029
33	2	2990-01-253-8655	11083	5R6616
33	3	5310-00-637-9541	96906	MS35338-46
33	4	5310-00-732-0558	96906	MS51967-8
33	5	5310-00-167-0823	88044	AN960-816
33	6	5365-00-136-2006	11083	2M7167
33	7	5360-01-097-9196	11083	151790
33	8	3040-01-253-5584	11083	5R7003
33	9	3120-00-858-6240	11083	5H3895
33	10		11083	IA2595
33	11	3040-01-253-5585	11083	9P5409
33	12	5306-01-116-9622	11083	0S1618
33	13	5310-00-081-4219	96906	MS27183-12
33	14	5340-01-260-9876	11083	5R6615
33	15	5310-00-768-0318	96906	MS51967-14
33	16	5310-00-595-6153	11083	1F7960
33	17	5306-00-809-7134	11083	28947
33	18	5310-00-660-2649	96906	M535690-424
33	19	3040-01-267-8764	11083	686091
33	20	5307-01-260-1467	11083	5G0766
33	21	5340-01-255-3577	11083	283243
33	22		11083	5P1442-27.6IN
33	23	4730-01-165-6616	98441	322F-E
33	24	4820-01-208-9337	30327	30014301
33	25	4730-01-162-0206	11083	908856
33	26	5330-00-948-6482	62983	154129
33	27	4730-01-255-4341	11083	5P7918
33	28	4730-01-254-0173	11083	6V8549
33	29	4730-01-162-0098	11083	5K9245
33	30	4710-01-253-8705	11083	9P0137
33	31	5305-00-732-0512	80204	B1821BH0S0C075N
33	32	5310-00-809-5997	96906	MS27183-17
33	33	5340-00-922-2596	11083	6H3068
33	34	5340-00-720-6213	96906	MS21333-59
33	35	4710-01-284-2404	11083	3T2641
33	36	4730-01-062-5206	11083	307946
33	37	5330-00-952-8008	11083	3J7354
33	38	5310-01-194-5398	11083	1D406717

CROSS REFERENCE INDEXES

FIG.	ITEM	FIGURE AND ITEM NUMBER INDEX STOCK NUMBER	CAGEC	PART NUMBER
33	39	5310-00-117-4788	11083	5M2894
33	40	5306-00-263-7301	11083	L1351
34	1	2940-01-053-4692	11083	6K8077
34	2	4710-01-253-8706	11083	3T9025
34	3	4730-00-917-4794	30379	9183500
34	4	5330-00-948-6482	11083	3K360
34	5	4710-01-253-8708	11083	6T1188
34	6	5310-00-188-7848	11083	1846202
34	7	5310-00-081-4219	96906	MS27183-12
34	8	5340-01-257-7829	11083	8M5857
34	9	5306-00-282-8360	11083	1A2343
34	10	5340-01-259-8965	11083	5K5653
34	11	4710-01-263-T284	11083	3T9024
34	12	4730-01-254-8682	11083	5P6399
34	13	4730-01-063-0744	11083	308144
34	14	4730-00-762-1239	96906	MS5153188
34	15	4730-00-995-1570	96906	M51508-A8
34	16	4730-00-331-4279	11083	530088
34	17	4720-01-163-0677	11083	6N9429
34	18	4730-01-062-5206	11083	307946
34	19	4720-01-163-2611	11083	3N1295
34	20	4730-01-207-9892	11083	676495
34	21	53640-00-720-6213	96906	MS21333-59
34	22	5310-00-809-5997	96906	MS27183-17
34	23	5305-00-732-0512	80204	B1821BH050C075N
34	24	4710-01-263-7285	11083	3T2643
34	25	4710-01-253-8707	11083	3T2642
34	26	4730-01-069-0769	11083	5K9242
34	27	5310-00-880-7744	96906	MS51967-5
34	28		11083	5K0430
34	29	5307-01-185-3555	11083	5M1932
35	1	2910-01-177-2347	11083	9G6082
35	2	2910-00-367-5238	11083	4B5949
35	3	2910-01-176-9517	11083	8P0408
35	4	5330-00-143-8713	11083	485423
35	5	5330-01-209-8731	11083	7T2037
35	6	2910-01-159-5883	11083	3F4134
35	7	5310-00-080-9422	60532	WAS125
35	8	5305-00-475-4440	11083	3H8389
35	9	6680-01-254-3491	11083	8P8786
35	10	2910-01-164-7906	56620	41400
35	11	5310-01-253-6496	11083	3P4133
35	12	5306-00-426-3139	11083	1A8063
35	13	2910-01-254-5005	11083	3T1772
35	14	4730-01-253-8590	11083	3T3095
36	1	5355-00-371-3370	11083	2A1736
36	2	3040-01-250-6495	11083	2P9482
36	3	5365-01-253-8979	11083	7M652
36	4	5315-00-616-5524	64294	29620-3
36	5	3040-00-247-9923	11083	5M3306
36	6	5305-00-269-3238	96906	MS90727-62

CROSS REFERENCE INDEXES

FIG.	ITEM	FIGURE AND ITEM NUMBER INDEX STOCK NUMBER	CAGEC	PART NUMBER
36	7	5315-00-272-6760	11083	1B0676
36	8	5340-00-411-3926	11083	1F5403
36	9	5315-00-839-5821	96906	MS24665-351
36	10	5310-00-975-2075	96906	MS35691-21
36	11	5306-01-258-8560	11083	7G62934
36	12	5310-01-194-5398	11083	104717
36	13	5305-01-185-0569	11083	483610
36	14	5315-00-616-5526	96906	MS35756-8
36	15	5340-00-450-5589	11083	4K0021
36	16	5306-00-423-8194	11083	1A2029
36	17	5330-01-212-4617	80201	6143
36	18	5306-00-423-8313	11083	182713
36	19	5310-00-823-8804	96906	MS27183-9
36	20	2990-01-103-6623	11083	9M3025
36	21	3040-01-254-0264	11083	9M3024
36	22	5365-01-066-4574	11083	2K2605
36	23	5330-01-257-6100	11083	9S2308
36	24		11083	9S2309
36	25	3040-01-254-5575	11083	8M7836
36	26	5360-00-237-2158	11083	5H7152
36	27	3110-00-924-1971	11083	8H9182
36	28	5360-00-898-6730	11083	8H9186
36	29	3040-01-143-8049	11083	8H7577
36	30	5340-01-257-9183	11083	7G3333
36	31	5310-00-809-8541	96906	MS27183-27
36	32	5315-00-018-9576	96906	MS35756-33
36	33	3040-01-253-9424	11083	7G3331
36	34	5340-01-259-8758	11083	7G3334
36	35	3120-00-446-9863	21335	EA28899
36	36		11083	6D5707
36	37	3040-01-253-7458	11083	3P7680
36	38	5315-01-254-7407	11083	8P5715
36	39	3040-01-250-6508	11083	8P5717
36	40	3120-01-164-8629	11083	9H2400
36	41		11083	8P5719
36	42	5315-00-586-5103	11083	6H3956
36	43	5315-01-267-9217	11083	3P7682
36	44	5360-00-149-9006	11083	486493
36	45	5306-00-140-2032	11083	4M496
36	46	3120-00-014-3507	11083	4M0495
36	47	5340-01-258-0158	11083	9P5955
36	48	5306-01-257-3821	11083	7G9727
36	49	5306-00-260-4508	11083	S1594
36	50	5310-01-040-2192	11083	0T0431
36	51	5315-01-258-0222	11083	9K0922
36	52	5365-01-106-8771	11083	1V844
36	53	5310-00-725-7382	96906	MS35690-624
36	54	5315-00-816-1794	89749	IF316
36	55	5310-01-146-1218	11083	LL5081
36	56	3110-01-065-9108	11083	7K2135
36	57	3040-01-253-5579	11083	3P7130

CROSS REFERENCE INDEXES

FIG.	ITEM	FIGURE AND ITEM NUMBER INDEX STOCK NUMBER	CAGEC	PART NUMBER
36	58	5310-00-851-2682	96906	MS35691-17
36	59	5305-00-068-0511	80204	81821BH038C125N
36	60	5310-00-761-6882	96906	MS51967-2
36	61	5310-00-117-4788	11083	5M2894
36	62	5306-01-195-4681	11083	381915
36	63	5305-01-164-6340	11083	788167
36	64	3040-01-253-7453	11083	4N7032
36	65	5306-01-258-8559	11083	9D4571
36	66	2910-01-058-8075	11083	4064064
36	67	3040-01-253-5576	11083	9P5954
36	68	5340-00-985-0823	96906	MS35812-4
36	69	3040-01-253-7349	11083	9P5948
36	70	5306-00-263-7301	11083	L1351
36	71	2530-01-253-0440	11083	6P6253
37	1	4710-01-253-3534	11083	4W9057
37	2	4730-01-168-1050	11083	307947
37	3	5330-00-801-3354	25184	906-737-70
37	4	5330-01-158-6284	11083	7N9520
37	5	2910-01-155-5195	11083	7N9519
37	6	4730-00-924-7886	11083	5M6214
37	7	5307-01-051-2364	11083	9S4167
37	8	5330-00-801-3354	25184	906-737-70
37	9	4730-01-172-2970	11083	3Y2888
37	10	2910-00-157-0650	11083	1W8633
37	11	5306-01-069-1382	11083	684198
37	12	5310-00-823-8804	96906	MS27183-9
37	13	4730-00-231-5605	11083	386552
37	14	6620-01-158-2910	03479	05-35-756
38	1	5305-01-015-6841	11083	051591
38	2	5310-01-194-5398	11083	104717
38	3	5310-00-809-8541	96906	MS27183-27
38	4	2990-01-267-6024	11083	3T2290
38	5	5975-01-147-4455	11083	7G6359
38	6	5310-00-117-4788	11083	5M2894
38	7	5306-00-426-5058	11083	4F411
38	8		11083	8P9365
38	9	5940-01-292-9676	11083	7H1189
38	10	5920-01-059-0881	11083	2S5011
38	11	5999-01-059-0884	79550	12871
38	12	5360-01-059-0883	79550	12870
38	13		11083	3T2927-14
38	14	5999-01-059-0884	79550	12871
38	15	5920-01-059-0882	79550	12865
38	16	5940-00-143-4780	96906	MS25036-108
38	17	5920-00-284-6787	81349	FO2A250V5A
38	18	5930-01-168-1025	11083	3T0306
38	19	5310-00-596-7693	96906	MS35335-31
38	20	5305-00-059-8263	96906	MS35214-38
38	21	2910-00-646-9727	78280	LP-535-1
38	22	5330-01-058-3788	61112	Q5-1181
38	23	5306-00-226-4825	80204	B1821BH031C075N

CROSS REFERENCE INDEXES

FIG.	ITEM	FIGURE AND ITEM NUMBER INDEX STOCK NUMBER	CAGEC	PART NUMBER
38	24		11083	3T2288
38	25	5940-00-957-2242	79061	2303
38	26	5935-00-833-8561	19207	8338561
38	27	5310-00-298-8903	19207	8338570
38	28	5940-01-097-3578	11083	6N9587
38	29	5340-00-448-1795	75272	COV-0413
38	30	5340-01-088-2385	53203	300 450
38	31	4710-01-207-9960	11083	3T2287
38	32	4730-00-278-4339	11083	5P7907
38	33	2910-01-155-0313	61112	QA15-1TC
38	34	2910-01-149-7860	61112	QS5-2CT
38	35	5940-00-291-0085	79550	300-2863
38	36		11083	3T2289-20
38	37	5940-01-097-3578	11083	6N9587
38	38	5940-00-143-4774	96906	MS25036-153
38	39	5930-01-101-7845	11083	6N5899
38	40	5305-01-184-5919	11083	6V8376
38	41	5310-00-559-0070	96906	MS35333-38
38	42	5365-01-270-2768	11083	2H9233
38	43	5325-00-249-6345	70485	2758
38	44	5306-00-260-4508	11083	S1594
38	45	5315-00-816-1794	89749	IF316
38	46	5310-00-221-3150	11083	OL1365
38	47	5310-01-164-8541	93061	562354
38	48	5305-01-163-8242	11083	8T3738
38	49	5310-01-095-5910	78189	WD23755
38	50	5310-00-880-7744	96906	MS51967-5
39	1	5305-01-210-7417	11083	6V5894
39	2	5310-01-051-2360	11083	5P0537
39	3	2910-01-254-1018	11083	7W2830
39	4	5305-01-158-2039	11083	5P6945
39	5	5310-01-051-2360	11083	5P0537
39	6	4730-01-159-0892	11083	1W2076
39	7	5330-01-157-5685	11083	7N9033
39	8	5310-00-660-2649	96906	M535690-424
39	9	5306-00-253-3376	11083	2A5546
39	10		11083	7W3369
39	11	5340-01-266-2809	11083	7W2829
39	12	5360-01-259-3942	11083	7W2826
39	13	5310-01-270-1259	11083	7W1691
39	14	2990-01-267-2074	11083	7W0802
39	15	5330-01-266-2560	11083	4W0924
39	16	5360-01-155-2630	11083	8N5765
39	17	5340-01-159-6904	11083	7N9035
39	18	2910-01-159-0945	11083	7N9036
39	19	5360-01-271-6110	11083	7W2827
39	20	5360-01-270-4420	84830	LC-0208-8
39	21	3040-01-267-0261	11083	7W2015
39	22	5330-01-096-0912	11083	7J204
39	23	4820-01-267-0393	11083	2W9316
39	24		11083	8N5764

CROSS REFERENCE INDEXES

FIG.	ITEM	FIGURE AND ITEM NUMBER INDEX STOCK NUMBER	CAGEC	PART NUMBER
39	25	5330-01-163-5831	11083	8N5763
39	26	5310-00-177-1039	70742	WBR6
39	27	5365-00-921-7106	11083	8F4610
39	28	2910-01-155-0333	11083	7N9062
39	29	5330-01-053-2907	16764	1894643
39	30	4730-01-151-5707	56620	44620
40	1	2990-00-251-3656	11083	9S7148
40	2	2990-01-042-4776	18265	EEH00-0846
40	3	5340-00-240-9238	11083	8S6783
40	4	5305-01-026-9518	11083	0S1571
40	5	5310-00-498-8409	11083	1B5355
40	6	2990-00-417-1356	18265	MJM12- 0332
40	7	2990-01-267-6020	11083	7N6685
40	8	2990-01-267-6019	11083	7N6686
40	9	5310-01-194-5398	11083	104717
40	10	5340-01-257-2399	11083	2P8714
40	11	5310-00-470-5567	11083	8M9024
40	12	5305-01-015-6841	11083	0S1591
40	13	5310-00-768-0318	96906	MS51967-14
40	14	5306-00-263-8978	11083	S1587
40	15	5310-00-809-5998	96906	MS27183-18
40	16	5365-01-264-8512	11083	7N2597
40	17	5306-00-273-6357	11083	1A1460
40	18	5306-00-423-8117	11083	S1595
40	19	5310-00-498-8409	11083	185355
40	20	2815-00-920-8263	11083	2S5301
40	21	2815-00-920-8262	11083	2S5551
40	22	5330-00-994-7409	11083	5L8855
41	1	2930-00-852-1174	11083	7S7809
41	2	2930-01-143-0186	11083	7N2957
41	3	2930-01-143-0185	11083	256097
41	4	2930-01-127-2515	11083	7N5565
41	5	5365-00-853-2384	80756	RRT-500
41	6	2590-01-064-7493	11083	9S9979
41	7	5310-00-413-4983	11083	2S2846
41	8	5330-01-058-9176	11083	2P3230
41	9	5306-00-930-5643	11083	1A9579
41	10	5310-00-081-4219	96906	MS27183-12
41	11	5340-00-246-2746	11083	5S1211
41	12	6620-00-912-9151	70040	850964
41	13	5330-00-931-8011	11083	5S4629
41	14	2930-00-930-9098	11083	5S1213
41	15	5330-01-069-7444	11083	1P6434
41	16	4730-01-253-1982	11083	4N7612
41	17	5306-00-423-8117	11083	S1595
41	18	4730-01-106-7246	66295	UT-362
41	19		11083	5P1263-8.27
41	20	2930-01-254-1019	11083	6N0028
41	21	5310-00-117-4788	11083	5M2894
41	22	5306-00-260-4508	11083	S1594
41	23	5365-01-257-4351	11083	9S9269

CROSS REFERENCE INDEXES

FIG.	ITEM	FIGURE AND ITEM NUMBER INDEX STOCK NUMBER	CAGEC	PART NUMBER
41	24	5307-01-161-2653	11083	6H0406
41	25	2930-00-403-5498	11083	9S9262
41	26	5365-01-257-4352	11083	6N0027
41	27	5305-00-068-0511	80204	B1821BH038C125N
41	28	2930-01-254-1058	11083	6N1613
41	29	5305-01-015-6841	11083	05S1591
41	30	2930-01-254-1059	11083	4N7682
41	31	2590-01-253-4702	11083	4N7688
41	32	5365-01-257-4395	11083	151150
41	33	5310-00-954-2993	77445	107277
41	34	5310-01-194-5398	11083	104717
41	35	2930-01-253-9493	11083	8N3877
41	36	2930-01-254-1060	11083	4N7987
41	37	2930-01-254-1057	11083	4N7683
41	38	5306-00-423-8194	11083	1A2029
42	1	2930-01-254-1020	11083	8N3880
42	2	5305-00-252-8919	11083	050509
42	3	5310-00-117-4788	11083	5M2894
42	4	2930-01-254-0274	11083	1W2851
42	5	4730-00-924-7886	11083	5M6214
42	6	2510-01-253-8659	11083	1H3504
42	7	5340-01-259-3955	11083	2W5255
42	8	5330-01-168-9562	11083	9Y1655
42	9	2930-01-175-6489	11083	2W5540
42	10	2510-01-253-8658	11083	1W3506
42	11	5310-00-809-8541	96906	MS27183-27
42	12	5305-00-717-5460	96906	M\$35307-359
42	13	2930-01-254-0275	11083	1W2856
42	14	5330-01-168-9561	11083	9Y1654
42	15	5340-01-258-0212	11083	2W5563
42	16	5340-01-258-0149	11083	2W5567
42	17	5305-01-066-5199	11083	957237
42	18	5310-01-257-3245	11083	8T2561
42	19	5306-00-423-8117	11083	S1595
42	20	5310-00-809-5997	96906	MS27183-17
42	21	2990-01-254-1071	11083	7N0752
42	22	5306-00-273-6357	11083	1A1460
42	23	5305-00-721-5492	80204	B1821BH038C063N
42	24	2990-01-254-1072	11083	7N2436
42	25	5306-00-260-4508	11083	51594
42	26	5306-00-424-0086	11083	7B3235
42	27	5340-01-257-2246	11083	8N3617
42	28	5340-01-257-9186	11083	8N3616
42	29	4730-01-106-7246	66295	UT-362
42	30		11083	5P1262-5
42	31	4710-01-253-8529	11083	1W2533
42	32	4820-00-026-8473	11083	8F8151
42	33		11083	5P1262-6
42	34	2510-01-253-7397	11083	8N3882
43	1	4730-01-253-6926	11083	1W7529
43	2	5306-01-094-9106	11083	OS1590

CROSS REFERENCE INDEXES

FIG.	ITEM	FIGURE AND ITEM NUMBER INDEX STOCK NUMBER	CAGEC	PART NUMBER
43	3	5305-00-068-0511	80204	81821BHO38C125N
43	4	5330-01-094-8058	11083	7N0944
43	5	6620-01-008-1893	78493	4A308-21
43	6	4820-01-104-4091	11083	8N4485
44	1	5306-00-426-2974	11083	T65
44	2	5306-01-094-9106	11083	051590
44	3	2930-01-149-6719	11083	1N3958
44	4	5330-01-067-5728	11083	2P6132
44	5	4730-01-106-7246	66295	UT-362
44	6		11083	5P1260-3
44	7	5306-00-426-2932	11083	S1619
44	8	5330-01-127-8574	11083	7N200
45	1	2930-01-119-1766	11083	7N5909
45	2	5306-01-159-1513	11083	OT0055
45	3	5310-00-117-4788	11083	5M2894
45	4	5330-00-663-5709	11083	5F3106
45	5	2930-01-255-2943	11083	2W8001
45	6	5330-01-274-8362	11083	8T5919
45	7	3040-01-178-0698	11083	2W7255
45	8		11083	6H3957
45	9	5365-01-068-7087	11083	1K6985
45	10	3020-01-267-4337	11083	7W0450
45	11	3110-00-516-5490	11083	8H9789
45	12	5310-00-375-0518	61510	CKE42A
45	13	5306-00-263-8950	11083	388428
45	14	2930-01-144-3418	11083	1W4619
45	15	4330-01-203-1250	11083	4N5834
45	16	4730-00-089-2515	11083	5M6213
45	17	5330-01-274-0820	11083	4W3864
45	18	2930-01-126-4959	11083	7N5910
45	19	5310-00-999-8288	11083	9M6527
45	20	5306-00-228-6835	11083	4L6454
45	21	5330-01-132-2201	11083	8N5928
45	22	5340-01-151-7395	11083	8N5929
45	23	5310-00-117-4788	11083	5M2894
45	24	5306-00-263-7301	11083	L1351
46	1	5306-01-160-4498	11083	6V4626
46	2	5365-00-498-2962	11083	5S7264
46	3	3110-00-555-5207	6X081	ALA156A128P49
46	4	2930-01-050-8012	11083	2P1757
46	5	5365-01-147-0083	11083	8N5305
46	6	4730-00-172-0028	96906	MS15003-4
46	7	5340-01-148-9802	11083	1P9945
46	8	5340-01-148-9803	11083	1P9899
46	9	5315-00-362-7367	11083	585812
46	10	3040-01-147-6412	11083	1P9946
46	11	5310-00-809-5998	96906	MS27183-18
46	12	5306-00-263-8978	11083	S1587
46	13	3030-00-109-3857	73842	28837-2
46	14	5330-00-498-2905	11083	5S2106
46	15	5365-00-498-2920	11083	5S9062

CROSS REFERENCE INDEXES

FIG.	ITEM	FIGURE AND ITEM NUMBER INDEX STOCK NUMBER	CAGEC	PART NUMBER
46	16	3110-00-516-5490	11083	8H9789
46	17	5306-00-698-2150	11083	0L2070
46	18	5310-00-117-4788	11083	5M2894
46	19	3020-01-253-9600	11083	7N9149
46	20	2930-01-253-8644	11083	2P2788
46	21	5330-00-862-6861	09990	2-338N951-75
47	1	2930-01-208-7097	53591	912258
47	2	5310-00-117-4788	11083	5M2894
47	3	5310-01-058-8071	11083	2K4973
47	4	4140-01-252-9502	67099	2W6340
47	5	5306-00-690-6976	03038	LH90725-59
47	6	4140-01-252-9501	67099	2N6339
47	7	5305-00-068-0511	80204	B1821BH038C125N
48	1	5306-00-263-8978	11083	S1587
48	2	5310-00-809-5998	96906	MS27183-18
48	3	5310-00-761-6882	96906	MS51967-2
48	4	5340-01-258-4873	11083	9L6329
48	5	3020-01-253-9599	11083	6N0714
48	6	5310-00-253-7918	11083	9S1240
48	7	3040-01-164-7938	11083	9L5134
48	8	5306-00-424-0086	11083	7B3235
48	9	2990-01-253-8651	11083	2W9286
48	10	5306-00-426-2932	11083	S1619
48	11	5310-00-117-4788	11083	5M2894
48	12	5310-01-194-5398	11083	104717
48	13	5310-00-245-9841	11083	8M4791
48	14	5305-01-032-2312	80204	B1821BH0500C600N
48	15	5310-00-627-6128	96906	MS35335-35
48	16		11083	5P2759-4
48	17	5940-00-557-4344	96906	MS25036-120
48	18	5940-00-113-8190	11083	2L8052
48	19	5310-00-209-0786	96906	MS35335-33
48	20	5910-01-176-8877	26901	535950
48	21		11083	5P2762-2
48	22	5940-00-143-4775	96906	M525036-156
48	23	5940-01-059-0873	11083	2L8071
49	1	6115-01-184-7432	53867	0 122 469 004
49	2	2920-01-178-6536	53867	1 125 500 024
49	3	2920-01-178-6537	53867	1 127 011 074
49	4	5310-00-880-8189	96906	MS51967-11
49	5	2920-01-187-2113	53867	1 297 011 002
49	6	2920-01-177-8505	53867	1 197 011 000
49	7	5970-01-183-4633	53867	1 127 011 077
49	8	2920-01-178-6538	53867	1 127 011 076
49	9	5999-01-104-0445	11862	1970227
49	10	5310-01-257-2204	11083	6V8127
49	11	5310-00-809-4058	96906	M527183-10
49	12	2920-01-177-8566	53867	1 127 011 075
49	13	2920-01-178-6574	01843	1125885031
49	14	3110-01-179-5935	53867	1 900 910 024
49	15	5330-01-178-3728	01843	1 120 222 001

CROSS REFERENCE INDEXES

FIG.	ITEM	FIGURE AND ITEM NUMBER INDEX STOCK NUMBER	CAGEC	PART NUMBER
49	16	5961-01-174-8652	53867	1 127 320 503
49	17	2920-01-178-0499	01843	1 124 035 017
49	18	2920-01-176-2965	53867	1 125 045 116
49	19	5305-00-253-5609	96906	MS21318-13
49	20	5310-00-944-5896	16764	9418881
49	21	5310-01-095-4631	11083	SP8247
49	22	5310-00-262-4715	16764	1905406
49	23	4140-01-176-2818	53867	1 126 610 061
49	24	5315-00-616-5525	96906	MS35756-9
49	25	5310-01-175-0630	53867	1 120 220 007
49	26	5305-01-175-7537	53867	1 123 414 004
49	27	2920-01-177-8565	53867	1 125 825 021
49	28	3110-01-177-4667	01843	1129900009
49	29	5365-01-174-8876	53867	1 120 200 023
49	30	2920-01-187-7193	53867	1 124 210 003
49	31	9905-01-180-3839	11083	3T5962
50	1		11083	5P5675-12
50	2	5940-00-113-8190	11083	2L8052
50	3	5940-01-273-0169	11083	3K8670
50	4	5306-01-095-1486	11083	fJ8902
50	5	5310-01-107-3590	11083	805054
50	6	5330-00-584-1310	11083	4H7869
51	1	2920-00-425-5932	16764	1990228
51	2	5310-01-118-2476	16764	1979451
51	3		11083	5P5621-9
51	4	5940-01-059-0873	11083	2L8071
51	5	5940-00-143-4794	96906	MS25036-112
51	6	5310-00-178-7700	11083	3H3680
51	7	5310-00-178-0741	11083	9F4976
51	8	5310-00-167-0839	18876	8169744
51	9	2920-00-100-3403	16764	1851632
51	10	5306-00-550-9129	16764	1914869
51	11	2920-01-138-7046	16764	1945848
51	12	9390-01-112-3500	16764	1978754
51	13	5340-01-115-3548	16764	1978756
51	14	3120-01-101-5088	16764	1894638
51	15	5310-00-827-2821	16764	1953237
51	16	5330-01-024-9686	16764	1945860
51	17	5310-00-734-8959	16764	1913084
51	18	5970-00-557-8747	16764	1964516
51	19	5977-01-253-5207	16764	1984974
51	20	5305-01-260-5875	11083	5P6298
51	21	5340-00-188-0471	82402	6147822
51	22	6105-01-254-2722	16764	1984981
51	23	5310-00-291-4498	16764	1913080
51	24		16764	1984975
51	25	5970-01-138-7044	16764	1984978
51	26	5970-00-918-5568	16764	1965093
51	27	5970-01-137-3420	16764	1979389
51	28	5977-01-153-0322	16764	1984979
51	29	5977-01-137-3421	16764	1979388

CROSS REFERENCE INDEXES

FIG.	ITEM	FIGURE AND ITEM NUMBER INDEX STOCK NUMBER	CAGEC	PART NUMBER
51	30	5305-00-218-6387	16764	1847807
51	31	5977-01-153-0247	16764	1852888
51	32	5305-00-432-8422	16764	1968998
51	33	5306-00-550-3023	16764	1930611
51	34	5305-00-450-5937	11862	1968396
51	35	5365-00-753-9528	16764	1945356
51	36	5330-00-914-0703	16764	1964857
51	37	5940-00-828-8510	16764	1945862
51	38	5310-00-719-5470	16764	1922457
51	39	5970-00-431-3667	16764	1955989
51	40	2920-00-737-3225	16764	1914873
51	41	2920-00-891-0928	16764	1869747
51	42	2920-00-993-4233	16764	1945853
51	43	5970-00-657-8133	16764	1965472
51	44	2920-00-838-9344	16764	1945840
51	45	2920-00-822-2287	16764	1948522
51	46	5310-00-062-2051	16764	1948519
51	47	4730-00-277-6320	78553	A3122-28-1
51	48	9390-00-839-1864	16764	801077
51	49	5310-00-822-2236	16764	1948520
51	50	5360-00-812-0196	16764	1948521
51	51	5310-00-822-2241	16764	1948526
51	52	2920-01-207-9671	16764	1979870
51	53	5340-01-115-3548	16764	1978756
51	54	9390-01-112-3500	16764	1978754
51	55	5330-00-972-7644	11083	2F6678
51	56	5340-01-132-4704	16764	1964402
51	57	3120-01-101-5089	16764	1894637
51	58	5310-00-999-2527	16764	1936466
51	59	5365-00-715-1152	96906	MS16624-1037
51	60	6110-00-757-7187	16764	1945484
51	61	5310-00-660-3381	99193	400100
51	62	2920-01-138-7045	16764	1957846
51	63	3120-00-828-6852	16764	1894635
51	64	9390-01-112-3500	16764	1978754
51	65	5340-01-115-3548	16764	1978756
51	66	5306-00-783-5183	16764	1948536
51	67	5306-00-783-5188	16764	1948537
51	68	2920-01-112-2687	16764	1893560
51	69	5330-00-976-4695	16764	1945476
51	70	5330-01-053-7021	16764	1894642
51	71	3040-00-034-4216	16764	1948529
51	72	5330-01-053-2907	16764	1894643
52	1	2920-01-195-2876	16764	1115607
52	2	5310-00-637-1058	66289	PD115
52	3	5310-00-809-8544	96906	MS27183-7
52	4	5305-01-187-0533	11083	454065
52	5	3120-01-166-8144	16764	1972716
52	6	2920-01-140-0116	16764	1977264
52	7	5360-00-985-2253	16764	1945402
52	8	5330-01-257-3807	16764	10496037

CROSS REFERENCE INDEXES

FIG.	ITEM	FIGURE AND ITEM NUMBER INDEX STOCK NUMBER	CAGEC	PART NUMBER
52	9	5305-00-423-4909	24617	1840633
52	10	5940-01-163-1435	16764	1979498
52	11	5310-00-178-7700	11083	3H3680
52	12	5310-00-809-5997	96906	MS27183-17
52	13	5310-00-178-0741	11083	9F4976
52	14	5310-00-637-1058	66289	PD115
52	15	5310-00-809-8544	96906	MS27183-7
52	16	5310-00-852-8266	11083	384502
52	17	5970-01-150-1446	16764	1984705
52	18	2920-00-999-2535	16764	1953244
52	19	5940-00-871-0944	16764	1915536
52	20		16764	1909499
53	1	6645-00-602-5968	74400	15002-3
53	2	6645-01-131-8102	11083	9G6762
53	3	6750-01-262-5970	11083	8T0701
53	4	6750-01-262-7200	11083	8T0702
53	5		11083	9W1413
53	6	5999-01-259-6470	00779	63323-1
53	7	5940-01-121-0365	79550	11851
53	8	5999-01-259-6470	00779	63323-1
53	9		11083	8P9364
53	10	5940-01-103-6808	11083	5P5694
53	11	5940-00-143-4793	96906	MS25036-110
53	12		11083	8P9363
53	13	5940-01-058-9112	11083	5P4571
53	14	5940-00-143-4774	96906	MS25036-153
53	15		11083	8P9365
53	16	5940-00-143-4780	96906	MS25036-108
53	17	5999-01-059-0884	79550	12871
53	18	5360-01-059-0883	11083	255013
53	19	5920-01-059-0881	11083	2S5011
53	20		11083	6P5759
53	21	5999-01-059-0884	79550	12871
53	22	5920-01-059-0882	11083	2S5012
53	23	5940-01-292-9676	11083	7H11189
53	24	6625-00-113-3279	11083	8M7892
53	25		11083	1W8914
53	26	5330-01-152-0601	11083	6V3507
53	27	5930-01-095-6194	11083	9G8010
53	28	5305-01-184-5919	11083	6V8376
53	29	5310-00-559-0070	96906	MS35333-38
53	30	5920-01-119-1896	75915	309631
54	1		11083	5R7842
54	1A		11083	8C6919-99
54	1B		11083	8C6919-47
54	1C		11083	8C6919-109
54	1D		11083	8C6919-50
54	1E		11083	5P0664-9
54	1F		11083	5P0658-110
54	1G		11083	6A3361-110
54	1H		11083	5P0653-86

CROSS REFERENCE INDEXES

FIG.	ITEM	FIGURE AND ITEM NUMBER INDEX STOCK NUMBER	CAGEC	PART NUMBER
54	1I		11083	5P4516-86
54	1J		11083	5P0648-95
54	1K		11083	5P4515-90
54	1L		11083	5P0642-51
54	1M		11083	5P0651-51
54	IN		11083	5P4517-51
54	10		11083	6A3770-12
54	1P		11083	5P0640-12
54	1Q		11083	6A3359-43
54	1R		11083	5P0659-43
54	15		11083	5P0644-67
54	2	5935-00-456-8384	77820	10-101033-12
54	3	5935-01-275-2875	11083	5R7976
54	4	5935-01-102-7124	11083	5R7840
54	5	5940-01-087-0285	98410	B-2195-10X
54	6	2920-01-058-9099	11083	3S2093
54	7	5940-00-143-4780	96906	MS25036-108
54	8	5940-00-283-5281	96906	MS25036-109
54	9	5940-00-660-3633	96906	MS25036-155
54	10	5940-01-053-4521	11083	2L8077
54	11	5935-01-149-5165	11083	7N9738
54	12	5999-01-150-8808	11083	7N7779
54	13	5315-01-156-6314	71468	110238-0195
54	14	5935-01-175-1788	71468	120-1839-000
55	1	5935-01-114-5354	80064	2601167
55	2	5305-01-259-3531	11083	2N3476
55	3	5310-00-187-7070	77900	1206-00
55	4	5310-01-063-0686	11083	482041
55	5	5999-01-262-0436	11083	3T3048
55	6	5905-01-303-5617	81349	RNR55E1960BS
55	7	5935-01-150-8323	11083	7N9737
55	8	5905-01-005-3686	81349	RNR55E1960FS
55	9	5315-01-156-6314	71468	110238-0195
55	10	5999-01-150-8808	11083	7N7779
55	11	5970-01-084-8651	81349	M23053/4-105-0
55	12	5999-01-262-0437	11083	3T3047
55	13	5905-01-267-7767	11083	5R7845
55	14		71468	120-1841-000
55	15	5905-00-138-7420	81349	RNR55E3481FS
55	16	5905-00-434-2542	81349	RNRSSE4021FS
55	17	5315-01-156-6314	71468	110238-0195
55	18	5999-01-150-8808	11083	7N7779
55	19	5970-00-275-1851	06090	SCL1INBLACK
55	20	6680-01-148-8875	19207	12258931-2
55	21	2920-01-058-9099	11083	3S2093
55	22	5306-00-423-8784	11083	7B2742
55	23	5310-00-660-1938	72962	21NU040
55	24	5310-01-176-3998	11083	484674
55	25	6625-01-169-2437	56161	10500703
55	26	5305-00-252-8919	11083	OS0509
55	27	5310-00-117-4788	11083	5M2894

CROSS REFERENCE INDEXES

FIG.	ITEM	FIGURE AND ITEM NUMBER INDEX STOCK NUMBER	CAGEC	PART NUMBER
55	28	5340-00-498-2946	30966	T-1213-SL
56	1	5310-00-543-4385	96906	MS35333-46
56	2	5920-00-012-0151	81349	F02A32V15A
56	3	5930-01-176-1699	11083	8D2676
56	4	2920-01-058-9099	11083	352093
56	5	5310-01-257-4290	11083	8W3597
56	6	5925-00-008-0548	14859	7851-13-601
56	7	5305-00-984-6196	96906	MS35206-248
56	8	6220-00-778-7213	11083	1H5166
56	9	5310-00-809-8541	96906	MS27183-27
56	10	5306-00-260-4508	11083	S1594
56	11	5340-01-258-0151	11083	4K8629
56	12	5310-01-194-5398	11083	1D4717
56	13	6150-00-481-3708	11083	358624
56	14	5340-01-210-7562	11083	9M9738
56	15	5305-00-252-8919	11083	050509
56	16	5310-00-061-1258	96906	MS45904-76
56	17	5340-01-258-9176	11083	2P9025
56	18	5340-00-465-6799	11083	7S1912
56	19	5305-00-721-5492	80204	B18218H038C063N
56	20	4730-01-253-7361	11083	3T3393
56	21	5945-00-855-7478	80089	70-117224-5
56	22	5325-00-456-5519	11083	1S1014
56	23	6150-01-253-3397	11083	3K3147
56	24	2920-01-064-3809	11083	8H8648
56	25	5310-01-098-0634	78189	W023875
56	26	5310-00-988-7516	78189	4024-32-00-0541
56	27	5325-01-264-8514	11083	306209
56	28	5305-00-071-2506	80204	B1821BH025CO50N
56	29	6150-01-215-9997	11083	3P2182
56	30	5340-01-169-7535	11083	375197
57	1	5930-00-434-9121	11083	756402
57	2	5355-00-007-9980	13445	81285
57	3	5310-00-757-6377	16764	1914379
57	4	5310-00-596-7693	96906	MS35335-31
57	5	5305-00-984-6189	96906	MS35206-241
57	6	5930-01-162-7312	11083	3T2357
57	7	5310-00-550-3714	78189	1232-00
57	8	5310-01-184-3539	11083	6V8370
57	9	5355-01-284-5519	11083	7T9515
57	10	5305-01-058-9146	11083	5L7200
57	11	5310-00-045-3299	96906	M535338-42
57	12	2530-01-281-9702	13445	98151
57	13	5310-00-193-7486	77926	A02157-121
57	14	5305-01-192-5731	11083	6V8363
57	15	2920-01-258-3471	11083	9G7641
57	16	5305-01-184-5915	11083	6V8362
57	17	5310-00-559-0070	96906	MS35333-38
57	18	5310-01-288-0094	11083	7T6799
57	19	2920-00-775-7691	13445	75900-09
57	20	5310-00-550-3714	78189	1232-00

CROSS REFERENCE INDEXES

FIG.	ITEM	FIGURE AND ITEM NUMBER INDEX STOCK NUMBER	CAGEC	PART NUMBER
57	21	5310-00-005-0895	13445	2484-26
57	22	5310-00-595-7237	78189	1220-00
57	23	5310-00-833-9298	93329	1403-57
57	24	5930-00-715-1939	13445	8398
58	1	6220-00-953-4652	73331	897922
58	2	6240-00-643-0687	96906	M517165-4578
58	3	6220-01-037-5622	11083	2P2541
58	4	6220-00-832-8774	73331	921472
58	5	6220-00-756-8787	11083	2M5282
58	6	5305-01-256-6783	11083	9W1923
58	7	5305-00-042-0461	61928	420461
58	8	5310-00-507-5727	11083	288352
58	9	5306-00-260-4508	11083	S1594
58	10	5310-00-061-1258	96906	MS45904-76
58	11	5310-00-809-8541	96906	MS27183-27
58	12	5340-01-228-0501	11083	6P5659
58	13	5325-01-253-4416	11083	9K0700
58	14	5310-00-045-5001	96906	MS35340-50
58	15	5310-00-763-8905	96906	MS51968-20
58	16	6220-00-433-5959	11083	IM3069
58	17	5306-00-423-8194	11083	1A2029
58	18	5340-00-547-9875	11083	IH5165
58	19	6220-00-350-8204	11083	IM3070
59	1	5930-01-162-7313	11083	9P4608
59	2	5940-00-291-0085	79550	300-2863
59	3	2920-01-058-9099	11083	3S2093
59	4		11083	9P5253
59	5	5940-01-097-3578	11083	6N9587
59	6	5340-01-160-2464	11083	159593
59	7	5940-00-291-0085	79550	300-2863
60	1	2590-01-282-4318	64189	40552
60	2	5305-01-256-6797	11083	6V5210
60	3	5310-00-559-0070	96906	MS35333-38
60	4	2590-01-161-9656	11083	8P8845
60	5	6350-01-155-5993	62539	EXLB-1
60	6		11083	6A3626-12
60	7	5940-00-143-4774	96906	MS25036-153
60	8	5940-00-291-0085	79550	300-2863
61	1	5340-01-237-3387	11083	856950
61	2	5315-00-363-6577	11083	2B2938
61	3	2510-01-063-0635	11083	1H7365
61	4	5315-00-839-5822	96906	MS24665-353
61	5	5360-00-076-1478	11083	189920
61	6	2510-01-063-0636	11083	1H7366
61	7	5315-00-839-5821	96906	MS24665-351
61	8	5315-00-619-2962	11083	1J4384
61	9	5310-00-557-9414	11083	4J8265
61	10	5310-00-809-4061	96906	MS27183-15
61	11	6160-01-256-9854	11083	558583
61	12	6140-01-277-4486	11083	9S4611
61	12A		11083	5P0747-18

CROSS REFERENCE INDEXES

FIG.	ITEM	FIGURE AND ITEM NUMBER INDEX STOCK NUMBER	CAGEC	PART NUMBER
61	13	5940-00-201-8938	04618	29711
61	14	5306-00-438-8600	11083	1M6119
61	15	5310-00-438-8604	11083	1M6120
61	16		60237	4301
61	17	2920-01-066-0593	11083	1S7252
61	18	6140-00-190-9828	81348	2-8D-900-0
61	19	2540-01-068-7114	11083	9M5775
61	20	5340-01-257-9184	11083	5R6265
61	21	5310-01-097-6720	11083	5P1076
61	22	5306-00-423-8117	11083	S1595
61	23	5305-01-270-7335	11083	4K0487
61	24	2590-01-268-0306	11083	5R7917
61	25	5310-01-184-6474	55644	PT375125PG
61	26	6135-01-275-5350	11083	5R7915
61	27	5306-00-263-7301	11083	L1351
61	28	5310-00-809-8541	96906	MS27183-27
61	29	5340-01-272-9110	11083	5R7949
61	30	5310-01-094-8810	78189	3320-14-01
61	31	5995-01-208-4306	11083	5R7288
61	31A		CABLE	5P761-150
61	318		11083	5P695-142
61	32	5940-01-058-9090	11083	1S7251
61	33	5940-01-169-3889	04618	29712
61	34	5306-00-438-8600	11083	1M6119
61	35	5310-00-438-8604	11083	1M6120
61	36	6140-01-170-1451	11083	8N1725
61	37	6150-01-157-2931	11083	3P2179
61	37A		11083	5P0747-6
61	38	5970-01-219-4329	79550	40196
61	39	5935-01-158-0035	11083	9G4
61	40		11083	8T9757
61	40	5940-00-549-6581	11083	8C5917
61	41	5310-00-438-8604	11083	1M6120
61	42	5306-00-438-8600	11083	1M6119
61	43	5340-01-258-0159	11083	5R6267
61	44	5306-00-263-7301	11083	L1351
62	1	5340-00-426-4819	11083	151015
62	2	5305-00-732-0512	80204	B18218H050C075N
62	3	5310-01-097-6720	11083	5P1076
62	4	5340-00-948-2286	11083	1S0996
62	5	5306-00-263-7302	11083	S1624
62	6	5310-01-051-6946	11083	6N130
62	7	5340-00-253-7912	11083	2M0287
62	8	5305-00-068-0511	80204	B1821BH038C125N
62	9	5340-01-257-7755	11083	8P4028
62	10	5306-01-159-1513	11083	0T0055
62	11	5310-00-809-8541	96906	MS27183-27
63	1		11083	9G7309
63	2	5999-01-059-0884	79550	12871
63	3	5920-01-059-0882	11083	2S5012
63	4	5940-00-143-4794	96906	MS25036-112

CROSS REFERENCE INDEXES

FIG.	ITEM	FIGURE AND ITEM NUMBER INDEX STOCK NUMBER	CAGEC	PART NUMBER
63	5		11083	9G7308
63	6	5999-01-059-0884	79550	12871
63	7	5360-01-059-0883	11083	2S5013
63	8	5920-01-059-0881	11083	2S5011'
63	9	5940-00-143-4794	96906	MS25036-112
63	10		11083	5P5624-24
63	11	5940-00-143-4780	96906	MS25036-108
63	12	6210-00-191-2745	74400	M-4233
63	13	6240-00-019-3093	96906	MS15570-623
63	14	2990-01-103-6635	11083	6N8742
63	15		11083	7T6988
63	16	5940-01-252-8851	11083	3T4697
63	17	5940-01-303-4978	11083	5P1475
63	18		11083	2P9082
63	19	5940-00-113-9826	96906	MS25036-114
63	20	5940-01-059-0873	11083	2L8071
63	21	5970-01-156-0688	77060	2984033
63	22		11083	2P9081
63	23	5970-01-156-0688	77060	2984033
63	24	5940-00-113-9826	96906	MS25036-114
63	25	5940-00-143-4794	96906	MS25036-112
63	26		11083	2P9093
63	27	5970-01-156-0688	77060	2984033
63	28	5940-00-143-4794	96906	MS25036-112
63	29	5940-01-059-0873	11083	2L8071
64	1		11083	7T6985
64	1A		11083	5P4510-154
64	18		11083	5P5018-106
64	2	5940-00-143-4774	96906	MS25036-153
64	3	5940-00-492-8333	59730	RB657-200
64	4	5935-01-255-8020	11083	6K7361
64	5		11083	3T5961
64	5A		11083	5P5018-41
64	58B		11083	5P5018-58
64	5C		11083	5P4510-41
64	5D		11083	5P4510-58
64	5E		11083	5P4511-186
64	5F		11083	5P4511-34
64	5G		11083	5P3385-120
64	5H		11083	6A3369-40
64	SI		11083	6A3369-38
64	5J		11083	5P2762-70
64	5K		11083	5P2764-5
64	5L		11083	5P2764-98
64	5M		11083	5P5017-98
64	5N		11083	5P5017-14
64	5O		11083	5P5017-53
64	5P		11083	5P1204-51
64	5Q		11083	5P2765135
64	6	5940-00-291-0085	79550	300-2863
64	7	5940-00-143-4774	96906	MS25036-153

CROSS REFERENCE INDEXES

FIG.	ITEM	FIGURE AND ITEM NUMBER INDEX STOCK NUMBER	CAGEC	PART NUMBER
64	8	5920-01-059-0882	11083	2S5012
64	9	5935-01-097-7239	11083	6K1828
64	10	5940-01-206-4291	11083	7K9689
64	11	5999-01-059-0884	79550	12871
64	12	5360-01-059-0883	11083	2S5013
64	13	5920-01-059-0881	11083	2S5011
64	14	5940-01-059-0873	11083	2L8071
64	15	5940-00-143-4794	96906	MS25036-112
64	16	5970-01-156-0688	77060	2984033
64	17	5935-01-255-8020	11083	6K7361
64	18	5940-00-636-7891	09922	YAEV6CL10
64	19	5940-00-143-4793	96906	MS25036-110
64	20	5940-00-144-1533	77060	2965638
64	21	5310-00-298-8903	19207	8338570
64	22	5935-00-695-9077	19207	8338572
64	23	5935-01-118-8884	11083	5P3160
64	24		11083	7G8660
64	24A		11083	5P5018-55
64	24B		11083	5P4510-28
64	24C		11083	5P3385-40
64	24D		11083	5P3385-28
64	24E		11083	6A3369-24
64	24F		11083	5P2762-26
64	24G		11083	5P2762-30
64	24H		11083	5P1204-32
64	25	5940-00-143-4794	96906	MS25036-112
64	26	5940-00-114-1310	96906	MS25036-119
64	27	5940-00-143-4780	96906	MS25036-108
64	28	5940-00-143-4774	96906	MS25036-153
64	29	5935-01-158-0364	11083	5P3161
65	1	6150-01-252-9289	11083	5R6949
65	2	6150-01-253-3397	11083	3K3147
65	3	5310-00-061-1258	96906	M545904-76
65	4	5306-00-260-4508	11083	S1594
65	5	5305-01-211-1465	11083	5P4965
65	6	5935-01-097-9974	19207	11674728
65	7	5340-01-266-1084	11083	5R7811
65	8	5310-00-809-8544	96906	MS27183-7
65	9	5310-00-880-8203	04614	S7481-SS
65	10	5310-00-732-0558	96906	MS51967-8
65	11	5310-00-117-4788	11083	5M2894
65	12	5305-00-253-5615	96906	MS21318-21
65	13	9905-01-260-3363	11083	5R7816
65	14	5305-00-068-0511	80204	B1821BH038C125N
66	1	6150-01-269-1853	11083	6H6765
66	2	5940-00-283-5281	96906	MS25036-109
66	3	5940-01-053-4521	11083	2L8077
66	4		11083	5R7947-RED
66	5	5940-01-079-1375	81349	M7928/5-4
66	6	5940-01-121-0365	79550	11851
66	7		11083	5R7947-ORANGE

CROSS REFERENCE INDEXES

FIG.	ITEM	FIGURE AND ITEM NUMBER INDEX STOCK NUMBER	CAGEC	PART NUMBER
66	8		11083	5R7946-RED
66	9	5995-01-098-9330	11083	7K4475
66	10	5940-01-087-0285	98410	B-2195-10X
66	11		11083	5R7946-ORG
66	12	5325-00-249-6345	70485	2758
66	13	5340-00-426-4803	11083	8M2772
66	14	5305-00-252-8919	11083	OS0509
66	15	5310-00-080-6004	96906	MS27183-14
66	16	5310-00-732-0558	96906	MS51967-8
66	17		11083	5R7945
66	18	5940-00-143-4774	96906	M5S25036-153
66	19	5920-00-795-6665	71400	HHJ-B
66	20	5940-00-143-4780	96906	MS25036-108
66	21	5920-00-012-0151	81349	F02A32VI5A
66	22		11083	5R7948
66	23	5940-00-143-4794	96906	M525036-112
66	24	5325-00-249-6345	70485	2758
66	25	5940-01-188-0009	79550	11856
66	26		35272	76-8037
66	27	5940-01-284-0989	35272	76-1281
66	28	5920-00-133-8663	13445	3031
66	29		35272	76-8020
66	30	5940-01-288-9592	35272	76-1020
66	31		35272	76-8020
66	32	5315-01-156-6314	71468	110238-0195
66	33	5999-01-150-8808	11083	7N7779
66	34		35272	76-8020
66	35		35272	76-8020
66	36	5920-01-297-5893	35272	76-4080
66	37	5940-00-926-0085	74025	10476-103
66	38		35272	76-8025
66	39		35272	76-8021
66	40		35272	76-8023
66	41		35272	76-8023
66	42		35272	76-8021
66	43		35272	76-8025
66	44		35272	76-8025
66	45		35272	76-8021
66	46		35272	76-8023
66	47		35272	76-8020
66	48		35272	76-8020
66	49		11083	3N0539
66	50	5940-00-118-8836	11083	2L8054
66	51	5940-00-113-8190	11083	2L8052
66	52	5310-00-061-1258	96906	M545904-76
66	53	5305-00-721-5492	80204	B1821BH038C063N
67	1	5310-00-088-1251	96906	MS51922-1
67	2	5305-01-209-8693	11083	5P5582
67	3	5355-00-891-4401	11083	7M706
67	4	3040-01-253-3465	11083	8P4027
67	5	5320-00-965-7109	07707	AD46BS

CROSS REFERENCE INDEXES

FIG.	ITEM	FIGURE AND ITEM NUMBER INDEX STOCK NUMBER	CAGEC	PART NUMBER
67	6	5310-00-117-4788	11083	5M2894
67	7	5305-01-160-4505	11083	409483
67	8	4710-01-253-6894	11083	3P2717
67	9	5306-00-263-7301	11083	L1351
67	10	5310-00-637-9541	96906	MS35338-46
67	11	5340-00-426-4656	11083	4D7794
67	12	5310-00-080-6004	96906	M5S27183-14
67	13	5315-00-839-5822	96906	MS24665-353
67	14	5310-00-809-5997	96906	MS27183-17
67	15	5315-00-839-5820	96906	MS24665-134
67	16	5310-00-809-8544	96906	MS27183-7
67	17	3040-01-150-5425	11083	1P0929
67	18	5355-00-730-8027	11083	2M8908
67	19	5365-01-161-2642	11083	6L1698
67	20	5305-00-252-8919	11083	OS0509
67	21	5360-00-757-2559	11083	4M8799
67	22	3040-01-252-9527	11083	1P921
67	23	3040-01-254-1177	11083	3D5724
67	24	2520-01-253-8667	11083	3P2876
67	25	5306-00-423-8194	11083	IA2029
67	26	3040-01-253-4655	11083	5R7240
67	27	5315-01-170-2228	11083	IJ1971
67	28	5320-01-023-2529	61957	AD-44-BS
67	29	5310-00-851-2682	96906	MS35691-17
67	30	3120-01-253-8946	11083	8P4923
67	31	5340-01-170-6336	11083	9P4609
67	32	5360-01-254-8890	11083	8P2290
67	33	3040-01-253-5583	11083	8P4925
67	34	5310-00-241-6658	96906	MS51943-34
67	35	5310-00-809-8544	96906	MS27183-7
67	36	5340-01-260-9030	11083	8P4029
67	37	5365-01-266-8284	11083	8P7845
67	38	5340-01-254-7173	11083	8P2289
67	39	5305-01-237-3324	11083	481280
67	40	5310-01-194-5398	11083	10D4717
68	1	5310-01-194-5398	11083	1D4717
68	2	5310-00-637-9541	96906	M535338-46
68	3	3040-01-253-4700	11083	1P7708
68	4	5305-00-269-3240	96906	MS90727-64
68	5	5310-00-725-7382	96906	MS35690-624
68	6	5315-00-616-5526	96906	M535756-8
68	7	5310-00-350-3243	65282	400536
68	8	3110-00-930-6289	21335	JTT1211
68	9	5340-00-402-2822	11083	2M8900
68	10	5306-00-285-1368	11083	L1143
68	11	5306-00-263-7301	11083	L1351
68	12	2530-01-267-6001	11083	2P0541
68	13	5365-01-130-4159	11083	981385
68	14	3040-01-253-5581	11083	954758
68	15	3120-00-858-6240	11083	5H3895
68	16		11083	9S4759

CROSS REFERENCE INDEXES

FIG.	ITEM	FIGURE AND ITEM NUMBER INDEX STOCK NUMBER	CAGEC	PART NUMBER
68	17	5306-01-195-4681	11083	3B1915
68	18	2910-01-058-8075	11083	404064
68	19	5310-00-975-2075	96906	MS35691-21
68	20	3040-01-253-3470	11083	3P7651
68	21	5310-00-225-6993	96906	MS51922-33
68	22	3040-01-253-5582	11083	2P3983
68	23	5306-00-273-6357	11083	1A1460
68	24	5306-00-140-2032	11083	4M496
68	25	5310-00-147-6143	11083	4M497
68	26	5310-00-458-2019	11083	1K485
68	27	5315-00-616-5524	64294	29620-3
68	28	3040-01-253-4699	11083	2P3980
68	29	3040-01-253-3510	11083	3P7649
68	30	5307-00-061-3607	11083	1P1900
68	31	5365-00-136-2006	11083	2M7167
69	1	5305-00-269-3245	96906	MS90727-69
69	2	5310-00-413-4757	11083	3S4388
69	3	3010-01-215-0355	11083	8M8628
69	4	5330-00-498-2901	11083	1S6543
69	5	3110-00-117-0661	11083	885964
69	6	5330-00-401-6203	11083	9M2008
69	7	3040-00-430-4207	11083	9S5265
69	8	5340-00-938-5530	11083	1M4102
69	9		11083	9S5264
69	10	2520-00-147-5081	11083	1T930
69	11	5310-00-690-9146	11083	7T3138
69	12	3110-01-067-1734	11083	2S0669
69	13	3020-01-254-0086	11083	7G2474
69	14	3020-00-403-5296	11083	9M2028
69	15	5365-00-952-7573	80756	RRT-224
69	16	3110-00-263-9500	08162	MA1206
69	17	3110-00-945-8399	11083	9H8112
69	18	5310-00-013-7718	72962	21-NE-064
69	19	2520-00-237-4576	11083	7S2747
69	20	5365-01-180-8780	11083	7S2750
69	21	5330-00-455-2772	11083	7S2753
69	22	2910-01-254-1210	11083	7S2751
69	23	5307-00-419-4065	11083	1S9455
69	24		11083	752752
69	25	5306-00-698-2150	11083	OL2070
69	26	4820-00-407-8330	11083	5S4017
69	27	5306-00-423-8194	11083	1A2029
69	28	5360-00-290-0851	11083	1K7041
69	29	5365-00-285-6726	80756	RRT-187
69	30	5306-00-409-3684	11083	1K6978
69	31	5340-00-240-9269	11083	5M7877
69	32	2520-01-125-3992	11083	9S5267
69	33	5365-01-184-3676	11083	8P1958
69	34	5320-01-260-5915	11083	5P6943
69	35		11083	9S5266
69	36	5365-00-419-3212	11083	5M7878

CROSS REFERENCE INDEXES

FIG.	ITEM	FIGURE AND ITEM NUMBER INDEX STOCK NUMBER	CAGEC	PART NUMBER
69	37	3020-00-403-5294	11083	5M6208
69	38	5315-01-066-5213	11083	2K5986
69	39	2520-00-401-0290	11083	1-5M619811-2A374
69	40		11083	5M6198
69	41	5340-00-737-3635	19207	7373635
69	42	5330-00-402-9263	11083	5M6604
69	43	5310-00-584-5272	96906	MS35338-48
69	44	5310-00-768-0318	96906	MS51967-14
69	45	4320-01-217-6147	11083	3P6273
69	46	5340-01-238-2859	11083	3P6274
69	47	5315-00-362-7367	11083	585812
69	48	5330-00-101-2561	11083	8M5127
69	49	4730-00-924-7886	11083	5M6214
69	50	5340-00-365-2167	11083	1A4672
69	51	5310-00-637-9541	96906	M5S35338-46
69	52	5306-00-423-8194	11083	1A2029
69	53	5330-01-050-5024	96906	MS28775-260
69	54	5310-00-514-6849	70960	WALH6-3
69	55	5365-00-045-1884	80756	RR-1075
70	1	5365-01-190-5680	80756	RRT-354
70	2	3110-00-117-0696	11083	5H1901
70	3	3040-01-219-7489	61208	X-208746-A
70	4	3120-00-401-6060	11083	IT445
70	5		11083	1T0444
70	6	3020-00-349-8953	11083	1T0436
70	7	5305-00-269-3238	96906	MS90727-62
70	8	3110-00-202-1879	11083	1T425
70	9	5306-00-226-4828	80204	B1821BH031C113N
70	10	5310-00-725-1984	81205	BACWIOP140S
70	11	4320-01-168-9593	11083	1T0051
70	12	3110-00-404-5484	11083	1T64
70	13	2520-00-403-5400	11083	1T937
70	14	5315-00-584-9792	10001	1592919
70	15	5365-00-514-1706	61208	A-2622-C
70	16	5306-00-455-0467	11083	1T414
70	17	2520-01-155-7937	11083	1T0052
70	18	5365-00-763-0119	11083	1T599
70	19	3010-01-273-3401	61208	X-028748-A
70	20		11083	1T0422
70	21	3120-00-419-0940	11083	1T902
70	22	5305-00-419-2866	11083	1T446
70	23	3110-01-257-3337	11083	1T0438
70	24	3110-00-443-5871	11083	1T441
70	25		11083	1T0437
70	26	4310-00-116-6763	61208	M1904B
70	27		61208	M1904AD
70	28	5330-01-211-1506	11083	1T0447
71	1	2520-01-161-4941	11083	9P5382
71	2	5310-00-637-9541	96906	M5S35338-46
71	3	5306-00-260-4508	11083	S1594

CROSS REFERENCE INDEXES

FIG.	ITEM	FIGURE AND ITEM NUMBER INDEX STOCK NUMBER	CAGEC	PART NUMBER
71	4	5340-01-259-3750	11083	3P0357
71	5	5330-00-248-2165	11083	889777
71	6	5310-01-194-5398	11083	104717
71	7	5365-00-411-4584	11083	9S4191
71	8	5330-00-801-3354	25184	906-737-70
71	9	5330-00-760-7387	11083	9M2051
71	10	5340-01-258-0185	11083	5M9653
71	11	5330-00-913-8879	11083	5M9654
71	12	5306-01-195-4681	11083	381915
71	13	5330-00-942-5114	11083	8M4437
71	14	4810-01-253-0550	11083	1P0558
71	15	5330-00-557-8572	11083	8M8621
71	16	2520-01-253-4635	11083	3P0364
71	17	5340-00-118-3001	11083	4S6517
71	18		11083	3P0363
71	19	5306-00-426-2932	11083	S1619
71	20	2520-01-254-0241	11083	1P0559
71	21	2520-01-253-7402	11083	1P4459
71	22	5307-01-185-3555	11083	5M1932
71	23	5315-00-409-3703	58312	IM3833-00
71	24	5340-00-229-9294	11083	380623
71	25	3110-00-948-5793	11083	8H8175
71	26		11083	9M2010
71	27	5305-01-015-6841	11083	OS1591
72	1	3040-01-254-0231	11083	1P8835
72	2	5315-00-760-7424	11083	9M2001
72	3		11083	2P4368
72	4		11083	8M8619
72	5	5330-00-250-5481	11083	8F6230
72	6	3110-00-198-2292	11083	1T43
72	7	5365-01-190-5680	80756	RRT-354
72	8	5365-01-260-1523	11083	3P5078
72	9	5365-00-176-0345	80756	RSN-196
72	10	5305-00-708-3823	11083	783028
72	11	9905-01-151-7584	11083	6V1720
72	12	5330-00-498-2901	11083	IS6543
72	13	3010-01-215-0355	11083	8M8628
72	14	5310-00-413-4757	11083	3S4388
72	15	5306-00-426-2866	11083	0L0139
72	16	2520-01-135-7465	11083	4S6707
72	17	5330-01-135-7502	11083	4S6713
72	18	5330-01-214-6546	11083	6P8266
72	19	5315-00-472-5242	19207	11634187
72	20	2520-01-254-1102	11083	1P0579
72	21	3040-01-253-3468	11083	7S6949
72	22	3110-00-992-1048	11083	206642
72	23	5310-00-431-7239	11083	2M849
72	24	5305-01-209-7923	11083	2S8926
72	25	5306-00-469-3821	11083	5M7900
72	26	3020-00-432-1704	11083	5M6120
72	27	3020-00-431-8328	11083	8M8623

CROSS REFERENCE INDEXES

FIG.	ITEM	FIGURE AND ITEM NUMBER INDEX STOCK NUMBER	CAGEC	PART NUMBER
72	28	3130-01-265-1251	11083	3P0395
72	29	3110-00-446-9696	11083	9M1997
72	30	5305-00-172-6356	11083	50353
72	31	2520-01-208-7020	11083	7T2336
72	32	2520-01-209-0958	11083	9S8789
72	33	2520-00-430-2192	11083	8M8646
72	34	3110-00-992-1048	11083	2D6642
72	35	5315-00-193-0904	11083	7M8479
72	36	3040-01-253-3467	11083	8M8640
72	37	3020-01-254-0084	11083	7S6964
73	1	2520-01-252-9510	11083	9P5379
73	2	5330-01-216-7951	11083	9P5364
73	3	5330-01-268-9498	11083	3T2571
73	3	5330-01-268-9499	11083	3T2572
73	4	4810-01-253-0546	11083	9P5363
73	5	3020-00-431-6448	11083	5M7841
73	6	5360-00-894-7276	11083	9H5536
73	7	3020-00-431-6449	11083	5M7869
73	8	3040-01-253-9508	11083	2P3598
73	9	3020-00-431-6450	11083	9M1995
73	10	5306-01-110-1130	11083	5K9107
73	11	5340-00-431-6452	11083	15S6527
73	12	3110-00-992-1048	11083	2D6642
73	13	3040-00-431-6638	11083	5M6211
73	14	4710-01-059-3985	11083	5M6212
73	15	3120-01-186-1302	11083	6T7799
73	16	3020-01-254-0088	11083	7G2476
73	17	3110-00-239-7702	11083	5M6126
73	18		11083	5M6210
73	19	3110-00-432-4284	51600	L-1010-064
73	20	3110-00-432-8072	11083	5M7936
73	21	5365-00-403-6449	80756	RST-177S
73	22	2520-01-185-2669	11083	5M7875
73	23	3020-01-254-0087	11083	7G2513
73	24	3020-01-254-1230	11083	7G2475
73	25	2520-01-209-0957	11083	8P8679
73	26	2520-01-209-0958	11083	9S8789
73	27	5360-00-498-2883	11083	46M9592
73	28	2520-01-189-0581	11083	8M8650
73	29	5330-01-214-6545	11083	6P8264
73	30	3040-01-253-4657	11083	4S8708
73	31	5315-00-193-0925	11083	7M8480
73	32	5315-00-193-0904	11083	7M8479
74	1	5330-01-214-6546	11083	6P8266
74	2	5330-01-214-6545	11083	6P8264
74	3	2520-01-189-0581	11083	8M8650
74	4	5360-00-498-2883	11083	4M9592
74	5	3020-00-431-6451	11083	9M2049
74	6	2520-01-209-0957	11083	8P8679
74	7	2520-01-209-0958	11083	9S8789
74	8	2520-01-253-4656	11083	8MB644

CROSS REFERENCE INDEXES

FIG.	ITEM	FIGURE AND ITEM NUMBER INDEX STOCK NUMBER	CAGEC	PART NUMBER
74	9	3040-01-253-7460	11083	1P0567
74	10	5315-00-193-0904	11083	7M8479
74	11	5315-00-193-0925	11083	7M8480
74	12	5340-00-737-3635	19207	7373635
74	13		11083	1P0566
74	14	5330-01-135-7503	11083	9M1503
74	15		11083	9M1502
74	16	3110-00-446-9693	11083	9M2004
74	17	5365-00-852-1435	80756	RST-350
74	18	5306-01-156-3738	11083	6K7917
74	19	3120-01-186-1302	11083	6T7799
74	20	3020-01-254-0088	11083	7G2476
74	21	3110-00-239-7702	11083	5M6126
74	22	3040-00-432-1880	11083	9M1996
74	23	3040-01-253-3449	11083	9M1501
74	24	5306-01-110-1130	11083	5K9107
74	25	3110-00-992-1048	11083	206642
74	26	3040-01-222-7325	11083	9M1500
74	27	3040-01-253-4634	11083	8M8677
74	28	5310-00-809-5998	96906	MS27183-18
74	29	5306-01-209-7895	11083	5P8091
74	30	3020-01-254-0087	11083	7G2513
74	31	5315-00-431-7317	11083	4M1641
75	1	5306-00-273-6357	11083	1A1460
75	2	5310-00-930-7013	11083	484280.
75	3	3040-01-253-3511	11083	8M1040
75	4		11083	7M8575
75	5	5315-00-409-3703	58312	1M3833-00
75	6	5310-00-584-5272	96906	MS35338-48
75	7	5310-00-768-0318	96906	MS551967-14
75	8	5360-01-059-7203	11083	4M1768
75	9	5310-00-725-7382	96906	M535690-624
75	10	5310-00-117-4788	11083	5M2894
75	11	3040-01-253-3457	11083	8M8658
75	12	5315-00-007-6034	19207	11634200
75	13	3040-01-064-1039	11083	8M8652
75	14	5330-00-919-2249	11083	9H223
75	15	5305-00-781-3926	80204	B18218H038C275N
75	16	5330-00-914-5821	11083	8M4445
75	17	5306-00-698-2150	11083	0L2070
75	18	5330-00-923-6958	11083	8M4448
75	19	3040-01-254-1263	11083	9M2020
75	20	3040-01-253-7457	11083	8M8653
75	21	5315-01-113-2356	11083	9M2089
75	22	3040-01-254-5018	11083	8M8636
75	23	5315-01-261-8116	11083	9M2096
75	24	5330-00-930-4064	11083	8M4389
75	25	5365-00-762-6113	11083	2S484
75	26	5330-00-613-6522	11083	4M8303
75	27	2520-01-268-5353	11083	2S5718
75	28	5365-01-064-3788	11083	955222

CROSS REFERENCE INDEXES

FIG.	ITEM	FIGURE AND ITEM NUMBER INDEX STOCK NUMBER	CAGEC	PART NUMBER
76	1	4820-01-164-6960	11083	1P6591
76	2	4730-00-278-3383	15235	PLG1
76	3	5340-00-455-0326	11083	5S909
76	4	5310-00-950-2660	11083	2S5717
76	5	4820-01-236-5464	11083	5M9567
76	6	5365-01-031-8183	30780	8HP5N-S
76	7	5330-00-948-6482	62983	154129
76	8	4820-01-267-4335	11083	LP6596
76	9	3110-00-992-1048	11083	206642
76	10		11083	1P6592
77	1	4820-01-253-8632	11083	1P8612
77	2	4730-01-068-7106	11083	2M7041
77	3	4820-01-237-1685	11083	9M2025
77	4	5360-01-265-1272	11083	9P4213
77	5	4820-01-164-9212	11083	8P7790
77	6	4730-00-924-7886	11083	5M6214
77	7	5315-01-260-1481	11083	6D3036
77	8	5365-00-006-0678	19207	11634204-2
77	9	5310-00-006-0673	11083	5M7915
77	10	5365-01-258-4656	11083	6J6517
77	11	4320-01-253-5572	11083	8S9198
77	12	5330-00-913-8872	09990	2-216S1032-70
77	13	5340-01-259-3753	11083	9S2753
77	14	5306-00-260-4508	11083	S1594
77	15	5305-00-708-3823	11083	783028
77	16	7690-01-253-3422	11083	9G9075
77	17	4820-01-253-8557	11083	3P0391
77	18	5340-01-259-8954	11083	1P9665
77	19	5360-01-157-0998	11083	8M8132
77	20	4820-01-151-3651	11083	6P4711
77	21	4820-01-150-0912	11083	6P9295
77	22	2530-01-066-8462	11083	6P8848
77	23	5360-00-455-7142	11083	9H2367
77	24	4820-01-151-3650	11083	6P4717
77	25	5365-00-754-1082	96906	MS16625-1075
77	26	5365-01-260-7733	11083	IP8573
78	1	5306-00-263-4038	11083	2A4639
78	2	5310-00-117-4788	11083	5M2894
78	3	3130-01-257-3837	11083	2P3660
78	4	5365-01-257-3811	11083	2P3661
78	5.	3110-00-446-9688	08162	M1207EAHL
78	6	5365-00-984-8500	80756	ARR283
78	7	2520-01-064-6625	11083	9S7949
78	8	3010-01-064-7524	11083	9S7950
78	9	5306-01-127-9361	11083	0S1585
78	10	5310-00-282-0493	11083	1C155
78	11	5340-00-948-9809	11083	1S8485
78	12	3040-01-253-9507	11083	2P3669
78	13	3110-00-211-9679	11083	1P622
78	14	3110-00-949-4964	11083	1M8923
78	15	3040-01-253-3466	11083	3P9147

CROSS REFERENCE INDEXES

FIG.	ITEM	FIGURE AND ITEM NUMBER INDEX STOCK NUMBER	CAGEC	PART NUMBER
78	16		11083	3P9145
78	17	3040-01-253-2008	11083	3P0233
78	18	5315-00-193-1069	11083	8M8659
78	19		11083	3P9146
78	20	5340-01-165-1584	11083	352173
78	21	5315-00-760-7424	11083	9M2001
78	22	2520-01-066-9192	11083	OT0199
78	23	5365-01-270-2896	80756	RSN-243
78	24	3020-01-254-0083	11083	2P2923
78	25		11083	8H1130
78	26	5340-00-229-9287	11083	L1026
78	27	5310-00-584-5272	96906	M535338-48
78	28	5330-00-236-1268	11083	9M2021
78	29	5340-01-209-8292	11083	1M5156
78	30	5310-00-768-0318	96906	M551967-14
78	31	5330-00-367-5819	11083	9M5892
78	32	5306-00-426-2870	11083	L1558
78	33	5310-01-154-0708	11083	256408
78	34	3110-00-278-7215	11083	882570
78	35	3110-00-211-9680	11083	1P623
78	36	3020-01-254-0082	11083	2P2922
79	1	4820-01-041-1571	11083	3P7665
79	2	4730-00-924-7886	11083	5M6214
79	3		11083	3P7666
79	4	4820-00-243-9575	11083	7M1377
79	5		11083	3P7667
79	6	4820-01-103-4037	11083	7M1296
79	7	5310-00-948-3280	11083	5M9623
79	8	5306-00-260-4508	11083	S1594
79	9	5310-00-637-9541	96906	MS35338-46
79	10	5360-00-950-3397	11083	7M1297
79	11	5330-00-930-5736	11083	8M4986
79	12	5330-00-999-55U5	11083	8M8157
79	13	5305-00-708-3823	11083	783028
79	14	5306-00-426-2932	11083	S1619
79	15	5340-01-160-2240	11083	4M8239
79	16	5310-00-637-9541	96906	MS35338-46
79	17	5365-00-411-4584	11083	9S4191
79	18	5330-00-801-3354	25184	906-737-70
80	1	5305-00-964-0503	80204	B18218H038C500N
80	2	5310-00-959-1488	96906	MS51922-21
80	3	5310-01-061-8633	11083	9L9132
80	4	5310-01-255-9345	11083	2D7091
80	5	5360-01-254-2385	11083	157139
80	6	4820-00-456-9921	11083	1M5471
80	7	5310-01-254-2486	11083	3S8744
80	8	3040-01-253-9494	11083	7S7370
80	9	5365-01-257-4353	11083	3P5627
80	10	5330-01-209-8033	11083	3P5625
80	11	5330-00-914-5821	11083	8M4445
80	12	4710-01-253-4724	11083	3P5626

CROSS REFERENCE INDEXES

FIG.	ITEM	FIGURE AND ITEM NUMBER INDEX STOCK NUMBER	CAGEC	PART NUMBER
80	13	5330-00-925-4778	09990	2-21951032-70
80	14		11083	3P5725
80	15	5330-00-948-4063	11083	4J522
80	16	4730-01-253-1979	11083	5P0922
80	17	3120-00-236-1319	11083	357252
80	18	4730-01-253-8598	11083	6D9961
80	19	5330-00-913-6144	11083	4J520
80	20	5310-00-637-9541	96906	MS35338-46
80	21	5306-00-263-4038	11083	2A4639
80	22	4730-01-267-2633	11083	3P5682
80	23	5310-00-117-4788	11083	5M2894
80	24	5306-01-209-7883	11083	7S9686
80	25		11083	7G0526
80	26	4730-01-252-7837	11083	757507
80	27	5340-00-618-0246	11083	15S3618
80	28	5305-00-068-0511	80204	B1821BH038C125N
80	29	4710-01-253-2746	11083	7S7375
80	30	4730-00-921-3245	82271	49FB-10X08
80	31	4730-01-051-5256	11083	1P4577
80	32	2910-01-253-7393	11083	3P4863
80	33	4730-01-254-1289	11083	3P0396
80	34	5330-00-930-5736	11083	8M4986
80	35	5306-01-195-4681	11083	381915
80	36		11083	3P5724
80	37	4730-01-060-8101	11083	5S2105
80	38	5330-00-913-6144	11083	4J520
80	39	3120-00-236-1319	11083	357252
80	40	4730-01-062-7184	11083	750570
80	41	5330-00-948-4063	11083	4J522
80	42	5306-00-426-2983	11083	T768
80	43	5310-01-097-8955	11083	5P8244
80	44	4730-01-051-5257	11083	1P4578
80	45	5306-01-094-9106	11083	051590
80	46	5310-01-194-5398	11083	104717
80	47	5340-01-258-0453	11083	5M6193
80	48	4710-01-253-4719	11083	6P3400
80	49	5306-00-263-8949	11083	4F8965
80	50	5310-00-209-0965	96906	MS35338-47
80	51	5330-00-914-5773	09990	2-22351032-70
80	52	4710-01-253-8714	11083	9P9715
80	53	5330-01-060-0308	11083	IP3705
81	1	4320-00-251-1785	11083	5M7864
81	2	3020-00-363-9254	11083	4M0410
81	3	5315-00-616-5525	96906	MS35756-9
81	4	3040-00-410-5801	11083	4M5890
81	5	5365-01-270-2897	80756	PSC-81
81	6	3040-00-436-7398	11083	4M5889
81	7	5306-01-063-0652	11083	509844
81	8	5306-01-156-5437	11083	310219
81	9	2590-01-236-5190	11083	4M5857
81	10		11083	4M5856

CROSS REFERENCE INDEXES

FIG.	ITEM	FIGURE AND ITEM NUMBER INDEX STOCK NUMBER	CAGEC	PART NUMBER
81	11	3120-00-465-5539	11083	4H9705
81	12	2520-01-268-5354	11083	5M5013
81	13		11083	5M5012
81	14	5315-00-135-9672	11083	5M4987
81	15	3120-00-465-5539	11083	4H9705
81	16	5306-00-423-8194	11083	1A2029
81	17	5310-00-637-9541	96906	MS35338-46
81	18	5330-00-918-3599	11083	2S6458
81	19	5310-00-843-4593	11083	18B4430
81	20	5310-00-710-2144	11083	3H449
81	21	5315-00-616-5525	96906	M535756-9
81	22	3020-00-410-5512	11083	5M5822
82	1	5305-01-015-6841	11083	051591
82	2	5310-00-117-4788	11083	5M2894
82	3	5330-00-925-4778	09990	2-219S1032-70
82	4	5305-00-068-0511	80204	81821BHO38C125N
82	5	4730-00-623-3889	96906	MS51525A10
82	6	4730-00-812-7999	96906	MS51504A6
82	7	4730-01-249-8409	11083	5M0902
82	8	5330-00-190-4255	55883	IDPL1124
82	9	4730-00-278-3383	15235	PLG1
82	10	5305-00-721-5492	80204	B1821BH038C063N
82	11	5340-00-282-7505	96906	MS21333-57
82	12	4710-00-237-6238	11083	9S6390_.
82	13	4710-01-267-2600	11083	8P4887
82	14	5330-00-913-8120	58312	8M5254-00
82	15	5306-00-260-4508	11083	S1594
82	16	5306-00-423-8194	11083	1A2029
82	17	5310-01-194-5398	11083	104717
82	18	5330-00-948-9768	11083	8M4436
82	19	5340-01-270-3789	11083	6P5036
82	20	5310-00-768-0318	96906	MS51967-14
82	21	5340-01-270-1286	11083	6P7478
82	22	4730-01-267-5992	11083	1S9353
82	23	5330-00-297-5397	11083	4F5640
82	24	5330-00-101-2561	11083	8M5127
82	25	5330-00-167-5174	81349	M83248/2-910
82	26	4730-01-168-1043	11083	3P9136
83	1	4720-01-162-5114	11083	8P7378
83	2		11083	1M8625
83	3	5365-01-053-4681	11083	455719
83	4	5340-01-151-9308	11083	150994
83	5	5945-01-250-3234	11083	6P9003
83	6	5306-00-423-8194	11083	1A2029
83	7	5310-00-117-4788	11083	5M2894
83	8	2520-01-268-5376	11083	IS2254
83	9	2520-01-164-0077	92859	203986
83	10	5365-00-419-3254	11083	2S7905
83	11	5330-00-925-4778	09990	2-219S1032-70
83	12	5305-00-068-0511	80204	81821BH038C125N
83	13		11083	7G7106

CROSS REFERENCE INDEXES

FIG.	ITEM	FIGURE AND ITEM NUMBER INDEX STOCK NUMBER	CAGEC	PART NUMBER
83	14	4730-01-267-2634	11083	6V4676
83	15	5340-01-051-6767	11083	3S7166
83	16	5330-00-913-6144	11083	4J520
83	17	4730-01-267-2635	11083	6V4672
83	18	4730-01-271-5066	11083	2M5762
83	19	4730-01-051-3134	11083	1P4576
83	20	5340-01-098-6683	11083	358665
83	21	5310-00-930-7013	11083	4B4280
83	22	4730-01-051-5256	11083	1P4577
83	23	4730-01-051-2312	78640	307942
83	24	5330-01-068-9760	11083	336042
83	25	5305-00-781-3926	80204	B18218H038C275N
83	26	4730-00-143-3941	96906	M5S51527A6
83	27	5340-01-270-1356	11083	3P0572
83	28	5340-01-270-1357	11083	3P0574
83	29	5310-00-768-0318	96906	MS51967-14
83	30	5310-00-809-5998	96906	MS27183-18
83	31	4720-01-163-0678	11083	7G7105
83	32	5340-01-067-8043	11083	7B1598
83	33	5306-00-263-7301	11083	L1351
83	34	5310-00-080-6004	96906	MS27183-14
83	35	5306-01-127-9361	11083	051585
83	36	5306-00-423-8117	11083	S1595
83	37	5330-00-939-0871	09990	2-231S103-70
83	38	5340-01-178-3770	11083	6K9550
83	39	4720-01-165-1438	11083	6P5064
83	40	5340-01-270-1286	11083	6P7478
83	41	4730-00-237-4605	11083	9S6391
83	42	4710-01-267-2115	11083	6P5061
83	43	2520-01-268-5355	11083	6P4052
83	44	5306-00-874-4001	11083	6H1717
83	45	5330-00-999-5502	11083	8M4390
83	46	3805-01-053-2692	11083	1P4582
83	47	5310-00-809-5997	96906	MS27183-17
83	48	5330-00-948-9768	11083	8M4436
83	49	4730-01-267-2632	11083	6P4928
83	50	4720-01-163-2612	11083	3P7170
83	51	5330-00-997-7230	96906	MS9068-214
83	52	4720-01-163-8585	11083	2P4047
83	53	5330-00-530-2525	11083	9F5940
83	54	5340-01-185-2058	11083	6K9549
83	55	4710-01-267-4395	11083	6T1869
83	56	4720-01-163-7827	11083	3P1255
83	57		11083	8P2685
83	58	4730-01-051-7601	11083	3S8503
83	59	5330-00-913-6144	11083	4J520
83	60	3120-00-236-1319	11083	3S7252
83	61	4730-01-062-5204	11083	3S8497
84	1	2940-01-254-1211	11083	6N1131
84	2	5310-00-431-7239	11083	2M849
84	3	5306-00-263-8978	11083	S1587

CROSS REFERENCE INDEXES

FIG.	ITEM	FIGURE AND ITEM NUMBER INDEX STOCK NUMBER	CAGEC	PART NUMBER
84	4	5305-00-008-5971	11083	8S9089
84	5	4730-00-263-3122	11083	380551
84	6	5306-00-424-0086	11083	783235
84	7	5330-01-260-5902	79150	960
84	8	2520-01-253-7425	11083	4W5363
84	9	3040-01-339-0509	11083	4W5057
84	10	5365-00-938-5568	11083	8M9307
84	11	5310-00-362-7988	11083	6F7062
84	12	9320-01-339-5193	11083	4W5058
84	13		11083	5P1263-4.5
84	14	5340-01-257-0703	11083	6N1165
84	15	5310-00-362-7988	11083	6F7062
84	16	5365-00-938-5568	11083	8M9307
84	17	5305-01-015-6841	11083	05S1591
84	18	5340-01-257-2243	11083	6N1166
84	19	5310-00-117-4788	11083	5M2894
84	20	5310-01-194-5398	11083	104717
84	21	4730-01-059-5352	08484	HP-3
85	1	5365-00-411-4584	11083	954191
85	2	5330-00-801-3354	25184	906-737-70
85	3	5306-00-423-8117	11083	S1595
85	4	5340-01-250-2164	11083	9S7227
85	5	5315-01-284-9806	11083	9W3254
85	6		11083	957228
85	7	4810-00-961-0640	11083	4S7647
85	8	5360-00-850-1828	11083	4H1790
85	9		11083	4S7648
85	10	5315-00-191-8305	11083	3F7514
85	11	4710-00-251-4438	11083	4S8975
85	12	4330-00-168-1861	12658	PT-90-10
85	13	2520-00-949-0867	11083	351748
85	14	5330-00-950-5450	11083	3S1751
85	15	5360-00-912-6674	11083	9M4685
85	16	2940-01-267-2656	11083	550788
85	17	5307-00-411-4501	11083	302871
85	18		11083	3S1745
85	19		11083	5S0784
85	20	5365-00-458-2276	11083	4S5858
85	21	5365-00-490-4623	11083	954205
85	22	5330-00-930-9407	11083	7M8485
85	23	5330-00-593-1161	11083	2H9247
86	1	4330-00-103-5502	11083	9M8669
86	2	5310-01-194-5398	11083	104717
86	3	2520-01-069-0891	11083	353439
86	4	5330-00-863-5549	11083	5F0149
86	5	5310-00-950-6980	11083	3S3440
86	6	4330-00-949-0868	11083	3S3875
86	7	3040-01-268-0109	11083	9M2942
86	8	2530-00-243-9486	11083	8M7166
86	9	5307-00-411-4501	11083	3D2871
86	10	5307-00-465-6789	11083	2M4779

CROSS REFERENCE INDEXES

FIG.	ITEM	FIGURE AND ITEM NUMBER INDEX STOCK NUMBER	CAGEC	PART NUMBER
86	11	4710-01-267-6003	11083	9W5531
86	12		11083	9W5533
86	13	2530-00-949-0666	11083	8M7160
86	14	5310-00-117-4788	11083	5M2894
87	1	4820-01-167-4300	11083	9P2201
87	2	5360-00-974-7122	11083	7M8499
87	3	5365-00-949-1439	11083	5M9624
87	4	5310-00-948-3280	11083	5M9623
87	5	5365-00-762-6106	11083	5M9622
87	6	4820-01-150-3860	11083	3P2755
87	7	4820-01-150-0911	11083	3P2708
87	8	2520-00-237-4603	11083	15S2121
87	9	5360-00-950-8041	11083	4M2381
87	10	5340-01-069-0788	11083	8M1013
87	11	5365-00-687-3379	96906	MS16625-1062
87	12	4730-01-068-7106	11083	2M7041
87	13	5330-00-913-8120	58312	8M5254-00
87	14	5305-01-015-6841	11083	05S1591
87	15	5310-00-637-9541	96906	MS35338-46
87	16	5340-01-269-9285	11083	7M1345
87	17	5310-00-765-3237	73734	97410
87	18	5365-00-948-1600	11083	5M3492
87	19	5360-00-950-2471	11083	8M8627
87	20	5360-01-209-8805	11083	4M5912
87	21	5365-01-270-2769	11083	9M2058
87	22	4820-01-237-6825	11083	1K8362
87	23	5365-01-271-1888	11083	7M5814
87	24	5306-00-260-4508	11083	S1594
87	25	5310-00-637-9541	96906	MS35338-46
87	26	5340-01-152-8205	11083	2M1656
87	27	2530-01-267-4320	11083	3P0362
87	28	5305-00-708-3823	11083	783028
87	29	9905-01-268-7577	11083	9P2215
87	30	5330-00-801-3354	25184	906-737-70
87	31	5365-00-411-4584	11083	954191
88	1	4320-01-163-3546	11083	2P9239
88	2	5305-00-781-3926	80204	818218H038C275N
88	3	5310-00-413-5144	11083	3S4
88	4	5365-00-411-4584	11083	9S4191
88	5	5330-00-801-3354	25184	906-737-70
88	6	5306-00-426-2974	11083	T65
88	7	5306-00-470-5543	11083	8S9191
88	8	4730-01-267-6077	11083	3P366
88	9		11083	3P0365
88	10	3120-00-948-9964	11083	5M3320
88	11	5330-00-982-9312	11083	208009
88	12	4320-01-267-1375	11083	2P9237
88	13		11083	2P9236
88	14	5315-00-760-7425	11083	8M8489
88	15	3040-01-267-2077	11083	8P4547
88	16	3040-01-267-2078	11083	8P4548

CROSS REFERENCE INDEXES

FIG.	ITEM	FIGURE AND ITEM NUMBER INDEX STOCK NUMBER	CAGEC	PART NUMBER
88	17	5340-01-269-9284	11083	1P0983
88	18		11083	1P0982
88	19	3120-00-948-9964	11083	5M3320-
88	20	5330-00-929-5514	11083	556622
88	21	9905-01-268-7576	11083	2P9238
88	22	5330-00-952-8008	11083	3J7354
88	23	5365-01-091-1407	96906	MS51840-23SS
89	1	2910-01-073-0080	19207	11669424
89	2	5365-01-091-1407	96906	MS51840-23SS
89	3	5330-00-952-8008	11083	3J7354
90	1	5310-00-193-1174	11083	2S7063
90	2	5330-01-164-8342	11083	9W6686
90	3		11083	965344
90	4	5330-00-948-3306	11083	1M9011
90	5	5310-00-950-5665	11083	2S7066
90	6	5310-00-550-2992	11083	7H3608
90	7	3020-01-267-6004	11083	6T4178
90	8	3040-01-163-7346	11083	9G0007
90	9	5306-00-912-4853	11083	350336
90	10	5306-00-423-8194	11083	IA2029
90	11	5310-00-117-4788	11083	5M2894
90	12	3020-01-267-0502	11083	8P1654
90	13	4730-00-278-2965	96906	MS27769-3
90	14	5315-00-253-7668	11083	5H3262
90	15	5340-00-229-9287	11083	L1026
90	16	5340-01-209-8292	11083	1M5156
90	17	5315-00-255-0996	11083	282994
90	18	2530-00-410-1892	11083	3P2872
90	18	3040-01-254-1103	11083	3P2871
90	19	4730-01-253-0509	36540	5064071
90	20	5310-01-051-6946	11083	6N130
90	21	5305-00-724-7222	80204	B18218H063C200N
90	22	3110-00-101-1010	11083	5F1248
90	23	5310-01-273-1592	11083	8P1653
90	24	5340-01-224-7990	11083	852506
90	25	3110-00-948-0334	11083	7G6576
90	26		11083	7G6625
90	27	3110-00-100-0611	60038	67322
90	28	5330-01-129-2544	11083	6P7639
90	29	2520-00-950-2421	11083	5S4863
90	30		11083	5S4862
90	31	2520-01-066-4723	11083	8M6521
90	32	5315-00-193-0919	11083	9M4007
90	33	5310-00-045-5001	96906	M5S35340-50
90	34	5310-00-763-8905	96906	MS51968-20
90	35	5330-01-209-8719	11083	1S5347
90	36	3040-01-220-0104	11083	1P7590
90	37	3120-00-949-4062	11083	1S2233
90	38		11083	IS2232
90	39	5365-00-149-7252	11083	2S7069
90	40	5330-00-948-3311	11083	257596

CROSS REFERENCE INDEXES

FIG.	ITEM	FIGURE AND ITEM NUMBER INDEX STOCK NUMBER	CAGEC	PART NUMBER
90	41	2520-00-948-3310	11083	2S7594
90	42	5310-00-436-4328	11083	5M5017
90	43	5330-00-949-6294	11083	8M9441
90	44	3110-00-949-0878	11083	257064
90	45	4730-00-044-4688	24617	444688
90	46	5310-00-584-5272	96906	MS35338-48
90	47	5306-01-127-9361	11083	05S1585
90	48	5305-00-419-2956	11083	ZA2814
90	49	4730-00-050-4208	96906	MS15003-1
91	1	3110-00-914-3263	11083	1M8776
91	2	3110-00-211-9694	11083	ZP2811
91	3	3020-01-124-9382	11083	956875
91	4	5315-00-245-9409	11083	ZM4537
91	5	5306-00-149-9066	11083	684598
91	6	3110-01-260-9896	11083	9P0620
91	7	5310-00-809-5998	96906	MS27183-18
91	8	5306-01-127-9361	11083	05S1585
91	9	5330-01-126-0717	11083	917241
91	10		11083	5P7144
91	11	5330-01-165-3380	11083	5P7145
91	12	5305-00-724-7221	80204	B1821BH063C175N
91	13	5310-00-139-7030	11083	403704
91	14	2520-00-949-1118	11083	2S7527
91	15	2520-00-948-0019	11083	5M1998
91	16	5330-00-913-8118	11083	5M1996
91	17	2520-00-947-9989	11083	5M1993
91	18	5310-00-253-7914	11083	OT0030
91	19	5306-00-133-2090	11083	1K6705
91	20	5315-00-426-4566	11083	3F1953
91	21		11083	455017
91	22	2520-00-949-0908	11083	5M6646
91	23	2520-00-949-0909	11083	5M6647
91	24	5306-00-424-0086	11083	783235
91	25	3110-00-913-8114	11083	3S9669
91	26	3110-00-913-8895	11083	954829
91	27	3020-01-267-4339	11083	2P3424
91	28	5365-01-257-7822	11083	2P3426
91	29	3020-01-254-1231	11083	2P3425
91	30	5365-00-266-1948	11083	287862
91	31	5315-00-622-8895	11083	2B7906
91	32	2530-00-984-5098	11083	7H2831
91	33	2520-00-950-2469	11083	2S7062
91	34	5315-00-246-0496	11083	188744
91	35	3110-00-913-7335	11083	2S6401
91	36	3110-00-913-7012	11083	2S6400
91	37	2520-00-949-1120	11083	2S7099
91	38	5310-00-763-8901	96906	MS51968-23
91	39	5340-00-371-3392	11083	381472
91	40	3020-00-101-2110	11083	2S3946
92	1	2520-01-162-7636	77873	2A-24160-1
92	2	5305-00-914-6131	96906	M5S18153-63

CROSS REFERENCE INDEXES

FIG.	ITEM	FIGURE AND ITEM NUMBER INDEX STOCK NUMBER	CAGEC	PART NUMBER
92	3	5310-00-809-4061	96906	MS27183-15
92	4	2520-00-871-6818	77813	114-6128
92	5	2520-01-267-6053	11083	7G2038
92	6	5305-00-914-6131	96906	M518153-63
92	7	5310-01-165-2482	11083	3V2431
93	1	5306-00-426-3403	11083	104609
93	2	5310-00-262-4789	29510	394220
93	3	2510-01-253-7358	11083	3P4135
93	4	2510-00-477-3250	11083	8P1865
93	5	2510-01-253-9475	11083	3P4142
93	6	2510-01-253-9478	11083	8S4393
93	7	5340-01-259-8973	11083	6T0960
93	8	2510-01-253-9476	11083	3P4143
93	9	2510-01-253-9477	11083	6P2322
93	10	5340-01-259-8972	11083	6P4327
93	11	5310-00-584-7888	96906	MS35338-51
94	1	4730-00-048-1788	11083	3B8490
94	2	5306-00-530-9235	11083	2A1420
94	3	5310-00-584-7889	96906	MS35338-53
94	4	3130-01-257-7803	11083	381464
94	5	2530-00-149-7388	11083	3B1464AND9P7751
94	6	5305-00-068-0511	80204	81821BH038C125N
94	7	5310-00-637-9541	96906	MS35338-46
94	8	5310-00-080-6004	96906	M527183-14
94	9	5340-01-284-9797	11083	9S0901
94	10	3120-01-257-6127	11083	7T0204
94	11	5330-01-258-0093	11083	6V8545
94	12	5306-00-426-3404	11083	104610
94	13	5310-00-584-7888	96906	MS35338-51
94	14	5306-00-426-3605	11083	2A1538
94	15	5340-00-936-3816	11083	8S7818
94	16	2510-01-254-1076	11083	5R6771
94	16	2510-01-284-2313	11083	5R6772
94	17	5305-00-411-3768	11083	1D4615
94	18	5310-00-419-1363	11083	2S0115
94	19	3130-01-257-7804	11083	6P4948
94	20	5305-00-724-7221	80204	B18218H0063C175N
94	21	5310-00-045-5001	96906	MS35340-50
94	22	5340-01-185-5068	11083	9S1046
94	23	5306-00-423-8116	90940	0035392-0
94	24	2530-00-449-0452	11083	1M9029
94	25	5340-01-185-5071	11083	9S1045
95	1	2530-00-918-5451	11083	1P8717
95	2	5365-00-949-0369	11083	7H4574
95	3	2530-00-949-0370	11083	7H4571
95	4			11083 7H4570
95	5	5315-00-193-0924	11083	1M4291
95	6	5330-00-555-3807	11083	1H8720
95	7	5330-00-738-8639	11083	9W6647
95	8	5330-00-738-8639	11083	9W6647
95	9	5330-00-848-6108	11083	8H2262

CROSS REFERENCE INDEXES

FIG.	ITEM	FIGURE AND ITEM NUMBER INDEX STOCK NUMBER	CAGEC	PART NUMBER
95	10	3110-00-938-5084	08162	JLM104948
95	11	3110-00-191-3923	08162	JLM104910
95	12	2530-00-127-8934	11083	1P8716
95	13	5306-00-260-4508	11083	S1594
95	14	5310-00-637-9541	96906	MS35338-46
95	15	2520-01-066-9178	11083	2P0347
95	16	5330-00-031-2558	11083	1S8947
95	17	5340-01-162-4077	11083	5M2043
95	18	5330-00-325-6310	52788	5660799
95	19	5305-00-269-3234	96906	MS90727-58
95	20	3110-01-160-4714	11083	8P6188
95	21	3040-01-253-9425	11083	1P8715
96	1	2530-00-401-0301	11083	4S9051
96	2	5365-00-919-9402	11083	6H2953
96	3	2510-01-180-6144	11083	9S0310
96	4	3830-01-192-8281	11083	9S311
96	5	5310-00-808-6604	11083	9H1031
96	6	5305-00-929-9442	11083	104629
96	7	5330-00-738-8639	11083	9W6647
96	8	5330-00-738-8639	11083	9W6647
96	9	5330-00-848-6108	11083	8H2262
96	10	3810-01-174-1000	11083	950312
96	11	5330-00-506-4457	11083	8F6711
96	12	2530-01-253-9482	11083	4S9050
96	13	2520-01-066-9178	11083	2P0347
96	14	5330-00-781-9134	11083	4H9105
96	15	5306-01-050-8015	11083	2P3202
96	16	3040-01-182-4395	11083	950313
96	17	2520-01-066-8434	11083	1J0245
96	18	5330-00-031-2558	11083	158947
96	19	2530-00-949-0397	11083	4S9049
96	20	3130-01-216-4088	11083	1P8787
96	21		11083	IP9442
96	22	3120-00-445-3375	11083	8P6651
96	23	5315-00-267-2268	11083	982289
97	1	2530-01-079-4110	11083	852933
97	2	5305-00-929-9442	11083	104629
97	3	5310-00-808-6604	11083	9H1031
97	4	5365-00-919-9402	11083	6H2953
97	5	2510-01-180-6144	11083	9S0310
97	6	3830-01-192-8281	11083	95311
97	7	5330-00-738-8639	11083	9W6647
97	8	5330-00-738-8639	11083	9W6647
97	9	5330-00-848-6108	11083	8H2262
97	10	2530-01-253-9483	11083	8S2932
97	11	2520-01-066-9178	11083	2P0347
97	12	5306-01-050-8015	11083	2P3202
97	13	5330-00-781-9134	11083	4H9105
97	14	3040-01-182-4395	11083	9S0313
97	15	2520-01-066-8434	11083	1J0245
97	16	5330-00-031-2558	11083	1S8947

CROSS REFERENCE INDEXES

FIG.	ITEM	FIGURE AND ITEM NUMBER INDEX STOCK NUMBER	CAGEC	PART NUMBER
97	17	2530-00-949-1192	11083	8S2931
97	18	3130-01-216-4088	11083	1P8787
97	19		11083	1P9442
97	20	3120-00-445-3375	11083	8P6651
97	21	5315-00-267-2268	11083	9B2289
97	22	3810-01-174-1000	11083	9S0312
97	23	5330-00-506-4457	11083	8F6711
98	1	5305-00-732-0512	80204	818218H050C075N
98	2	5310-00-193-1076	11083	2S1654
98	3	5310-00-350-3962	11083	9M3770
98	4	5310-00-961-1624	11083	2M369
98	5	5360-01-185-2692	11083	3P1885
98	6	4710-00-223-6883	11083	2M0398
98	7	2510-01-253-9481	11083	8S1061
98	8	5306-00-423-8292	11083	1A8651
98	9	5310-00-823-8803	96906	MS27183-21
98	10	5306-00-426-3150	11083	1A8537
98	11	2510-01-253-9480	11083	3P6561
98	12	5306-00-950-2427	11083	1S0876
98	13	2510-01-253-9479	11083	3P6560
98	14	5330-00-580-8967	11083	5H8624
98	15	4320-00-949-1450	11083	6H6269
98	16	2530-00-950-5623	11083	8H7980
98	17	5330-00-010-4891	11083	459006
98	18	5365-00-828-6698	80756	RST-187
98	19	2530-00-950-7009	11083	2M0125
98	20	4820-00-911-9224	57733	330671
98	21	5310-00-739-997?	11083	5M6708
98	22	4730-00-911-9226	74400	G-330670
98	23	5330-00-948-6668	11083	5M2997
98	24	5330-00-948-4039	11083	5M2998
98	25	2590-01-253-4611	11083	6P5343
98	26	9905-01-163-9191	11083	2S5927
98	27	5305-00-708-3823	11083	7B3028
98	28		11083	3P4159
98	29	5310-00-045-5001	96906	MS35340-50
98	30	5310-00-763-8920	96906	MS51967-20
98	31	9905-01-163-9191	11083	2S5927
98	32	5305-00-708-3823	11083	7B3028
99	1	2530-00-911-9225	11083	9H8489
99	2	2530-00-947-9925	11083	2M7116
99	3	5306-00-426-3209	11083	184367
99	4	5310-00-045-5001	96906	M535340-50
99	5	2530-00-947-9857	11083	6T1980
99	6	5365-00-948-0246	11083	7M6571
99	7	3040-00-455-8791	11083	9M9758
99	8	3120-01-103-9406	11083	3P8432
99	9		11083	2S9313
99	10	5315-00-267-2268	11083	982289
99	11	3120-00-445-3375	11083	8P6651
99	12	5330-00-781-9134	11083	4H9105

CROSS REFERENCE INDEXES

FIG.	ITEM	FIGURE AND ITEM NUMBER INDEX STOCK NUMBER	CAGEC	PART NUMBER
99	13	5310-00-637-9541	96906	MS35338-46
99	14	5306-01-195-4681	11083	381915
99	15	5330-00-738-8639	11083	9W6647
99	16	5330-00-738-8639	11083	9W6647
99	17	5330-00-848-6108	11083	8H2262
99	18	5330-00-506-4457	11083	8F6711
99	19	5305-00-445-4630	11083	4F5192
99	20	5310-00-209-0965	96906	MS35338-47
99	21	2530-00-243-9530	11083	5M5000
99	22	5365-01-258-0122	11083	761899
99	23	3110-01-166-1535	11083	7G1902
99	23	3130-00-404-5473	11083	7G1901
99	24	5305-00-710-2157	11083	6F4991
99	25	5310-00-754-2005	96906	MS35338-52
99	26	5365-01-257-3274	11083	7G1900
99	27	5310-00-823-8803	96906	MS27183-21
99	28	5306-00-423-8252	11083	1A5405
99	29	2520-01-066-9178	11083	2P0347
99	30	5330-00-031-2558	11083	1S8947
99	31	2530-00-195-5819	11083	6P6653
99	32	9390-01-185-5087	11083	287558
99	33	5306-00-451-1552	11083	S1622
99	34	5310-00-584-5272	96906	MS35338-48
99	35	5310-00-528-4124	19207	5284124
99	36	2530-00-948-3396	11083	7M5337
99	37	2530-00-949-1134	11083	2M1163
99	38	2530-00-149-8899	11083	4F5003
99	39	2520-00-149-9205	11083	4B1398
99	40	4320-01-253-6280	11083	3P4157
99	41	2530-00-948-3446	11083	7M5338
99	42	5365-01-257-6105	11083	2S6313
99	43	5306-00-424-0086	11083	783235
100	1		11083	3P630
100	2	2530-01-163-7865	11083	3P0615
100	3	2530-00-351-1975	11083	IP9807
100	4	5306-00-567-3404	11083	7H3598
100	5	5310-00-919-2244	11083	1S1860
100	6	2530-01-164-1850	11083	3P0629
100	7	5306-01-129-5888	11083	2P9670
100	8	2530-00-160-8597	11083	8S2590
100	9	5330-01-181-0486	11083	8P2684
100	10	5365-01-210-1848	11083	3P0623
100	11	3830-01-129-5889	11083	2P9654
100	12	3830-01-129-5891	11083	2P9656
100	13	5315-01-259-9623	11083	3P0622
100	14	5340-01-308-6246	11083	6Y0473
100	15	5365-01-214-2602	11083	7G64332
100	16	2530-01-185-2675	11083	2P9653
100	17	3120-01-264-3665	11083	3P0621
100	18	3830-01-129-5890	11083	2P9655
100	19	2530-00-127-8672	11083	8S2589

CROSS REFERENCE INDEXES

FIG.	ITEM	FIGURE AND ITEM NUMBER INDEX STOCK NUMBER	CAGEC	PART NUMBER
101	1	5315-00-616-5499	96906	MS35756-22
101	2	3040-01-267-2100	11083	1M3688
101	3	5305-00-724-7221	80204	B1821BNH063C175N
101	4	5306-00-263-7301	11083	L1351
101	5	5310-00-637-9541	96906	MS35338-46
101	6	5340-01-270-1303	11083	9H8889
101	7	5330-00-913-8117	11083	9H8890
101	8	5306-00-455-0459	11083	9S1366
101	9	5310-00-809-5998	96906	MS27183-18
101	10	5365-01-287-6686	11083	787971
101	11	5330-00-154-7528	11083	5H1190
101	12	4730-00-089-2515	11083	5M6213
101	13	3120-01-160-4604	11083	2S8359
101	14	2530-01-168-1038	11083	5S6880
101	15	5360-01-160-6911	11083	5M3389
101	16	4820-01-159-5909	11083	2S8571
101	17	5365-01-165-2606	78553	NAN50
101	18	5360-00-455-7145	11083	3J3370
101	19	4820-01-267-4321	11083	3P5803
101	20	5340-00-423-9532	11083	581866
101	21	5365-01-270-3720	11083	7K4330
101	22	5330-00-948-6482	62983	154129
101	23	4730-00-924-7886	11083	5M6214
101	24	4730-00-852-5581	11083	054362
101	25	4710-01-267-2116	11083	3T3643
101	26	5340-00-282-7505	96906	MS21333-57
101	27	4730-00-143-3941	96906	MS51527A6
101	28	5330-00-801-3354	25184	906-737-70
101	29	4710-01-267-2117	11083	3T3644
101	30	4710-01-267-2118	11083	8P6249
101	31	5365-01-053-4681	11083	45S5719
101	32	5340-00-426-4794	11083	9S1350
101	33	4730-01-155-5055	11083	453652
101	34	4710-01-267-2119	11083	8P6253
101	35	4730-00-762-1239	96906	MS5153188
101	36	4730-01-063-0744	11083	308144
101	37	4730-00-491-4983	01276	203102-8-8S
101	38	3805-01-053-2703	11083	8M0506
101	39	4710-01-262-7728	11083	8P6248
101	40	5340-00-426-2852	11083	OL1021
101	41	3110-00-227-4431	21335	82012-0H
101	42	3120-00-176-5546	11083	6B7687
101	43	5315-00-839-5822	96906	M524665-353
101	44	5310-00-763-8920	96906	MS51967-20
101	45	5306-00-455-0460	11083	8S9092
101	46		11083	9H7657
101	47	5315-00-891-0815	11083	3H1977
101	48	5360-00-137-3464	11083	9H7553
101	49	5360-01-069-1390	11083	9H7534
101	50	5340-01-162-2864	11083	2S8416
101	51	5365-00-848-7439	11083	4H8158

CROSS REFERENCE INDEXES

FIG.	ITEM	FIGURE AND ITEM NUMBER INDEX STOCK NUMBER	CAGEC	PART NUMBER
101	52	2530-01-159-5870	11083	8P8255
101	53	5306-00-423-8194	11083	1A2029
101	54	4730-01-168-1041	11083	672935
101	55	5340-00-921-7093	11083	3S5096
101	56		11083	5P1442-10
101	57	4730-01-167-5458	11083	SP7175
101	58	5315-01-062-5209	11083	5M7937
101	59	5330-01-048-6001	11083	2P6286
101	60	3040-01-267-4284	11083	3P5969
101	61	3040-01-267-2079	11083	3P5802
102	1	5340-00-426-2852	11083	0L1021
102	2	3110-00-227-4431	21335	B2012-OH
102	3		11083	3P5799
102	4	3120-01-160-4604	11083	258359
102	5	5340-00-423-9532	11083	581866
103	1	5330-01-167-3658	11083	752780
103	2	5340-01-264-1444	11083	7G2032
103	3	3040-01-267-8649	11083	7G2069
103	4	5340-01-268-9063	11083	8P3104
103	5	5310-01-194-5398	11083	104717
103	6	5310-00-637-9541	96906	M535338-46
103	7	5315-00-272-6760	11083	1B0676
103	8	5315-00-839-5821	96906	MS24665-351
103	9	5340-01-053-3843	11083	1M1341
103	10	5310-00-975-2075	96906	MS35691-21
103	11	5306-01-274-3308	11083	6P4416
103	12	5340-00-411-3926	11083	IF5403
103	13	3040-01-267-4364	11083	7G2074
103	14	5315-00-839-5822	96906	M524665-353
103	15	5310-00-404-2422	11083	0T0883
103	16		60380	JTT-810
103	16	5365-01-257-3309	11083	318590
103	17	3040-01-253-7049	11083	3P6286
103	19	5305-00-252-8919	11083	050509
103	20	3040-01-267-8650	11083	7G2071
103	21	3040-01-254-1262	11083	7G2072
103	22	5306-00-260-4508	11083	S1594
103	23	5340-01-258-6066	11083	7G2066
103	23	5340-01-258-7807	11083	7G2067
103	24	5310-00-763-8905	96906	MS51968-20
103	25	5305-00-068-0511	80204	B1821BHO38C125N
103	26	5315-01-066-8470	11083	951315
103	27	5340-01-258-0343	11083	3P6288
103	28	5340-01-160-4084	11083	4M7930
103	29	5310-00-763-8905	96906	MS51968-20
103	30	5306-01-264-4262	11083	3P6280
103	31	5310-00-763-8905	96906	MS51968-20
103	32	5340-01-068-7178	11083	9S1314
103	33	3040-01-273-4461	11083	3P6287
103	34	5305-00-726-2553	96906	MS90727-166
103	35	5315-00-616-5508	96906	MS35756-28

CROSS REFERENCE INDEXES

FIG.	ITEM	FIGURE AND ITEM NUMBER INDEX STOCK NUMBER	CAGEC	PART NUMBER
103	36	5365-01-053-8345	11083	7J6871
103	37	5306-01-127-9361	11083	05S1585
103	38	5310-00-584-5272	96906	MS35338-48
103	39	3040-01-254-1167	11083	9S4800
103	40		60380	JTT2422
103	41	3040-01-254-4940	11083	3P6281
103	42	5307-01-257-3317	11083	3P3843
103	43	5340-01-160-4084	11083	4M7930
103	44	3040-01-253-7348	11083	9P0690
103	45	5306-01-264-4262	11083	3P6280
103	46	5310-00-880-7744	96906	MS51967-5
103	47	5315-00-616-5515	96906	MS35756-5
103	48	3110-01-168-1031	11083	5P1901
103	49	5315-00-839-2326	96906	MS24665-281
103	50	5310-01-167-3641	11083	L261
103	51	5306-00-226-4829	80204	B18218H031C125N
103	52	3040-01-267-8765	11083	7G2065
103	53	5315-00-754-0848	96906	MS35810-3
103	54	5365-01-268-2654	11083	6P2772
103	55	3040-01-267-7068	11083	7G2079
103	55	3040-01-268-0301	11083	7G2080
103	56	5315-01-270-1877	11083	7G2078
103	57	5360-01-270-5501	11083	7G6942
103	58	5315-00-710-2087	11083	1H1200
103	59	3040-01-167-3669	11083	3P5206
104	1	2540-01-253-5589	11083	3P3656
104	2	5305-00-252-8919	11083	0S0509
104	3	5310-00-637-9541	96906	M535338-46
104	4	2530-01-253-0440	11083	6P6253
104	5	3040-01-253-7347	11083	3P3657
104	6	3110-01-066-9172	11083	6K8088
104	7	5315-00-839-5822	96906	M524665-353
104	8	5315-01-066-8470	11083	9S1315
104	9	5340-01-160-4084	11083	4M7930
104	10	5310-00-763-8905	96906	MS51968-20
104	11	5306-01-257-3316	11083	3P3660
104	12	2530-01-272-6739	11083	0L1032
104	13	3040-01-253-7346	11083	3P3658
104	14	3040-01-264-9331	11083	3P3659
104	15	2540-01-253-4705	11083	3P3655
105	1	5360-00-246-0489	11083	9S8220
105	2	5305-00-948-4489	11083	2M7188
105	3	5120-01-168-1029	11083	1P4524
105	4	3040-01-254-0310	11083	7S6139
105	5	5315-00-245-8844	11083	8H8898
105	6	5315-00-013-7258	96906	MS24665-497
105	7	5315-01-254-1307	11083	9H750
105	8	5315-01-052-3942	11083	384629
105	9	3040-01-254-0311	11083	7S2666
105	10	3040-01-253-5577	11083	1P3310
105	11	3120-01-166-6915	11083	7S2670

CROSS REFERENCE INDEXES

FIG.	ITEM	FIGURE AND ITEM NUMBER INDEX STOCK NUMBER	CAGEC	PART NUMBER
105	12		11083	1P2083
105	13	5315-00-839-5822	96906	MS24665-353
105	14	5315-00-272-6764	11083	2B974
105	15	3040-01-253-7459	11083	7G2926
105	16	5315-01-210-2959	11083	1M0424
105	17	5120-01-168-1032	11083	3P6105
105	18	5315-00-970-0153	11083	3H6660
105	19	5360-01-167-3644	11083	1H2320
105	20	5365-00-951-6973	80756	RST-112
105	21	5315-00-948-6454	11083	8H376
105	22	3040-01-254-1171	11083	756149
105	23	3120-00-421-9629	11083	75S6143
105	24	3120-00-239-0939	11083	756140
105	25	3120-00-239-0938	11083	756145
105	26		11083	1M3782
105	27	5365-00-475-0205	80756	RST1000
105	28	5315-00-947-9737	11083	1M3788
105	29	5340-01-259-2559	11083	IP4799
105	30	2530-01-164-0017	11083	1P4803
105	31		11083	IP4802
105	32	5320-00-164-0917	11083	7B5060
105	33	2530-01-080-5662	11083	1P4804
105	34	5365-00-948-6452	11083	8H8871
105	35	5340-01-257-9182	11083	8H0372
105	36	3040-00-961-0649	11083	8H0352
105	37	5340-01-258-4854	11083	582200
105	38	5305-00-252-8919	11083	OS0509
105	39	5340-00-948-6464	11083	6H4208
105	40	5306-01-195-4681	11083	381915
105	41	2530-01-254-0244	11083	9G7817
105	42	5310-00-045-5001	96906	MS35340-50
105	43	5306-00-423-9325	11083	484043
105	44	5315-01-254-2376	11083	9H8918
105	45	2520-01-168-1030	11083	7S2668
105	46	5315-00-710-2087	11083	1H1200
105	47	5315-01-097-8383	11083	4H6996
105	48	5306-00-226-4832	80204	81821BHO31C175N
105	49	5310-00-637-9541	96906	MS35338-46
105	50	2530-00-195-5824	11083	5H6624
105	51	2520-00-948-3308	11083	IM4025
105	52	3120-00-239-0939	11083	756140
105	53		11083	1M3802
105	54	3120-00-239-0938	11083	7S6145
105	55	3040-01-254-1282	11083	459104
105	56	3120-00-239-0939	11083	7S6140
105	57	3120-00-446-9860	11083	756144
105	58		11083	4S9106
105	59	5310-00-880-7744	96906	MS51967-5
105	60	5340-00-330-8289	11083	2F6156
105	61	5306-00-263-7301	11083	L1351
105	62	3120-01-160-4111	11083	1P1650

CROSS REFERENCE INDEXES

FIG.	ITEM	FIGURE AND ITEM NUMBER INDEX STOCK NUMBER	CAGEC	PART NUMBER
106	1	3040-01-254-1173	11083	3D8525
106	2	5305-00-068-0511	80204	81821BH038C125N
106	3	5315-00-431-7315	11083	3B4615
106	4	5315-00-272-6760	11083	1B0676
106	5	5340-01-053-3843	11083	1M1341
106	6	5310-00-975-2075	96906	M5S35691-21
106	7	5305-00-879-8351	96906	MS35307-371
106	8	5310-00-637-9541	96906	M535338-46
106	9	5330-00-914-3320	09990	2-312S1032-70
106	10	5330-00-997-7230	96906	MS9068-214
106	11	4730-00-401-0306	11083	3S2471
106	12	4730-00-924-7886	11083	5M6214
106	13	5306-00-698-2150	11083	OL2070
106	14	5306-01-094-9106	11083	OS1590
106	15	5310-00-117-4788	11083	5M2894
106	16	5330-00-925-4778	09990	2-219S1032-70
106	17	4710-00-223-6520	11083	2S4299
106	18	5330-00-999-5504	11083	8M4446
106	19	5330-00-613-6499	11083	1S0004
106	20	4710-00-223-6521	11083	2S4300
106	21	4730-00-349-8975	11083	3S2472
106	22	5306-00-285-1368	11083	L1143
106	23	5306-01-270-8543	11083	3P6904
106	24	5306-01-270-8544	11083	3P6906
107	1	2520-00-362-7883	11083	OL0829
107	2	5305-00-721-5492	80204	B1821BH038C063N
107	3	2530-00-948-9748	11083	9M6775
107	3	5310-00-637-9541	96906	MS35338-46
107	4	5340-01-258-0150	11083	3P3525
107	5	5315-01-164-7583	11083	1A8827
107	6	5315-00-839-5821	96906	MS24665-351
107	7	2530-01-069-0791	11083	1P2878
107	8	5306-01-257-3822	11083	7G3338
107	9	5310-00-763-8905	96906	MS51968-20
107	10	5340-01-068-7178	11083	9S1314
107	11	5315-00-839-5822	96906	MS24665-353
107	12	5315-01-066-8470	11083	9S1315
107	13	5340-00-664-4610	70485	2250
107	14	3040-01-267-4365	11083	3P2399
107	15	2530-01-253-0440	11083	6P6253
107	16	5305-00-252-8919	11083	OS0509
107	17	2530-01-069-0799	11083	3P3952
107	18	3110-00-930-6289	21335	JTT1211
107	19	5365-00-948-6480	11083	9H3273
107	20	5340-01-053-3843	11083	1M1341
107	21	5315-00-272-6760	11083	180676
107	22	5310-00-975-2075	96906	MS35691-21
107	23	5306-01-259-3716	11083	408991
107	24	3110-01-066-9172	11083	6K8088
107	25	3040-01-253-5578	11083	3P3527
107	26	3040-01-254-1280	11083	3P3528

CROSS REFERENCE INDEXES

FIG.	ITEM	FIGURE AND ITEM NUMBER INDEX STOCK NUMBER	CAGEC	PART NUMBER
107	27	5340-00-985-0823	96906	MS35812-4
108	1	5306-00-814-6559	11083	104595
108	2	5365-00-365-2281	11083	0L2119
108	3	2530-00-948-9748	11083	9M6775
108	4	3020-00-910-4008	11083	550073
108	5	2520-00-147-8491	79370	PP2
108	6	2520-01-163-0816	11083	9P9382
108	7	2530-01-254-5614	11083	3T1921
108	8	5360-01-258-0931	11083	9S9613
108	9	5360-00-960-3633	11083	5M2059
108	10	5365-01-257-3310	11083	5S6720
108	11	2530-00-949-0817	11083	1M9444
108	12	3010-00-950-7143	11083	5M1988
108	13	5330-00-948-9776	11083	8M7438
108	14	5310-00-253-7914	11083	OT0030
108	15	2530-00-949-0865	11083	5M1994
108	16	5310-00-193-1033	11083	5M1991
108	17	5330-00-948-9775	11083	8M7437
108	18	5330-01-207-1339	11083	2P3538
108	19	2530-00-949-0815	11083	5M1990
108	20	5315-00-584-9792	10001	1592919
108	21	2530-00-950-7468	11083	5M2026
108	22	5310-01-051-6946	11083	6N130
108	23	5306-00-426-3150	11083	1A8537
108	24	5330-00-948-9762	11083	4M3948
108	25	2530-00-950-6897	11083	9S3955
108	26	5306-01-127-9361	11083	0S1585
108	27	5310-00-809-5997	96906	MS27183-17
108	28	5365-00-949-0864	11083	5M2000
108	29	3110-00-554-9004	11083	6H3568
108	30	3110-00-293-8566	11083	6H3566
108	31	5310-00-763-8905	96906	MS51968-20
108	32	5310-01-095-4631	11083	5P8247
108	33	3040-00-420-5498	11083	1P0956
108	34	3020-01-254-1225	11083	2P3992
108	35	5306-00-164-9318	11083	48B966
109	1	2530-01-180-1044	11083	9P7917
109	2	5305-00-068-0511	80204	B1821BH038C125N
109	3	5315-00-272-6760	11083	180676
109	4	5315-00-839-5821	96906	M524665-351
109	5	3120-00-948-6453	11083	2S8411
109	6		11083	2S8396
109	7	5315-00-616-5524	64294	29620-3
109	8	5330-00-919-2249	11083	9H223
109	9	3110-00-183-6730	96906	MS17131-23
109	10	5310-00-209-6512	19207	8392184
109	11	2530-00-949-4505	72800	421
109	12	5305-00-708-3823	11083	783028
109	13	9905-01-268-7578	11083	9P3206
109	14	3040-01-163-7309	11083	8P8043
109	15	5310-00-117-4788	11083	5M2894

CROSS REFERENCE INDEXES

FIG.	ITEM	FIGURE AND ITEM NUMBER INDEX STOCK NUMBER	CAGEC	PART NUMBER
109	16	5306-00-426-2974	11083	T65
109	17	5306-00-637-4927	11083	1A5183
109	18		11083	258395
109	19	3040-00-950-7343	11083	2S8380,
109	20	5365-01-254-1309	11083	5S6876
109	21	3110-00-183-6784	11083	3J7584
109	22	5305-00-252-8919	11083	0S0509
109	23	5310-00-413-5060	11083	3K925
109	24	5315-01-270-1315	11083	9P7915
109	25	3120-01-270-8933	11083	9P7914
109	26	5365-00-282-5047	11083	1H4148
109	27	3120-01-166-6163	11083	9P7913
109	28	5360-01-069-0812	11083	8S5753
109	29	5310-01-085-0881	11083	2H1730
109	30	5306-00-260-4508	11083	S1594
109	31	5365-00-256-2846	96906	MS16632-1050
109	32	5310-00-221-3150	11083	0L1365
109	33	5360-01-170-2229	11083	5J4698
109	34	4820-01-267-4334	11083	9P3204
109	35	4820-01-160-0852	11083	3P3716
109	36	4820-01-267-0503	11083	9P3203
109	37	5360-00-950-2045	11083	2S8398
109	38	5330-00-914-5821	11083	8M4445
109	39	5365-01-254-2381	11083	258399
109	40	5365-00-252-4753	96906	MS16625-1165
109	41	4710-00-405-7326	11083	2S8412
109	42		11083	6P0968
109	43	4710-00-405-7327	11083	258413
109	44	4710-01-170-9234	11083	8S5716
109	45	5330-00-912-1586	11083	258414
110	1	5340-01-270-3778	11083	3P5961
110	2	5310-00-470-5567	11083	8M9024
110	3	5305-01-015-6841	11083	0S1591
110	4	5306-00-260-4508	11083	S1594
110	5	5315-00-246-8066	11083	ZL3650
110	6		11083	5R7979
110	7	5310-01-273-6260	11083	6B7724
110	8		11083	3P4467
110	9	5365-00-559-3901	11083	4L6943
110	10	5307-00-409-7212	11083	9H5999
110	11	5310-00-045-5001	96906	MS35340-50
110	12	5310-00-763-8905	96906	MS51968-20
110	13	5315-00-846-8429	11083	3B2225
110	14	5330-00-948-6040	11083	1M6036
110	15	5365-01-270-4450	11083	2M0445
110	16	4820-00-407-8330	11083	5S4017
110	17	5330-00-149-7248	11083	2A1466
110	18	2520-00-569-3839	11083	2A1465
110	19	5310-00-045-5001	96906	MS35340-50
110	20	5306-00-263-7302	11083	S1624
110	21	4730-00-279-0985	59462	95246

CROSS REFERENCE INDEXES

FIG.	ITEM	FIGURE AND ITEM NUMBER INDEX STOCK NUMBER	CAGEC	PART NUMBER
110	22	5365-00-423-8098	11083	0L0827
110	23	5330-00-141-2476	75165	920
110	24	4730-01-171-1981	11083	7B9665
110	25	5315-00-245-9317	11083	8M2615
111	1	2510-01-253-4675	11083	6P1874
111	2	5310-00-419-1363	11083	2S0115
111	3	5306-00-814-6588	11083	S1626
111	4	5315-00-924-5894	11083	4H5128
111	5	5310-00-224-0529	11083	2S9434
111	6	3830-01-253-8631	11083	6P1872
111	7	5340-00-195-8288	11083	8S8673
111	8	5310-00-584-5272	96906	M535338-48
111	9	5305-00-253-7629	11083	259732
112	1	2930-01-253-7390	11083	5R6927
112	2	5310-00-951-7209	96906	MS27183-22
112	3	5306-00-275-5012	11083	S1566
112	4	2510-01-287-4547	11083	5R7977
112	5	2510-01-253-4647	11083	3P8275
112	6	2930-01-316-9178	11083	5R7978
112	7	5306-00-423-8116	90940	0035392-0
112	8	5365-01-257-4354	11083	3T3993
112	9	5306-00-424-0086	11083	783235
112	10	5310-00-809-5998	96906	MS27183-18
112	11	5306-00-426-3412	11083	1D4643
112	12	5310-01-184-0911	11083	5F6562
112	13	5310-01-210-1675	11083	6V5734
112	14	5310-00-762-6248	96906	MS51967-29
113	1	2510-00-104-4478	11083	3S3917
113	1	2530-00-421-1313	11083	353918
113	2	5306-00-874-4001	11083	6H1717
113	3	5310-01-097-6720	11083	5P10?6
113	4	5306-00-424-0086	11083	783235
113	5	2510-01-253-8665	11083	8P6275
113	5	2530-00-223-6534	11083	8P6274
113	6	2510-01-253-4672	11083	6P5172
113	6	2510-01-254-1124	11083	6P5173
113	7	5305-00-708-3823	11083	783028
113	8	9905-01-168-0972	11083	1S5242-4
113	9	5306-01-195-4681	11083	381915
113	10	5310-00-080-6004	96906	MS27183-14
113	11	5310-00-732-0558	96906	MS51967-8
113	12	2510-01-253-8664	11083	3P4197
114	1	5306-00-050-8432	11083	8H1383
114	2	2530-01-254-1125	11083	6P7625
114	3	2590-01-236-2281	11083	2M4668
114	4	5306-01-127-9361	11083	0S1585
114	5	5310-00-584-5272	96906	MS35338-48
114	6	5365-00-426-3985	11083	2F0025
114	7	5365-01-257-3306	11083	3P8283
114	8	5305-00-150-0967	11083	1D4626
114	9	5310-00-754-2005	96906	MS35338-52

CROSS REFERENCE INDEXES

FIGURE AND ITEM NUMBER INDEX			CAGEC	PART NUMBER
FIG.	ITEM	STOCK NUMBER		
114	10	5310-00-763-8912	96906	MS51968-26
114	11	2530-01-254-1126	11083	6P7626
114	12	2530-01-254-1127	11083	6P7627
115	1	5340-01-258-0340	11083	8P9834
115	2	5330-01-265-2129	11083	8K4889
115	3	2510-01-253-4654	11083	8P4772
115	4	5340-01-259-3749	11083	3T4476
115	5	5340-01-255-9401	11083	9P0862
115	6	5306-00-423-8117	11083	51595
115	7	5310-00-809-4061	96906	MS27183-15
115	8	5306-00-263-7301	11083	L1351
115	9	5310-00-637-9541	96906	MS35338-46
115	10	5310-01-097-6720	11083	5P1076
115	11	2510-00-230-4093	11083	4S6663
115	12	5340-00-490-9869	11083	2S2109
115	13	5315-00-839-2326	96906	MS24665-281
115	14	5340-00-410-1903	11083	9M3835
115	15	5315-00-716-1056	19204	7161056
115	16	5310-00-584-5272	96906	MS35338-48
115	17	5310-00-768-0318	96906	MS51967-14
115	18	5340-01-259-3689	11083	4S6664
115	19	5306-00-260-4508	11083	S1594
115	20	2510-01-253-4674	11083	5R7806
115	21	2510-01-253-4673	11083	3P3065
115	22	5310-01-194-5398	11083	104717
115	23	5310-00-809-5997	96906	MS27183-17
115	24	5306-00-263-8978	11083	S1587
115	25	5306-01-127-9361	11083	05S1585
115	26	5310-00-480-6100	11083	OV0531
115	27	3040-01-257-1620	11083	3P7065
115	28	5310-00-584-7888	96906	MS35338-51
115	29	5306-00-423-8069	11083	L1178
115	30	5340-01-259-8962	23540	437
115	31	2540-00-407-0417	11083	9H4351
115	32	2540-01-253-9487	11083	5R7805
115	33	3120-00-478-8919	11083	5H6822
115	34	5340-01-254-7175	11083	7M3222
115	35	5305-01-270-7335	11083	4K0487
115	36	5340-01-274-0865	11083	2P9372
116	1	2510-01-253-9485	11083	6P6464
116	2	2510-01-253-9484	11083	8P9827
116	3	5310-01-095-4631	11083	5P8247
116	4	5306-00-423-8116	90940	0035392-0
116	5	5305-00-724-7222	80204	81821BH063C200N
116	6	4730-01-254-5040	11083	5R6239
116	7	5306-00-275-5012	11083	S1566
116	8	5306-00-423-8069	11083	L1178
116	9	5310-00-419-1363	11083	250115
116	10	5365-01-257-4347	11083	8P3293
116	11	5365-01-257-3275	11083	8P3294
116	12	5310-00-763-8921	96906	MS51967-23

CROSS REFERENCE INDEXES

FIG.	ITEM	FIGURE AND ITEM NUMBER INDEX STOCK NUMBER	CAGEC	PART NUMBER
116	13	5310-00-262-4789	29510	39422D
116	14	5365-01-257-3282	11083	7L0631
116	15	5310-00-763-8920	96906	MS51967-20
116	16	5340-01-258-4683	11083	6P6477
116	17	2510-01-254-1077	11083	8P9828
116	18	5305-00-947-4362	80204	B18218H075CSON
116	19	2510-01-254-1078	11083	2P6405
116	20	5310-00-419-1363	11083	2S0115
116	21	5306-00-426-3139	11083	1A8063
116	22	5306-00-263-7301	11083	L1351
116	23	5310-00-809-8541	96906	MS27183-27
116	24	5305-00-252-8919	11083	0S0509
116	25	5340-01-270-1304	11083	5R6626
116	26	5306-00-275-5014	11083	585473
116	27	5310-01-066-0506	11083	8J7415
116	28	3120-01-232-6641	11083	8P3729
116	29	2510-01-253-8657	11083	8P3730
116	30	5310-00-470-9833	11083	3K5234
116	31	5306-01-044-2199	11083	10D4638
116	32	5310-00-762-6248	96906	MS51967-29
116	33	2510-01-254-4967	11083	8P3731
116	34	5305-00-136-2009	11083	8H5772
116	35	5306-01-193-9181	11083	287218
116	36	2540-01-253-9590	11083	8P4211
116	37	5310-01-257-3232	11083	2P8515
116	38	2510-01-238-5457	11083	6P5213
117	1	5306-00-424-0086	11083	783235
117	2	5310-00-809-5997	96906	MS27183-17
117	3	2510-01-184-0786	11083	6P6496
118	1	5330-00-618-1654	83259	600-042-3/8
118	2	2510-01-267-7929	1C834	1E08283
118	3	2510-01-267-7930	1C834	1E08282
118	4	5340-01-270-1804	1C834	1C08337-1
118	5	5310-01-183-1237	11083	9S8752
118	6	5340-01-270-1287	1C834	18B08273
118	7	5340-01-270-1805	1C834	1C08337-2
118	8	5330-01-324-4004	4U735	1A08284
118	9	5305-00-068-0511	80204	B1821SH038C125N
118	10	5330-00-618-1654	83259	600-042-3/8
118	11	9340-01-267-7905	1C834	1008468-1
118	11	9340-01-268-0504	1C834	R575120
118	12		1C834	595546-30
118	12		1C834	595869
118	13	5330-00-100-7248	98933	GCH2
118	14	5330-01-355-6790	4U735	595193
118	15	9340-01-269-0057	1C834	1008468-2
118	15	9340-01-269-1866	1C834	575122
118	16	2510-01-267-8665	8N502	092988
118	17	2510-01-267-4327	1C834	1A08269-1
118	18	2510-01-267-6030	1C834	1C08274
118	19	2510-01-267-6035	1C834	1B08301

CROSS REFERENCE INDEXES

FIG.	ITEM	FIGURE AND ITEM NUMBER INDEX STOCK NUMBER	CAGEC	PART NUMBER
118	20	2510-01-267-4326	1C834	105292A
118	21	5325-00-579-6134	1C834	596521
118	22	2510-01-267-4328	1C834	1A08269-2
118	23	2510-01-267-4325	1C834	105295A
118	24		1C834	1A08466-36
118	25		1C834	595502-12
118	26	5305-00-942-2196	96906	MS18154-60
119	1	2510-01-267-7931	8N502	1E08320
119	2	2510-01-267-4381	1C834	1008468-4
119	2	2510-01-268-0314	8N502	900803-11
119	3		1C834	595697-8
119	4	2510-01-267-7932	1C834	1E08315
119	5		85471	SC-42
119	6		1C834	595042-4
119	7		1C834	595834-5
119	8		1C834	595869
119	8		11083	5P5968-13
119	9		1C834	595546-9
119	10	5330-00-100-7248	98933	GCH2
119	11		1C834	595193-9FT
119	12	2510-01-267-7942	4U735	1C08304
119	13	5306-00-404-1417	11083	9F7022
119	14	5310-00-088-1251	96906	MS51922-1
119	15	5310-00-582-5965	96906	M535338-44
119	16	5310-00-809-5997	96906	MS27183-17
119	17	5355-01-267-1512	99862	CL-8-HK4J
119	18	2540-01-267-8699	1C834	609009
119	19	2540-01-267-8729	1C834	580077
119	20	2540-01-339-3541	11083	5P5039
119	21	5365-01-306-8999	1C834	102123
119	22	2540-01-267-8728	1C834	580160
119	23	5305-01-275-3282	11083	3L2540
119	24	5310-00-596-7691	96906	MS35335-32
119	25	5305-01-006-2053	96906	MS51849-75
119	26	5310-00-768-0318	96906	MS51967-14
119	27	2510-01-294-6147	1C834	560261
119	27	9340-01-268-6609	1C834	1C08467-2
119	28	2510-01-267-6034	4U735	1C08303
119	29	9340-01-267-7906	1C834	1C08467-1
119	29	9340-01-268-0506	1C834	R560262
119	30	2510-01-267-4317	4U735	735-300-033
119	31	5310-00-732-0558	96906	MS51967-8
119	32	2510-01-267-6029	8N502	092919
119	33	5306-01-306-3445	1C834	107522
119	34	5305-00-942-2196	96906	MS18154-60
119	35	5330-00-618-1654	83259	600-042-3/8
119	36	5340-01-270-7392	11083	2R1913
120	1	2510-01-267-4322	1C834	1E08302
120	2	2510-01-267-4318	1C834	1C08305
120	3	9340-01-267-7906	1C834	1C08467-1
120	3	9340-01-268-0506	1C834	R560262

CROSS REFERENCE INDEXES

FIG.	ITEM	FIGURE AND ITEM NUMBER INDEX STOCK NUMBER	CAGEC	PART NUMBER
120	4	5355-01-267-1512	99862	CL-8-HK4J
120	5		1C834	595546-13
120	5		1C834	595869-13
120	6	2510-01-294-6147	1C834	560261
120	6	9340-01-268-6609	1C834	1C08467-2
120	7	2510-01-267-4317	4U735	735-300-033
120	8	5306-00-404-1417	11083	9F7022
120	9	5310-00-582-5965	96906	MS35338-44
120	10	5310-00-088-1251	96906	MS51922-1
120	11		1C834	595546-192
120	12	2540-01-267-8699	1C834	609009
120	13	2540-01-267-8728	1C834	580160
120	14	2540-01-267-8729	1C834	580077
120	15		1C834	595265
120	16	5365-01-306-8999	1C834	102123
120	17	2510-01-267-6034	4U735	1C08303
120	18	5305-01-275-3282	11083	3L2540
120	19	5310-00-596-7691	96906	MS35335-32
120	20	5305-01-006-2053	96906	MS51849-75
120	21	5310-00-768-0318	96906	MS51967-14
120	22		1C834	595697-16
120	23		85471	SC-42
120	24		1C834	595042-15
120	25		11083	5P7211-4FT
120	26		11083	5P5968-30
120	27		1C834	595834-3
120	28	5355-01-267-1788	99862	CL-7C-HK4T
120	29	6160-01-302-6239	1C834	1C08271
120	30	6160-01-273-0225	1C834	1008289
120	31	5340-01-270-1932	1C834	580532
120	32	6135-01-104-8935	34623	MA207-22958
120	33	5305-01-288-7800	1C834	500077
120	34	5310-01-289-2465	1C834	500216
120	35	5310-00-768-0318	96906	MS51967-14
120	36	5355-01-267-1512	99862	CL-8-HK4J
120	37	5305-00-068-0502	96906	MS90725-6
120	38	5330-01-307-7787	1C834	1A08323
120	39	6160-01-273-0226	1C834	1C08293-1
120	40		1C834	595546-9
120	41		1C834	595192-2
120	42		SF845	AS789B
120	43	2510-01-267-4382	1C834	1008468-3
120	43	2510-01-268-0314	1C834	R595742
120	44	2510-01-267-6028	1C834	1E08300
120	45	5306-01-306-3445	1C834	107522
120	46	5310-00-732-0558	96906	MS51967-8
120	47	5305-00-942-2196	96906	MS18154-60
121	1	2510-01-267-4323	1C834	1008287
121	2	9340-01-268-0507	1C834	R565134
121	2	9340-01-268-0508	1C834	1C08285
121	3		6N422	SC41-46

CROSS REFERENCE INDEXES

FIG.	ITEM	FIGURE AND ITEM NUMBER INDEX STOCK NUMBER	CAGEC	PART NUMBER
121	4		1C834	595042-92
121	5		1C834	595834-2
121	6	2510-01-267-4324	1C834	1008286
121	7		1C834	595869
121	8	5320-01-269-9263	11083	347044
121	9	9905-01-273-2886	1C834	595452
122	1	5355-01-272-1748	98933	595387
122	2	8140-01-267-8752	8N502	804893
122	3	5975-01-273-6084	1C834	880034
122	4		17773	11235944
122	5	5310-00-809-8544	96906	MS27183-7
122	6	5310-01-063-2968	11083	2H7152
122	7	2510-01-267-6069	1C834	1808353
122	8	2510-01-269-4872	1C834	1808355
122	9	2510-01-267-6059	1C834	807100
122	10	2510-01-267-6058	1C834	807099
122	11	2510-01-267-6032	1C834	1C08419
122	12	2510-01-267-6031	1C834	1C08417
122	13	2910-01-267-8672	1C834	1808349
122	14	2540-01-315-1030	1C834	1808393-1
122	15	2510-01-267-6062	1C834	1808393-2
122	16	2510-01-267-8788	8N502	852032
122	17	2590-01-267-8783	1C834	1B08387
122	18	2590-01-267-6065	4U735	1808391
122	19	2510-01-267-4371	4U735	1808386
122	20	2510-01-275-0096	1C834	1808351-1
122	21	8140-01-273-4458	8N502	808186
122	22	2510-01-267-6061	4U735	1808358
122	23	2510-01-267-6060	1C834	1808360
122	24	5330-01-270-1771	1C834	808189
122	25	2510-01-267-6033	1C834	1808362
122	26	5330-01-270-1769	1C834	808423
122	27	2510-01-267-6064	4U735	1808378-1
122	28	2510-01-267-6063	4U735	1B08378-2
122	29		11083	5P5968-30
122	30		1C834	595502-30
122	31	2540-01-267-4377	1C834	1C08403-1
122	32	2540-01-267-4376	1C834	1C08403-2
122	33	2510-01-267-8781	1C834	1808351-2
122	34	2510-01-267-6068	1C834	1808384
122	35	2590-01-267-8751	1C834	1808364
122	36	2510-01-267-4350	4U735	1808357
122	37	2510-01-267-8780	1C834	1B08380-1
122	38	2510-01-267-4349	4U735	1808382
122	39	5330-01-270-1770	1C834	808191
122	40	5330-01-270-1783	1C834	808188
122	41	5330-01-270-1784	1C834	808190
122	42	2510-01-267-4369	4U735	1808359
122	43	2510-01-267-4370	4U735	1808361
122	44	5307-01-271-3341	1C834	899052
122	45	5307-01-270-1826	1C834	899003

CROSS REFERENCE INDEXES

FIG.	ITEM	FIGURE AND ITEM NUMBER INDEX STOCK NUMBER	CAGEC	PART NUMBER
122	46	5307-01-270-1825	1C834	899042
123	1	5306-00-426-2934	11083	S1621
123	2	5310-01-097-6720	11083	5P1076
123	3	5310-00-080-6004	96906	MS27183-14
123	4	5305-01-214-5052	11083	138253
123	5	5310-00-809-8541	96906	MS27183-27
123	6	5305-00-252-8919	11083	0S0509
123	7	5310-00-809-5997	96906	MS27183-17
123	8	5310-00-225-6993	96906	MS51922-33
123	9	5340-01-260-5791	11083	8P5449
123	10	5306-01-127-9361	11083	051585
123	11	5340-01-266-4674	11083	3P4126
123	12	5305-00-269-3236	96906	MS90727-60
123	13	5340-01-258-2681	11083	3P4122
123	14	5306-00-263-7301	11083	L1351
123	15	5340-01-257-3847	11083	3P3178
123	16	5315-00-245-9484	11083	283191
123	17	5340-01-259-3694	11083	8P5446
123	18	5340-01-258-0154	11083	8P5447
123	19	5340-01-258-6065	11083	3P5951
123	20	5340-01-258-0140	11083	6P5450
123	21	2510-01-259-8891	11083	3P2945
123	22	5306-00-268-5798	11083	0L1329
123	23		11083	3P2943
123	24	5310-00-768-0318	96906	MS51967-14
123	25	5310-01-215-7318	11083	6F4411
123	26	5365-01-257-3308	11083	8P5450
123	27	5305-00-724-7236	80204	81821BHO63C325N
123	28	4730-01-253-8591	11083	789008
123	29	5340-01-265-3359	11083	3P4124
123	30	5340-01-258-4685	11083	6P5441
123	31	5315-00-059-0206	96906	MS24665-491
123	32	5360-01-254-2681	11083	955645
123	33		11083	5P5633-12IN
123	34	5306-00-423-8117	11083	S1595
123	35	5340-01-271-3534	11083	8J4916
123	36	5340-01-270-1305	11083	5R7942
123	37	7690-01-338-9102	11083	3S7232
124	1	5365-01-257-4349	11083	356656
124	2	5365-01-257-4348	11083	386655
124	3	2510-01-256-9110	11083	3S6654
124	4	5310-01-257-3228	11083	585456
124	5	5306-01-127-9361	11083	051585
124	6	5310-00-584-5272	96906	MS35338-48
124	7	5310-00-275-8639	89346	52726R1
124	8	5365-00-365-2281	11083	0L2119
124	9	5310-00-045-5001	96906	MS35340-50
124	10	5305-00-724-7222	80204	818218H063C200N
124	11	5340-01-145-4028	11083	3S5267
124	12	2510-01-254-4970	11083	5R6236
124	13	5305-00-724-7221	80204	81821BH063C175N

CROSS REFERENCE INDEXES

FIG.	ITEM	FIGURE AND ITEM NUMBER INDEX STOCK NUMBER	CAGEC	PART NUMBER
124	14	5306-00-275-5012	11083	S1566
124	15	5310-01-095-4631	11083	5P8247
124	16	2510-01-223-0928	11083	5P5897
124	17	2510-01-254-5023	11083	5P5896
124	18	5306-00-426-3605	11083	2A1538
124	19	5310-00-584-7888	96906	MS35338-51
124	20	2510-01-275-5282	11083	8P4770
124	21	5365-01-257-3276	11083	6P6734
124	22	5310-00-768-0318	96906	M5S51967-14
124	23	2510-01-262-7646	11083	3P7656
124	24	5305-00-068-0511	80204	B1821BHO38C12SN
124	25	5310-00-637-9541	96906	MS35338-46
124	26	5306-00-424-0086	11083	783235
124	27	2510-01-254-1079	11083	3P7098
124	28	5306-00-455-0459	11083	951366
124	29	5310-00-763-8921	96906	MS51967-23
124	30	2510-01-253-9486	11083	9P0689
124	31	5310-00-809-5997	96906	MS27183-17
124	32	5365-00-457-1485	11083	1P943
124	33	5340-01-257-9189	11083	8P4769
124	34	5306-00-423-8069	11083	L1178
124	35	5306-00-260-4508	11083	51594
124	36	5310-00-080-6004	96906	MS27183-14
124	37	5340-01-259-6427	11083	3P4333
124	38	2510-01-253-4653	11083	3P8183
124	39	5340-01-258-0139	11083	355286
125	1	5306-00-423-8117	11083	51595
125	2	5310-00-809-5997	96906	MS27183-17
125	3	2510-01-259-8093	11083	3P7092
125	4	2510-01-254-2771	11083	3P3970
125	5	2510-01-260-0645	11083	3P7089
126	1	2540-01-238-2759	11083	7G2998
126	2	5306-01-064-3842	11083	850933
126	3	2540-01-063-5730	29944	3831
126	4	5310-01-119-1442	11083	850934
126	5	2540-01-253-9598	11083	6W1506
126	6	2510-01-254-8714	11083	7G2548
126	7	5306-00-423-8194	11083	1A2029
126	8	5310-00-117-4788	11083	5M2894
126	9	5310-00-017-5121	72962	21NE058
126	10	2540-00-044-0644	11083	9C3754
126	11	5310-00-809-8541	96906	MS27183-27
126	12	5305-00-269-3236	96906	MS90727-60
126	13	5306-00-263-7301	11083	L1351
126	14	2510-01-259-8890	11083	3T5079
126	15	2540-01-254-2772	11083	5R6244
126	16	5306-00-423-8117	11083	S1595
126	17	5310-00-809-5997	96906	MS27183-17
126	18	5310-01-097-6720	11083	5P1076
126	19	5315-00-816-1794	89749	IF316
126	20	3120-01-264-6067	11083	7G2559

CROSS REFERENCE INDEXES

FIG.	ITEM	FIGURE AND ITEM NUMBER INDEX STOCK NUMBER	CAGEC	PART NUMBER
126	21	5315-00-363-9729	11083	688193
126	22	5305-00-252-8919	11083	050509
126	23	5365-01-259-6380	11083	7G4327
126	24	5306-00-226-4823	80204	B18218H031C056N
126	25	5310-00-081-4219	96906	MS27183-12
126	26	5365-01-257-6106	11083	9G6039
126	27	2510-01-253-9591	11083	7G4631
126	28	5340-01-259-4642	11083	9G6041
126	29	5315-00-754-0848	96906	MS35810-3
126	30	5340-01-271-6280	11083	7G2557
126	31	5360-01-259-6515	11083	709212
126	32	5310-00-542-0091	11083	314155
126	33	2540-01-254-5034	11083	9V8786
127	1	5320-01-264-8508	07707	AD64BSLF
127	2	4010-01-170-1460	11083	5P7957
127	3	9905-01-282-0103	11083	6W3309
127	4	2540-01-253-7477	11083	8R-2054
127	5	2540-01-254-9937	11083	8R2057
127	6	2540-01-254-9938	11083	9V7437
127	7	9390-01-085-2839	82654	SF 845
127	8	5340-01-256-3208	11083	6W5757
127	9	5306-01-256-6771	11083	8T5391
127	10	2540-01-254-5577	11083	6W6830
127	11	3040-01-253-4664	11083	8V3208
127	12	5320-01-264-8505	11083	IF1599
127	13	2540-01-267-8670	19236	81770
127	13A	2540-01-267-8670	19236	81770
127	14	3040-01-254-5021	11083	9V7445
127	15	5305-01-160-1977	11083	5V1474
128	1	5306-01-162-0014	29944	10118
128	2	5365-01-256-9289	11083	8S4790
128	3	4010-01-260-5744	11083	6W3628
128	4	5310-01-119-1442	11083	8S0934
128	5	5340-01-257-3846	11083	6W1496
128	6	5340-01-257-3845	11083	6W1497
128	7	5310-01-262-4868	11083	6W2371
128	8	5340-01-258-0152	11083	6W1888
128	9	5306-00-228-6835	11083	4L6454
128	10	5310-00-809-8541	96906	MS27183-27
128	11	5340-01-258-0249	11083	6W0475
128	12	5305-00-071-2078	80204	B18218H050C375N
129	1	5140-00-426-4193	11083	383427
129	2	5306-01-094-9106	11083	0S1590
129	3	5310-00-117-4788	11083	5M2894
129	4	5365-01-063-0778	11083	687469
129	5	5310-00-637-9541	96906	MS35338-46
129	6	5310-01-194-5398	11083	10D4717
130	1	5306-00-260-4508	11083	S1594
130	2	2590-00-473-6331	07860	C21452
130	3	5340-01-257-9185	11083	5R6245
130	4	5310-00-809-8540	96906	MS27183-25

CROSS REFERENCE INDEXES

FIG.	ITEM	FIGURE AND ITEM NUMBER INDEX STOCK NUMBER	CAGEC	PART NUMBER
130	5	5306-00-814-6588	11083	S1626
130	6	5310-01-194-5398	11083	1D4717
130	7	5310-00-117-4788	11083	5M2894
131	1	5310-01-160-4539	11083	2K7468
131	2	5310-01-162-6012	11083	4K0684
131	3	5307-01-207-0426	11083	1M2766
131	4	5310-00-404-3787	11083	7H7539
131	5	5307-01-161-9140	11083	352113
131	6	5330-01-093-8484	11083	5M7423
131	7	5305-00-253-5615	96906	MS21318-21
132	1	3040-01-254-1100	11083	8P0504
132	2	3040-01-254-1101	11083	8P0502
132	3	5340-01-162-8857	11083	2P3572
132	4	5310-00-080-6004	96906	MS27183-14
132	5	5305-00-721-5492	80204	B1821BH038C063N
132	6	5315-00-245-9995	11083	881312
132	7	5315-00-018-9396	11083	385325
132	8	3040-01-254-1007	11083	1P2593
132	9	5310-00-763-8905	96906	MS51968-20
132	10	2510-00-176-5600	11083	780863
132	11	5306-00-260-4502	11083	S1577
132	12	4010-01-274-7309	3P954	5R7796
132	13	4030-01-289-6202	75535	S-320A-15
132	14	4030-01-287-2358	75535	10-18623
133	1	4730-01-161-0160	11083	2P4439
133	2	4730-01-059-9344	11083	5K9246
133	3	4710-01-203-8782	11083	8P0978
133	4	4730-01-202-3356	11083	5K9989
133	5	4730-01-059-9435	11083	5K9243
133	6	4710-01-201-8315	11083	6P4773
133	7	4730-01-069-0768	11083	5K9241
133	8	4730-01-202-3362	11083	3F2779
133	9	4710-01-201-8316	11083	8P0972
133	10	5999-00-363-6240	11083	282404
133	11	5310-00-080-6004	96906	MS27183-14
133	12	5305-00-269-3206	96906	M590725-55
133	13	4730-01-068-6081	11083	6L3616
133	14	4730-01-202-3353	11083	7K1457
133	15	4710-01-202-7943	11083	8P0973
133	16	4730-01-063-3007	11083	6K8498
133	17	4710-01-201-8318	11083	8P0974
133	18	4730-01-143-4326	11083	5K9240
133	19	4710-01-202-3660	11083	6P4680
133	20	5330-00-591-7543	11083	7F8607
134	1	5315-01-164-7582	11083	385319
134	2	5315-00-426-5074	11083	7F9541
134	3	5340-01-257-4418	11083	IP8241
134	4	5330-00-141-2476	75165	920
134	5	4730-01-079-4374	11083	5H7110
134	6	5310-00-637-9541	96906	MS35338-46
134	7	5306-00-260-4508	11083	S1594

CROSS REFERENCE INDEXES

FIG.	ITEM	FIGURE AND ITEM NUMBER INDEX STOCK NUMBER	CAGEC	PART NUMBER
134	8	5330-01-208-7581	11083	1P8242
134	9	5330-00-297-6548	11083	6F4868
134	10	4730-00-924-7974	36540	776Y-28E-1
134	11	5330-01-164-8564	11083	2P3637
134	12	5340-01-161-9146	11083	2P5738
134	13	5330-01-019-2448	96906	MS28775-249
134	14	5305-00-068-0511	80204	81821BH038C125N
134	15	5306-00-263-4038	11083	2A4639
134	16	5310-00-080-6004	96906	MS27183-14
134	17	4710-01-254-0317	11083	8P0980
134	18	5305-00-721-5492	80204	B1821BH038C063N
134	19	5365-01-257-3813	11083	6P8677
134	20	5330-00-245-6767	99193	S9413-215
135	1	5365-01-258-9188	11083	1P6754
135	2	5330-00-161-1882	11083	3F1395
135	3	5306-00-423-8117	11083	S1595
135	4	5330-01-257-7744	11083	1P4105
135	5	2520-01-063-4241	08162	JM 822010 CUP
135	6	2520-01-063-4240	08162	JM 822049CONE
135	7	2590-01-254-8749	11083	6T0145
135	8	5365-01-266-2562	11083	6G0773
135	9	5306-00-426-2934	11083	S1621
135	10	5305-00-724-7221	80204	B1821BH063C175N
135	11	5310-00-139-7030	11083	4D3704
135	12	5330-00-999-8364	09990	2-279N951-75
135	13	3020-01-255-5401	11083	IP2581
135	14	5330-01-209-8719	11083	IS5347
135	15	3040-01-254-5563	11083	2P1978
135	16		11083	1P6728
135	17	2815-00-011-9934	11083	489783
135	18	5310-00-609-8042	11083	8H3325
135	19	5310-01-257-4299	11083	3P0719
135	20	5305-00-068-0511	80204	B1821BH038C125N
135	21	5310-00-637-9541	96906	MS35338-46
135	22	5330-00-253-8180	11083	5H2824
135	23	3040-01-268-9999	11083	8P0847
135	24	5365-01-258-0113	11083	1P6181
135	25	5330-01-189-3550	11083	1J2890
135	26	5365-01-257-3815	11083	1P6755
135	27	5305-00-724-7222	80204	81821BH063C200N
135	28	3020-01-254-4805	11083	1P6753
135	29	5365-01-257-4625	11083	IP6691
135	30	5330-00-339-6220	11083	2H6184
136	1	3040-01-254-1099	11083	2P1980
136	2	3020-01-254-1224	11083	7T8342
136	3	5305-01-188-4766	11083	9M6590
136	4	5330-00-741-2096	11083	6H3977
136	5	3040-01-254-4937	11083	IP6208
136	6		11083	1P6184
136	7	2815-00-011-9934	11083	4B9783
136	8	3110-00-011-9931	11083	489784

CROSS REFERENCE INDEXES

FIG.	ITEM	FIGURE AND ITEM NUMBER INDEX STOCK NUMBER	CAGEC	PART NUMBER
136	9	3120-01-164-8623	11083	2P1005
136	10	5365-00-285-7939	80756	RR-354
136	11	3120-01-163-9375	11083	1P6071
136	12	3110-01-024-9817	60380	NTA-5266
136	13	2520-01-161-7796	11083	1P6167
136	14	2520-01-161-9658	11083	2P4370
136	15	2520-01-163-1220	11083	2P4371
136	16	5306-01-094-9106	11083	051590
136	17	3040-01-162-4303	11083	1P6153
136	18	5305-00-426-3085	58312	IA5964-00
136	19	3110-01-165-3725	11083	1P6176
136	20	5330-01-164-8576	11083	IS9497
136	21	5310-00-451-3384	11083	853371
136	22	3040-01-163-3240	11083	1P6158
136	23	5310-01-198-8570	11083	6P3767
136	24	3040-01-184-4026	11083	1P6179
136	25	5315-00-245-9995	11083	8B1312
136	26		11083	1P5293
136	27	3040-01-167-4493	11083	IP8651
136	28	5306-01-164-6317	11083	SP6446
136	29	3040-01-164-0352	11083	IP6701
136	30	5365-01-164-6623	11083	1P4232
136	31	3110-00-191-3923	08162	JLM104910
136	32	3110-00-938-5084	08162	JLM104948
136	33	5365-01-164-8702	11083	1P6178
136	34	5305-00-269-3238	96906	MS90727-62
136	35	5340-01-164-8621	11083	2P4438
136	36	5340-01-164-8760	11083	2P4437
136	37	5310-00-959-1488	96906	MS51922-21
136	38	5330-00-498-4556	09990	2-115N709-90
136	39	2590-01-165-0354	11083	2P1053
136	40	5330-00-850-7586	11083	5H2767
136	41		11083	1P5290
136	42	5306-00-260-4508	11083	S1594
136	43	5365-01-161-9161	11083	1P6172
136	44	5365-00-131-4761	11083	9F7378
136	45	3110-01-164-8765	11083	1P6180
136	46	5305-00-068-0511	80204	81821BH038C125N
136	47	5306-00-285-1368	11083	L1143
137	1	3020-01-254-4803	11083	2P1981
137	2	5365-01-266-3314	11083	1P6188
137	3	5306-00-263-4038	11083	2A4639
137	4	3040-01-254-1028	11083	2P1984
137	5	3120-01-257-4402	11083	7T3143
137	6	3110-00-896-6819	11083	4M3915
137	7	3020-01-184-4622	11083	7G2500
137	8	3040-01-254-1006	11083	1P4056
137	9	5315-01-059-7198	11083	352708
137	10	3020-01-254-4806	11083	1P6670
137	11	3110-01-206-7429	11083	5S5729
137	12	3110-01-210-6265	08162	M1214EAHL

CROSS REFERENCE INDEXES

FIG.	ITEM	FIGURE AND ITEM NUMBER INDEX STOCK NUMBER	CAGEC	PART NUMBER
137	13	5330-00-738-8622	11083	5H4909
137	14	3130-01-257-7787	11083	1P5286
137	15	5330-00-930-9407	11083	7M8485
137	16	6680-01-253-1033	24346	CS-2008-156-750
137	17	5305-00-068-0511	80204	B18218HO38C125N
137	18	5310-00-637-9541	96906	MS35338-46
137	19	3130-01-259-9600	11083	1P6209
137	20	5305-01-256-6874	11083	0L2315
137	21	5310-01-154-0708	11083	256408
137	22	5365-01-255-6668	11083	2P1985
137	23	3020-01-254-4807	11083	1P6182
137	24	5365-01-259-3960	11083	2P1990
137	25	3110-00-180-7737	61208	M2748
137	26	5365-01-257-3303	11083	2P2046
137	27	3110-00-198-2292	11083	1T43
137	28	5310-01-257-4300	11083	5S3552
137	29	5305-00-269-3238	96906	MS90727-62
137	30	5365-01-164-9962	11083	1P6175
137	31	3130-01-166-0810	11083	IP6174
137	32	5306-00-263-7301	11083	L1351
137	33	3020-01-254-0085	11083	6P4682
137	34	3040-01-254-9895	11083	3P7238
137	35	5315-01-258-4780	11083	4M1712
137	36	5340-00-229-9287	11083	L1026
137	37	5306-00-260-4508	11083	S1594
137	38	3130-01-257-3836	11083	1P6173
137	39	3110-00-740-6784	11083	1J9227
137	40	3020-01-254-4802	11083	7T8341
137	41	5310-00-413-4757	11083	3S4388
137	42	5305-00-269-3245	96906	MS90727-69
138	1	5340-01-256-2964	11083	8P1078
138	2	5310-00-637-9541	96906	M5S35338-46
138	3	5306-00-260-4508	11083	S1594
138	4	5306-00-118-3055	11083	6L3670
138	5	5310-00-117-4788	11083	5M2894
138	6	5306-01-195-4681	11083	381915
138	7	5330-00-074-3776	11083	5M5860
138	8	5306-01-097-7874	11083	1T0765
138	9	5330-00-339-6220	11083	2H6184
138	10	5310-01-194-5398	11083	1D4717
138	11	4330-01-254-4985	11083	1P3190
138	12	5306-00-260-4508	11083	S1594
138	13	5340-01-161-6223	11083	1P3262
138	14	4730-01-159-7840	11083	8S9130
138	15	4330-01-066-7713	11083	8S9129
138	16	5330-01-258-9167	11083	8T7174
138	17	2940-01-253-7420	11083	2P1052
138	17A	5310-00-117-4788	11083	5M2894
138	18	5306-00-423-8393	11083	1C2251
138	19	5340-01-264-1114	11083	2P3561
138	20	5340-01-259-3752	11083	1P8229

CROSS REFERENCE INDEXES

FIG.	ITEM	FIGURE AND ITEM NUMBER INDEX STOCK NUMBER	CAGEC	PART NUMBER
138	21	5307-00-923-9983	11083	8M1047
138	22	5365-01-257-4394	11083	2P3560
138	23	5330-01-211-6977	11083	IP8235
138	24	5365-01-257-3810	11083	1P8598
138	25	3130-01-257-6174	11083	8P1082
138	26	5305-00-068-0511	80204	B18218H038C125N
138	27	5365-00-734-2114	11083	484845
138	28	5330-00-506-1475	11083	2K4472
138	29	3110-01-021-1920	60038	JH307710
138	30	3110-01-020-9788	60038	JH307749
138	31	5365-00-582-3971	80756	RR587
138	32	5365-01-257-4350	11083	1P6669
138	33	3020-01-254-1223	11083	1P6671
138	34	3020-01-254-1229	11083	3T5648
138	35	3110-01-013-4036	60038	JH211749
138	36	3110-01-013-3083	11083	6S2828
138	37	2520-01-164-0077	92859	203986
138	38	4730-00-639-9167	29510	105409
138	39	4730-01-254-8683	11083	387275
138	40	5330-01-257-3808	11083	6P4677
138	41	5340-01-258-0182	11083	8P0976
139	1	5306-00-260-4508	11083	S1594
139	2	3130-01-257-3835	11083	6P4684
139	3	5365-01-259-3612	11083	6P4685
139	4	5365-00-857-5703	11083	2K5957
139	5	4310-01-254-8695	11083	550969
139	6	3110-00-191-3923	08162	JLM104910
139	7	3110-00-938-5084	08162	JLM104948
139	8	5305-00-252-8919	11083	05S0509
139	9	5340-01-182-73b1	11083	5S3618
139	10	2520-01-254-5580	11083	553664
139	11	5360-01-208-2213	11083	2P2935
139	12	5360-01-207-060	11083	2P2934
139	13	5306-00-285-1368	11083	L1143
139	14	5310-00-117-4788	11083	5M2894
139	15	4730-01-255-4468	11083	2P3566
139	16	5330-01-208-7592	11083	15S9498
139	17	5330-01-164-8576	11083	159497
139	18	5330-01-060-0745	09990	2-178N951-75
139	19	2520-01-254-5579	11083	2P1976
139	20	3040-01-254-4939	11083	1P2175
139	21	5330-00-506-4457	11083	8F6711
139	22	5330-00-555-3810	11083	1H8128
139	23	3040-01-254-1098	11083	2P1986
139	24	3010-01-203-5604	11083	2P9343
139	25	2520-01-161-9658	11083	2P4370
139	26	3040-01-254-5022	11083	8P5163
139	27	5306-01-206-7167	11083	1S9808
139	28	3040-01-254-1027	11083	1P2176
139	29	3110-00-446-9696	11083	9M1997
139	30	3110-00-198-1796	11083	3K526

CROSS REFERENCE INDEXES

FIG.	ITEM	FIGURE AND ITEM NUMBER INDEX STOCK NUMBER	CAGEC	PART NUMBER
139	31	3020-01-254-4804	11083	IP2207
139	32	3010-01-254-5016	11083	6P4683
139	33	3010-01-064-7524	11083	9S7950
139	34	2520-01-064-6625	11083	957949
139	35	5330-00-362-7470	11083	488024
139	36	5305-00-068-0511	80204	B1821BH038C125N
139	37	5330-01-258-9166	11083	1P2597
139	38	5330-01-050-5024	96906	M528775-260
140	1	5315-01-155-2618	11083	1P5274
140	2	5360-01-106-4246	11083	8F2621
140	3		11083	9L672
140	4	4820-01-159-0852	11083	6L4470
140	5	5315-01-265-9369	11083	7L0820
140	6	4330-01-164-7973	11083	2P5832
140	7	4330-00-155-8240	12658	PT-480
140	8	5330-00-678-3369	11083	2H4145
140	9	2940-01-171-3389	11083	2P5818
140	10	5330-01-148-5891	59556	K-500-EN-0431
140	11	5365-01-067-2179	11083	9S4180
140	12	4820-01-158-6839	11083	1P2195
140	13	5315-01-155-2618	11083	1P5274
140	14	5360-00-290-0851	11083	IK7041
140	15		11083	9L672
140	16	5315-00-532-4359	11083	3H3433
140	17	3040-01-254-4929	11083	9L0674
141	1	3040-01-254-5578	11083	3P1735
141	2	5365-00-763-9328	80756	RST-275
141	3	3010-01-254-5015	11083	3P1734
141	4	5315-01-206-7581	11083	1D4078
141	5	3040-01-254-4938	11083	6P4681
141	6	5330-00-559-8786	09990	2-227N951-75
141	7	5365-00-441-8849	80756	RST-287
142	1	5305-00-959-2723	96906	MS35190-319
142	2	5305-01-086-2370	11083	481284
142	3	3020-01-160-3640	11083	6P5661
142	4	5340-01-163-0918	11083	3P5938
142	5	5310-00-582-5965	96906	MS35338-44
142	6	5310-00-761-6882	96906	MS51967-2
142	7	5340-01-262-9742	11083	6P6031
142	8	5355-00-891-4401	11083	7M706
142	9	3040-01-254-1118	11083	6P6033
142	10	3040-01-164-7841	11083	2P6001
142	11	3120-01-164-8629	11083	9H2400
142	12		11083	2P6000
142	13	3040-01-160-1057	11083	2P6009
142	14	5310-00-903-8282	96906	MS21083N4
142	15	2520-01-066-0510	11083	6L7751
142	16	5305-00-651-2686	11083	S1597
142	17	5310-00-297-8836	06848	P16598
1642	18	2590-01-176-2972	11083	3P2300
142	19	5340-01-164-8709	11083	9G9979

CROSS REFERENCE INDEXES

FIG.	ITEM	FIGURE AND ITEM NUMBER INDEX STOCK NUMBER	CAGEC	PART NUMBER
142	20	5306-00-930-5643	11083	1A9579
142	21	5310-00-081-4219	96906	MS27183-12
142	22	5975-00-133-8687	96906	MS3367-5-0
142	23	2590-01-172-0861	11083	3P2299
142	24	3120-01-166-3685	11083	857048
142	25	5315-00-844-3966	96906	MS16562-49
142	26	3040-01-158-9329	11083	2P6008
142	27	5306-00-226-4829	80204	B1821BH031C125N
142	28	5310-00-685-2973	94135	12Z2007-260
142	29	5305-00-225-3843	80204	B18218H025C100N
142	30	5340-01-264-6075	11083	6P5204
142	31	3120-01-164-8629	11083	9H2400
142	32		11083	6P6028
142	33	5310-00-407-9566	96906	MS35338-45
142	34	5310-00-880-7744	96906	MS51967-5
142	35	5310-01-162-0412	11083	3L9689
142	36	5310-01-058-8071	11083	2K4973
142	37	5310-00-637-9541	96906	MS35338-46
142	38	5306-00-260-4508	11083	S1594
143	1	4320-01-253-7338	11083	1P3254
143	2	4320-01-202-5616	11083	1P2187
143	3	5365-00-411-4584	11083	9S4191
143	4	5330-00-801-3354	25184	906-737-70
143	5		11083	1P2167
143	6	3120-00-914-0691	11083	257931
143	7		11083	1P2166
143	8	5330-00-838-9188	11083	4M0189
143	9	4320-01-253-7386	11083	1P9657
143	10		11083	1P9656
143	11	5315-00-760-7425	11083	8M8489
143	12	3040-01-254-3188	11083	19P9654
143	13	3020-01-254-1228	11083	1P9655
143	14	5330-00-036-6824	11083	75S3029
143	15	2815-01-268-2069	11083	1P2169
143	16	5315-00-760-7425	11083	8M8489
143	17		11083	1P2168
143	18	3120-00-914-0691	11083	257931
143	19	5306-01-256-6772	11083	4S9002
143	20	5310-01-257-4298	11083	8M3175
143	21	5306-00-698-2150	11083	0L2070
143	22	5310-00-637-9541	96906	MS35338-46
143	23	5330-00-781-9134	11083	4H9105
143	24	5330-01-285-2792	11083	9M0673
143	25	4730-01-254-5540	11083	3P5942
143	26	3110-00-992-1048	11083	2D6642
143	27		11083	3P5928
143	28	5306-01-195-4681	11083	381915
143	29	3010-01-255-4450	11083	3P5952
144	1	2540-01-254-5036	11083	9P9392
144	2	2540-01-119-1743	11083	5P6874
144	3	5355-01-166-1721	11083	9P9388

CROSS REFERENCE INDEXES

FIG.	ITEM	FIGURE AND ITEM NUMBER INDEX STOCK NUMBER	CAGEC	PART NUMBER
144	4	5340-01-164-9958	11083	9P9390
144	5	5306-01-165-2448	11083	5K9179
144	6	5305-00-717-5460	96906	MS35307-359
144	7	5310-00-809-8541	96906	MS27183-27
145	1	4140-01-267-4270	02324	FP106
145	2	5340-01-307-4345	1C834	E090827
145	3	5310-01-307-5841	4U735	E500015
145	4	5305-01-280-6632	1C834	E500002
145	5	5306-01-270-8507	02324	C1-0147-0288
145	6	2540-01-268-3834	02324	G8-0019-0000
145	T	5365-01-306-9001	1C834	585171
145	8	5340-01-274-2951	02324	G8-0022
145	9	5310-01-307-5840	1C834	500159
145	10	5310-01-307-5830	1C834	520099
145	11	5310-01-306-8991	1C834	500161
145	12	5310-01-286-1716	1C834	500099
145	13	5305-01-280-6633	1C834	500162
145	14	6105-01-267-9556	4U735	2807-404-004
145	15	5340-01-306-9007	1C834	585169
145	16	5310-01-307-5831	1C834	500165
145	17	3020-01-173-3921	02324	H4-0058-2001
145	18	5305-01-280-6559	02324	C1-0007-0018
145	19	4140-01-267-0377	02324	2850-001-019
145	20	3020-01-173-3920	02324	H4-0058-1001
145	21	5930-01-175-8344	02324	C7-0049-0001
146	1	2540-01-267-8003	24956	WC19024
146	2	5340-01-085-8085	99066	BK721005
146	3	5310-00-429-4747	79500	780831
146	4	5305-00-989-1366	24956	SC1692
146	5	5310-00-972-1588	01843	WA1793
146	6	2540-00-123-7226	24956	LE721125A-1
146	7	5310-00-976-4515	24956	NT11SS
146	8	5305-01-020-5235	24956	SC 1160
146	9	3040-01-159-9779	24956	SH721205A
146	10	2540-00-006-6289	24956	LK721014
146	11	5310-00-809-8591	10988	A22431
146	12	5340-01-272-4963	24956	1781540-SP27WC
146	13	2540-00-521-9785	24956	KT 721040
146	14	5310-01-043-7753	53867	WA721029
146	15	5310-01-044-5230	24956	WA721031
146	16	5310-01-043-7748	24956	NT721020
146	17	5340-01-082-6625	99066	CP721083
146	18	5365-01-039-9967	70412	80017
146	19	5310-01-035-0869	24956	WA721033
146	20	5310-01-035-0868	01843	60825
146	21	2540-00-481-3636	96906	M500090-2
146	22	2540-00-140-9816	24956	BD0721011-16
146	23	5930-01-236-8779	24956	SW7210275
146	24	5355-01-159-9359	98853	KN01106
147	1	2540-01-281-9701	62534	R-255-0-24
147	2	2540-01-267-8598	62534	RD-1-0357-0

CROSS REFERENCE INDEXES

FIG.	ITEM	FIGURE AND ITEM NUMBER INDEX STOCK NUMBER	CAGEC	PART NUMBER
147	3	5305-01-172-2543	62534	RD-5-4628-1-625
147	4	5340-01-171-0471	62534	R0-1-0352-0
147	5	5930-00-426-4058	62288	3-12942-6
147	6	5920-00-012-0151	81349	F02A32V15A
147	7		1C834	1A08471
147	8	3020-01-267-8725	62534	RD-1-0349-0
147	9	4520-01-263-3147	62534	RD-1-0355-2
147	10	4140-01-166-9289	62534	RD-3133-9
147	11	5310-00-852-8593	96906	MS35649-103
147	12	2540-01-276-7590	62534	RD-1-0358-0
147	13	6105-01-188-7155	62534	RD-3133-4-24V
147	14	5310-00-761-6882	96906	MS51967-2
147	15	5310-00-582-5965	96906	MS35338-44
147	16	5306-00-261-1153	11083	S1615
147	17	4820-01-253-2787	09990	V404PH-10-6
147	18		98441	231-12-20
147	19	3120-01-170-1461	11083	681628
147	20	5340-01-063-2993	11083	4S1962
147	21		98441	231-12-59
147	22	4730-00-877-6298	81646	6710
147	23	4730-00-288-8546	11083	6B4661
148	1	9905-01-273-4825	11083	8T7371
148	2	5305-00-253-5615	96906	MS21318-21
148	3	9905-01-344-2878	11083	4W5140
148	4		11083	5R7829
148	5	9905-01-164-0168	11083	5R5421
148	6	9905-01-163-0029	11083	5P8197
148	7	9905-01-295-1907	11083	5R6284
148	8	2920-01-064-3809	11083	8H8648
148	9	9905-01-268-7580	11083	5R3413
148	10	5340-01-180-2615	11083	5P9398
148	11	9905-01-273-4822	11083	5R7781
148	12	9905-01-273-4823	11083	5R7782
148	13		11083	5P1327
148	14		11083	6V6636
148	15	7690-01-267-5497	11083	5R7878
148	16	9905-01-291-9509	11083	5R6280
148	17	9905-01-273-4820	11083	5R7875
148	18	9905-01-176-6171	11083	6V9648
148	19		11083	3N3790
148	20	9905-01-152-5326	11083	2V1713
148	21	9905-01-297-1695	11083	5R6281
148	22	7690-01-267-5494	11083	5M7409
148	23	7690-01-267-5495	11083	5M7410
148	24	7690-01-267-5496	11083	5M7405
148	25	7690-01-267-5491	11083	9M0016
148	26		11083	5M7400
148	27	9905-01-282-7263	11083	5R6283
148	28	9905-01-295-4589	11083	5R6282
148	29	9905-01-273-4821	11083	535930
148	30	5305-01-206-2164	11083	3F5535

CROSS REFERENCE INDEXES

FIG.	ITEM	FIGURE AND ITEM NUMBER INDEX STOCK NUMBER	CAGEC	PART NUMBER
148	31	9905-01-269-2302	11083	5P3703
148	32	9905-01-273-4824	11083	5P3705
148	33	9905-01-151-7584	11083	6V1720
148	34	9905-01-163-3475	11083	5R5438
148	35	9905-01-260-3363	11083	5R7816
148	36	5305-00-708-3823	11083	783028
148	37	9905-01-168-0972	11083	1S5242-4
148	38	9905-01-163-9191	11083	2S5927
148	39	9905-01-268-7579	11083	6V0527
149	1	2530-01-214-1578	16452	F10-2520VQ21A14S -112AC21L-167
149	2	5306-00-260-4512	11083	T319
149	3	4320-00-407-4862	62983	250824
149	4	4320-01-210-2743	11083	3G7658
149	5	5330-00-165-1954	11083	6V1196
149	6	5330-01-186-1269	11083	3G2716
149	7	5330-01-188-7450	11083	6V1557
149	8	5330-01-079-4740	11083	617540
149	9	5330-01-184-6503	62983	433762
149	10	5305-01-032-2312	80204	B1821BH050C600N
149	11	4320-01-185-8231	62983	251263
149	12	4320-01-184-1056	62983	421574L
149	13	5330-01-162-8403	62983	433764
149	14	5365-01-103-3640	62983	419673
149	15	5330-01-180-2417	11083	6V1197
149	16	5330-01-183-1281	11083	8J4351
149	17	5330-01-211-3120	11083	6V1556
149	18	5365-00-550-5176	81349	M27426-3150A
149	19	2520-01-066-9196	96906	MS16624-98
149	20	3110-00-144-8518	11083	681124
149	21	5310-00-203-1111	62983	190362
149	22	5330-01-183-5649	62983	429286
149	23	5330-01-124-4418	11083	36G9193
149	24	3040-01-253-7352	11083	9J5104
149	25	3130-01-258-6105	11083	1U3966
149	26	4820-01-158-6861	62983	431832
150	1	4820-01-253-7345	11083	1P7528
150	2	5310-00-117-4788	11083	5M2894
150	3	5305-01-095-3292	11083	7F3425
150	4	5305-00-362-7336	11083	582638
150	5	5306-00-470-5543	11083	8S9191
150	6	5306-00-226-4835	80204	B1821BH031C250N
150	7	5310-00-081-4219	96906	MS27183-12
150	8	4820-01-254-0797	11083	3T8650
150	9	5306-01-059-9566	11083	6L4783
150	10	5310-00-081-4219	96906	MHS27183-12
150	11	5330-00-247-5972	11083	884967
150	12	5330-01-161-0895	11083	2P3650
150	13	5330-00-858-8223	11083	2H5001
150	14	5330-01-164-8563	11083	8P16
150	15	5330-00-339-6224	11083	5F7054

CROSS REFERENCE INDEXES

FIG.	ITEM	FIGURE AND ITEM NUMBER INDEX STOCK NUMBER	CAGEC	PART NUMBER
150	16	5306-00-268-2449	11083	3S4346
150	17	5330-00-393-4054	11083	3D2992
150	18	5306-00-226-4826	80204	B1821BH031C088N
150	19	3040-01-159-3041	11083	6P9367
150	20		11083	1P5130
150	21	5315-00-839-2326	96906	MS24665-281
150	22	5315-00-169-8105	11083	9S1303
150	23	5315-00-616-5514	96906	MS35756-6
150	24	5310-00-809-5997	96906	MS27183-17
150	25	5340-01-161-9923	11083	2P6971
150	26		11083	2P6970
150	27	3120-01-164-8629	11083	9H2400
150	28	5306-00-226-4829	80204	B1821BH031C125N
150	29	3040-01-158-9330	11083	2P6969
151	1	4820-01-162-8950	11083	3T8649
151	2	2520-01-059-9381	11083	2M1168
151	3	4820-01-162-8997	11083	3P2767
151	4	5365-01-024-9868	30780	6HP5N-SS
151	5	5330-00-801-3354	25184	906-737-70
151	6	5365-01-031-8183	19207	11621436-3
151	7	5330-00-948-6482	62983	154129
151	8	4810-01-253-7374	11083	8P0015
151	9	5340-01-162-8768	11083	3P5169
151	10	5340-01-161-9175	11083	3P2847
151	11	5330-01-068-6073	11083	4K2039
151	12	5340-01-162-8767	11083	3P5168
151	13		11083	2P3646
151	14	5330-00-580-1226	11083	1H9696
151	15	5330-01-161-2429	11083	3P0218
151	16	2940-01-025-3284	11083	680830
151	17	5310-00-407-9566	96906	MS35338-45
151	18	5306-00-226-4826	80204	81821BH031C088N
151	19	5360-01-162-2847	11083	1P3216
152	1	5330-01-162-8587	11083	2P3644
152	2	5330-00-580-1215	11083	6F5559
152	3	4820-01-219-9334	11083	8P0345
152	4	5365-01-124-2945	30780	2HP5N-S
152	5	5330-01-148-5891	59556	K-500-EN-0431
152	6	3110-00-949-1438	11083	489880
152	7	5306-00-226-4833	80204	B1821BH031C200N
152	8	5306-00-226-4829	80204	B1821BH031C125N
152	9	5310-00-407-9566	96906	M5S35338-45
152	10		11083	3P4660
152	11	5360-01-162-2848	11083	8P0346
152	12	4820-01-202-3575	11083	8P0325
152	13		11083	8P0326
152	14	5315-01-164-7589	11083	5H9809
152	15	5330-00-167-5174	81349	M83248/2-910
152	16	2530-01-198-4326	11083	6P9959
152	17	5330-00-165-1980	81349	M83248/2-905
152	18	5365-01-035-4899	19207	11621436-1

CROSS REFERENCE INDEXES

FIG.	ITEM	FIGURE AND ITEM NUMBER INDEX STOCK NUMBER	CAGEC	PART NUMBER
153	1	4820-01-162-8951	11083	3P4121
153	2	5310-00-407-9566	96906	MS35338-45
153	3	4730-01-163-3243	11083	1P6217
153	4	5330-00-498-2906	58312	409986-00
153	5	3120-01-167-3402	11083	3S2682
153	6	5330-00-431-7140	11083	8M5260
153	7	4820-01-163-0828	11083	2P3617
153	8	5340-01-259-3949	11083	9N4023
153	9	5360-01-165-3674	11083	3P3202
153	10	5310-00-118-3044	61208	A-2888-AW
153	11	5306-01-116-9622	11083	OS1618
153	12	5330-01-161-2429	11083	3P0218
153	13	5340-01-164-7556	11083	8P4299
153	14	5306-00-455-0467	11083	IT7414
153	15	5365-01-031-8183	19207	11621436-3
153	16	5330-00-948-6482	11083	3K360
153	17	5340-01-060-0744	11083	3K5762
153	18	4810-01-254-5581	11083	3P4120
153	19	5330-00-591-3112	11083	5F9144
153	20	3110-00-100-6149	96906	MS19059-2412
153	21		11083	3P4117
153	22	5315-00-479-2833	11083	1L5316
153	23		11083	3P4116
153	24	5306-00-226-4826	80204	B1821BH031C088N
153	25	2940-01-025-3284	11083	680830
153	26	5315-01-164-9838	11083	2P3683
153	27	4820-01-162-8996	11083	2P3639
153	28	5330-00-593-1192	11083	3H107
153	29	5306-00-226-4825	80204	B18218H031C075N
154	1	4820-01-180-1045	11083	8J7488
154	2	5306-00-087-7178	11083	1F5842
154	3	4730-01-253-7483	11083	8J7498
154	4	5330-00-952-8008	11083	3J7354
154	5	5365-00-078-6248	11083	9S8002
154	6	4820-01-048-8597	11083	8J7494
154	7	5340-01-258-0436	11083	9J8714
154	8	5305-00-225-3843	80204	B18218H025C100N
154	9	5310-00-823-8804	96906	MS27183-9
154	10	5330-00-937-5155	11083	2K8199
154	11	5330-01-209-8720	11083	6V1949
154	12		11083	8J7495
154	13	4820-01-253-5567	11083	8J7491
154	14		11083	8J7490
154	15	5365-01-257-3304	11083	7J7844
154	16	5360-01-067-1728	11083	9J4800
154	17	5340-01-258-0437	11083	9J4772
154	18	5330-01-148-5891	59556	K-500-EN-0431
154	19	5365-01-067-2179	11083	9S4180
154	20	5306-00-261-1153	11083	S1615
154	21	5330-01-064-8276	11083	8J1699
154	22	5330-01-069-0801	11083	5P3108

CROSS REFERENCE INDEXES

FIG.	ITEM	FIGURE AND ITEM NUMBER INDEX STOCK NUMBER	CAGEC	PART NUMBER
154	23	5330-01-064-8247	11083	6J3134
154	24	5365-01-124-2945	30780	2HP5N-S
154	25	5330-01-148-5891	59556	K-500-EN-0431
154	26	4730-01-253-7484	11083	8J7497
154	27		11083	3G0660
154	28	5395-00-708-3823	11083	783028
155	1	4810-01-208-1802	11083	8J7489
155	2	5306-00-472-5282	11083	3H3243
155	3	4730-01-253-7483	11083	8J7498
155	4	5330-00-952-8008	11083	3J7354
155	5	5365-00-078-6248	11083	9S8002
155	6	3830-01-048-3942	11083	8J7499
155	7	5305-00-225-3843	80204	818218H025C100N
155	8	5310-00-823-8804	96906	MS27183-9
155	9	5340-01-258-0436	11083	9J8714
155	10	5330-00-937-5155	11083	2K8199
155	11	5330-01-209-8720	11083	6V1949
155	12	4820-01-253-5568	11083	8J7500
155	13	4810-01-253-2003	11083	8J7496
155	14		11083	8J7490
155	15	5330-01-148-5891	59556	K-500-EN-0431
155	16	5365-01-124-2945	30780	2HPSN-S
155	17	5365-01-257-3304	11083	7J7844
155	18	5360-01-210-7606	11083	1U3243
155	19	5340-01-258-0437	11083	9J4772'
155	20	5306-00-261-1153	11083	S1615
155	21	5365-01-067-2179	11083	9S4180
155	22	5330-01-064-8276	11083	8J1699
155	23	5330-01-069-0801	11083	5P3108
155	24	5330-01-064-8247	11083	6J3134
155	25	4820-01-048-8597	11083	8J7494
155	26	5305-00-225-3843	80204	B1821BH025C100N
155	27	5310-00-823-8804	96906	MS27183-9
155	28	5340-01-258-0436	11083	9J8714
155	29	5330-00-937-5155	11083	2K8199
155	30	5330-01-209-8720	11083	6V1949
155	31		11083	8J7495
155	32	4820-01-253-5567	11083	8J7491
155	33		11083	8J7490
155	34	5365-01-257-3304	11083	TJ7844
155	35	5360-01-067-1728	11083	9J4800
155	36	5340-01-258-0437	11083	9J4772
155	37	5306-00-261-1153	11083	S1615
155	38	5330-01-148-5891	59556	K-500-EN-0431
155	39	5365-01-067-2179	11083	9S4180
155	40	5365-01-124-2945	30780	2HPSN-S
155	41	5330-01-148-5891	59556	K-500-EN-0431
155	42	4730-01-253-7484	11083	8J7497
155	43		11083	3G0662
155	44	5305-00-708-3823	11083	783028
156	1	5306-00-698-2177	11083	1D4556

CROSS REFERENCE INDEXES

FIG.	ITEM	FIGURE AND ITEM NUMBER INDEX STOCK NUMBER	CAGEC	PART NUMBER
156	2	5340-01-264-6101	11083	9J2916
156	3	5330-00-922-6275	11083	4J525
156	4	5360-01-257-3420	11083	1U2760
156	5	3120-01-257-4386	11083	360596
156	6	4820-01-253-3474	11083	3G1772
156	7	4820-01-253-2004	11083	3G1770
156	8	5365-01-053-0180	11083	9S4190
156	9	5330-00-167-5174	81349	M83248/2-910
156	10		11083	8J8546
156	11	4820-01-253-0549	11083	8J8338
156	12	5360-01-257-7811	11083	4H1718
156	13	4820-01-253-3472	11083	8J8336
156	14	5330-00-166-1111	81349	M83248/2-220
156	15	4820-01-253-1987	11083	8J8497
156	16	5330-00-922-6275	11083	4J525
156	17	5340-01-264-6023	11083	9J2915
156	18	5306-01-259-3523	11083	0T0320
156	19	5306-00-400-3518	63005	427564
156	20	5310-01-097-8955	11083	5P8244
156	21	4730-01-051-5257	11083	1P4578
156	22	5306-00-285-1368	11083	L1143
156	23	5310-00-117-4788	11083	5M2894
156	24	4730-01-051-5256	11083	1P4577
156	25	4810-01-257-8821	11083	9J3866
156	26	5330-00-913-6144	11083	4J520
156	27	5305-00-068-0511	80204	81821BH038C125N
156	28	5340-01-258-0319	11083	8J8496
156	29	5330-00-948-4063	11083	4J522
156	30		11083	3G1806
156	31	5305-00-253-5615	96906	MS21318-21
157	1	4820-01-048-7098	11083	9J5169
157	2	5305-01-015-6841	11083	051591
157	3	5310-00-637-9541	96906	MS35338-46
157	4	4320-01-262-3317	11083	9J3578
157	5	5330-00-291-9572	09990	2-221N951-75
157	6	5360-01-257-3419	11083	9J5490
157	7	5360-01-257-7810	11083	9J5491
157	8	5365-01-064-1030	11083	4J8224
157	9	5330-00-339-6224	11083	5F7054
157	10	5360-01-067-1730	11083	9J7753
157	11	4820-01-253-2011	11083	9J4993
157	12		11083	8J9283
157	13		11083	9J4832
157	14	5365-00-411-4584	11083	9S4191
157	15	5330-00-944-8281	11083	3D2824
157	16	4730-01-204-5258	09505	719-FS0-12-06
157	17	5365-00-763-0120	11083	9S4185
157	18	5330-00-948-6482	62983	154129
157	19	5365-01-257-4480	11083	9S8007
157	20	5330-01-096-0912	11083	7J204
157	21	5365-01-124-2945	30780	2HPSN-S

CROSS REFERENCE INDEXES

FIG.	ITEM	FIGURE AND ITEM NUMBER INDEX STOCK NUMBER	CAGEC	PART NUMBER
157	22	5330-01-148-5891	59556	K-500-EN-0431
157	23	4820-01-064-7477	11083	9J4871
157	24	5360-00-950-8041	11083	4M2381
157	25	5330-01-144-2252	81349	M83248/2-118
157	26	4730-01-253-7340	11083	3G2202
157	27		11083	3G62203
157	28	5315-01-060-3748	11083	306509
157	29	5365-01-024-9868	30780	6HP5N-SS
157	30	5330-00-801-3354	25184	906-737-70
158	1	4810-01-253-5569	11083	1U1819
158	2	5365-01-259-9622	11083	8J7360
158	3	5330-00-429-3542	11083	2S4078
158	4	5360-01-155-5301	11083	1L4418
158	5	4820-01-068-6068	11083	9J4029
158	6	5306-00-263-4038	11083	2A4639
158	7		11083	1U1818
158	8	4810-01-254-1016	11083	9J0791
158	9	3110-01-067-2160	11083	5J3241
158	10	2520-00-432-1627	11083	3J7582
158	11	5306-00-263-7299	11083	ZA4996
158	12	5330-00-119-0794	11083	3J5552
158	13	5340-01-265-1164	11083	7J2596
158	14	5306-00-226-4828	80204	81821BH031C113N
158	15	5310-00-081-4219	96906	MS27183-12
158	16	5315-00-616-5523	96906	MS35756-11
158	17	5306-01-127-9361	11083	051585
158	18	2520-01-253-8693	11083	1U1817
158	19	5330-01-257-3805	11083	6V4253
158	20	3110-00-902-4269	60380	B168XPS0H
158	21	2530-01-067-2164	11083	9J1302
158	22	4730-01-074-0907	96906	M51525A8-10
158	23	5330-00-167-5174	81349	M83248/2-910
158	24	5306-00-260-4508	11083	S1594
158	25	5330-00-555-3807	11083	1H8720
158	26	4820-01-253-9513	11083	9T1183
158	27		11083	9T4360
158	28	5310-00-117-4788	11083	5M2894
158	29	5305-00-068-0511	80204	B1821BH038C125N
158	30	4820-01-068-7249	11083	8J7349
158	31	5360-01-070-0532	11083	2N7029
158	32	5330-00-948-6924	11083	4J8996
158	33	4820-01-253-5554	11083	8J7366
158	34	5365-01-024-9868	30780	6HP5N-SS
158	35	5330-00-801-3354	25184	906-737-70
158	36	5365-00-411-4584	11083	954191
158	37	4810-01-253-4644	11083	368415
158	38	5330-00-948-4063	11083	4J522
158	39	5360-01-067-5613	11083	9J5754
158	40	5360-01-067-5612	11083	9J5753
158	41	5330-01-103-3637	11083	3G1258
158	42	4730-01-220-6669	11083	365766

CROSS REFERENCE INDEXES

FIG.	ITEM	FIGURE AND ITEM NUMBER INDEX STOCK NUMBER	CAGEC	PART NUMBER
158	43	3120-01-259-9569	11083	3G8149
158	44	5360-01-257-3421	11083	3G9182
158	45	5330-01-260-5905	11083	3G8148
158	46	5360-01-070-0531	11083	5J1389
158	47	2995-01-068-9670	11083	9J1999
158	48	3110-01-051-5285	11083	3D2891
158	49	2520-01-253-9509	11083	8J7467
158	50	5305-01-026-9518	11083	051571
158	51	5330-00-580-1227	11083	5F6421
158	52	5365-01-259-4550	11083	3G8710
158	53	5330-00-930-9407	11083	7M8485
158	54	5360-01-209-8806	11083	3G3475
158	55	4820-01-253-9603	11083	3G8711
158	56	4730-01-051-5257	11083	1P4578
158	57	5310-01-097-8955	11083	5P8244
158	58	5306-00-400-3518	63005	427564
158	59	4730-01-051-5256	11083	1P4577
159	1	4820-00-923-7042	11083	1J8497
159	2	5315-00-246-0998	11083	6J1311
159	3	5360-00-929-5516	11083	2J6089
159	4	5365-00-944-0863	11083	3J7473
159	5	5340-00-949-0311	11083	3J7470
159	6	5330-00-741-0674	11083	5F1678
159	7	5365-00-425-54171	11083	3J3429
159	8	4820-01-254-1017	11083	8J7317
159	9	2895-01-068-9667	11083	8J7466
159	10	5330-01-048-0983	11083	7D9749
159	11	5330-01-006-2129	11083	4J523
159	12	5360-01-070-2809	11083	9J5498
159	13	5360-01-067-5611	11083	9J5499
159	14	5360-01-067-5653	11083	5J4664
159	15	5330-00-166-1110	81349	M83248/2-216
159	16	5330-00-850-7586	09990	2-213N951-75
159	17	2995-01-068-9666	11083	8J7462
159	18	5330-00-074-3768	11083	2M4453
159	19	5306-00-426-2983	11083	T768
159	20	5310-01-097-8955	11083	5P8244
159	21	5306-00-426-2934	11083	S1621
159	22	5365-01-258-0123	11083	7J1592
159	23	5330-00-952-8008	11083	3J7354
159	24	4730-01-062-9928	22031	6400-6-4
159	25	4730-01-051-8745	11083	6K9194
159	26	5330-01-148-5891	59556	K-500-EN-0431
159	27	4810-01-253-5570	11083	9T1184
159	28	5365-01-067-2179	11083	9S4180
159	29	5365-01-024-9868	30780	6HP5N-SS
159	30	5360-01-067-5614	11083	9J5756
159	31	5330-00-801-3354	25184	906-737-70
159	32	5365-01-257-4481	11083	5P6719
159	33	5330-01-064-8247	11083	6J3134
159	34	5330-00-948-9764	11083	4J9535

CROSS REFERENCE INDEXES

FIG.	ITEM	FIGURE AND ITEM NUMBER INDEX STOCK NUMBER	CAGEC	PART NUMBER
159	35	4820-01-208-7017	11083	3G8463
159	36	5330-00-948-6482	62983	154129
159	37	5365-01-031-8183	30780	8HP5N-S
159	38	5306-01-209-8685	11083	5P7892
159	39	5306-00-426-3397	11083	104566
159	40	5310-00-809-5997	96906	MS27183-17
159	41	5330-00-801-3354	25184	906-737-70
159	42	5330-00-948-4063	11083	4J522
159	43	5330-01-069-0856	11083	9J6491
159	44	5330-01-066-1469	11083	6J1038
160	1	4820-00-483-5353	11083	5J3863
160	2	5306-01-051-7598	20680	6028
160	3	5310-00-045-5001	96906	MS35340-50
160	4	4320-01-267-0639	11083	4J7101
160	5	4820-01-267-0507	11083	5J3721
160	6	5330-00-559-8786	09990	2-227N951-75
160	7	5305-00-708-3823	11083	783028
160	8	4320-01-237-6819	11083	5J7880
160	9	5360-01-270-4421	11083	5J3719
161	1	5305-00-252-8919	11083	050509
161	2	5310-00-117-4788	11083	5M2894
161	3	5340-01-259-4238	11083	3P4219
161	4	5340-01-263-8737	11083	6P5386
161	5	5305-00-959-2723	96906	M35190-319
161	6	5355-00-371-3370	11083	2A1736
161	7	5340-01-163-5981	11083	6P5209
161	8	3040-01-171-3357	11083	6P5208
161	9	5330-01-068-6110	11083	6P5207
161	10	5360-01-166-6940	11083	2J7295
161	11	5305-01-015-6841	11083	0S1591
161	12	5310-00-732-0558	96906	MS51967-8
161	13	2910-01-058-8075	11083	404064
161	14	5306-00-140-2032	11083	4M496
161	15	5310-00-975-2075	96906	MS35691-21
161	16	5307-01-151-9304	11083	4L7551
161	17	3040-01-253-7456	11083	3P3938
161	18	5315-00-616-5526	96906	MS35756-8
161	19		11083	6P5205
161	20	3120-00-064-1275	11083	9F5647
161	21	5340-01-161-9162	11083	6P5206
161	22	5315-00-839-2326	96906	MS24665-281
161	23	5340-01-258-9225	11083	3P3945
161	24	9390-01-253-3521	11083	9P3697
161	25	4730-01-254-0232	11083	9P7361
161	26	2990-01-103-3652	11083	5J5315
161	27	5315-01-257-7800	11083	7L0811
161	28	5315-01-266-9238	11083	3P3935
161	29	2590-01-253-4662	11083	3P3931
161	30		11083	3P3932
161	31	3120-00-064-1275	11083	9F5647
161	32	5306-00-423-8194	11083	1A2029

CROSS REFERENCE INDEXES

FIGURE AND ITEM NUMBER INDEX			CAGEC	PART NUMBER
FIG.	ITEM	STOCK NUMBER		
161	33	5315-00-169-8105	11083	9S1303
161	34	3040-01-253-7350	11083	3P3937
161	35	5310-00-959-1488	96906	MS51922-21
162	1	2520-01-253-9488	11083	3P3277
162	2	5355-00-371-3370	11083	2A1736
162	3	5330-01-068-6110	11083	6P5207
162	4	7690-01-267-5468	11083	5P0532
162	5	5360-01-166-6940	11083	2J7295
162	6	3040-01-253-7454	11083	3P3943
162	7		11083	3P3944
162	8	3120-00-064-1275	11083	9F5647
162	9	5310-00-809-8541	96906	MS27183-27
162	10	3040-01-253-5575	11083	8P0753
162	11	5315-01-257-7800	11083	TL0811
162	12	5315-00-169-8105	11083	9S1303
162	13	5315-00-839-2326	96906	MS24665-281
162	14	5340-01-258-9225	11083	3P3945
162	15	9390-01-253-3521	11083	9P3697
162	16	4730-01-254-0232	11083	9P7361
162	17	5310-00-975-2075	96906	MS35691-21
162	18	2990-01-103-3652	11083	5J5315
162	19	5310-00-959-1488	96906	MS51922-21
162	20	3040-01-253-7350	11083	3P3937
162	21	5306-00-423-8194	11083	1A2029
163	1	3930-01-163-7339	11083	9J8748
163	2	3040-01-267-2092	11083	9J8749
163	3		11083	9J8750
163	4	5310-00-465-9342	11083	2J0564
163	5	3040-01-337-4183	11083	4J4517
163	6	3120-00-949-8863	11083	1J2087
163	7	5310-01-270-1258	11083	6J9747
163	8	5330-00-506-1475	11083	2K4472
163	9	5365-00-586-5062	11083	2K4473
163	10	4310-01-267-2083	11083	9T0095
163	10A	3120-01-338-6334	11083	9T0094
163	11	5310-01-157-3394	11083	5P8250
163	12	5306-01-123-6133	11083	1D4637
163	13	5330-01-053-8043	11083	8C9126
163	14	5330-01-053-7368	73680	17159-1112
163	15	5330-00-031-2923	11083	2J1411
163	16	5306-01-270-8940	11083	6J9751
163	17	5307-01-336-2303	11083	6J9749
163	18	3830-00-948-9826	11083	3J2452
163	19	5310-01-336-5335	11083	1J4143
163	20		11083	6J9750
163	21	4310-01-208-6566	11083	3J9703
163	22	3040-01-267-2084	11083	6J9748
163	23	3930-00-900-6470	11083	5J4991
164	1		11083	5R7250
164	2	4730-01-068-9756	11083	8S6391
164	3	4720-01-051-7602	11083	3S8606

CROSS REFERENCE INDEXES

		FIGURE AND ITEM NUMBER INDEX		
FIG.	ITEM	STOCK NUMBER	CAGEC	PART NUMBER
164	4	4730-01-051-7605	11083	8S4055
164	5	5365-00-478-2920	11083	9S4183
164	6	5330-00-944-8281	11083	3D2824
164	7	4730-01-253-7011	11083	8P5941
164	8	5330-00-166-1110	81349	M83248/2-216
164	9	5306-00-698-2150	11083	OL2070
164	10	5310-00-117-4788	11083	5M2894
164	11	2520-01-062-5198	79470	8033X12X6Y
164	12	2520-01-176-9574	11083	1P4584
164	13	5330-00-593-1247	11083	5H8848
164	14	5306-00-263-8978	11083	S1587
164	15	5310-00-809-5997	96906	MS27183-17
164	16	5310-01-194-5398	11083	1D4717
164	17	5306-01-159-1513	11083	OT0055
164	18	5330-00-913-6144	11083	4J520
164	19	4730-00-962-4176	13174	854-FSO-12X12
164	20	4730-00-710-5571	96906	MS51525A12
164	21		11083	5R6248
164	22	4730-01-178-9643	11083	6V4657
164	23	5340-01-051-6767	11083	3S7166
164	24		11083	5R7249
164	25	5340-01-051-6767	11083	3S7166
164	26	4730-01-267-2634	11083	6V4676
164	27	4730-01-178-9643	11083	6V4657
164	28	4720-01-208-7076	11083	3P4828
164	29	5330-00-325-6310	52788	5660799
164	30	4730-01-066-4586	11083	8M0505
164	31	5330-00-948-6482	62983	154129
164	32	5305-00-879-8351	96906	MS35307-371
165	1	5330-00-165-1980	81349	M83248/2-905
165	2	4730-01-062-9906	11083	5P2618
165	3		11083	6P5353-24
165	4	4730-00-491-9576	96906	MS51525-A6
165	5	5330-00-801-3354	25184	906-737-70
165	6	3805-01-053-2703	11083	8M0506
165	7	4730-01-064-7491	11083	307963
165	8	4720-01-208-9237	11083	6P5159
165	9	5306-01-195-4681	11083	381915
165	10	5310-00-117-4788	11083	5M2894
165	11	2815-01-165-5737	11083	5H4019
165	12	5330-00-913-6144	11083	4J520
165	13	4730-01-051-5256	11083	1P4577
165	14	2805-01-253-3495	11083	3P4832
165	15	5365-00-411-4584	11083	9S4191
165	16	5306-00-285-1368	11083	L1143
165	17	5330-00-663-5709	11083	5F3106
165	18	5305-00-724-7221	80204	B1821BH063C175N
165	19	5310-01-095-4631	11083	5P8247
165	20		11083	3P4833
165	21	4730-01-254-0176	11083	3S8501
165	22	3120-00-236-1319	11083	3S7252

CROSS REFERENCE INDEXES

		FIGURE AND ITEM NUMBER INDEX		
FIG.	ITEM	STOCK NUMBER	CAGEC	PART NUMBER
165	23	5330-00-913-6144	11083	4J520
165	24	4730-01-095-8459	11083	7S0574
165	25	5330-00-948-4063	11083	4J522
165	26	4730-01-051-2312	78640	307942
165	27		11083	3P6146
165	28	4730-01-253-6919	98441	30000-6-6S
165	29	4730-01-267-6972	13174	BT05-06NJ
165	30		11083	5R6259
165	31	4730-01-094-7469	11083	856417
165	32	4730-01-095-0075	11083	4S5414
165	33	4730-00-143-3941	96906	MS51527-A6
165	34	5330-00-948-4063	11083	4J522
166	1		11083	3P4825
166	2	5330-00-948-4063	11083	4J522
166	3	4730-01-095-8459	11083	7S0574
166	4	3120-00-236-1319	11083	3S7252
166	5	4730-01-051-7600	11083	3S8496
166	6	5330-00-913-6144	11083	4J520
166	7	4730-01-051-5256	11083	1P4577
166	8	5310-00-117-4788	11083	5M2894
166	9	5310-01-194-5398	11083	1D4717
166	10	5340-01-258-4865	11083	2P6470
166	11	5310-00-768-0318	96906	MS51967-14
166	12	5310-00-584-5272	96906	MS35338-48
166	13	5310-00-930-7013	11083	484280
166	14	5306-00-423-8117	11083	S1595
166	15	5340-01-258-0145	11083	2P6472
166	16	5340-01-259-2588	11083	2P6471
166	17	5306-00-263-8978	11083	S1587
166	18	5306-00-424-0086	11083	7B3235
166	19	5340-01-268-3459	11083	6P6084
166	20	5340-01-257-3853	11083	3P4826
166	21	5310-00-080-6004	96906	MS27183-14
166	22	5305-00-068-0511	80204	B1821BH038C125N
166	23	5310-00-637-9541	96906	MS35338-46
166	24	5306-00-263-7301	11083	L1351
166	25	5306-01-195-4681	11083	3B1915
166	26	5330-00-948-4063	11083	4J522
166	27	5330-00-913-6144	11083	4J520
167	1		11083	5R6247
167	2	4730-01-185-0026	11083	6V4651
167	3	5340-01-051-6767	11083	3S7166
167	4	4730-01-162-4358	11083	6V4658
167	5	5306-00-426-2922	11083	S1573
167	6	5305-00-068-0511	80204	B1821BH038C125N
167	7	5310-00-117-4788	11083	5M2894
167	8	4710-01-267-2121	11083	9P4184
167	9	4710-01-267-2122	11083	9P4185
167	10	5340-01-270-7426	11083	8S0024
167	11	5340-01-169-7516	11083	850023
167	12	5306-01-127-9361	11083	0S1585

CROSS REFERENCE INDEXES

FIG.	ITEM	FIGURE AND ITEM NUMBER INDEX STOCK NUMBER	CAGEC	PART NUMBER
167	13	5310-00-584-5272	96906	MS35338-48
167	14	5310-00-809-5997	96906	MS27183-17
167	15	4730-01-051-5256	11083	1P4577
167	16	5330-00-913-6144	11083	4J520
167	17	4730-01-267-6078	11083	9S7840
167	18	5315-00-363-8794	11083	1F1006
167	19		11083	9S6797
167	20	5365-00-452-0344	11083	9S8009
167	21	5330-01-088-6106	81349	M83248/2-914
167	22	4730-00-962-4579	63383	12SF2
167	23	5330-01-017-6535	81349	M83248/2-214
168	1	5340-00-007-9934	11083	1P4574
168	2	5330-00-913-6145	11083	4J5140
168	3	5310-00-081-4219	96906	MS27183-12
168	4	5310-00-880-7744	96906	MS51967-5
168	5	5340-01-270-1800	11083	3H6274
168	6	5306-00-226-4832	80204	B1821BH031C175N
168	7	5340-01-284-9885	11083	1H5948
168	8	5306-00-260-4508	11083	S1594
168	9	5310-00-080-6004	96906	MS27183-14
168	10	5310-01-194-5398	11083	104717
168	11	2590-01-267-4332	11083	4T1471
168	12	5330-01-270-1276	11083	3Y5405
168	13	5310-00-117-4788	11083	5M2894
168	14		11083	5R6258
168	15	4730-01-253-2808	11083	3S8617
168	16	4720-01-051-7602	11083	3S8606
168	17	4730-01-261-9432	11083	5S9593
168	18	4730-01-051-3134	11083	IP4576
168	19	5330-01-017-6535	81349	M83248/2-214
168	20	5305-00-068-0511	80204	81821BH038C125N
168	21	2590-01-267-4333	11083	9J5957
168	22	5340-01-270-7393	11083	406672
168	23	5306-00-226-4829	80204	81821BH031CI25N
168	24	5306-00-814-6588	11083	S1626
168	25	5310-01-102-2477	11083	5P8248
168	26		11083	5R6257
168	27	4730-01-267-6987	11083	358975
168	28	4720-01-051-7602	11083	3S8606
168	29	4730-01-253-2808	11083	358617
169	1	5365-01-264-8511	11083	2J9900
169	2	5340-01-258-0942	11083	1J7468
169	3	5306-00-263-8978	11083	S1587
169	4	5310-00-809-5997	96906	MS27183-17
169	5	5340-01-064-7512	11083	601641
169	6	5306-01-195-4681	11083	3B1915
169	7	5310-00-117-4788	11083	5M2894
169	8	5365-01-163-2015	11083	9M4136
169	9	5305-00-068-0511	80204	81821BH038C125N
169	10	5310-01-194-5398	11083	ID4717
169	11	5340-01-272-4966	11083	3G8054

CROSS REFERENCE INDEXES

FIGURE AND ITEM NUMBER INDEX

FIG.	ITEM	STOCK NUMBER	CAGEC	PART NUMBER
169	12	5325-01-283-9263	11083	3G8047
169	13	5340-01-279-0358	11083	3G8057
169	14	5340-01-258-0153	11083	5S8995
169	15	5306-00-423-8194	11083	1A2029
169	16	5340-01-163-0631	11083	2P8977
169	17	5310-00-809-8541	96906	MS27183-27
169	18	5306-00-423-8194	11083	1A2029
169	19	5306-00-263-7301	11083	L1351
169	20	5306-00-423-9325	11083	484043
169	21	5340-01-257-9215	11083	4D6351
169	22	5310-01-095-4631	11083	5P8247
169	23	5340-01-258-0144	11083	3P4824
169	24	5306-00-423-8117	11083	S1595
169	25	5340-01-258-4867	11083	6P5327
169	26	5310-00-768-0318	96906	MS51967-14
169	27	5330-00-913-6144	11083	4J520
169	28	5330-00-801-3354	25184	906-737-70
169	29	4730-00-491-9576	96906	MS51525-A6
169	30	4730-01-051-8745	11083	6K9194
169	31		11083	5R6250
169	32	4730-01-253-2808	11083	3S8617
169	33	4720-01-051-7602	11083	3S8606
169	34	4730-01-253-4589	11083	5S9614
169	35		2J565	5R6249
169	36	4730-01-253-4589	11083	5S9614
169	37	4720-01-051-7602	11083	3S8606
169	33	4730-01-253-2808	11083	3S8617
169	39		11083	905988
169	40	4730-01-094-7469	11083	SS6417
169	41	4730-01-095-0075	11083	4S5414
170	1	4730-01-062-9928	22031	6400-6-4
170	2	5330-00-952-8008	11083	3J7354
170	3	5330-00-913-6144	11083	4J520
170	4	4730-00-143-3941	96906	MS51527-A6
170	5	5330-00-801-3354	25184	906-737-70
170	6	5306-00-263-8949	11083	4F8965
170	7	5310-00-375-0518	61510	CKE42A
170	8	2540-01-253-4676	11083	9P4775
170	9	4730-00-491-9576	96906	MS51525-A6
170	10		11083	5R6252
170	11	4730-01-095-0833	11083	8S6393
170	12	4730-01-095-0075	11083	4S5414
170	13	4730-01-094-7469	11083	8S6417
170	14		11083	3P6022
170	15	4730-01-062-5197	11083	2P4813
170	16	5330-00-913-6144	11083	4J520
170	17	3120-00-236-1319	11083	3S7252
170	18	5330-00-948-4063	11083	4J522
170	19	4730-01-062-5204	11083	3S8497
170	20		11083	5R6254
170	21	4730-01-095-0833	11083	8S6393

CROSS REFERENCE INDEXES

FIG.	ITEM	FIGURE AND ITEM NUMBER INDEX STOCK NUMBER	CAGEC	PART NUMBER
170	22	4730-01-095-0075	11083	4S5414
170	23		11083	5R6251
170	24	4730-01-095-0835	11083	8S6392
170	25	4730-01-095-0075	11083	4S5414
170	26	4730-01-094-7469	11083	8S6417
170	27		11083	5R6263
170	28	4730-01-095-0833	11083	8S6393
170	29	4730-01-095-0075	11083	4S5414
171	1	5306-00-426-3080	11083	1A5822
171	2	5340-01-258-0143	11083	3P6095
171	3	5305-00-252-8919	11083	0S0509
171	4	5310-00-117-4788	11083	5M2894
171	5	5325-01-164-7555	11083	5P8444
171	6	5306-00-874-4001	11083	6H1717
171	7	5310-00-768-0318	96906	MS51967-14
171	8	5310-01-102-9866	11083	5P7213
171	9	5340-01-163-9459	11083	5P7468
171	10	5340-01-163-6175	11083	5P7469
171	11	5340-01-258-9178	11083	6T2866
171	12	5340-01-258-0215	11083	5P2370
171	13	5305-00-139-7071	11083	0V0375
171	14	5365-01-257-3307	11083	580546
171	15	5330-00-801-3354	25184	906-737-70
171	16	4730-00-491-9576	96906	MS51525-A6
171	17	5330-00-948-4063	11083	4J522
171	18	5306-00-400-3518	63005	427564
171	19	4730-01-051-5257	11083	1P4578
171	20	5310-01-097-8955	11083	5P8244
171	21	5330-01-052-3917	11083	1P3704
171	22	5306-00-426-2983	11083	T768
171	23	5340-01-257-6196	11083	9P2751
171	24	5340-01-258-0454	11083	5R0940
171	25	5340-01-259-3959	11083	5R0939
171	26	5306-00-423-8116	90940	0035392-0
171	27	5310-01-095-4631	11083	5P8247
171	28	5305-00-724-7221	80204	81821BH063C175N
171	29	5306-00-423-9325	11083	4B4043
171	30	5306-00-455-0459	11083	9S1366
171	31	5365-01-270-2768	11083	2H9233
171	32	5310-00-809-5997	96906	MS27183-17
171	33	5340-01-163-6173	11083	6K6167
171	34	5340-01-163-6174	11083	6K6164
171	35		11083	9P2895
171	36	4730-01-062-5197	11083	2P4813
171	37	5330-00-948-4063	11083	4J522
171	38	3120-00-236-1319	11083	3S7252
171	39	4710-01-253-4715	11083	6P3713
171	40		11083	7J1113
171	41		11083	6P3711
171	42		11083	3P1968
172	1	5306-01-195-4681	11083	381915

CROSS REFERENCE INDEXES

FIGURE AND ITEM NUMBER INDEX			CAGEC	PART NUMBER
FIG.	ITEM	STOCK NUMBER		
172	2	5310-00-117-4788	11083	5M2894
172	3	4710-01-254-5627	11083	4T9705
172	4	5330-01-043-5564	11083	1P3702
172	5	5306-00-263-7301	11083	L1351
172	6	5340-01-258-2680	11083	5J5522
172	7	4710-01-254-1292	11083	5J5530
172	8	5330-00-913-6144	11083	4J0520
172	9	4730-01-051-3134	11083	1P4576
172	10	5305-00-068-0511	80204	B1821BH038C125N
172	11		11083	5R6256
172	12	4730-01-267-2634	11083	6V4676
172	13	5340-01-051-6767	11083	3S7166
172	14	4820-01-202-5710	11083	6V4664
172	15		11083	5R6255
172	16	4730-01-254-0177	11083	6V4679
172	17	4820-01-202-5710	11083	6V4664
172	18	5340-01-051-6767	11083	3S7166
172	19	4710-01-237-6752	11083	5J5529
172	20	4710-01-254-1291	11083	4T9704
172	21	5330-01-017-6535	81349	M83248/2-214
172	22	5330-00-948-4063	11083	4J522
173	1	5340-01-060-0309	11083	1P4579
173	2	5310-00-809-5997	96906	MS27183-17
173	3	5306-01-127-9361	11083	0S1585
173	4		11083	2P6434
173	5	4730-01-062-5932	11083	5S3779
173	6	5330-00-914-5846	11083	4J0524
173	7	4730-01-202-9311	11083	2P0988
173	8	5365-01-067-1426	11083	3S7116
173	9	4720-01-203-4781	11083	2P6435
173	10	5306-00-263-7301	11083	L1351
173	11	5310-00-637-9541	96906	MS35338-46
173	12	5340-01-258-8535	11083	3P7108
173	13	5340-01-257-7789	11083	7L6326
173	14	5310-01-194-5398	11083	1D4717
173	15	5306-00-423-8117	11083	S1595
173	16	5310-00-584-5272	96906	MS35338-48
173	17	2815-01-053-4712	11083	7KI181
173	18	5306-00-423-8316	11083	IB2886
173	19	5340-01-061-4018	11083	3P2404
173	20	5365-01-256-9290	11083	6S4183
173	21	4730-00-710-5571	96906	MS51525A12
173	22	5330-00-944-8281	11083	3D2824
173	23	5330-00-429-3542	11083	2S4078
173	24	4730-01-156-9977	11083	318759
173	25	5330-00-914-5846	11083	4J0524
174	1	5330-00-922-6275	11083	4J525
174	2	5310-00-584-5272	96906	MS35338-48
174	3	5306-01-127-9361	11083	0S1585
174	4	4710-01-267-2123	11083	3T0731
174	5	5306-00-285-1368	11083	L1143

CROSS REFERENCE INDEXES

FIGURE AND ITEM NUMBER INDEX

FIG.	ITEM	STOCK NUMBER	CAGEC	PART NUMBER
174	6	5305-01-015-6841	11083	OS1591
174	7	5310-00-637-9541	96906	MS35338-46
174	8	5330-01-043-5565	11083	1P3703
174	9	2520-01-269-7945	11083	3P9109
174	10	5310-00-809-8540	96906	MS27183-25
174	11	5310-01-160-4538	11083	3F7673
174	12	5310-00-763-8921	96906	MS51967-23
174	13	5310-00-584-7888	96906	MS35338-51
174	14	5305-00-411-3768	11083	10D4615
174	15	3120-01-250-9928	11083	8J2880
174	16	5365-01-164-8782	11083	3J6572
174	17	5330-01-006-2129	11083	4J523
174	18	5306-00-268-5798	11083	0L1329
174	19	5306-00-809-7134	11083	28947
174	20	4710-01-267-2120	11083	6P9734
174	21	5330-00-948-4063	11083	4J522
174	22	4730-01-051-5256	11083	1P4577
174	23	5310-00-117-4788	11083	5M2894
174	24	5340-01-272-9267	11083	9S6803
174	25	5310-00-809-5998	96906	MS27183-18
175	1	5330-00-922-6275	11083	4J525
175	2	5310-00-584-5272	96906	MS35338-48
175	3	5306-01-127-9361	11083	OS1585
175	4	4710-01-267-4393	11083	3T0732
175	5	5330-01-043-5565	11083	1P3703
175	6	5310-00-637-9541	96906	MS35338-46
175	7	5306-00-285-1368	11083	L1143
175	8	5305-01-015-6841	11083	OS1591
175	9	5310-01-160-4538	11083	3F7673
175	10	5310-00-809-8540	96906	MS27183-25
175	11	2520-01-269-7945	11083	3P9109
175	12	5306-01-259-3523	11083	OT0320
175	13	5310-00-431-7237	11083	1P1396
175	14	5310-00-763-8921	96906	MS51967-23
175	15	5310-00-584-7888	96906	MS35338-51
175	16	5365-01-164-8782	11083	3J6572
175	17	3120-01-250-9928	11083	8J2880
175	18	5305-00-411-3768	11083	1D4615
175	19	5310-00-809-5998	96906	MS27183-18
175	20	5340-01-272-9267	11083	9S6803
175	21	5310-00-117-4788	11083	5M2894
175	22	4730-01-051-5256	11083	1P4577
175	23	4710-01-267-4394	11083	6P9733
175	24	5306-00-268-5798	11083	0L1329
175	25	5306-00-809-7134	11083	28947
175	26	5330-00-948-4063	11083	4J522
175	27	5330-01-006-2129	11083	4J523
176	1	3930-01-163-7337	11083	1U2135
176	1	3930-01-163-7338	11083	IU2136
176	2	3830-00-487-2799	11083	7J3337
176	3	3120-00-948-4594	11083	4J6167

CROSS REFERENCE INDEXES

FIGURE AND ITEM NUMBER INDEX			CAGEC	PART NUMBER
FIG.	ITEM	STOCK NUMBER		
176	4	5310-00-557-9415	11083	2J3950
176	5	5310-00-421-9686	11083	2R0219
176	6	5365-00-946-7258	11083	4J3342
176	7	3830-00-223-6595	11083	6J0713
176	8	5340-00-946-2133	11083	2J3781
176	9	2530-01-067-2159	11083	5J2528
176	10	5315-01-270-1317	11083	6J0714
176	11		11083	4J5483
176	12	5330-00-948-4491	11083	5J4987
176	13	3040-01-267-2085	11083	7J3338
176	14	5330-00-261-0990	11083	8C3840
176	15	5330-00-455-7065	73680	17159-1110
176	16	5330-00-143-7173	11083	8C3839
176	17	5306-00-426-3139	11083	1A8063
176	18	5310-01-102-2477	11083	5P8248
176	19	4730-01-267-4288	11083	IU1805
176	20	5330-00-950-2091	11083	2J3961
176	21	5330-00-859-0396	09990	2-246N951-75
177	1	4710-01-267-7078	11083	7J4904
177	2	3120-00-421-9622	11083	7J1334
177	3	3120-00-419-1413	11083	7J1333
177	4	5306-00-436-9896	11083	386753
177	5	5310-00-763-8921	96906	MS51967-23
177	6	5305-00-411-3768	11083	104615
177	7	4730-00-172-0028	96906	MS15003-4
177	8	5315-00-246-0648	11083	5J6242
177	9	5330-01-270-1776	11083	3J3726
177	10	5340-01-250-3368	11083	5J6241
177	11	5306-00-426-2934	11083	S1621
177	12	5330-00-919-2248	11083	2J5973
177	13	3010-01-267-6054	11083	7J4827
177	14	3120-00-948-2181	11083	3J2443
177	15	3130-00-948-9825	11083	2J5812
177	16	4730-00-050-4208	96906	MS15003-1
177	17	5306-00-426-3209	11083	184367
177	18	5315-01-187-3541	11083	5P8837
178	1	3040-01-284-8745	11083	4T9290
178	2	5365-00-756-8621	11083	1J708
178	3	5310-00-460-8239	72962	53NTU7947-2812
178	4	3040-00-066-2416	11083	3J6438
178	5		11083	3J6199
178	6		11083	3J6200
178	7	3120-00-063-9785	11083	3J6442
178	8	2520-00-195-6018	11083	4J2062
178	9	5330-00-061-8361	11083	5J4989
178	10		11083	5J4418
178	11		11083	5J4419
178	12	3120-01-257-3297	11083	8T0785
178	13	3040-01-254-5607	11083	9T0416
178	14	5330-00-143-7173	11083	8C3839
178	15	5330-00-455-7065	73680	17159-1110

CROSS REFERENCE INDEXES

FIGURE AND ITEM NUMBER INDEX

FIG.	ITEM	STOCK NUMBER	CAGEC	PART NUMBER
178	16	5330-00-261-0990	11083	8C3840
178	17	5306-00-732-7714	11083	10D4627
178	18	5310-01-162-5733	11083	5P8249
178	19	3120-01-255-1755	11083	3J6441
178	20	3120-00-063-9785	11083	3J6442
178	21	3040-01-339-0482	11083	3J6440
178	22	5330-00-756-8795	11083	5H3252
178	23	5365-00-498-4621	11083	2K3258
179	1	5330-01-053-4684	09990	2-239N951-75
179	2	5305-00-263-8947	11083	6F5282
179	3	5306-00-263-8978	11083	S1587
179	4	2520-01-068-9665	11083	8J7461
179	5	4730-01-051-5257	11083	1P4578
179	6	5310-01-097-8955	11083	5P8244
179	7	5305-00-071-2055	80204	B1821BH044C150N
179	8	5340-01-258-0147	11083	8J8634
179	9	5310-00-809-5997	96906	MS27183-17
179	10	5306-00-426-2934	11083	S1621
179	11	5306-00-138-4466	11083	2H3855
179	12	5340-01-258-0146	11083	8J8633
180	1	5315-00-532-5746	11083	11L5072
180	2	2540-01-181-0999	11083	9M7394
180	3	2590-01-179-3017	11083	501911
180	4	5365-00-582-3115	80756	RR-312
180	5	2520-01-028-8096	11083	6H5139
180	6	5330-01-067-1490	11083	8J7409
180	7	2590-01-165-5746	11083	8J6913
180	8	5325-01-068-6227	11083	4J8251
180	9	9340-01-062-6129	08805	940
180	10	5330-00-801-3354	25184	906-737-70
180	11	5365-00-411-4584	11083	9S4191
180	12	5306-00-423-8194	11083	IA2029
180	13	5330-00-562-1073	11083	4F7391
180	14	4730-01-253-7012	11083	6P5391
180	15	5330-00-245-6767	99193	S9413-215
180	16	5330-00-948-6482	11083	3K360
180	17	5365-00-763-0120	11083	9S4185
180	18	4730-01-253-7353	11083	9J3473
180	19	5306-00-423-8117	11083	S1595
180	20	5310-00-809-5998	96906	MS27183-18
180	21	5306-00-455-0460	11083	8S9092
180	22	5310-01-095-4631	11083	5P8247
180	23	4730-01-163-7270	11083	1P4585
180	24	2815-01-254-4958	11083	3G5500
180	25	5310-00-809-5997	96906	MS27183-17
180	26	5306-01-127-9361	11083	0S1585
180	27	5310-00-225-6993	96906	MS51922-33
180	28	5365-01-257-3277	11083	8J8438
180	29	4730-01-254-1255	11083	8J8422
180	30	3040-01-253-4681	11083	8J8437
180	31	5330-00-691-9950	11083	4F7390

CROSS REFERENCE INDEXES

FIGURE AND ITEM NUMBER INDEX

FIG.	ITEM	STOCK NUMBER	CAGEC	PART NUMBER
180	32	5330-01-053-2691	11083	IP3707
180	33	5306-00-426-2922	11083	S1573
180	34	5306-01-260-1348	11083	6V0314
180	35	2510-01-053-7306	11083	1P5763
180	36	5305-01-062-6007	11083	2H6488
180	37	4710-01-253-3532	11083	3G0335
180	38	4710-01-294-0344	01276	NH1625C17580350
180	39	4710-01-253-8713	11083	3G0333
180	40	5330-01-067-1491	11083	8J8424
180	41	4730-01-165-9540	11083	9J7031
180	42	5330-00-855-8047	09990	2-126N951-75
180	43	4730-01-164-7821	11083	8J8782
180	44	4820-01-163-3581	11083	8J8783
180	45	5360-00-597-8341	11083	7B3039
180	46		11083	1U2827
180	47	5330-00-948-9768	11083	8M4436
180	48	5340-01-264-3675	11083	8J8626
180	49	5310-00-557-9414	11083	4J8265
180	50	5365-00-954-9666	80756	RRT212C
180	51	4730-01-253-7423	11083	3G7250
180	52	5330-00-848-9950	11083	9H6454
180	53	2930-00-635-8296	11083	7H1447
180	54	3110-00-011-9935	11083	4B9782
181	1	5365-01-068-6063	11083	8J8322
181	2	5365-01-257-4621	11083	9J2914
181	3	5360-01-067-1418	11083	8J8443
181	4	4820-01-068-6064	11083	8J8468
181	5	2990-01-103-3642	11083	3G3267
181	6	4710-01-253-2747	11083	8J8436
181	7	5310-00-763-8920	96906	MS51967-20
181	8	5306-01-210-1640	11083	8J8439
181	9	5365-01-257-3305	11083	1J6309
181	10	5330-00-599-2938	11083	8F9206
181	11	2910-01-253-9604	11083	9T3264
181	12	5330-00-297-9791	96906	MS29513-436
181	13	5310-00-557-9414	11083	4J8265
181	14	5365-01-257-3281	11083	9J4994
181	15	5330-00-074-3771	11083	5L5032
181	16	2940-01-075-5024	12658	PT83
182	1	5340-01-269-9343	11083	4W5235
182	2	6680-01-179-4546	33203	AD2H23MA16
182	3	2520-01-253-7035	05662	SP238
182	4	5330-00-613-6522	11083	4M8303
182	5	3120-01-257-3300	11083	4N0538
182	6	5340-01-107-4111	11083	9S0211
182	7	5310-00-550-1130	96906	MS35333-40
182	8	5306-00-261-1153	11083	S1615
183	1	5340-01-259-8962	23540	437
183	2	5305-00-253-5615	96906	M521318-21
183	3	5330-01-152-0601	11083	6V3507
183	4	4730-00-307-6426	11083	5P3741

CROSS REFERENCE INDEXES

FIGURE AND ITEM NUMBER INDEX				
FIG.	ITEM	STOCK NUMBER	CAGEC	PART NUMBER
183	5	4730-01-068-6081	11083	6L3616
183	6		11083	3P6685
183	7	4730-00-013-7397	11083	488756
183	8	5325-01-068-6229	11083	3P5334
183	9	4730-01-069-0769	11083	5K9242
183	10		11083	9G1951
183	11	4730-00-013-7397	11083	488756
183	12	4730-00-923-2126	11083	6H6699
183	13	4730-01-159-2998	11083	2H5547
183	14	5310-00-117-4788	11083	5M2894
183	15	5999-00-363-6240	11083	2B2404
183	16	5325-00-923-4575	11083	8F244
183	17	5365-00-423-8884	11083	285721
183	18	5310-00-423-9538	11083	581959
183	19		11083	5P0580-44IN
183	20	5310-00-081-4219	96906	MS27183-12
183	21	5306-01-116-9622	11083	0S1618
183	22	2940-01-166-6834	18265	RBX00-2276
183	23	5306-00-261-1153	11083	S1615
183	24	4730-01-066-8443	11083	1P6886
183	25	5340-01-264-5983	11083	3T6467
183	26	5310-00-088-1251	96906	MS51922-1
183	27	4730-01-163-2608	11083	8F390
183	28	4730-01-250-0855	11083	5P6315
183	29	4730-00-067-9801	96906	MS39176-1
183	30	4730-00-239-2503	96906	MS51825-1A
183	31	5306-00-263-7301	11083	L1351
183	32	5310-00-061-1258	96906	MS45904-76
183	33	6620-01-178-4771	11083	1W0701
183	34	6620-01-158-2909	11083	1W0705
183	35	6620-01-178-4439	11083	1W0698
183	36	5895-01-253-7447	11083	5R6260
183	37	2510-01-253-9304	11083	5R7834
184	1	5340-01-270-8582	11083	5J5643
184	2	5315-01-270-1876	11083	6J6229
184	3	5365-01-268-5530	11083	6J5342
184	4	5310-00-584-7888	96906	MS35338-51
184	5	5306-00-245-0953	11083	1A458
184	6	8125-00-200-5640	11083	287561
184	7	3830-01-267-0459	11083	5R6929
184	8	4730-00-172-0034	96906	MS15003-6
184	9	5310-00-919-2242	11083	2J3505
184	10	3830-01-267-1395	11083	7J2358
184	11	5306-00-138-4602	11083	5J4772
184	12	3830-00-127-9413	11083	3G8293
184	13	3830-00-341-4384	11083	4T2922
184	14	3830-00-341-4386	11083	4T2921
184	15	3830-01-209-9720	11083	3G8294
184	16	5315-00-922-2592	11083	585489
185	1	5315-00-352-7540	11083	3F4971
185	2	5315-01-209-8775	11083	385326

CROSS REFERENCE INDEXES

FIGURE AND ITEM NUMBER INDEX

FIG.	ITEM	STOCK NUMBER	CAGEC	PART NUMBER
185	3	5306-01-273-6844	11083	6J5349
185	4	4730-00-050-4208	96906	MS15003-1
185	5	3830-01-267-4305	11083	6J5365
185	6	5306-00-426-2941	11083	51756
185	7	5365-00-426-4587	11083	3F4956
185	8	4730-00-288-8055	81348	WW-P-471AASBCA
185	9	5315-00-922-2592	11083	585489
185	10	5310-01-209-9403	11083	2A3198
185	11	5315-00-234-1672	46717	L6451-95
185	12	2540-01-267-4389	11083	6J5378
185	13	3110-01-270-1813	11083	9J3787
185	14	3040-01-267-0625	11083	6J5359
185	15	5306-01-270-8494	11083	1J8265
185	16	5306-00-426-2937	11083	S1627
185	17	5310-00-584-7888	96906	MS35338-51
185	18	3040-01-267-4368	11083	6J5348
185	19	3120-01-271-4376	60380	EA40720
185	20	3110-01-271-1919	11083	6J5370
185	21	2540-01-267-4390	11083	6J5377
185	22	5315-01-270-1876	11083	6J6229
185	23	5306-00-245-0953	11083	1A458
185	24	5340-01-270-1284	11083	6J5372
185	25	5306-00-436-9893	11033	1J5257
185	26	5310-00-584-7889	96906	MS35338-53
185	27	2590-01-267-6006	11083	6J9258
185	28	5315-01-336-7808	11083	4S8797
185	29	5365-01-336-5964	11083	7K5426
185	30	5306-00-131-1660	11083	1J6775
185	31	5310-01-162-6012	11083	4K0684
185	32	3130-00-131-1832	11083	6F7523
185	33	5310-00-136-4398	11083	6F7522
185	34	2590-01-267-6007	11083	9J5363
185	34	2590-01-267-6008	11083	6J7850
185	35	3110-01-270-1812	11083	1J6740
186	1	2510-01-262-5232	11083	3G2025
186	2		11083	3G2031
186	3	3120-00-935-5601	11083	3J6167
186	4	3040-01-220-5900	11083	3J6179
186	5	3830-00-401-0585	11083	3J6182
186	6	4730-00-050-4208	96906	MS15003-1
186	7	5340-01-227-8610	11083	3J6034
186	8	5306-00-245-0953	11083	1A458
186	9	4730-00-172-0028	96906	MS15003-4
186	10	4730-01-267-2634	11083	6V4676
186	11	5365-01-221-8712	11083	3J6192
186	12	5365-01-229-8157	11083	3J6190
186	13	5306-00-426-3403	11083	1D4609
186	14	5315-01-213-4939	11083	3J6204
186	15	3830-01-220-5738	11083	3J6195
187	1	5340-01-272-7316	11083	3J6170
187	2	3120-00-935-5601	11083	3J6167

CROSS REFERENCE INDEXES

FIGURE AND ITEM NUMBER INDEX

FIG.	ITEM	STOCK NUMBER	CAGEC	PART NUMBER
187	3	5340-01-264-6074	11083	3J6172
187	4	2510-01-254-8724	11083	3J6169
187	5	3120-00-935-5601	11083	3J6167
187	6		11083	3J6171
187	7	5310-00-404-3787	11083	7H7539
187	8	5307-01-207-0426	11083	1M2766
188	1	5340-00-062-5335	11083	4J5241
188	2	5315-01-172-2696	96906	MS24665-906
188	3	5315-00-448-4687	11083	4J5240
188	4	3830-01-267-1373	11083	9W7382
188	5	5315-01-067-6880	11083	9W2678
188	6	5340-01-103-6789	11083	6Y0359
188	7	5310-01-213-6996	11083	IU2405
189	1		11083	5P4180
189	2		11083	5P0173
189	3	3460-01-275-6204	45225	35089
189	4	3460-01-275-2467	45225	34454
189	5	4730-01-275-1768	45225	34452
189	6	4730-01-275-1769	45225	34453
189	7	4940-01-084-0426	11083	7S1126
189	8	5120-01-290-0761	11083	751125
189	9	5210-01-273-6451	11083	6V6022
189	10	3460-01-277-3431	45225	34447
189	11	3460-01-277-3430	45225	34446
189	12	3460-01-275-2466	45225	34445
189	13	4940-01-276-3504	45225	34444
189	14	3460-01-275-2465	45225	34443
189	15	4940-01-282-0161	11083	5S2805
189	16	4730-01-312-0343	11083	5S2811
189	17	4940-01-311-0138	11083	5S2823
189	18	4940-01-311-0140	11083	5P0973
189	19	4940-01-311-0139	11083	5S2837
189	20	5120-01-272-0764	11083	5S2808
189	21	5120-01-271-6313	11083	5S2814
189	22	5120-01-272-0765	11083	5S2826
189	23	5120-01-272-0766	11083	5S2834
189	24	5120-01-272-0767	11083	5S2840
189	25	3460-01-280-4157	45225	34516
189	26	3460-01-280-8176	45225	34518
189	27	3460-01-280-4158	45225	34517
189	28	4940-01-275-2468	45225	34519
189	29	3460-01-276-5003	11083	5P0278
189	30	4940-01-275-6205	45225	34660
189	31	3460-01-280-4867	45225	34520
189	32	4820-01-312-7710	11083	5P5232
189	33	4940-01-340-9595	11083	5P5233
189	34	5120-01-275-9345	11083	5P5234
189	35	5120-01-018-3203	53800	9H55713
189	36	5340-01-274-1632	11083	5P8735
189	37	4320-01-287-9576	45225	35987
189	38	4320-01-271-9831	45225	304401

CROSS REFERENCE INDEXES

FIGURE AND ITEM NUMBER INDEX

FIG.	ITEM	STOCK NUMBER	CAGEC	PART NUMBER
189	39	3442-00-876-6522	11083	8F0024
189	40	5120-01-266-7433	11083	8T5287
189	41	4730-01-275-0057	97111	1108
189	42	4010-01-271-7746	11083	6V2157
189	43	4010-01-268-9869	11083	5P9736
189	44	5120-01-338-7733	11083	1P2393
189	45	5120-01-272-4055	11083	6V0082
189	46	5120-01-119-1751	11083	5P8631
189	47	5306-01-127-9361	11083	0S1585
189	48	5315-01-270-1888	11083	5P8635
189	49	5306-00-809-7134	11083	28947
189	50	5365-01-270-2772	11083	5P8634
189	51	5120-01-119-1752	11083	5P8632
189	52	5120-01-272-0763	11083	5P8630
189	53	5330-00-590-1064	11083	5H7370
189	54	5315-01-268-2194	11083	6V4186
189	55	5120-00-178-1267	11083	8S2244
190	1	4910-01-265-0428	11083	8S7611
190	1A	5315-01-270-2832	11083	8S7615
190	2	4910-01-264-4777	11083	8S7640
190	3		11083	8S7647
190	4	5310-00-761-6882	96906	MS51967-2
190	5		11083	5P8577
190	6	5360-01-336-7960	11083	1M9351
190	7	5305-01-336-5930	11083	010557
190	8	4910-01-264-4778	11083	8S7621
190	9	3040-01-295-2500	11083	8S7625
190	10	5120-01-343-8085	11083	4C6486
190	11		11083	85S7632
190	12	5310-00-761-6882	96906	MS51967-2
190	13		11083	5P8564
190	14	5360-01-336-7960	11083	1M9351
190	15	5305-01-336-5930	11083	01L0557
190	16	2590-01-337-9173	11083	4C6562
190	17	5310-00-637-1058	66289	PD115
190	18	5310-00-809-8544	96906	MS27183-7
190	19		11083	4C6709
190	20	5305-01-102-7337	11083	3K6168
190	21	5180-01-068-6009	11083	3S6224
190	22	6105-01-338-2386	11083	2P2274
190	23	5930-01-340-5771	11083	2P2327
190	24	5977-01-338-5694	11083	2P2276
190	25	5945-01-336-1744	11083	2P2281
190	26	5330-01-336-3238	11083	2P2277
190	27	5340-01-338-5592	11083	5P4232
190	28	3010-01-338-3035	11083	2P2286
190	29	4320-01-336-8164	11083	2P2283
190	30	4820-01-337-3876	11083	2P2284
190	31	5330-01-336-3239	11083	2P2285
190	32	4320-01-336-8200	11083	5P4234
190	33	5930-01-336-3289	11083	5P7278

CROSS REFERENCE INDEXES

FIG.	ITEM	FIGURE AND ITEM NUMBER INDEX STOCK NUMBER	CAGEC	PART NUMBER
190	34	5930-01-336-3018	11083	4C4040
190	35		45225	9500
190	36		45225	40064-WH2
190	37	5305-01-280-6556	45225	10854
190	38	3040-01-264-9538	11083	8S7650
190	39	5305-01-336-2987	11083	8S2696
190	40	5120-01-344-1301	11083	9S1557
190	41	4730-01-337-0790	11083	9S1555
190	42	5305-01-336-2239	11083	9S1556
190	43	5365-01-336-6668	11083	9S1560
190	44	3120-01-336-3008	11083	9S1563
190	45	5365-01-336-6536	11083	9S1558
190	46	5340-01-336-6623	11083	9S1559
190	47	5340-01-292-1734	11083	1P7437
190	48	4730-01-295-3790	11083	1P2375
190	49	5305-01-336-3898	11083	9S1561
190	50	3120-01-336-3005	11083	951562
190	51	5360-01-337-5669	11083	9S1554
190	52		11083	3T0820
190	53	4730-01-162-0102	11083	5P8998
190	54	4730-01-275-0057	97111	1108
190	55	4730-01-295-3790	11083	1P2375
190	56	3442-00-876-6522	11083	8F0024
190	57		11083	1P2377
190	58	4810-01-127-5377	11083	IS8937
190	59	4730-00-726-1103	22031	5404-6-4
190	60	4730-00-119-9861	96906	MS14303-2R06
190	61	5340-01-292-1734	11083	1P7437
190	62		11083	586009
190	63	4730-00-089-2515	11083	5M6213

By Order of the Secretary of the Army:

GORDON R. SULLIVAN
General, United States Army
Chief of Staff

Official:

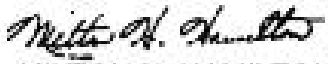
MILTON H. HAMILTON
Administrative Assistant to the
Secretary of the Army
04129

Distribution:

To be distributed in accordance with DA Form 12-25-E, Block 3608, requirements
for TM5-241 0-237-24P,

U.S. GOVERNMENT PRINTING OFFICE: 1993 -746-017/80211

RECOMMENDED CHANGES TO EQUIPMENT TECHNICAL PUBLICATIONS



THEN... JOT DOWN THE DOPE ABOUT IT ON THIS FORM, CAREFULLY TEAR IT OUT, FOLD IT AND DROP IT IN THE MAIL!

SOMETHING WRONG WITH THIS PUBLICATION?

FROM: (PRINT YOUR UNIT'S COMPLETE ADDRESS)

DATE SENT

PUBLICATION NUMBER

PUBLICATION DATE

PUBLICATION TITLE

BE EXACT... PIN-POINT WHERE IT IS

IN THIS SPACE TELL WHAT IS WRONG AND WHAT SHOULD BE DONE ABOUT IT:

PAGE NO.	PARA-GRAPH	FIGURE NO.	TABLE NO.
----------	------------	------------	-----------

TEAR ALONG PERFORATED LINE

PRINTED NAME, GRADE OR TITLE, AND TELEPHONE NUMBER

SIGN HERE:

DA FORM 2028-2 JUL 79

PREVIOUS EDITIONS ARE OBSOLETE.

P.S.—IF YOUR OUTFIT WANTS TO KNOW ABOUT YOUR RECOMMENDATION MAKE A CARBON COPY OF THIS AND GIVE IT TO YOUR HEADQUARTERS.

THE METRIC SYSTEM AND EQUIVALENTS

WEIGHT MEASURE

1 Centimeter = 10 Millimeters = 0.01 Meters = 0.3937 Inches
 1 Meter = 100 Centimeters = 1000 Millimeters = 39.37 Inches
 1 Kilometer = 1000 Meters = 0.621 Miles

WEIGHTS

1 Gram = 0.001 Kilograms = 1000 Milligrams = 0.035 Ounces
 1 Kilogram = 1000 Grams = 2.2 lb.
 1 Metric Ton = 1000 Kilograms = 1 Megagram = 1.1 Short Tons

LIQUID MEASURE

1 Milliliter = 0.001 Liters = 0.0338 Fluid Ounces
 1 Liter = 1000 Milliliters = 33.82 Fluid Ounces

SQUARE MEASURE

1 Sq. Centimeter = 100 Sq. Millimeters = 0.155 Sq. Inches
 1 Sq. Meter = 10,000 Sq. Centimeters = 10.76 Sq. Feet
 1 Sq. Kilometer = 1,000,000 Sq. Meters = 0.386 Sq. Miles

CUBIC MEASURE

1 Cu. Centimeter = 1000 Cu. Millimeters = 0.06 Cu. Inches
 1 Cu. Meter = 1,000,000 Cu. Centimeters = 35.31 Cu. Feet

TEMPERATURE

$5/9(^{\circ}\text{F} - 32) = ^{\circ}\text{C}$
 212° Fahrenheit is equivalent to 100° Celsius
 90° Fahrenheit is equivalent to 32.2° Celsius
 32° Fahrenheit is equivalent to 0° Celsius
 $9/5^{\circ}\text{C} + 32 = ^{\circ}\text{F}$

APPROXIMATE CONVERSION FACTORS

TO CHANGE	TO	MULTIPLY BY
Inches	Centimeters	2.540
Feet	Meters	0.305
Yards	Meters	0.914
Miles	Kilometers	1.609
Square Inches	Square Centimeters	6.451
Square Feet	Square Meters	0.093
Square Yards	Square Meters	0.836
Square Miles	Square Kilometers	2.590
Acres	Square Hectometers	0.405
Cubic Feet	Cubic Meters	0.028
Cubic Yards	Cubic Meters	0.765
Fluid Ounces	Milliliters	29.573
its	Liters	0.473
arts	Liters	0.946
allons	Liters	3.785
Ounces	Grams	28.349
Pounds	Kilograms	0.454
Short Tons	Metric Tons	0.907
Pound-Feet	Newton-Meters	1.356
Pounds per Square Inch	Kilopascals	6.895
Miles per Gallon	Kilometers per Liter	0.425
Miles per Hour	Kilometers per Hour	1.609

TO CHANGE	TO	MULTIPLY BY
Centimeters	Inches	0.394
Meters	Feet	3.280
Meters	Yards	1.094
Kilometers	Miles	0.621
Square Centimeters	Square Inches	0.155
Square Meters	Square Feet	10.764
Square Meters	Square Yards	1.196
Square Kilometers	Square Miles	0.386
Square Hectometers	Acres	2.471
Cubic Meters	Cubic Feet	35.315
Cubic Meters	Cubic Yards	1.308
Milliliters	Fluid Ounces	0.034
Liters	Pints	2.113
Liters	Quarts	1.057
ers	Gallons	0.264
ms	Ounces	0.035
ograms	Pounds	2.205
Metric Tons	Short Tons	1.102
Newton-Meters	Pounds-Feet	0.738
Kilopascals	Pounds per Square Inch	0.145
ometers per Liter	Miles per Gallon	2.354
ometers per Hour	Miles per Hour	0.621

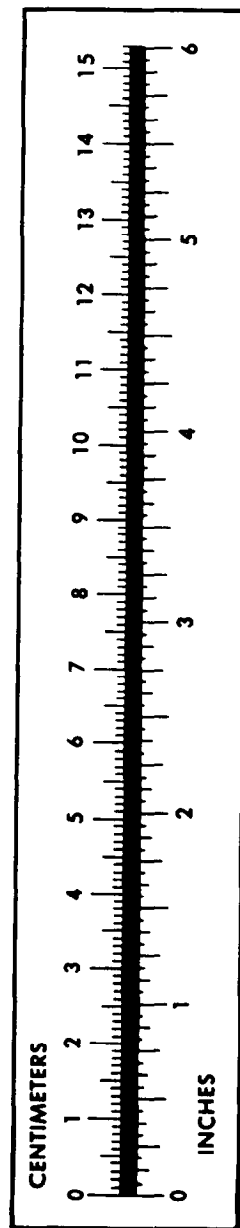

PIN: 065747-000